Strategic Trading Analysis
Here is the positional trade analysis for BHARATFORG.NS based on the provided report.

Step 1: Audit the Data
* **Data Present:** Comprehensive multi-timeframe charts (Daily/Weekly/15-min), Moving Averages (20, 50, 200 EMA), Bollinger Bands, MACD, RSI, Supertrend, Volume analysis (including distribution days), Relative Strength analysis, and fundamental/analyst consensus snapshots.
* **Data Missing:** Intraday order book depth, broader macroeconomic market overlays, and peer-to-peer relative valuation comparisons.
* **Confidence Level:** **High**. The report provides a robust, 360-degree view of the stock's technical and fundamental landscape, sufficient for making an intermediate-term positional trading decision.

Step 2: Analyze the Setup
* **Trend & Structure:** The primary long-term trend remains positive, with the price comfortably above the 200-day EMA (1427.10). However, the intermediate trend is undergoing a sharp, aggressive corrective pullback. The stock has fallen from highs near 1950 down to 1675.10, breaking below the 20-day EMA (1784.19).
* **Support & Extremes:** Price is currently testing a major dynamic support zone at the 50-day EMA (1664.63). Furthermore, the stock is trading just below the Lower Bollinger Band (1676.66), suggesting extreme short-term oversold conditions.
* **Momentum & Volume:** Momentum is decisively bearish. The MACD has crossed below its signal line with a widening negative histogram (-29.98). The Daily Supertrend triggered a new "Sell" signal on the previous session. Additionally, volume analysis flags multiple recent "Distribution Days," and candlestick analysis shows dominant "Seller Control."
* **Relative Strength & Fundamentals:** The stock is classified as a "Weakening Leader" against the Auto index, indicating underperformance in its sector. Analyst consensus sets a target price of 1,681, meaning it is currently trading near fair value according to fundamental estimates, offering virtually zero fundamental upside.

Step 3: Formulate the Recommendation
Based on the analysis, the recommendation is <font color='#c0392b'>NO</font>, I do not advise entering this stock right now.

While the price is sitting at a logical bounce area (50-day EMA and Lower Bollinger Band), buying now is akin to catching a falling knife. The intense downward momentum, fresh Supertrend sell signal, and recent volume distribution indicate that sellers are firmly in control. A positional trade requires alignment of trend and momentum, which is currently absent.

Conditional Plan (Wait for Setup):
To consider a positional trade for a 5%-15% upside, we must see evidence that the 50-day EMA support is holding and buyers have returned.

* **Condition to Buy:** Wait for a confirmed bullish reversal candlestick pattern (e.g., bullish engulfing or hammer) bouncing off the 1660-1670 zone, accompanied by above-average volume. Alternatively, wait for the MACD histogram to tick upward, signaling waning bearish momentum.
* **Entry Price:** ~1,715 (Hypothetical trigger, assuming a daily close that confirms support rejection and breaking above immediate intraday resistance).
* **<font color='#c0392b'>Stop Loss</font>:** 1,620 (Hypothetical risk: placed firmly below the 50-day EMA and the recent swing lows to protect against a trend breakdown).
* **<font color='#27ae60'>Take Profit</font>:** 1,885 (Hypothetical target: retesting the structural resistance zone near recent highs, offering a ~10% upside and an acceptable risk-to-reward ratio).

Candlestick Classification Analysis
As a seasoned Candlestick Trader, I have reviewed the **Candlestick Classification** data (Page 20) and the accompanying visual charts (Page 21) for BHARATFORG.NS.

Based on the proprietary 5-step classification algorithm provided, here is my professional interpretation of the price action and my prediction for the future price direction.

1. Current Candlestick Analysis (The "Now")
* **Latest Classification:** **Seller Control** (Score -1 to -2 range).
* **Application of Logic:** Looking at the far right of the chart on Page 21, the most recent daily candles are characterized by large bearish bodies (red).
  * *Step 1 & 2 (Body & Close):* The bodies are large relative to the ATR, and the price is closing near the absolute lows of the day. This dictates a heavy negative score because sellers maintained pressure right into the closing bell, leaving no long lower wicks (Step 3) that would suggest buyers stepped in to defend the price.
  * *Step 4 (Volume):* The bottom volume pane shows that these recent downward moves are accompanied by solid volume. In the algorithm, volume acts as a multiplier. High volume on a downward close amplifies the bearish signal, validating that institutional/strong hands are participating in the selling.

2. Contextual Price Action (The "Story")
* **The Climax & Exhaustion:** The stock had a massive, aggressive rally peaking above the INR 1900 level. If you look at the peak, the candlesticks transitioned from "Buyer Strong Control" (dark green) to a cluster of "No Control" (grey) candles.
* **The Shift in Power:** Those grey "No Control" candles at the absolute top represented peak indecision (small bodies, long wicks, Step 3 logic). Buyers were exhausted and could no longer push the price higher. This was the exact pivot point where supply overcame demand.
* **The Current Reversal:** Following that exhaustion, the chart displays a cascade of "Seller Control" (light red) and "Seller Strong Control" (dark red) candles. The bears have decisively taken the wheel.

3. Trend Score Analysis
* **10-day Average Trend Score: 0.10**
* While the score is technically still barely positive (0.10), you must view this dynamically. Ten days ago, the stock was in a massive uptrend scoring high positive numbers (+1s and +2s). The rapid plunge of this average down to near-zero (0.10) confirms a violent loss of bullish momentum. The velocity of this score dropping is a major bearish red flag.

4. Future Price Prediction
Directional Bias: <font color='#c0392b'>Bearish</font> / Downward

Why?
The algorithm clearly shows that the "path of least resistance" is currently down. Sellers have strong conviction (large bearish bodies, closing near lows), and this conviction is validated by volume. There are currently zero signs of buyers stepping in to halt the decline-no long lower wicks (which would trigger a bullish adjustment in Step 3) and no "No Control" indecision candles to suggest the selling pressure is pausing.

What to watch for next:
As a trader, I would not step in to "catch a falling knife" here. I would expect the price to continue drifting lower or face heavy downward pressure until the classification algorithm prints one of two things:
1. A cluster of **"No Control" (grey) candles** with long lower wicks, indicating that sellers are finally becoming exhausted and buyers are starting to defend a support level.
2. A clear **"Buyer Control" or "Buyer Strong Control" (green) candle** printed on *high volume* (Step 4 multiplier), proving that demand has officially overwhelmed supply.

Until those signals appear, the sellers dictate the tape. Expect lower prices in the near term.

News & Analyst Targets
As a stock research analyst, here is the latest intelligence and research report on **Bharat Forge Ltd. (BHARATFORG)** as of mid-March 2026.

1) Latest News for BHARATFORG This Week

* **Intense Market Volatility:** Despite strong fundamentals, Bharat Forge shares witnessed severe selling pressure over the second week of March 2026, dropping around 12.89% to touch an intraday low of INR 1,666 on March 13. The decline was largely driven by a broader market sell-off and cautious cyclical industrial sentiment.
* **Aerospace Manufacturing Expansion:** On March 11, 2026, Bharat Forge inaugurated a state-of-the-art landing gear components machining facility in Pune in collaboration with France-based Liebherr-Aerospace. This major milestone makes Bharat Forge one of the first Indian companies with OEM-approved landing gear machining capabilities for civil and military aviation.
* **Major Debt Fundraising:** On March 4, 2026, the company's Investment Committee approved availing an unsecured rupee term loan of up to INR 800 crore (INR 8,000 million) to support long-term capacity expansions and strategic business plans.
* **Subsidiary Funding:** The company participated in a ?15 million funding round for its overseas subsidiary, BHARAT FORGE Global Holding GmbH, signifying continuous efforts to stabilize and restructure its European operations.
* **Spike in Truck Export Visibility:** Earlier in the month, the stock surged over 3.5% following reports of a sharp jump in North American Class 8 truck orders-the highest since September 2022-signaling a strong recovery in Bharat Forge's key export segment.

2) Brokerage Upgrades and Downgrades

* **Jefferies (Upgrade/Addition to Top Picks):** In March 2026, Jefferies added Bharat Forge to its elite 'Buy' list amidst the current market turmoil, raising the target price to **INR 2,150**. The brokerage noted that the US truck cycle is bottoming out, domestic truck demand is recovering, and defense orders are gaining continuous traction. They project a 33% EPS CAGR over FY26-28.
* **Motilal Oswal (Target Upgrade, Neutral Rating):** In February 2026, Motilal Oswal retained a 'Neutral' rating but hiked its target price to **INR 1,597** (from INR 1,342). The brokerage acknowledged the robust defense/aerospace ramp-up and GST rate cuts helping domestic auto, but believes that at current valuations, the positives are already priced in.
* **Nomura (Target Upgrade, Neutral Rating):** Nomura raised its target price to **INR 1,844** (from INR 1,727) in February 2026. They view the ramp-up in the defense sector, the India-US trade deal, and potential EU business restructuring as key positives, though they maintained a 'Neutral' stance based on valuation metrics.
* **ICICI Direct (Upgrade/Buy):** ICICI Direct maintained a strong 'Buy' rating with a target of **INR 2,050**, emphasizing the company's structural shift from a cyclical auto-exporter to a diversified engineering and defense platform.

3) Other News Directly or Indirectly Impacting BHARATFORG

* **Defense & AI MoUs:** To strengthen its defense platform, Bharat Forge signed an MoU with VVDN Technologies to collaborate across automotive, defense, artificial intelligence (AI), and data center domains. Separately, Kalyani Strategic Systems (a Bharat Forge subsidiary) signed an agreement with Garden Reach Shipbuilders & Engineers (GRSE) to jointly develop indigenous naval and maritime defense technologies.
* **Geopolitical Macro Headwinds:** The broader Indian stock market (including the Nifty Auto and Midcap indices) took a severe hit in March 2026 due to escalating Middle East tensions. While Bharat Forge's defense portfolio benefits from global rearmament themes, the short-term risk-off sentiment in equities has indirectly weighed heavily on the stock's momentum.
* **Easing of US-India Tariffs:** Easing trade tariffs between India and the US is acting as a direct tailwind for Bharat Forge, protecting its margins on heavy commercial vehicle exports and structural industrial components shipped to North America.

4) Latest Targets from Analysts Community and Brokerages

Below is a summary of the latest target prices issued by major brokerages going into the March 2026 financial quarter:

Brokerage Firm	Rating / Recommendation	Target Price (INR)	Date of Update
Jefferies	Buy	INR 2,150	March 2026

ICICI Direct	Buy	INR 2,050	February 2026
Nomura	Neutral	INR 1,844	February 2026
Motilal Oswal	Neutral	INR 1,597	February 2026
UBS	Sell	INR 1,365	Q1 2026
Consensus Average	**Hold / Accumulate**	**~ INR 1,864**	**March 2026**

(Note: The current consensus average implies a modest upside from its mid-March 2026 trading levels of ~INR 1,675, with analysts heavily divided between the explosive growth of its defense/aerospace ventures and the rich valuations of its core cyclical auto business)

Stock Detailed Analysis Report

BHARATFORG.NS

Current Price: ₹1675.10

Generated: 2026-03-14 11:21

BHARATFORG.NS - 3 Year Daily Price Chart

Long-term Fundamental Analysis (4 Years)

Metric	Is Growing?	Accelerating?	1Y Growth	3Y CAGR
Revenue	Yes	No	-3.41%	13.65%
Net Income	No	Yes	-1.05%	-4.54%
ROE	No	No	-23.33%	-14.83%
EPS	No	Yes	-1.86%	-4.79%

Short-term Fundamental Analysis (6 Quarters)

Metric	Is Growing?	Recent QoQ	Avg QoQ
Revenue	Yes	7.71%	6.14%
Net Income	Yes	-11.69%	6.73%
ROE	Yes	4.89%	4.89%
EPS	No	-11.66%	-6.43%

BHARATFORG.NS - Relative Strength Analysis

═══ OVERVIEW ═══:	
Benchmark Index:	^CNXAUTO
Sector:	Auto
Classification:	**Weakening Leader**
RS Score:	68.2/100
:	
═══ RS RATIOS ═══:	
1M RS:	**1.180 [Leader]**
3M RS:	**1.372 [Strong]**
6M RS:	**1.595 [Strong]**
1Y RS:	**1.335 [Strong]**
:	
═══ TURNAROUND ANALYSIS ═══:	
Turnaround Status:	**Not Detected**
:	
SIGNAL CRITERIA::	
✗ Emerging RS:	**Not accelerating**
✗ Medium-term Lagging:	**Not lagging**
✗ Performance Improving:	**Not improving**

Relative Strength Analysis: BHARATFORG.NS vs ^CNXAUTO
Classification: Weakening Leader

Price Performance Comparison (Normalized)

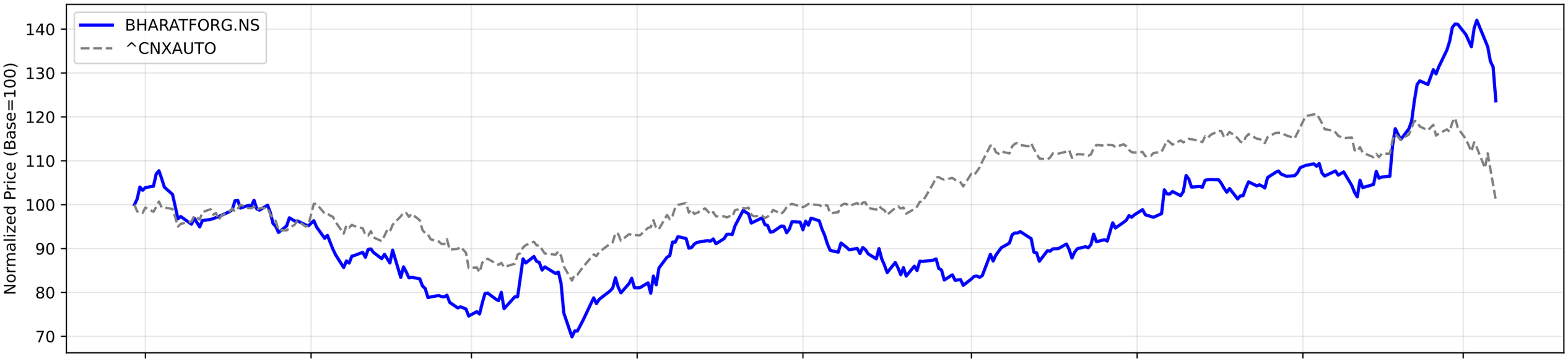

RS Ratio Trends (Multiple Timeframes)

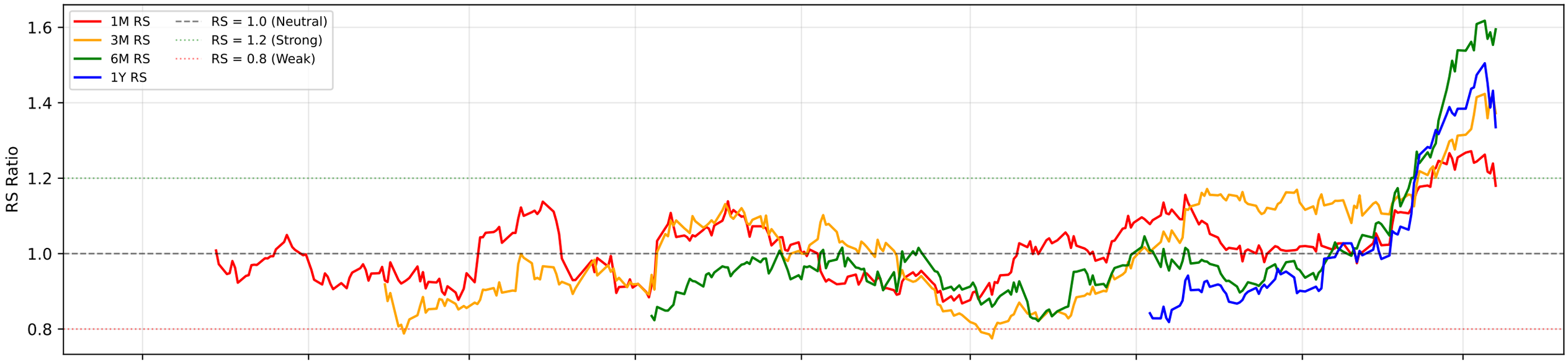

RS Composite Score Timeline

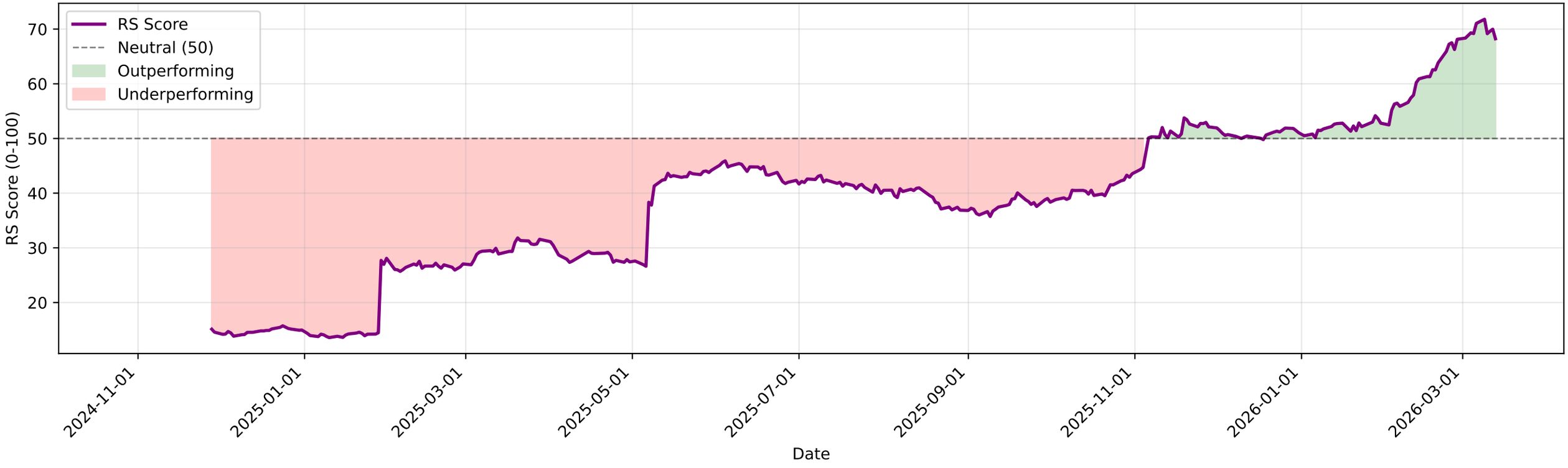

BHARATFORG.NS - EMA Crossover Summary

EMA 20:	1784.19
EMA 50:	1664.63
EMA 200:	1427.10
Trend Status:	**Strong Uptrend**
Golden Cross Date:	2025-10-28 00:00:00+05:30
Golden Cross Price:	1306.61

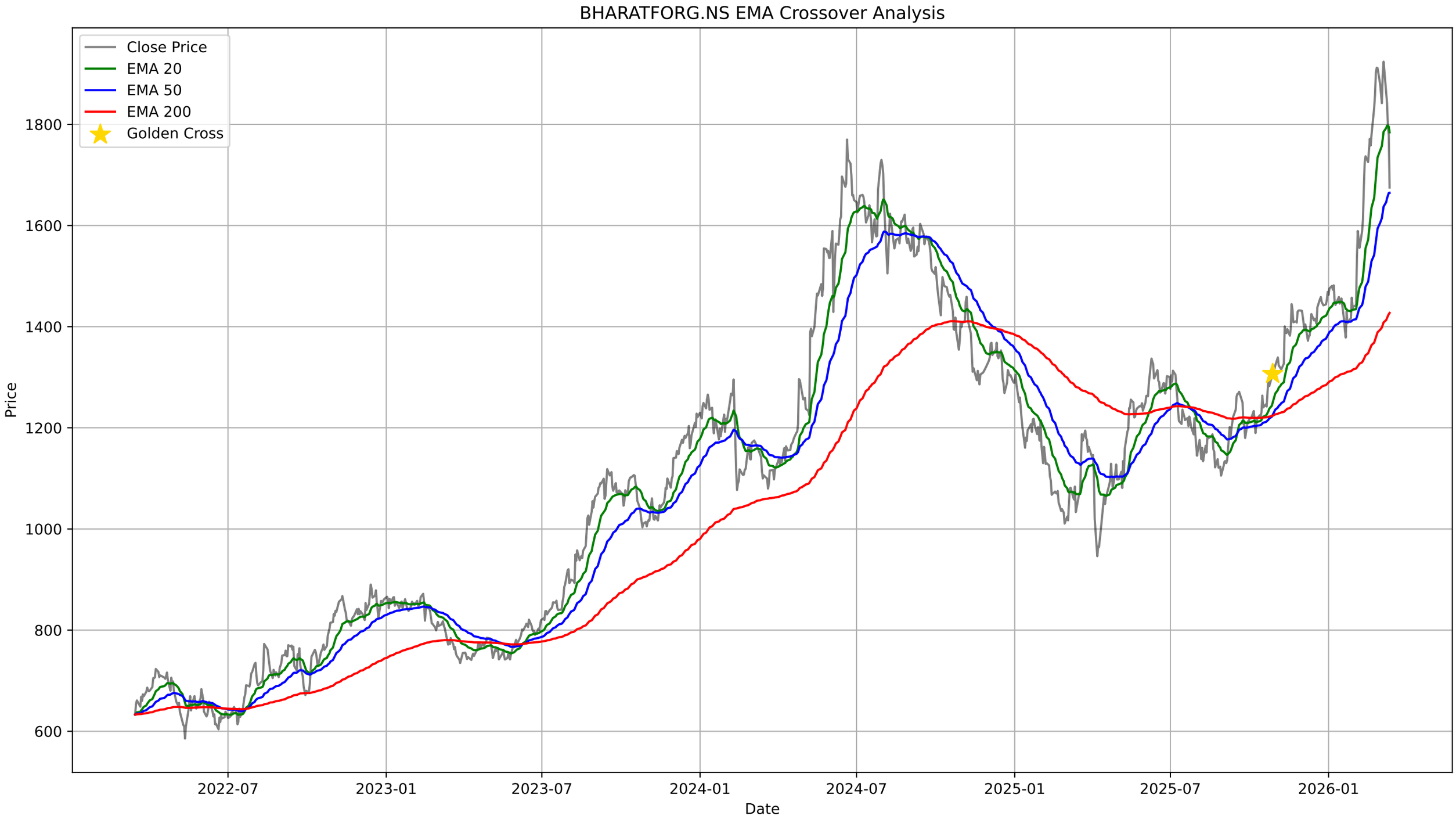
BHARATFORG.NS EMA Crossover Analysis
Close Price
EMA 20
EMA 50
EMA 200
Golden Cross
Price
1800
1600
1400
1200
1000
800
600
2022-07
2023-01
2023-07
2024-01
2024-07
2025-01
2025-07
2026-01
Date

BHARATFORG.NS - Bollinger Bands Summary

Current Price:	1675.10
Upper Band:	1966.96
Middle Band (SMA 20):	1821.81
Lower Band:	1676.66
%B:	-0.0054
Band Width:	0.1593
Status:	Below Lower Band
Signal:	None
Recent Signal 1:	**Buy Signal at 2026-01-21 00:00:00+05:30**

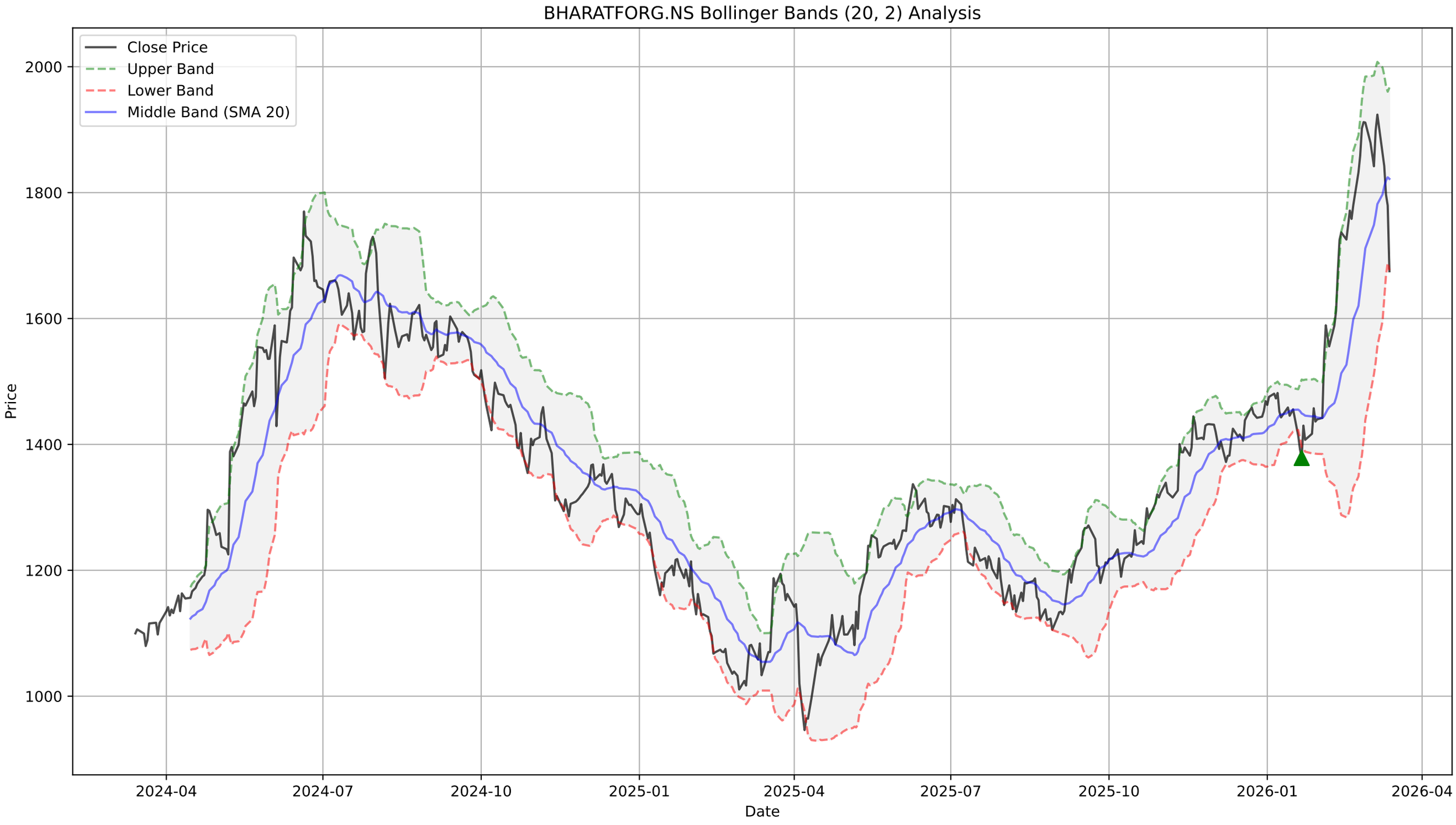
BHARATFORG.NS Bollinger Bands (20, 2) Analysis
Close Price
Upper Band
Lower Band
Middle Band (SMA 20)
Price
2000
1800
1600
1400
1200
1000
Date
2024-04
2024-07
2024-10
2025-01
2025-04
2025-07
2025-10
2026-01
2026-04

BHARATFORG.NS - Supertrend Summary

Status:	**DOWNTREND (Sell)**
Supertrend Value:	1921.52
Signal Identified On:	2026-03-13

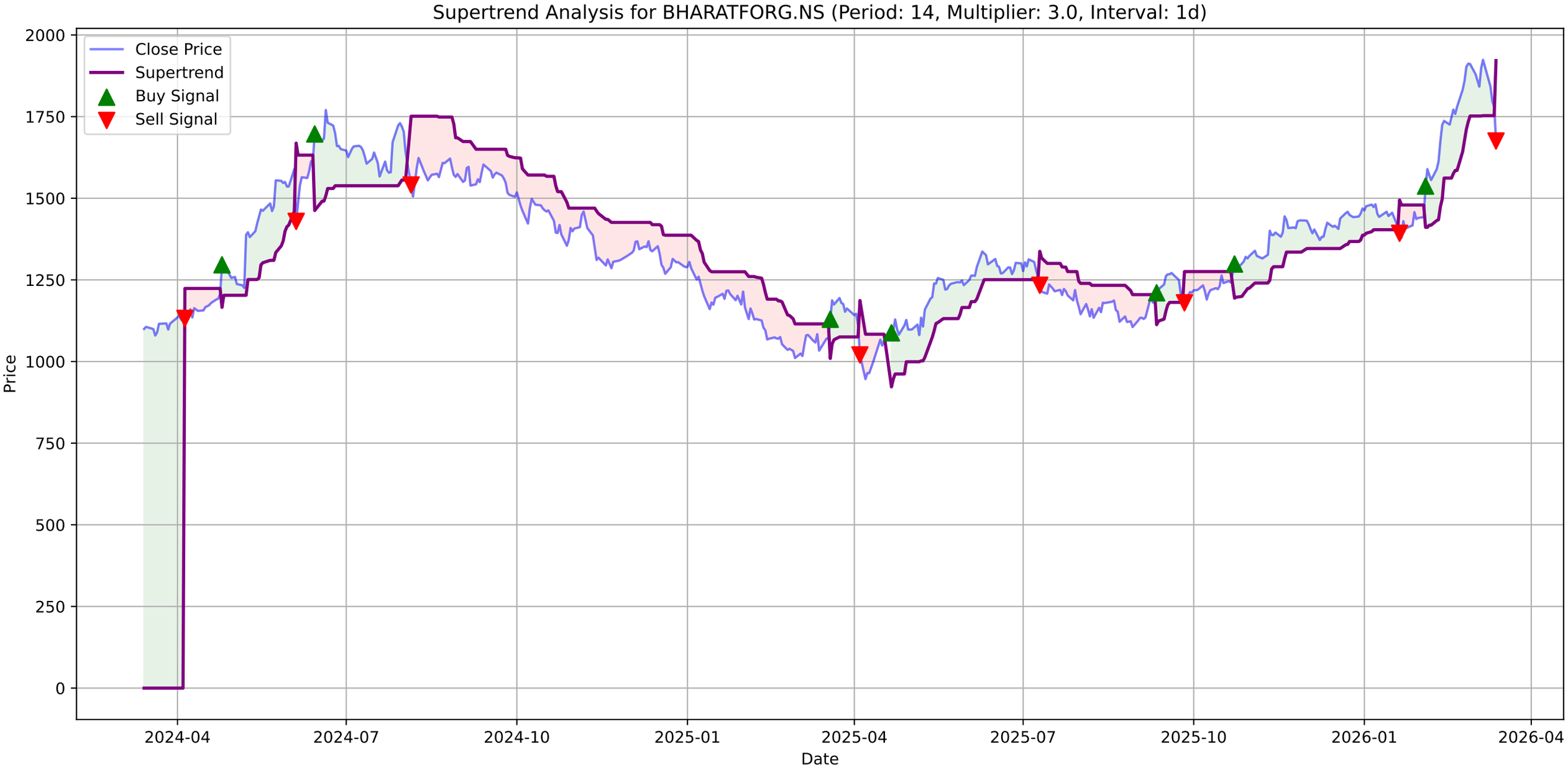
Supertrend Analysis for BHARATFORG.NS (Period: 14, Multiplier: 3.0, Interval: 1d)
Close Price
Supertrend
Buy Signal
Sell Signal
Price
Date
2000
1750
1500
1250
1000
750
500
250
0
2024-04
2024-07
2024-10
2025-01
2025-04
2025-07
2025-10
2026-01
2026-04

BHARATFORG.NS - MACD Summary

MACD Line:	48.11
Signal Line:	78.09
Histogram:	-29.98
Trend:	**Bearish**
Momentum:	**Strengthening**
Signal:	None

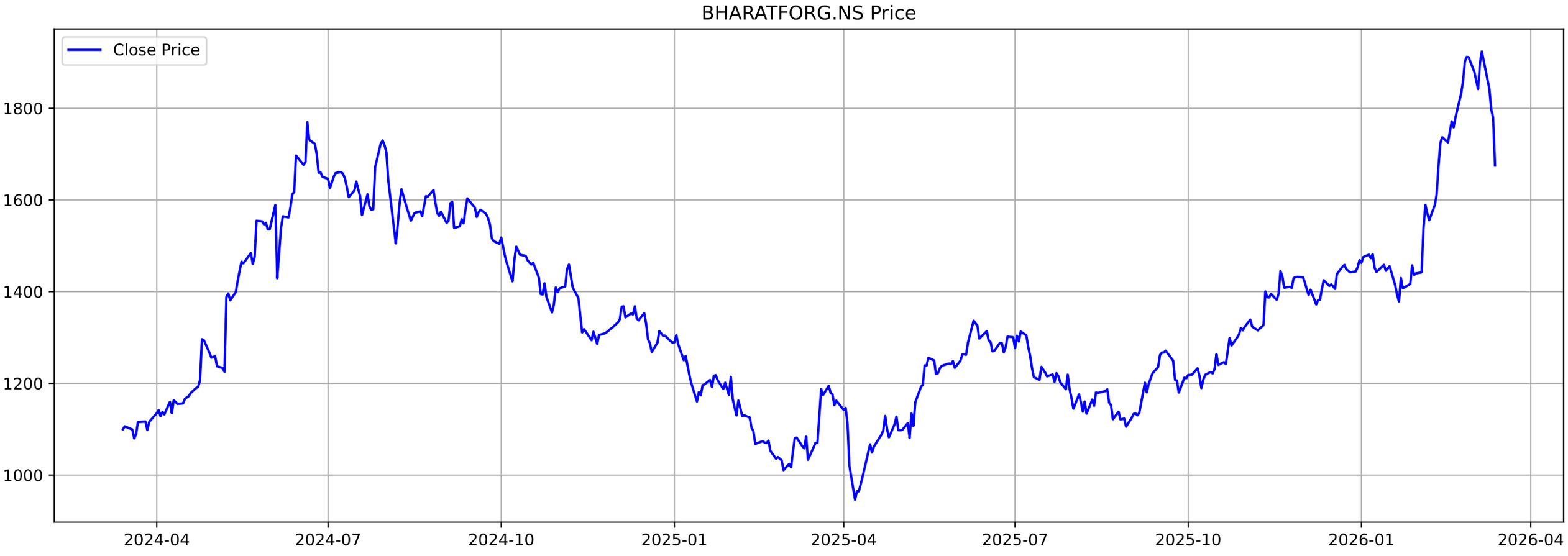
BHARATFORG.NS Price
Close Price
1800
1600
1400
1200
1000
2024-04
2024-07
2024-10
2025-01
2025-04
2025-07
2025-10
2026-01
2026-04

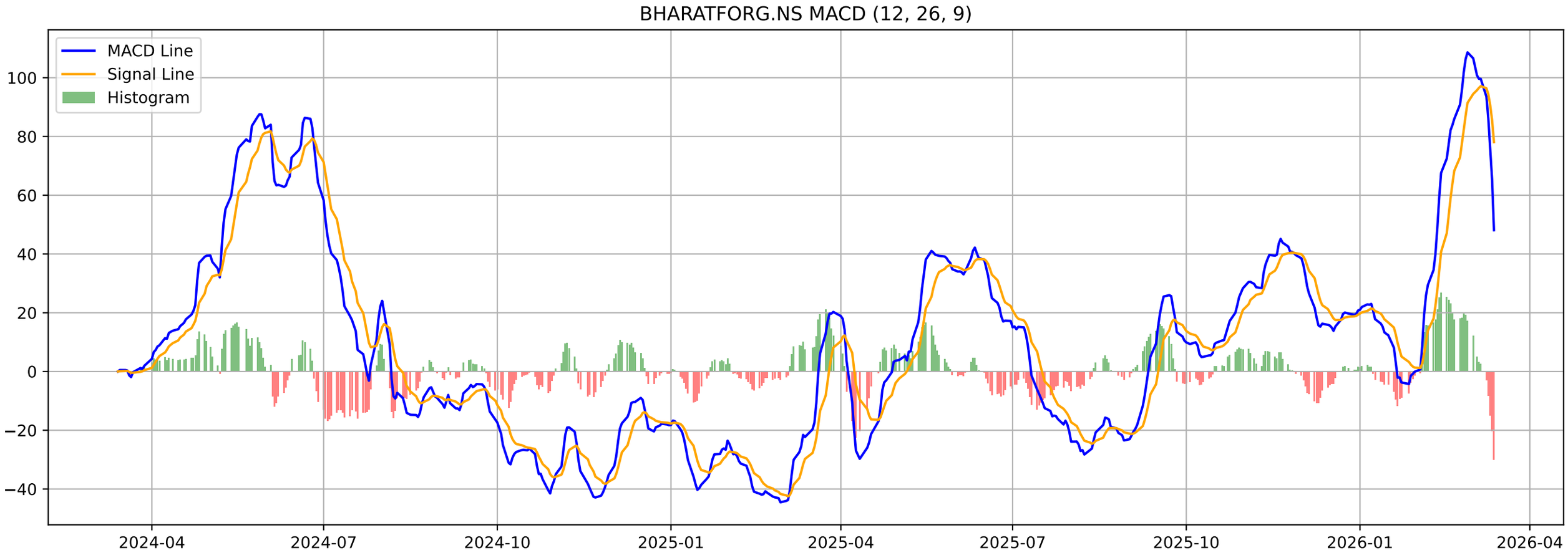
BHARATFORG.NS MACD (12, 26, 9)
MACD Line
Signal Line
Histogram
100
80
60
40
20
0
−20
−40
2024-04
2024-07
2024-10
2025-01
2025-04
2025-07
2025-10
2026-01
2026-04

BHARATFORG.NS - Volatility Squeeze Summary

BB Width:	0.1593
ATR:	66.9071
Total Signals:	24
Signal 1:	BB Squeeze + ATR Contraction at 2026-01-13 00:00:00+05:30 (Pr
Signal 2:	BB Squeeze at 2026-01-14 00:00:00+05:30 (Price: 1445.55)
Signal 3:	BB Squeeze at 2026-01-16 00:00:00+05:30 (Price: 1455.74)
Signal 4:	BB Squeeze at 2026-01-19 00:00:00+05:30 (Price: 1413.48)
Signal 5:	BB Squeeze at 2026-01-20 00:00:00+05:30 (Price: 1392.51)

BHARATFORG.NS - Volatility Squeeze Analysis

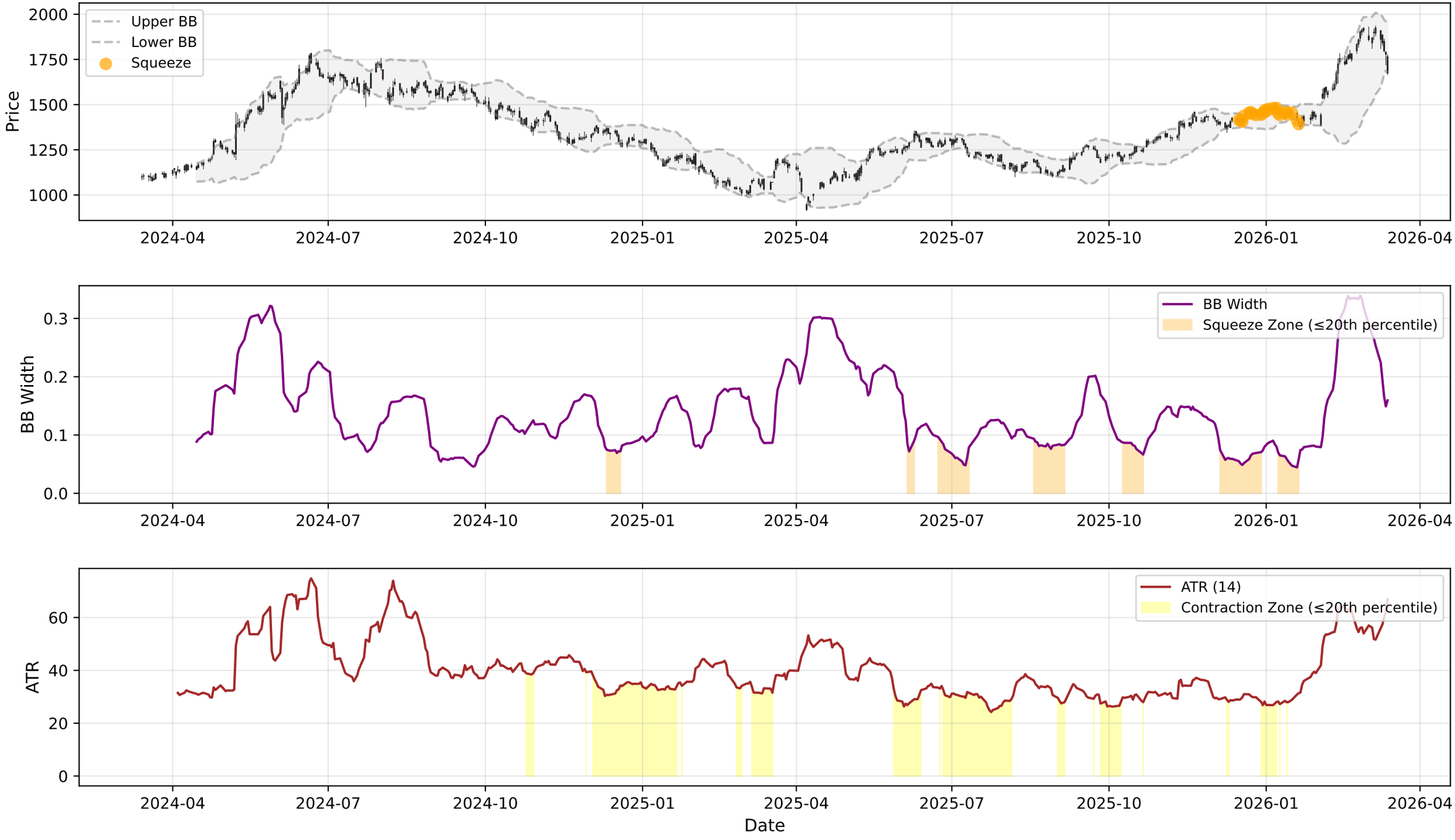

BHARATFORG.NS - RSI-Volume Summary

Current RSI:	41.36
Current Volume:	1361208
Volume MA 20:	1837394
Bullish Divergences:	2
Bearish Divergences:	3
Bullish Div 1:	Date: 2024-11-21 00:00:00+05:30, Price: 1285.76
Bullish Div 2:	Date: 2025-08-08 00:00:00+05:30, Price: 1133.90
Bearish Div 1:	Date: 2024-06-03 00:00:00+05:30, Price: 1589.09
Bearish Div 2:	Date: 2026-01-07 00:00:00+05:30, Price: 1481.71

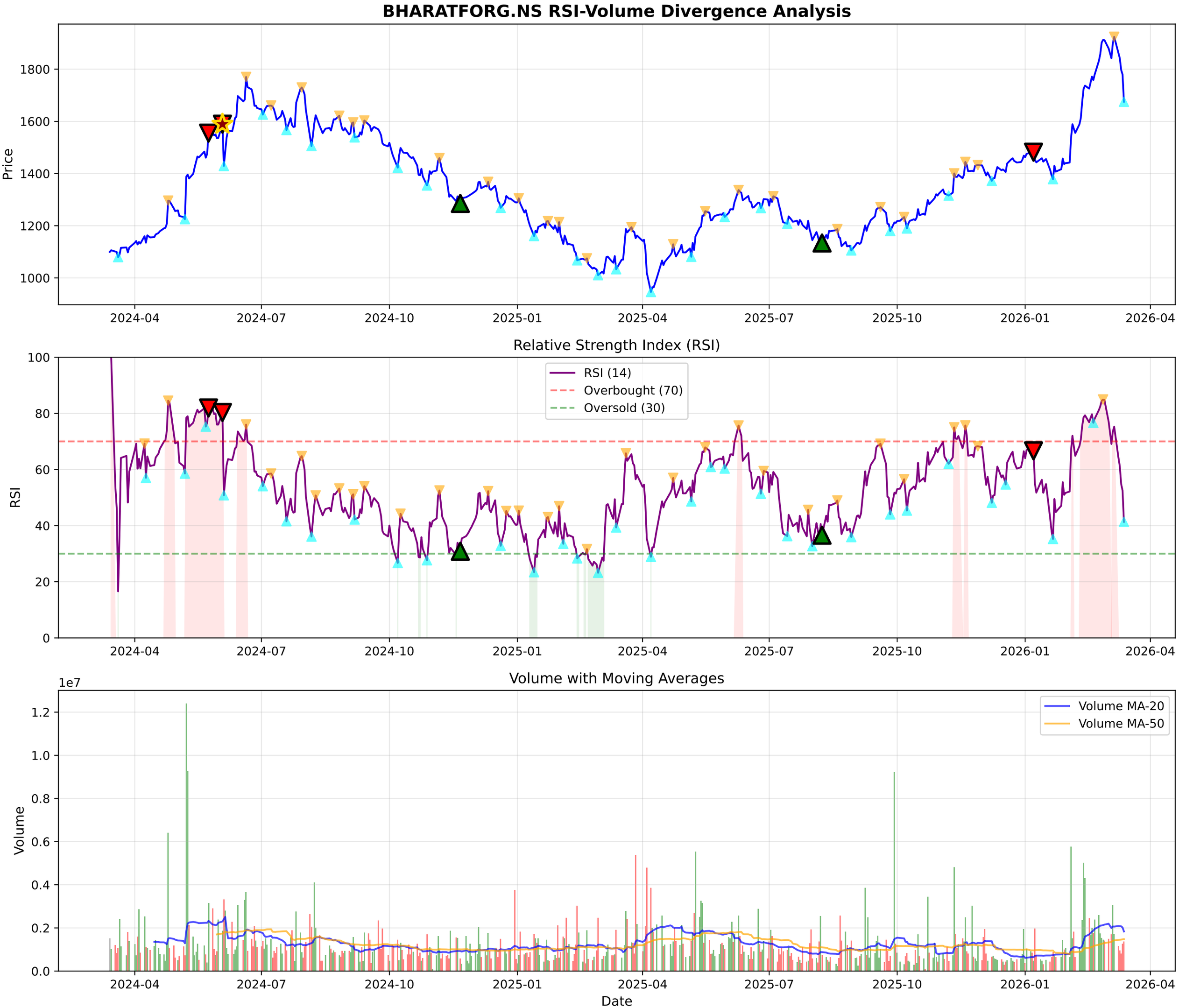
BHARATFORG.NS RSI-Volume Divergence Analysis
Price
1800
1600
1400
1200
1000
2024-04
2024-07
2024-10
2025-01
2025-04
2025-07
2025-10
2026-01
2026-04
Relative Strength Index (RSI)
RSI (14)
Overbought (70)
Oversold (30)
RSI
100
80
60
40
20
0
Volume with Moving Averages
1e7
Volume MA-20
Volume MA-50
Volume
1.2
1.0
0.8
0.6
0.4
0.2
0.0
Date

BHARATFORG.NS - Volume Analysis

═══ VOLUME ANALYSIS ═══:	
Status:	**23 Signals Detected**
:	
2026-01-09 [-]:	Distribution Day
2026-01-21 [-]:	Distribution Day
2026-01-29 [-]:	Distribution Day
2026-02-05 [-]:	Distribution Day
2026-02-16 [-]:	Distribution Day

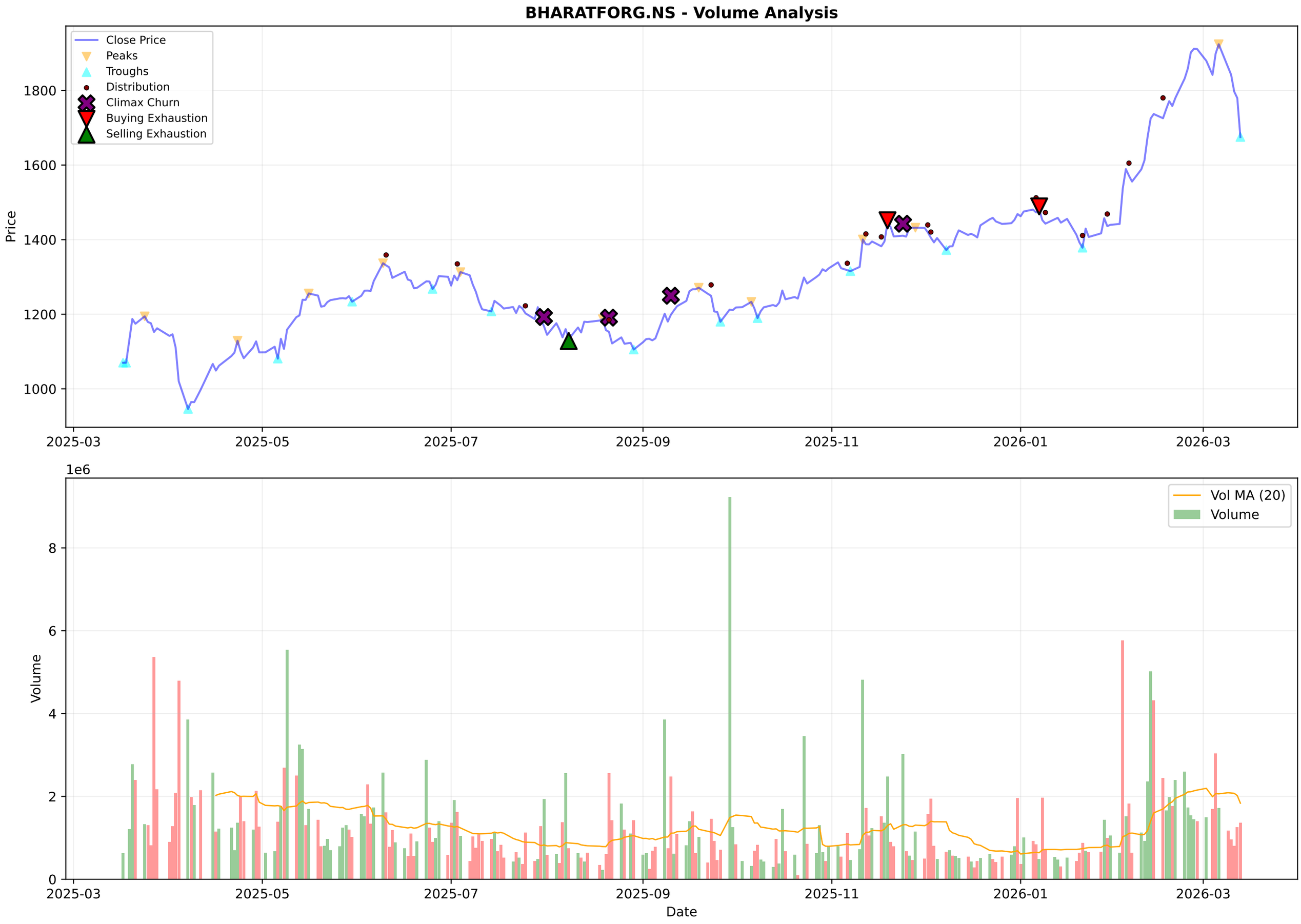
BHARATFORG.NS - Volume Analysis
Close Price
Peaks
Troughs
Distribution
Climax Churn
Buying Exhaustion
Selling Exhaustion
Price
1800
1600
1400
1200
1000
2025-03
2025-05
2025-07
2025-09
2025-11
2026-01
2026-03
1e6
Vol MA (20)
Volume
Volume
8
6
4
2
0
Date

BHARATFORG.NS - Candlestick Classification Summary

═══ CANDLESTICK CLASSIFICATION ═══:	
Latest Classification:	**Seller Control**
Recent Trend Score (10-day avg):	0.10
:	
Distribution:	
No Control:	127
Seller Control:	48
Buyer Control:	48
Buyer Strong Control:	4

BHARATFORG.NS - Candlestick Classification
Seller Strong Control
Seller Control
No Control
Buyer Control
Buyer Strong Control
Price
1800
1600
1400
1200
1e6
Volume
8
6
4
2
0
2025-06-24
2025-07-18
2025-08-13
2025-09-10
2025-10-07
2025-11-03
2025-11-28
2025-12-24
2026-01-21
2026-02-17
Date

Multi-Timeframe Supertrend Analysis

Timeframe	Status	Value	Last Price	Signal Date
1 Week	**UPTREND (Buy)**	1575.68	1675.1	2025-09-15
1 Day	**DOWNTREND (Sell)**	1921.52	1675.1	2026-03-13
15 Min	**DOWNTREND (Sell)**	1706.54	1675.1	2026-03-13

Multi-Timeframe MACD Analysis

Timeframe	Trend	Momentum	Signal
1 Week	**Bullish**	Weakening	No Signal
1 Day	**Bearish**	Strengthening	No Signal
15 Min	**Bullish**	Weakening	No Signal

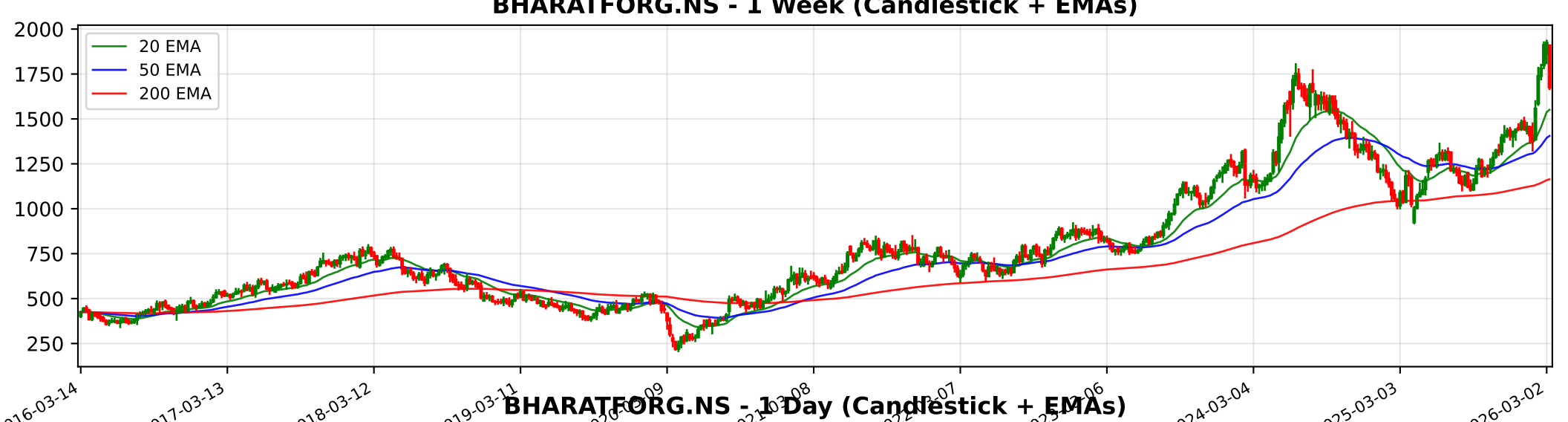
BHARATFORG.NS - 1 Week (Candlestick + EMAs)
20 EMA
50 EMA
200 EMA
2000
1750
1500
1250
1000
750
500
250
2016-03-14
2017-03-13
2018-03-12
2019-03-11
2024-03-04
2025-03-03
2026-03-02

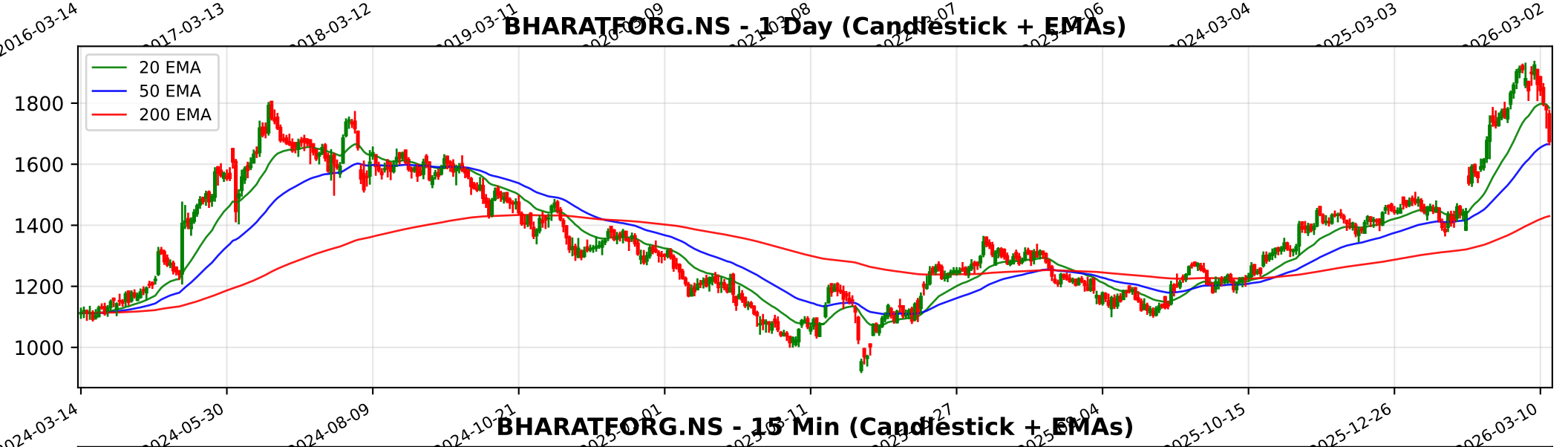
BHARATFORG.NS - 1 Day (Candlestick + EMAs)
20 EMA
50 EMA
200 EMA
1800
1600
1400
1200
1000
2024-03-14
2024-05-30
2024-08-09
2024-10-21
2025-10-15
2025-12-26
2026-03-10

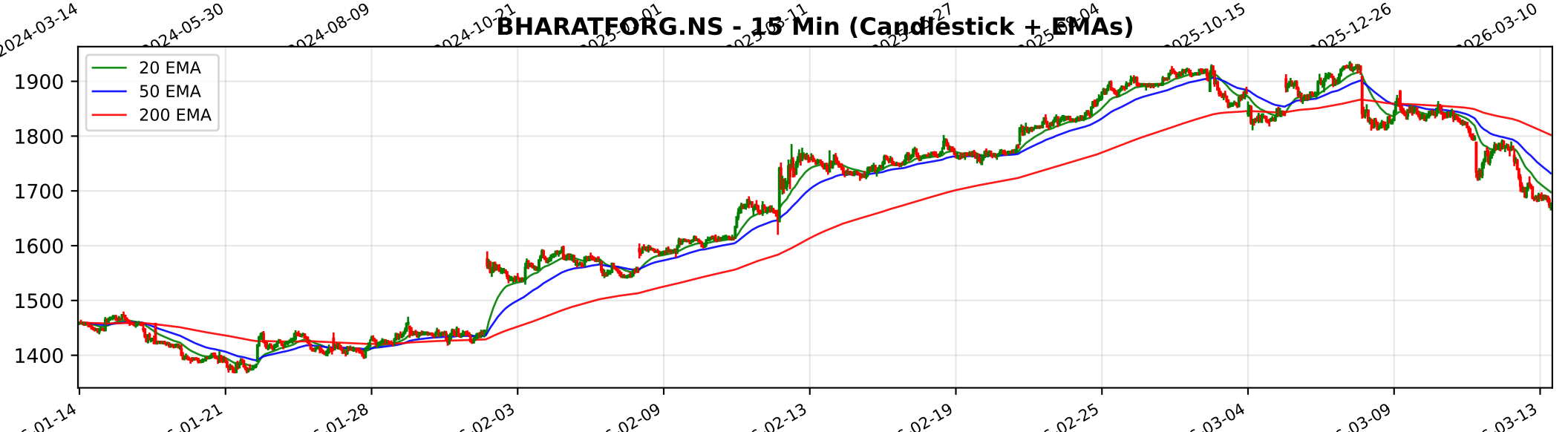
BHARATFORG.NS - 15 Min (Candlestick + EMAs)
20 EMA
50 EMA
200 EMA
1900
1800
1700
1600
1500
1400
01-14
01-21
01-28
02-03
02-09
02-13
02-19
02-25
03-04
03-09
03-13

Trendlyne Snapshot - BHARATFORG_main

Markets | MarketMind AI | Baskets | Alerts | F&O | MF | Reports | Screeners | Subscribe | Superstars | Portfolio | Watchlist | Insider Trades | Results | More

Search Stock, IPO, MF

MARKETS / SECTOR : GENERAL INDUSTRIALS / INDUSTRY : CASTINGS & FORGINGS / BHARAT FORGE LTD.

Bharat Forge Ltd.

Ask MarketMind AI v1.5

NSE: BHARATFORG | BSE: 500493

Bharat Forge Live Share Price Today, Share Analysis and Chart

Expensive Star | In 1 Starfolio Basket

IRAN WAR IMPACT The impact of the Iran-Israel war on Bharat Forge Ltd. is characterized by a complex interplay between a significant growth catalyst for its defense vertical and headwinds for its industrial (Oil & Gas) segment. Overall, the impact is viewed as "... Read More

1675.10 -104.50 (-5.87%)

↑ 82.25% Gain from 52W Low

1.4M NSE+BSE Volume

NSE 13 Mar, 2026 3:31 PM (IST)

Watchlist | Portfolio | Alert | My Notes

Overview | FORECASTER | STOCK REPORT | Buy Sell Zone | F&O | Financials | News | Reports | Technicals | Shareholding | Deals | Corporate Actions | Alerts (5) | About

Durability score	Valuation Score	Momentum Score	Analyst Price Target
80.0 / 100	29.5 / 100	60.8 / 100	1,681
High Financial Strength	Expensive Valuation	Technically Moderately Bullish	1Yr Price target upside is 0%

Expensive Star These stocks are bullish, strong in quality and technicals, but expensive in valuation. Investors need to be cautious View Similar Embed DVM

FORECASTER

DVM
Key Metrics
Price Chart
Forecaster
Financials
Technicals
Shareholding
Deals
Documents
Corporate actions
Company Profile

16 S W 7
6 O T 0
SWOT Analysis

Check Before You Buy

VIEW FULL CHECKLIST

High rank 13 Positive • 10 Negative

56.5% Pass in checklist

0 45 55 100

PE Valuation Check

Right Now: Overvalued -11.1%

1 Year Forward: Fairly Valued 1%

INSIGHT Bharat Forge is overvalued at current PE, but fairly valued on future earnings e

Bharat Forge Key Metrics

Preset Metrics: Preset Metrics

ROE Ann. %	Broker Average Target	Market Capitalization	Price to Book
10.2	1,864.33	80,084.6	8.3

Trendlyne Snapshot - BHARATFORG_forecaster

Markets | MarketMind AI | Baskets | Alerts | F&O | MF | Reports | Screeners | Subscribe | Superstars | Portfolio | Watchlist | Insider Trades | Results | More

Search Stock, IPO, MF

MARKETS / SECTOR : GENERAL INDUSTRIALS / INDUSTRY : CASTINGS & FORGINGS / BHARAT FORGE LTD.

Bharat Forge Ltd.

NSE: BHARATFORG | BSE: 500493

Expensive Star | In 1 Starfolio Basket

Download real time STOCK REPORT

1675.10 -104.50 (-5.87%)

↑ 82.25% Gain from 52W Low

1.4M NSE+BSE Volume

NSE 13 Mar, 2026 3:31 PM (IST)

Watchlist | Portfolio | Alert | My Notes

Overview | FORECASTER | STOCK REPORT | Buy Sell Zone | F&O | Financials | News | Reports | Technicals | Shareholding | Deals | Corporate Actions | Alerts | About

Bharat Forge - BHARATFORG - stock price prediction, stock forecast, target price, analyst ratings from 23 analysts

Bharat Forge has a share price target of Rs 1681, revenue growth forecast of 9.4%, and profit growth estimate of 38.8% for FY26, based on top 23 analyst calls.

Bharat Forge FORECASTER - Analyst Estimates

FORECASTER DASHBOARD →

SHARE PRICE TARGET FORECAST

12 MONTH ESTIMATE

in Rs

↑ HIT Bharat Forge's share price target is above the current price, with an upside of 0.4%

EPS FORECAST

QUARTER | ANNUAL

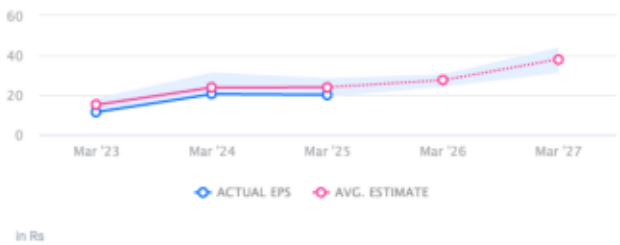

in Rs

↓ MISS Bharat Forge's EPS was lower than average estimate 3 times in past 3 years

CONSENSUS RECOMMENDATION

23 ANALYST Recommendations

HOLD

The consensus recommendation from 23 analysts for Bharat Forge is HOLD