© 2026 Stock Research. All Rights Reserved.

Strategic Trading Analysis

Step 1: Audit the Data

- **Data Present:**
  - Multi-timeframe price charts (Daily, Weekly, 15-min).
  - Moving averages (20, 50, 200 EMAs) and MACD oscillators.
  - Momentum and Volatility indicators (RSI, Bollinger Bands, Volatility Squeeze).
  - Volume analysis (Distribution days, Volume MAs) and Candlestick classification.
  - Fundamental data (Revenue, Net Income, ROE, EPS growth) and analyst estimates.
  - Relative Strength analysis against benchmark (^CNXINFRA).
- **Data Missing:**
  - Options data (Open Interest, Put-Call Ratio) to gauge immediate dealer positioning.
  - Broader market index health (Nifty 50) context to evaluate systematic risk.
- **Confidence Level:** High. The provided report is highly comprehensive, delivering a complete technical, relative, and fundamental picture necessary for a 1-4 month positional timeframe.

Step 2: Analyze the Setup

- **Trend & Price Structure:** The stock has suffered a severe structural breakdown. It is currently trading at INR 1803.40, which is significantly below all key daily moving averages (20 EMA at 1898, 50 EMA at 1961, and 200 EMA at 1941). Breaking below the 200-day EMA indicates a shift from a long-term uptrend into an intermediate downtrend.
- **Momentum & Volume:** Momentum is heavily bearish. The MACD is deep in negative territory (-51.18) with a bearish histogram. The Daily Supertrend generated a "Sell" signal in January. Furthermore, the volume analysis shows heavy institutional selling, with 32 distribution signals detected over the past month.
- **Contrarian Factors:** The Daily RSI is at 25.91, indicating deeply oversold conditions. The price is also riding the lower Bollinger Band.
- **Conclusion:** While the extreme oversold RSI and strong long-term fundamentals suggest a "dead-cat bounce" or mean reversion is likely, catching a falling knife is exceptionally dangerous for a positional trader. A 1-4 month trend-following strategy requires evidence of a localized bottom and returning buyer momentum, not just oversold readings. The current bearish momentum overpowers the fundamental durability in the short term.

Step 3: Formulate the Recommendation

Based on the extreme downside momentum and structural breakdown, I do **NOT** recommend entering this stock right now. Capital preservation dictates waiting for the stock to prove it has found a floor and can reclaim key institutional trendlines.

Here is the conditional plan to monitor for a high-probability setup:

- **Condition to Buy:** A period of price consolidation (basing) followed by a definitive daily close above the 200-day EMA (currently INR 1941) and the Daily Supertrend resistance. This would invalidate the current bearish phase and confirm the primary uptrend is resuming.
- **Entry Price:** INR 1945.00 (Triggered only upon a confirmed daily close above this level to clear the 200 EMA hurdle).
- **Stop Loss:** INR 1780.00 (Hard stop placed just below the current structural swing low area, giving the trade room to breathe while capping risk at ~8.5%).

© 2026 Stock Research. All Rights Reserved.

- **Take Profit:** INR 2180.00 (Targeting a retest of the previous supply zones and recent swing highs, offering roughly +12% upside, aligning perfectly with your 5%-15% objective and providing a positive risk-to-reward ratio).

Candlestick Classification Analysis

Based on the detailed Candlestick Classification Report (Pages 20 and 21) and the custom algorithmic logic provided, here is the professional price action interpretation and forecast for **BHARTIARTL.NS**.

1. Current Price Action Context & Recent History

Looking at the chart on Page 21, the stock has recently suffered a **severe and aggressive downtrend**, falling from the highs near INR 2150 down to the INR 1800 level. * During this steep drop, the chart printed a heavy cluster of **"Seller Control" (Light Red)** and **"Seller Strong Control" (Dark Red)** candles. * According to your Step 1 and Step 4 logic, these candles had large bearish bodies relative to their ATR, closed near their daily lows (Step 2), and were validated by strong volume multipliers. The sellers had absolute conviction.* The **Recent Trend Score (10-day avg) is -0.20**, mathematically confirming that the bears have maintained a structural grip on the short-term momentum.

2. Interpretation of the Latest Signal: "No Control"

The most critical piece of information is the **Latest Classification: No Control (Grey candle)** appearing at the very bottom of this massive sell-off.

Based on your algorithmic logic, a "No Control" (Score 0) candle prints when:* **Step 1 (Body Strength):** The real body is weak (<0.5 ATR), showing that neither buyers nor sellers could move the price significantly from the open.* **Step 3 (Wick Analysis):** There are likely long wicks on both sides, indicating failed attempts to push the price in either direction, confirming massive indecision.* **Step 4 (Volume):** The volume was likely average or low, pulling any directional score back to zero.

Trader's Perspective: When an algorithm spots a "No Control" candle after a prolonged, steep downtrend, it is a classic **Exhaustion Signal**. The sellers, who previously had the power to print large-body red candles, have suddenly run out of ammunition. They failed to close the price near the lows. The buyers stepped in enough to halt the decline, creating a state of equilibrium.

3. Future Price Prediction & Probabilities

As a seasoned candlestick trader, I never trade a single candle in isolation; I trade the *context*. The context here is **bearish exhaustion**.

Short-Term Prediction: Sideways Consolidation or Relief Rally* **The High-Probability Move:** The downward momentum has snapped. The immediate future price action favors a stabilization phase (sideways chop) or a short-term mean-reversion bounce (relief rally) back toward the INR 1850-INR 1900 zone. *

© 2026 Stock Research. All Rights Reserved.

Sellers are currently fatigued. The lack of a bearish close on the latest candle shows that chasing the price lower at these levels is drying up.

What to watch for (The "If/Then" Scenarios):1. **Bullish Confirmation (The Reversal Play):** For a true reversal, the very next 1-2 candles *must* print as **"Buyer Control" (+1)** or **"Buyer Strong Control" (+2)**. Based on your algorithm, we need to see a moderate/large green body (>0.8 ATR) closing near its high, validated by high volume (>1.3x avg). If you see this, a solid swing-trade long is in play.2. **Bearish Continuation (The Trap):** Indecision is not a guarantee of reversal-it is a pause. If the next candle gaps down or prints a heavy "Seller Control" candle with high volume, it means the "No Control" day was just sellers taking a breather before the next leg down.

Summary Verdict

Expect a bounce or a halt in the bleeding. The algorithm has caught the exact moment sellers lost their grip. The aggressive short bias should be lifted immediately. Wait for a "Buyer Control" candle to confirm a new upward swing before deploying fresh capital to the long side.

News & Analyst Targets

Here is the latest research and information on **Bharti Airtel (NSE: BHARTIARTL)** as of the second week of March 2026.

1) Latest News for BHARTIARTL This Week

- **Massive INR 20,000 Crore Digital Lending Pivot:** Bharti Airtel announced it will infuse INR 20,000 crore into its non-banking financial company (NBFC) arm, Airtel Money, over the next few years (with 10-15% in the first year). This aggressive push into the digital financial services market triggered a brief ~4% drop in the stock, as some investors viewed the NBFC capital allocation as non-core to telecom.
- **Aggressive ARPU Target & Succession:** Chairman Sunil Bharti Mittal outlined an aggressive succession plan and announced a target to raise the Average Revenue Per User (ARPU) to INR 350. The focus is actively shifting from subscriber volume growth to 5G premiumization and extracting maximum value per user.
- **INR 39,000 Crore Capex & 1 GW Data Center Expansion:** Management guided for a major capital expenditure of INR 30,000 crore for India and INR 9,000 crore ($1 billion) for Africa. The company is heavily increasing investments in its data centers with plans to scale capacity beyond 1 Gigawatt (GW) and is partnering with AI firms to enhance service delivery.
- **Ownership Rejig:** Mittal confirmed that Bharti Telecom (BTL) will eventually become the sole promoter entity for Airtel. Co-promoter Singtel will continue to sell down its remaining ~7% stake in an orderly manner over the next 3 to 4 years to reduce debt and fund 5G expenses.
- **"Customer Day 2026":** Airtel deployed 20,000 employees-including top executives-into the field to engage with retail customers directly, aiming to eliminate consumer pain points and simplify digital onboarding.
- **Upcoming Investor Roadshows:** The management is scheduled to interact with global investors and analysts at the Jefferies Asia Forum in Hong Kong (March 17-18) and an Elara Capital event in Gurugram (March 19).

2) Upgrades and Downgrades from Brokerages

© 2026 Stock Research. All Rights Reserved.

- **Upgrades / Reiterations:**
  - **Jefferies** strongly upgraded its outlook, increasing the target price to INR 2,760. They anticipate Jio's 2026 IPO will be a major re-rating catalyst for the whole sector.
  - **Nomura** maintained a "Buy" rating on the stock post-investor call, unfazed by the NBFC investment plan.
  - **Morgan Stanley** and **Motilal Oswal** reiterated "Overweight" and "Buy" ratings respectively, projecting strong FY25-FY28 revenue and EBITDA growth based on the new ARPU targets.
  - **Choice Broking** initiated a technical "Buy", naming Airtel a top "Holi Pick for 2026" due to strong accumulation seen at the INR 1,850 support level.
- **Downgrades:**
  - **Avendus Securities** downgraded the stock to a **"Reduce"** rating with a target of INR 1,700, citing caution on potential downside and near-term valuation metrics.
  - **MarketsMojo** downgraded its quantitative rating from "Buy" to "Hold" amid broader market volatility and near-term capital allocation shifts.

3) Other News Directly or Indirectly Impacting BHARTIARTL

- **Jio's 2026 IPO (Indirect Catalyst):** Global brokerages have highlighted Reliance Jio's impending 2026 IPO as a massive indirect catalyst for Airtel. The IPO is expected to drive systemic tariff hikes and increase the telecom sector's overall weightage in major indices from 4-5% to 7-8%, which will naturally drive passive institutional flows into BHARTIARTL.
- **Heavy Block Trades & Options Hedging:** The stock has seen massive institutional block deals on the NSE this week (trades worth INR 101.40 crore, INR 89 crore, and INR 15.98 crore). Concurrently, there is heavy "Put Option" writing ahead of the March 30 expiry (specifically at the INR 1,800 strike), indicating institutional portfolio hedging or bearish short-term bets.
- **TRAI's Anti-Spam Mandate:** With TRAI imposing heavier AI-driven compliance on telcos regarding spam, Airtel recently finalized a collaboration with Google to integrate AI-driven spam protection natively into their messaging services, indirectly keeping them ahead of upcoming regulatory hurdles.

4) Latest Targets from Analysts & Brokerages

Note: The current market price of BHARTIARTL is hovering around INR 1,803 - INR 1,806 (as of mid-March 2026).

Brokerage / Analyst	Rating / Stance	Target Price (INR)	Key Rationale / Catalyst
Jefferies	Upgrade / Buy	INR 2,760	Upcoming Jio IPO to drive sector re-rating; projected INR 540 billion Free Cash Flow.
Morgan Stanley	Overweight	INR 2,435	Sustained confidence in market positioning, ARPU realization, and global footprint.
Motilal Oswal	Buy	INR 2,365	15% revenue CAGR, target ARPU of INR 350, and robust balance sheet.
Nomura	Buy	INR 2,300	Intact long-term growth; supportive of incremental INR 20,000 Cr bet on Airtel Money.

Stock Analysis Report

© 2026 Stock Research. All Rights Reserved.

Brokerage / Analyst	Rating / Stance	Target Price (INR)	Key Rationale / Catalyst
Choice Broking	Buy (Holi Pick)	INR 2,165	Technical bullish divergence; stock oversold and bouncing from major INR 1,850 support.
Avendus Securities	Downgrade / Reduce	INR 1,700	Valuation constraints and cautious outlook on non-core capital allocations.
Consensus (Trendlyne)	Strong Buy	INR 2,323 - INR 2,351	Average consensus of 16-18 brokerages indicating ~25-30% upside potential.

Stock Detailed Analysis Report

BHARTIARTL.NS

Current Price: ₹1803.40

Generated: 2026-03-14 11:10

BHARTIARTL.NS - 3 Year Daily Price Chart

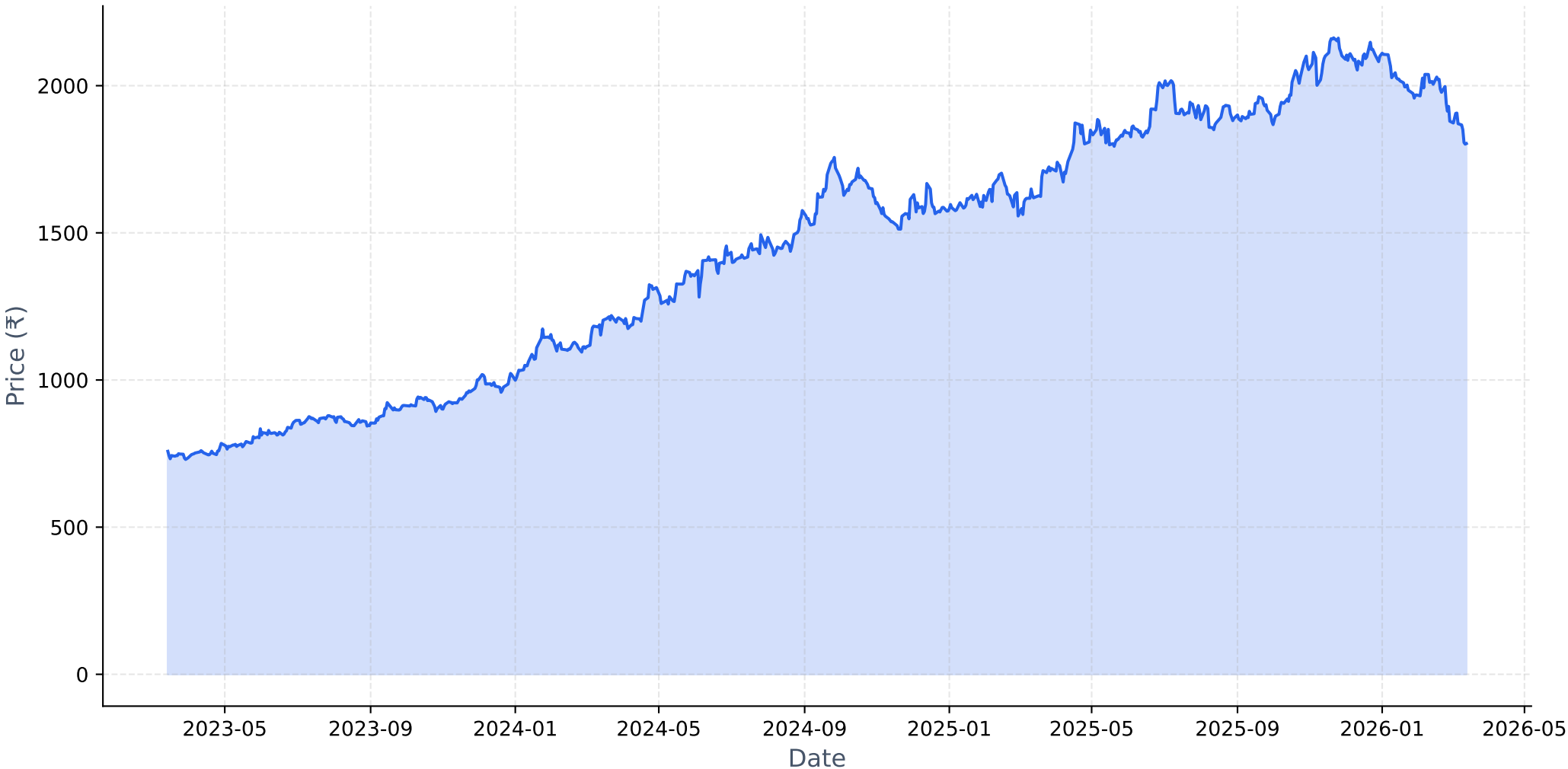

Long-term Fundamental Analysis (4 Years)

Metric	Is Growing?	Accelerating?	1Y Growth	3Y CAGR
Revenue	**Yes**	**Yes**	15.34%	14.07%
Net Income	**Yes**	**Yes**	349.39%	99.05%
ROE	**Yes**	**Yes**	224.25%	66.52%
EPS	**Yes**	**Yes**	343.09%	96.28%

Short-term Fundamental Analysis (6 Quarters)

Metric	Is Growing?	Recent QoQ	Avg QoQ
Revenue	**Yes**	9.14%	6.84%
Net Income	**Yes**	11.48%	62.84%
ROE	**Yes**	-48.76%	55.09%
EPS	**Yes**	11.50%	102.97%

BHARTIARTL.NS - Relative Strength Analysis

═══ OVERVIEW ═══:	
Benchmark Index:	^CNXINFRA
Sector:	Infra
Classification:	**Neutral**
RS Score:	48.6/100
:	
═══ RS RATIOS ═══:	
1M RS:	**0.990 [Neutral]**
3M RS:	**0.945 [Neutral]**
6M RS:	**0.976 [Neutral]**
1Y RS:	**0.981 [Neutral]**
:	
═══ TURNAROUND ANALYSIS ═══:	
Turnaround Status:	**Not Detected**
:	
SIGNAL CRITERIA::	
✓ **Emerging RS:**	1M (0.990) > 3M (0.945)
✓ **Medium-term Lagging:**	6M=0.976, 1Y=0.981 (≤1.0)
✗ **Performance Improving:**	**Not improving**

Relative Strength Analysis: BHARTIARTL.NS vs ^CNXINFRA
Classification: Neutral

Price Performance Comparison (Normalized)

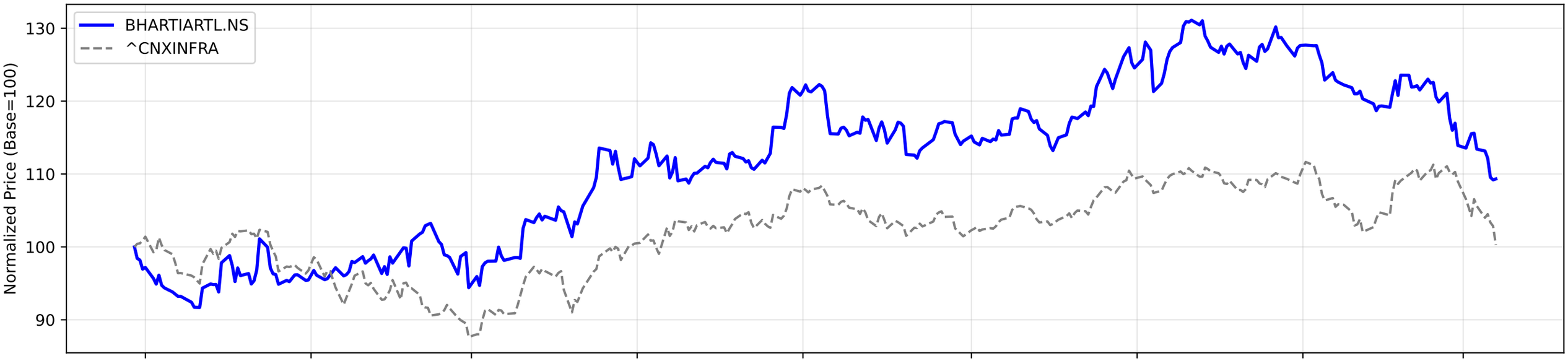

RS Ratio Trends (Multiple Timeframes)

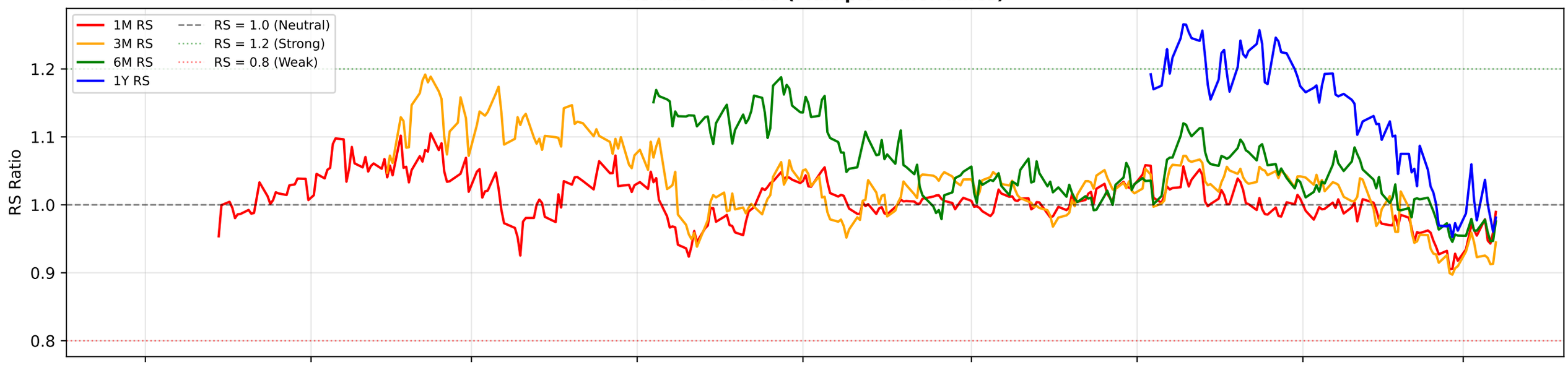

RS Composite Score Timeline

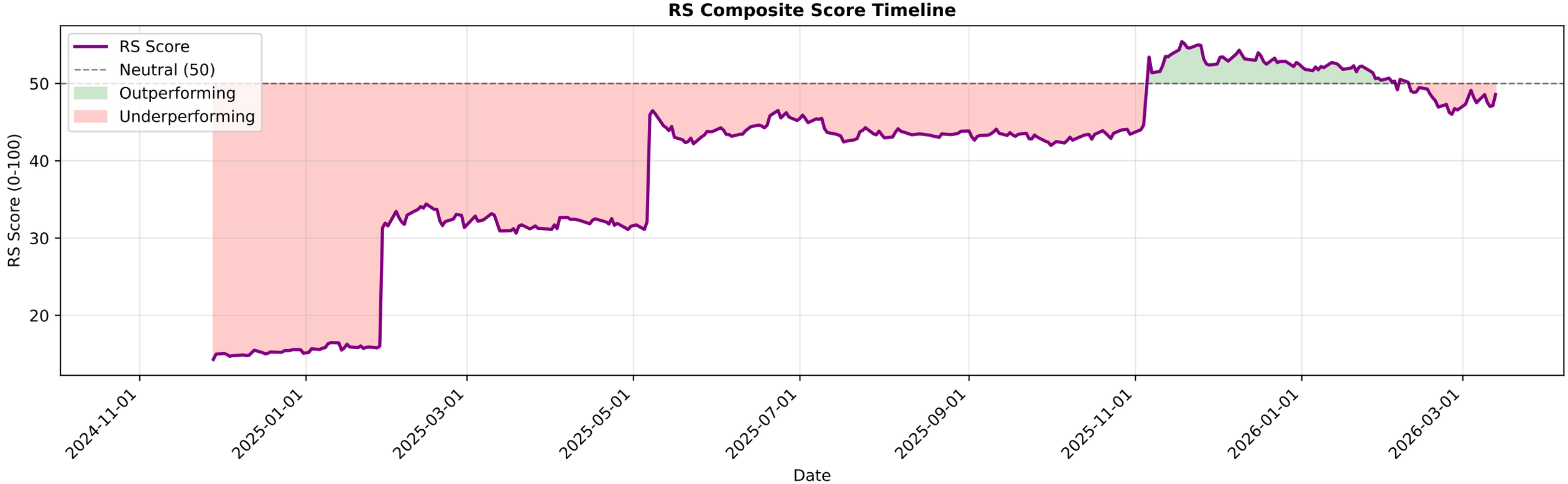

BHARTIARTL.NS - EMA Crossover Summary

EMA 20:	1898.61
EMA 50:	1961.50
EMA 200:	1941.02
Trend Status:	**Short-term Downtrend**
Golden Cross Date:	2022-08-26 00:00:00+05:30
Golden Cross Price:	717.48

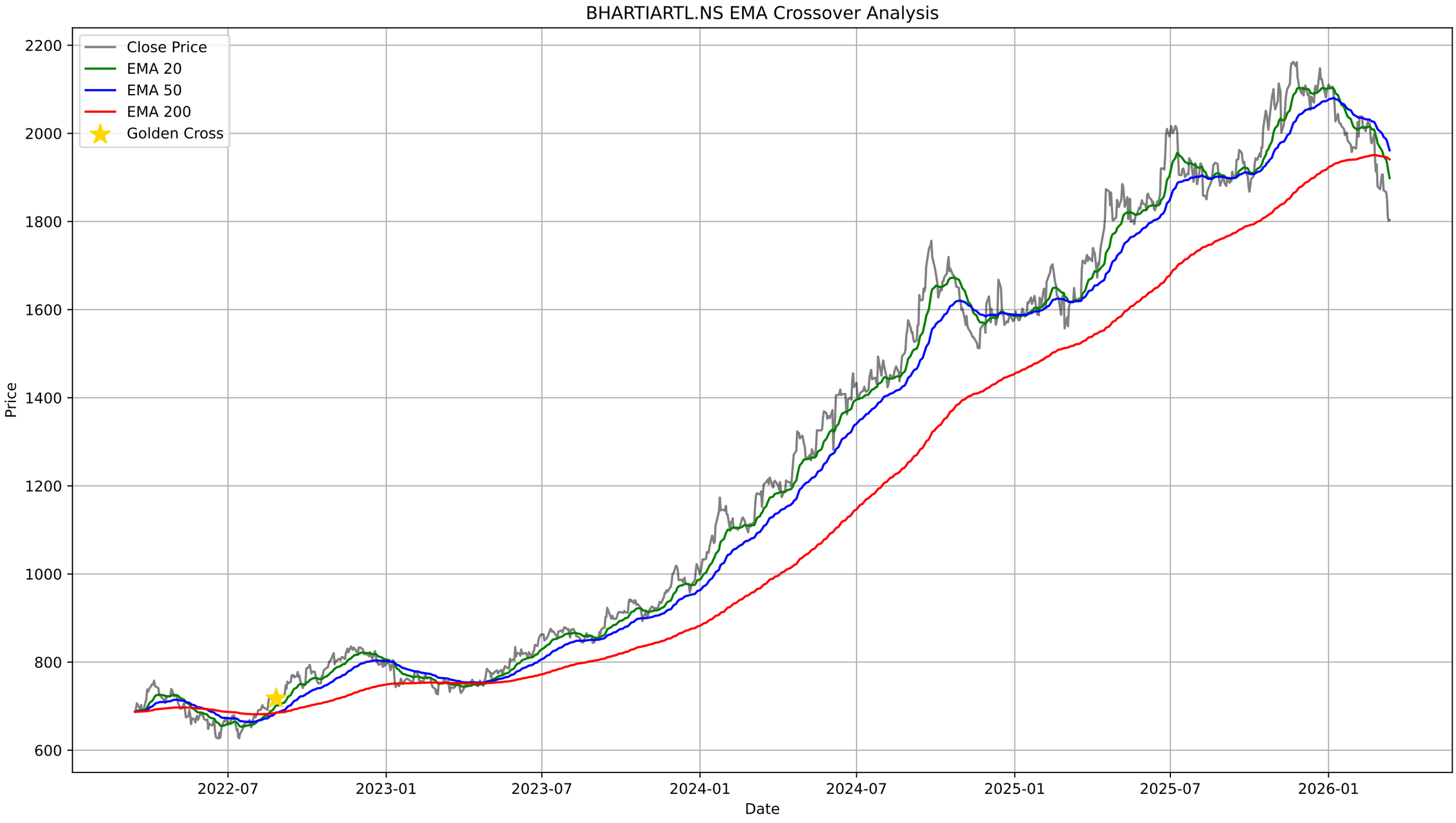
BHARTIARTL.NS EMA Crossover Analysis
Close Price
EMA 20
EMA 50
EMA 200
Golden Cross
Price
Date
2200
2000
1800
1600
1400
1200
1000
800
600
2022-07
2023-01
2023-07
2024-01
2024-07
2025-01
2025-07
2026-01

BHARTIARTL.NS - Bollinger Bands Summary

Current Price:	1803.40
Upper Band:	2070.83
Middle Band (SMA 20):	1919.43
Lower Band:	1768.02
%B:	0.1168
Band Width:	0.1578
Status:	Lower Half
Signal:	None
Recent Signal 1:	**Buy Signal at 2026-03-02 00:00:00+05:30**
Recent Signal 2:	**Buy Signal at 2026-03-09 00:00:00+05:30**
Recent Signal 3:	**Buy Signal at 2026-03-11 00:00:00+05:30**

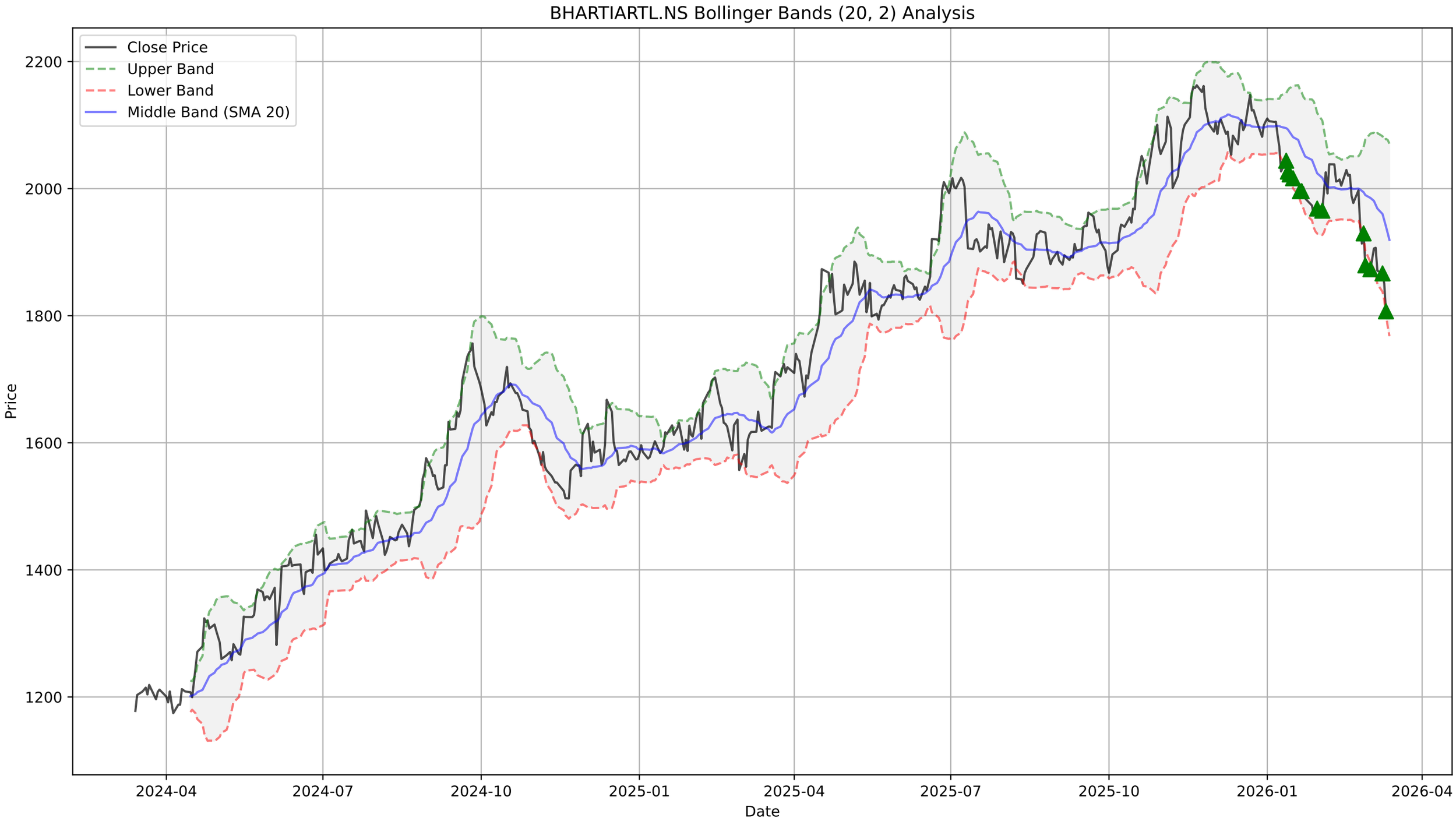
BHARTIARTL.NS Bollinger Bands (20, 2) Analysis
Close Price
Upper Band
Lower Band
Middle Band (SMA 20)
Price
2200
2000
1800
1600
1400
1200
2024-04
2024-07
2024-10
2025-01
2025-04
2025-07
2025-10
2026-01
2026-04
Date

BHARTIARTL.NS - Supertrend Summary

Status:	**DOWNTREND (Sell)**
Supertrend Value:	1941.33
Signal Identified On:	2026-01-09

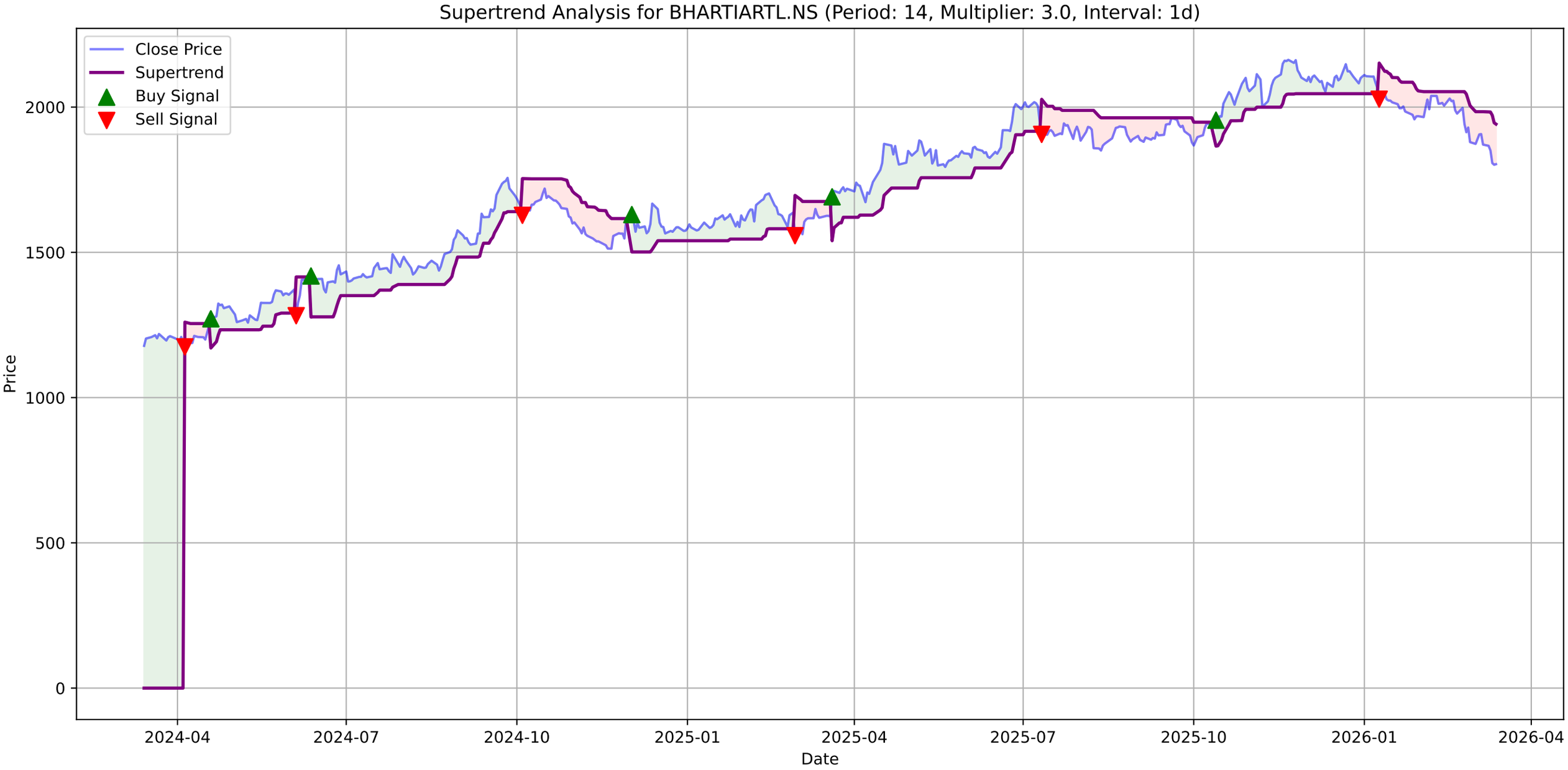
Supertrend Analysis for BHARTIARTL.NS (Period: 14, Multiplier: 3.0, Interval: 1d)
Close Price
Supertrend
Buy Signal
Sell Signal
Price
Date
0
500
1000
1500
2000
2024-04
2024-07
2024-10
2025-01
2025-04
2025-07
2025-10
2026-01
2026-04

BHARTIARTL.NS - MACD Summary

MACD Line:	-51.18
Signal Line:	-39.79
Histogram:	-11.39
Trend:	**Bearish**
Momentum:	**Weakening**
Signal:	None

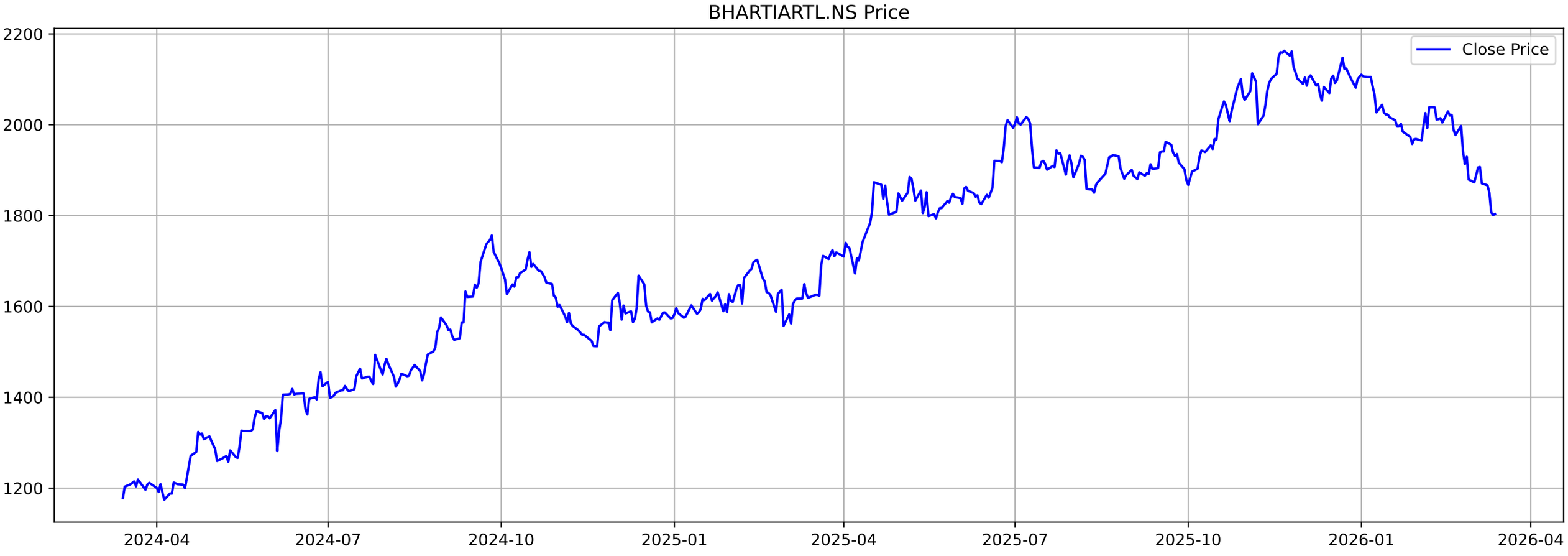
BHARTIARTL.NS Price
Close Price
2200
2000
1800
1600
1400
1200
2024-04
2024-07
2024-10
2025-01
2025-04
2025-07
2025-10
2026-01
2026-04

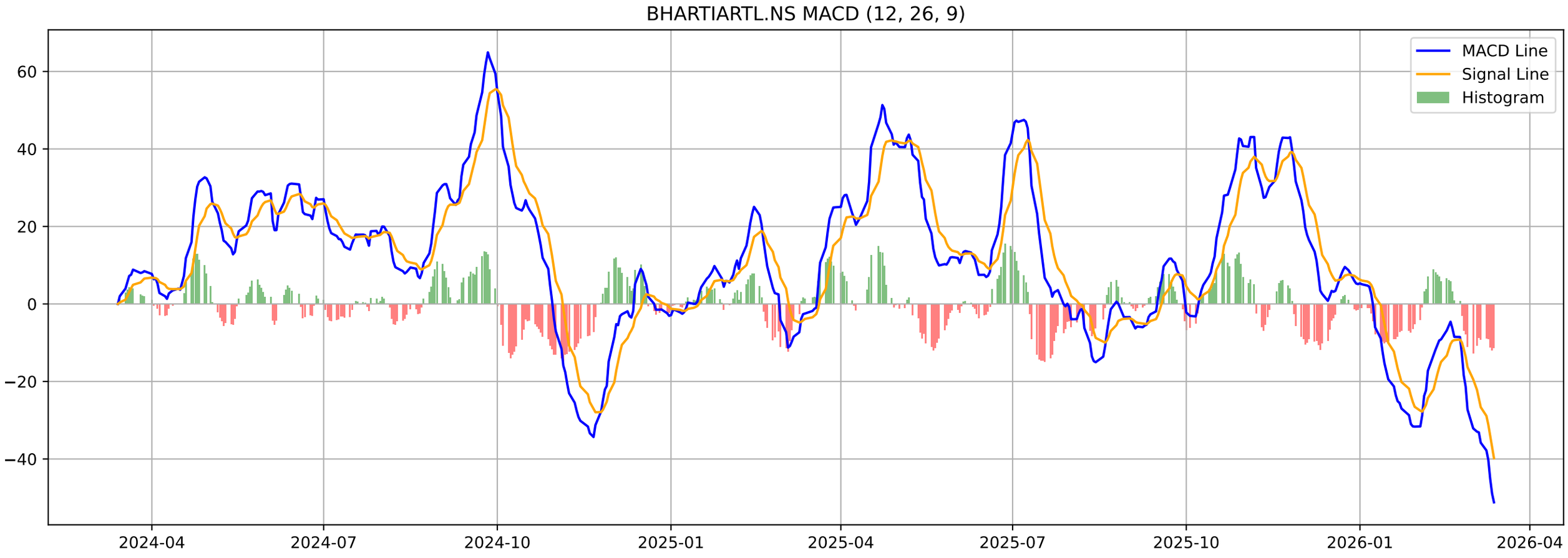
BHARTIARTL.NS MACD (12, 26, 9)
MACD Line
Signal Line
Histogram
60
40
20
0
−20
−40
2024-04
2024-07
2024-10
2025-01
2025-04
2025-07
2025-10
2026-01
2026-04

BHARTIARTL.NS - Volatility Squeeze Summary

BB Width:	0.1578
ATR:	48.3429
Total Signals:	21
Signal 1:	BB Squeeze at 2026-02-11 00:00:00+05:30 (Price: 2012.10)
Signal 2:	BB Squeeze at 2026-02-12 00:00:00+05:30 (Price: 2014.50)
Signal 3:	BB Squeeze at 2026-02-13 00:00:00+05:30 (Price: 2004.70)
Signal 4:	BB Squeeze at 2026-02-16 00:00:00+05:30 (Price: 2029.40)
Signal 5:	BB Squeeze at 2026-02-17 00:00:00+05:30 (Price: 2020.30)

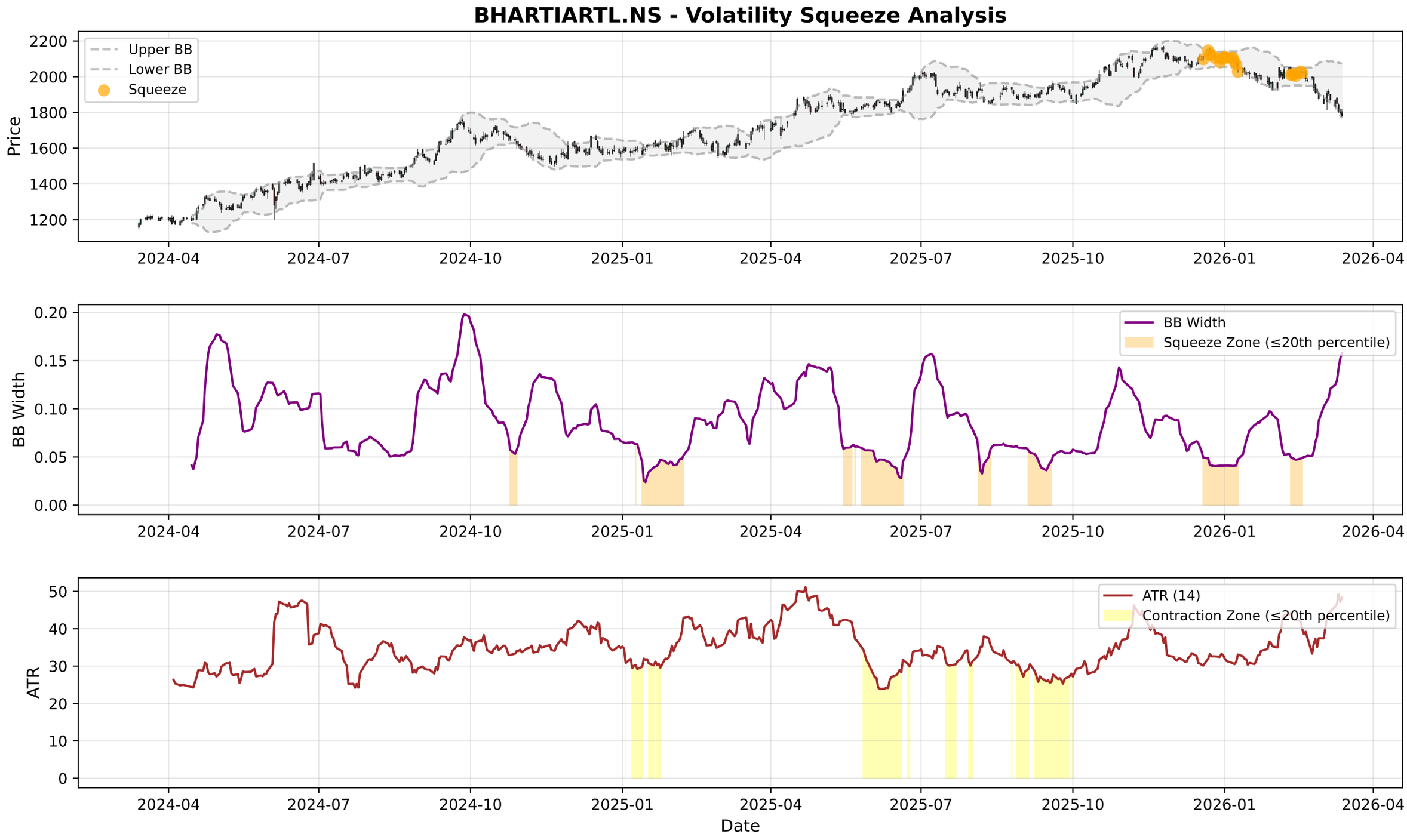
BHARTIARTL.NS - Volatility Squeeze Analysis
Upper BB
Lower BB
Squeeze
Price
2200
2000
1800
1600
1400
1200
2024-04
2024-07
2024-10
2025-01
2025-04
2025-07
2025-10
2026-01
2026-04
BB Width
Squeeze Zone (≤20th percentile)
0.20
0.15
0.10
0.05
0.00
ATR (14)
Contraction Zone (≤20th percentile)
ATR
50
40
30
20
10
0
Date

BHARTIARTL.NS - RSI-Volume Summary

Current RSI:	25.91
Current Volume:	8970514
Volume MA 20:	8864263
Bullish Divergences:	0
Bearish Divergences:	5
Bearish Div 1:	Date: 2025-05-06 00:00:00+05:30, Price: 1885.24
Bearish Div 2:	Date: 2025-11-21 00:00:00+05:30, Price: 2162.70

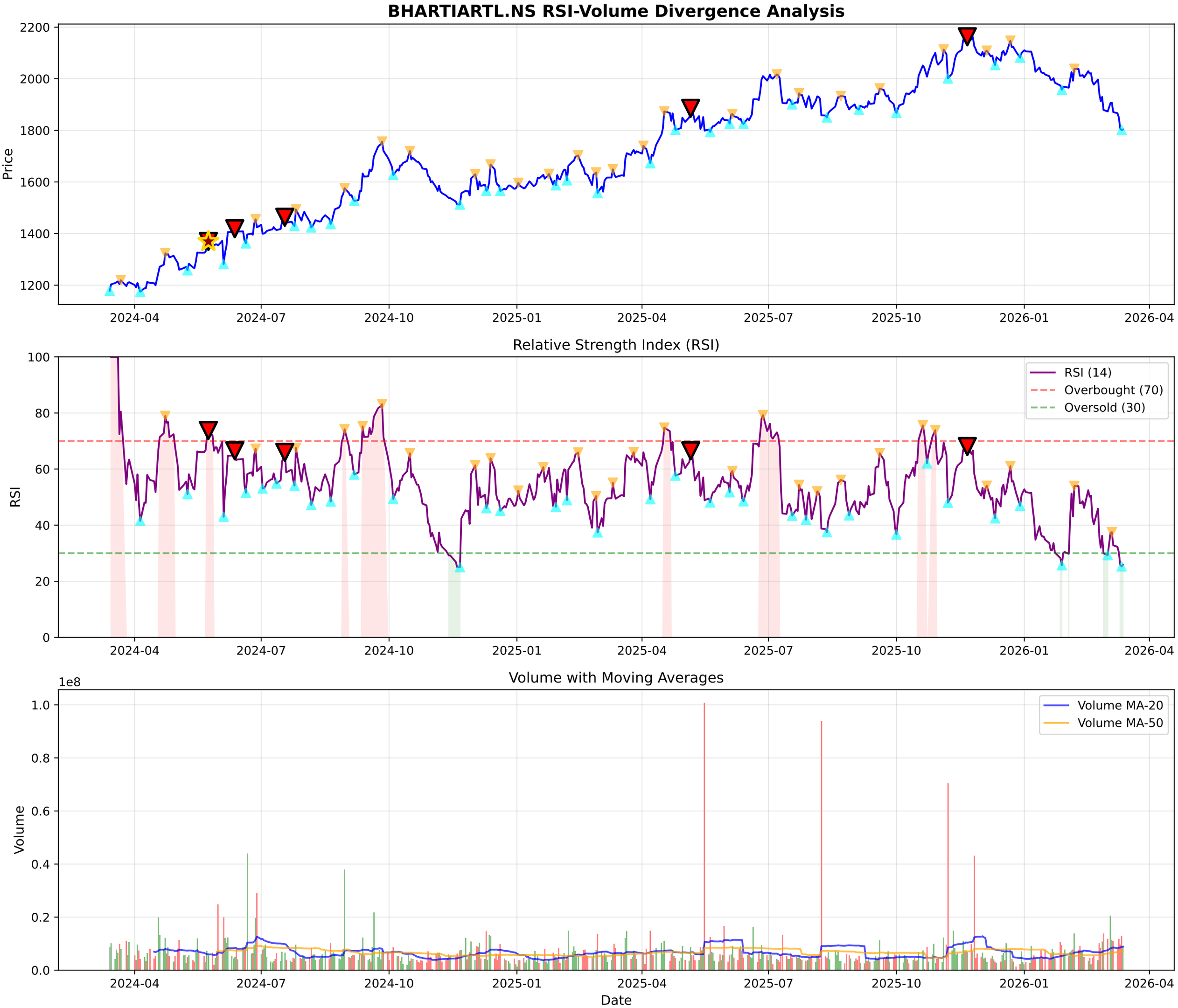
BHARTIARTL.NS RSI-Volume Divergence Analysis
Price
2200
2000
1800
1600
1400
1200
2024-04
2024-07
2024-10
2025-01
2025-04
2025-07
2025-10
2026-01
2026-04
Relative Strength Index (RSI)
RSI
100
80
60
40
20
0
RSI (14)
Overbought (70)
Oversold (30)
Volume with Moving Averages
1e8
Volume
1.0
0.8
0.6
0.4
0.2
0.0
Volume MA-20
Volume MA-50
Date

BHARTIARTL.NS - Volume Analysis

═══ VOLUME ANALYSIS ═══:	
Status:	**32 Signals Detected**
:	
2026-02-10 [-]:	Distribution Day
2026-02-25 [-]:	Distribution Day
2026-03-02 [-]:	Distribution Day
2026-03-10 [-]:	Distribution Day
2026-03-12 [-]:	Distribution Day

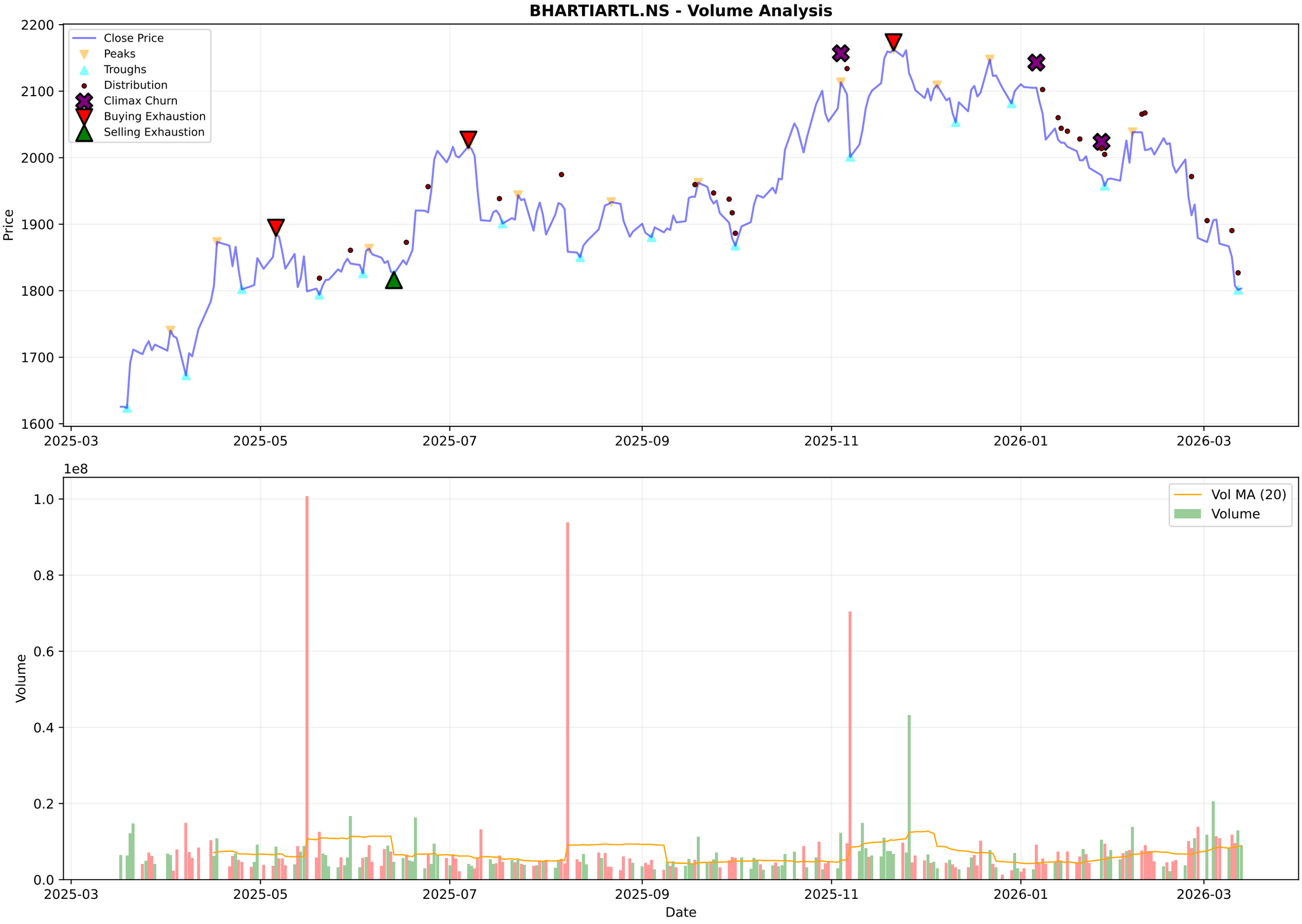
BHARTIARTL.NS - Volume Analysis
Close Price
Peaks
Troughs
Distribution
Climax Churn
Buying Exhaustion
Selling Exhaustion
Price
2200
2100
2000
1900
1800
1700
1600
2025-03
2025-05
2025-07
2025-09
2025-11
2026-01
2026-03
1e8
1.0
0.8
0.6
0.4
0.2
0.0
Volume
Vol MA (20)
Volume
Date

BHARTIARTL.NS - Candlestick Classification Summary

═══ CANDLESTICK CLASSIFICATION ═══:	
Latest Classification:	**No Control**
Recent Trend Score (10-day avg):	-0.20
:	
Distribution:	
No Control:	128
Seller Control:	49
Buyer Control:	45
Buyer Strong Control:	3
Seller Strong Control:	3

BHARTIARTL.NS - Candlestick Classification
Seller Strong Control
Seller Control
No Control
Buyer Control
Buyer Strong Control
Price
2150
2100
2050
2000
1950
1900
1850
1800
1e7
Volume
8
6
4
2
0
2025-06-25
2025-07-21
2025-08-14
2025-09-11
2025-10-08
2025-11-04
2025-12-01
2025-12-26
2026-01-21
2026-02-17
Date

Multi-Timeframe Supertrend Analysis

Timeframe	Status	Value	Last Price	Signal Date
1 Week	**DOWNTREND (Sell)**	2030.91	1803.4	2026-01-19
1 Day	**DOWNTREND (Sell)**	1941.33	1803.4	2026-01-09
15 Min	**UPTREND (Buy)**	1790.86	1803.4	2026-03-13

Multi-Timeframe MACD Analysis

Timeframe	Trend	Momentum	Signal
1 Week	**Bearish**	Strengthening	No Signal
1 Day	**Bearish**	Weakening	No Signal
15 Min	**Bearish**	Weakening	No Signal

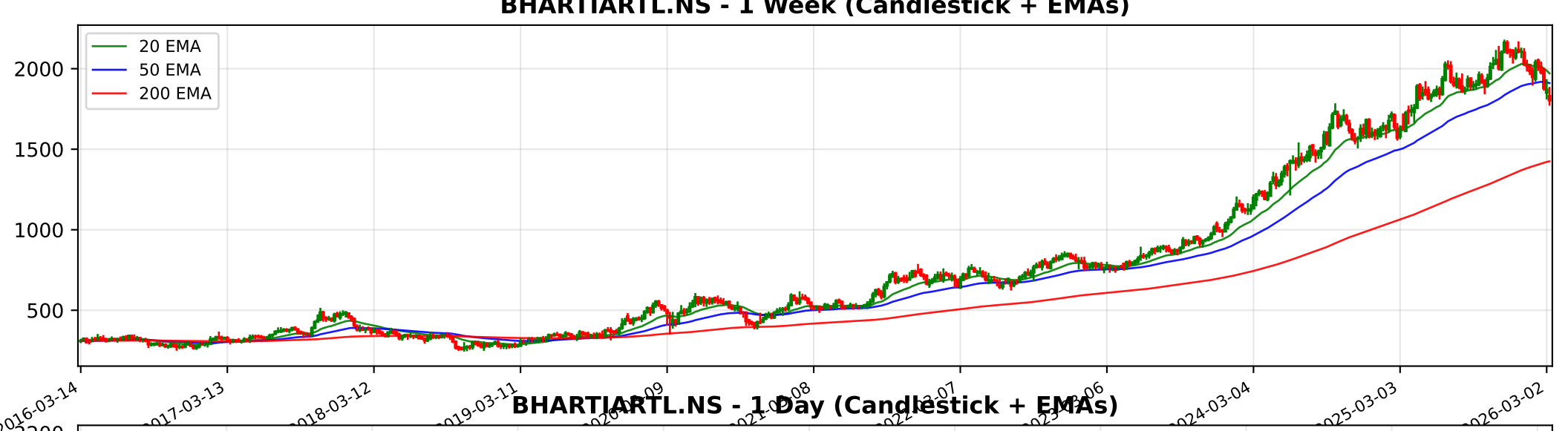
BHARTIARTL.NS - 1 Week (Candlestick + EMAs)
20 EMA
50 EMA
200 EMA
2000
1500
1000
500
2016-03-14
2017-03-13
2018-03-12
2019-03-11
2024-03-04
2025-03-03
2026-03-02

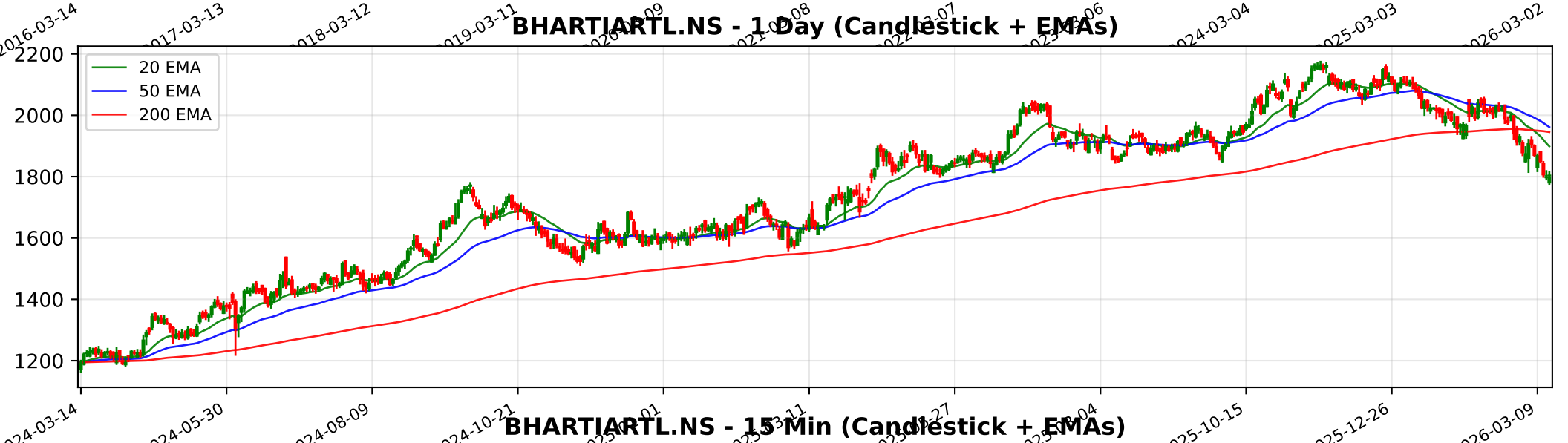
BHARTIARTL.NS - 1 Day (Candlestick + EMAs)
20 EMA
50 EMA
200 EMA
2200
2000
1800
1600
1400
1200
2024-03-14
2024-05-30
2024-08-09
2024-10-21
2025-10-15
2025-12-26
2026-03-09

BHARTIARTL.NS - 15 Min (Candlestick + EMAs)
20 EMA
50 EMA
200 EMA
2050
2000
1950
1900
1850
1800
01-14
01-21
01-27
02-03
02-09
02-13
02-19
02-25
03-04
03-09
03-13

Trendlyne Snapshot - BHARTIARTL_main

Markets | MarketMind AI | Baskets | Alerts | F&O | MF | Reports | Screeners | Subscribe | Superstars | Portfolio | Watchlist | Insider Trades | Results | More

Search Stock, IPO, MF

MARKETS / SECTOR : TELECOM SERVICES / INDUSTRY : TELECOM SERVICES / BHARTI AIRTEL LTD.

Bharti Airtel Ltd.

Ask MarketMind AI v1.5

NSE: BHARTIARTL | BSE: 532454

Bharti Airtel Live Share Price Today, Share Analysis and Chart

Mid-range Performer | In 9 Starfolio Baskets

IRAN WAR IMPACT The impact of the Iran-Israel war on Bharti Airtel Ltd. is assessed as Minimal to Indirectly Moderate. The company has no direct retail presence or mobile operations in Israel, Iran, or the broader Gulf region, shielding its primary revenue s... Read More

1803.40 2.10 (0.12%)

9.1M NSE+BSE Volume
NSE 13 Mar, 2026 3:31 PM (IST)

Watchlist | Portfolio | Alert | My Notes

Stake Sale: Carlyle reportedly in advanced talks to sell 24% stake in Airtel's data center business, Nxtra — See details

Overview | FORECASTER | STOCK REPORT | Buy Sell Zone | F&O | Financials | News | Reports | Technicals | Shareholding | Deals | Corporate Actions | Alerts | About

Durability score	Valuation Score	Momentum Score	Analyst Price Target
65.0 / 100	39.2 / 100	40.8 / 100	2,351
High Financial Strength	Mid Valuation	Technically Neutral	1Yr Price target upside is 30%

Mid-range Performer: These stocks have strong quality. Their reasonable financials and technicals make them potentially attractive to i... View Similar | Embed DVM

FORECASTER: DVM | Key Metrics | Price Chart | Forecaster | Financials | Technicals | Shareholding | Deals | Documents | Corporate actions | Company Profile

SWOT Analysis: S 17 | W 5 | O 8 | T 1

Check Before You Buy

VIEW FULL CHECKLIST

High rank — 15 Positive • 8 Negative

65.2% Pass in checklist (0 – 45 – 55 – 100)

PE Valuation Check

Right Now: Undervalued 136%

1 Year Forward: Undervalued 106.1%

INSIGHT: High 5Yr PE Avg of 81.2 may distort upside values.

Bharti Airtel Key Metrics

Preset Metrics: Preset Metrics

Trendlyne Snapshot - BHARTIARTL_forecaster

Markets | MarketMind AI | Baskets | Alerts | F&O | MF | Reports | Screeners | Subscribe | Superstars | Portfolio | Watchlist | Insider Trades | Results | More

Search Stock, IPO, MF

MARKETS / SECTOR : TELECOM SERVICES / INDUSTRY : TELECOM SERVICES / BHARTI AIRTEL LTD.

Bharti Airtel Ltd.

NSE: BHARTIARTL | BSE: 532454

Mid-range Performer | In 9 Starfolio Baskets

Download real time STOCK REPORT

1803.40 2.10 (0.12%)

9.1M NSE+BSE Volume

NSE 13 Mar, 2026 3:31 PM (IST)

Watchlist | Portfolio | Alert | My Notes

Stake Sale: Carlyle reportedly in advanced talks to sell 24% stake in Airtel's data center business, Nxtra — See details

Overview | FORECASTER | STOCK REPORT | Buy Sell Zone | F&O | Financials | News | Reports | Technicals | Shareholding | Deals | Corporate Actions | Alerts | About

Bharti Airtel - BHARTIARTL - stock price prediction, stock forecast, target price, analyst ratings from 32 analysts

Bharti Airtel has a share price target of Rs 2351, revenue growth forecast of 21.6%, and profit growth estimate of -16.5% for FY26, based on top 32 analyst calls.

Bharti Airtel FORECASTER - Analyst Estimates

FORECASTER DASHBOARD →