© 2026 Stock Research. All Rights Reserved.

Strategic Trading Analysis

Step 1: Audit the Data

- **Data Present:** Comprehensive multi-timeframe price charts (Weekly, Daily, 15-min), Moving Averages (EMA 20, 50, 200), momentum oscillators (RSI, MACD), volatility bands (Bollinger Bands, Volatility Squeeze), trend-following overlays (Supertrend), volume analysis (Distribution days, climax signals), candlestick pattern classification, and fundamental/analyst estimates.
- **Data Missing:** Broad market/sector health indicators (e.g., overall Nifty 50 trend context) and derivatives data (Options Open Interest/Max Pain) which can act as significant support/resistance magnets.
- **Confidence Level: High**. The provided report is exceptionally detailed, offering a 360-degree view of both technical and fundamental factors necessary for an intermediate-term positional trade.

Step 2: Analyze the Setup

- **Price Structure & Trend:** Britannia is in a long-term structural uptrend supported by strong fundamentals (YoY Revenue, Net Income, and EPS growth). However, the intermediate-term trend is decidedly bearish. The price (INR 5808.50) has broken below both the 20-day (INR 5956) and 50-day (INR 5964) EMAs. It is currently testing a critical "line in the sand" for bulls: the 200-day EMA (INR 5801.66).
- **Momentum:** Deeply negative. The Daily Supertrend recently flipped to a "Sell" (**Downtrend**) on March 12th. The MACD is below the zero line and its signal line. RSI is languishing at 40.08, indicating weakness but not yet deep oversold exhaustion.
- **Confluence & Volume:** The price is resting at a major support confluence-the 200-day EMA (INR 5801) and the Lower Bollinger Band (INR 5775). However, Volume Analysis reveals multiple recent "Distribution Days," and Candlestick Classification explicitly notes "Seller Control." There is currently zero technical evidence that the support level is holding.

Step 3: Formulate the Recommendation

NO - You should not enter this stock immediately.

Reasoning: While purchasing a fundamentally sound stock at its 200-day moving average is a classic setup, doing so blindly while momentum is sharply negative is the equivalent of catching a falling knife. As a risk-averse positional trader, capital preservation comes first. We must wait for the sellers to exhaust themselves and for buyers to step back in to confirm the support level is viable.

Here is the conditional plan for a safer, confirmed entry:

- **Condition to Buy:** Wait for the price to successfully defend the INR 5775-INR 5800 zone and print a daily close back above the 20-day EMA (currently at INR 5956) with above-average volume. This will signal that the intermediate-term downtrend has been broken.
- **Entry Price:** INR 5965 (Hypothetical trigger, confirming the reclaim of the 20 EMA).
- **Stop Loss:** INR 5750 (Hard level below the 200 EMA and lower Bollinger Band. If it closes below this, the long-term trend is severely compromised).
- **Take Profit:** INR 6300 (Initial target at recent swing highs, ~5.6% upside) and a secondary target of INR 6750 (Trendlyne Forecaster consensus target, ~13% upside, fitting the 1-4 month objective).

Candlestick Classification Analysis

As a seasoned Candlestick Trader analyzing the **BRITANNIA.NS** charts based on your proprietary

© 2026 Stock Research. All Rights Reserved.

5-category classification system, here is my interpretation of the recent price action and the predicted future movement.

1. Core Data Extraction (from Page 20 & 21)

Before diving into the visual chart, let's look at the raw statistics provided in the summary:* **Latest Classification: Seller Control** (Light Red).* **Recent Trend Score (10-day avg): -0.10** (indicating a net bearish tilt over the last two weeks).* **Historical Distribution:** Out of the classified days, there is a massive amount of "No Control" (120 days), followed by "Seller Control" (55 days) and "Buyer Control" (49 days). Notably, "Seller Strong Control" (3) outnumbers "Buyer Strong Control" (1), showing that when high-conviction momentum enters this stock, it tends to be to the downside.

2. Visual Price Action & Candlestick Analysis (Page 21)

Looking at the far right of the Candlestick Classification chart (February to March 2026), we can observe a distinct shift in market psychology:* **The Breakdown:** After reaching a peak near the 6200-6300 level, the stock has entered a clear sequence of lower highs and lower lows. * **Recent Candle Clusters:** The rightmost section of the chart is dominated by **Light Red (Seller Control)** and **Gray (No Control)** candles. * **Absence of Buyers:** During this recent descent from ~6200 down to the ~5800 level, there are virtually no Light Green (Buyer Control) or Dark Green (Buyer Strong Control) candles. Any attempts to bounce have been met with Gray "No Control" candles-meaning buyers tried to step in, but the candle either closed poorly (long upper wicks) or lacked the volume to trigger a positive score.* **The Final Candles:** The most recent candles are Light Red. According to your algorithm, this means they have a moderate bearish body relative to ATR, likely closed near their lows (Step 2 adjustment), and had enough volume to validate the selling pressure (Step 4). Sellers are comfortable holding positions overnight.

3. Interpretation Based on the Algorithm

Your algorithm heavily penalizes lack of conviction (wicks, poor closes, low volume). The fact that the recent trend score is negative and the latest candles are "Seller Control" tells us:* **Step 1 & 2 (Body & Close):** Sellers are successfully expanding the daily range to the downside and pinning the close near the lows of the day. * **Step 3 (Wicks):** Buyers are failing to leave long lower wicks. If buyers were defending a support level, we would see Gray or Green candles with long lower wicks. The absence of this suggests buyers are stepping aside.* **Step 4 (Volume):** The volume bars corresponding to the recent red down-days are matching or exceeding the volume of the preceding consolidation days. Selling is being validated by participation.

4. Future Price Prediction: Bearish to Sideways (Downward Bias)

Prediction: The path of least resistance for BRITANNIA.NS is currently **DOWN**.

Why? In price action trading, a trend remains in motion until a definitive reversal signature occurs. Currently, sellers have clear control of the tape. The "No Control" days in this current context are merely pauses or

© 2026 Stock Research. All Rights Reserved.

weak consolidations in a larger short-term downtrend, not accumulation zones.

What to watch for next:1. **Continued Decline:** Expect the price to test deeper support levels (likely the 5600-5700 zones seen historically on the left side of the chart).2. **Reversal Trigger (The Invalidaton):** As a trader, you should maintain a bearish bias *until* the algorithm prints a **Buyer Control (+1)** or **Buyer Strong Control (+2)** candle. You need to see a day where the price prints a large green body (>1.5 ATR), closes near the absolute high, and is validated by a volume spike (>1.3x avg).

Until that high-conviction bullish footprint appears, the sellers remain firmly in the driver's seat.

News & Analyst Targets

As a stock research analyst, I have reviewed the latest market data, channel checks, and macroeconomic indicators up to this week (March 14, 2026). Here is your comprehensive research update on Britannia Industries Limited (NSE: BRITANNIA).

1) Latest News for BRITANNIA This Week

- **Operations Unaffected by Gas Shortages:** Market rumors were circulating this week about potential operational disruptions for Britannia due to industrial gas (LPG) supply issues linked to West Asia tensions. Britannia filed a regulatory clarification stating that its manufacturing operations remain completely stable. The company emphasized its "fuel flexibility" strategy, which allows its factories to switch between LPG, Piped Natural Gas (PNG), liquid fuels, and biomass, insulating it from the shock.
- **GST Demand Order:** The company received a GST demand order of INR 6.37 crore (comprising tax, penalty, and interest) from the Thane CGST & Central Excise authorities. This was related to the alleged incorrect classification of goods between FY21 and FY24. Britannia stated this will not have a material operational or financial impact and intends to appeal the order.
- **Strategic Push to a "Total Food Company":** Britannia is aggressively expanding beyond biscuits into high-margin adjacent categories like dairy, croissants, cakes, and wafers. These categories now account for roughly 25% of its revenue, and the company aims to push this to 50% in the medium term as part of its premiumization drive.
- **Stock Price Pressure:** Despite resilient operations, Britannia's stock hit an intraday low of INR 5,734 earlier this week, slipping below its 20-day and 50-day moving averages. This drop was largely driven by broader weakness in the FMCG sector and macroeconomic caution rather than company-specific fundamental deterioration.

2) Upgrades and Downgrades from Brokerages

- **Upgrade / Positive Initiation (Antique Stock Broking):** This week, Antique Stock Broking initiated coverage on Britannia with a strong **'Buy'** rating and a target price of INR 7,000, signaling an upside of around 18%. The brokerage cited Britannia's scaling up of higher-margin food categories and distribution expansion into the Hindi-speaking belt as key growth drivers.
- **New Recommendation (ICICI Securities):** ICICI Securities issued a fresh **'Buy'** recommendation on the stock with a target price of INR 6,800.
- **New Coverage (Morgan Stanley):** On March 3, 2026, Morgan Stanley initiated coverage on Britannia with a more conservative **'Hold'** rating and a target of INR 6,019.
- **Maintained Caution (Emkay Global):** While not a new downgrade this week, it is worth noting that Emkay Global has maintained its **'Reduce'** stance on Britannia with a lower target of INR 5,500, citing stretched valuations and moderate near-term earnings visibility due to pricing pressures.

© 2026 Stock Research. All Rights Reserved.

3) Indirect and Direct News Impacting BRITANNIA

- **Red Sea / Strait of Hormuz Crisis:** Geopolitical conflicts have disrupted India's crude, LNG, and LPG imports. To manage shortages, the Indian government has prioritized household cooking gas, cutting industrial gas supplies. While this is severely hurting small food manufacturers, regional FMCG players, and restaurants, it may inadvertently help Britannia capture market share from unorganized players, as Britannia's multi-fuel capabilities keep its lines running.
- **Commodity Cost Inflation:** A surge in essential raw material prices (particularly cocoa, palm oil, and wheat) has been squeezing margins across the packaged foods sector. However, the recent drop in certain packaging material costs and Britannia's in-house manufacturing expansion (from 25% in FY11 to an expected 70%) are helping to buffer these costs.
- **FMCG Sector Weakness:** Consumer staples stocks have underperformed the broader Indian market this month due to persistently tight consumer spending in rural areas and rising domestic inflation (India's CPI was 3.21% in Feb 2026, expected to trend higher), limiting volume growth for the broader sector.

4) Latest Targets from Analyst Community and Brokerages

Below is a consolidated summary of the latest ratings and 12-month target prices from the analyst community for Britannia in 2026. The consensus generally leans bullish on long-term compound growth, albeit with some near-term valuation reservations.

Brokerage / Analyst	Current Rating	Target Price (INR)	Date of Action
Antique Stock Broking	Buy	INR 7,000	Mar 12, 2026
Investec	Buy	INR 6,973	Feb 13, 2026
Axis Capital	Buy	INR 6,900	Feb 11, 2026
JPMorgan	Buy	INR 6,840	Feb 11, 2026
ICICI Securities	Buy	INR 6,800	Mar 06, 2026
Kotak Institutional Equities	Buy	INR 6,475	Feb 11, 2026
Morgan Stanley	Hold	INR 6,019	Mar 03, 2026
Emkay Global	Reduce	INR 5,500	Maintained for 2026

Analyst Takeaway: From our firm's perspective, Britannia remains a high-quality compounder with exceptional return ratios (ROE ~57-74%). Short-term stock dips tied to market-wide sell-offs or macro FMCG headwinds can be viewed as accumulation opportunities for investors banking on their premiumization matrix and resilient supply chain.

Stock Detailed Analysis Report

BRITANNIA.NS

Current Price: ₹5808.50

Generated: 2026-03-14 11:14

BRITANNIA.NS - 3 Year Daily Price Chart

Long-term Fundamental Analysis (4 Years)

Metric	Is Growing?	Accelerating?	1Y Growth	3Y CAGR
Revenue	Yes	No	5.98%	7.94%
Net Income	Yes	No	1.82%	12.63%
ROE	No	No	-7.86%	-5.68%
EPS	Yes	No	1.81%	12.63%

Short-term Fundamental Analysis (6 Quarters)

Metric	Is Growing?	Recent QoQ	Avg QoQ
Revenue	Yes	7.73%	1.79%
Net Income	Yes	30.58%	7.32%
ROE	No	-22.34%	-22.34%
EPS	Yes	30.57%	15.05%

BRITANNIA.NS - Relative Strength Analysis

═══ OVERVIEW ═══:	
Benchmark Index:	^CNXFMCG
Sector:	FMCG
Classification:	**Weakening Leader**
RS Score:	56.3/100
:	
═══ RS RATIOS ═══:	
1M RS:	**1.050 [Leader]**
3M RS:	**1.130 [Leader]**
6M RS:	**1.098 [Leader]**
1Y RS:	**1.319 [Strong]**
:	
═══ TURNAROUND ANALYSIS ═══:	
Turnaround Status:	**Not Detected**
:	
SIGNAL CRITERIA::	
✗ **Emerging RS:**	**Not accelerating**
✗ **Medium-term Lagging:**	**Not lagging**
✓ **Performance Improving:**	3M (-0.3%) > 6M (-5.4%)

Relative Strength Analysis: BRITANNIA.NS vs ^CNXFMCG
Classification: Weakening Leader

Price Performance Comparison (Normalized)

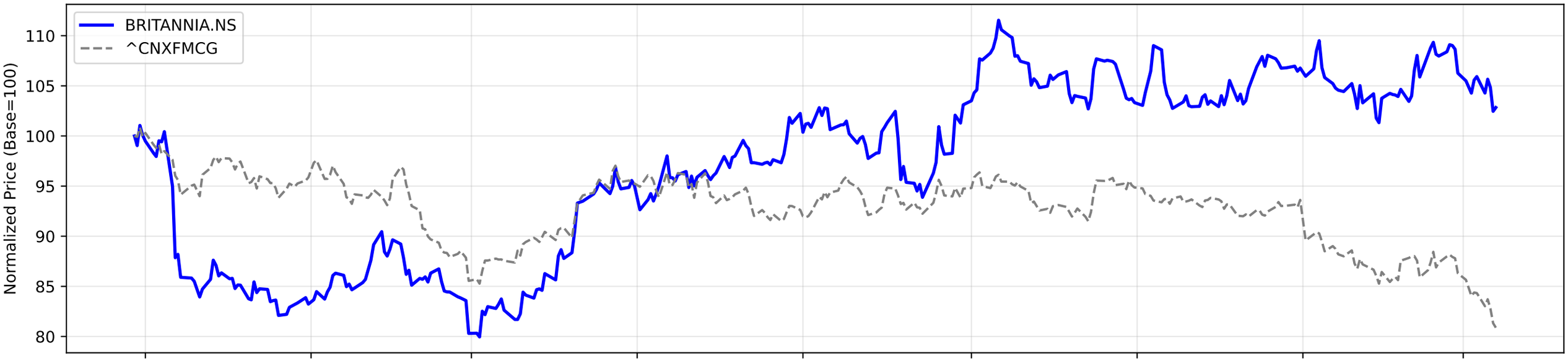

RS Ratio Trends (Multiple Timeframes)

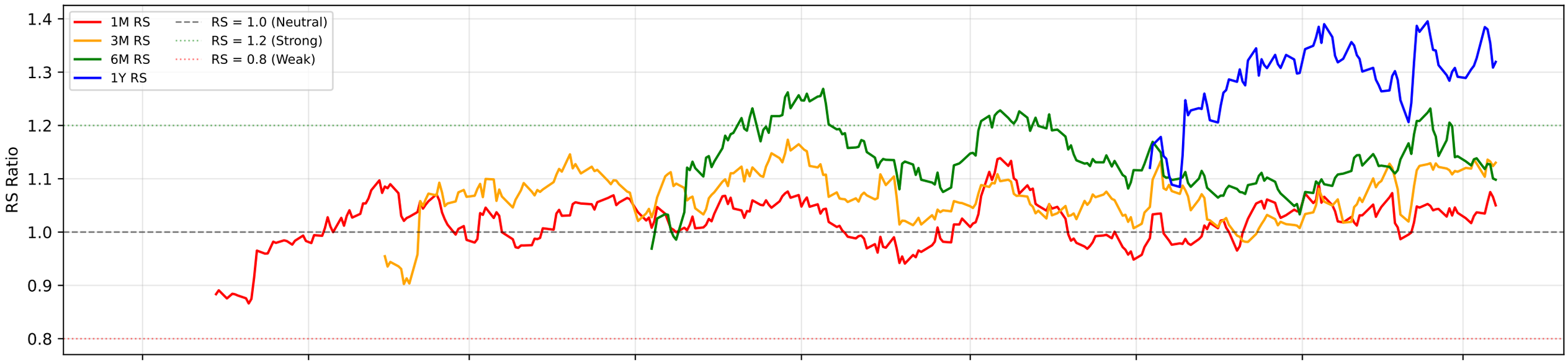

RS Composite Score Timeline

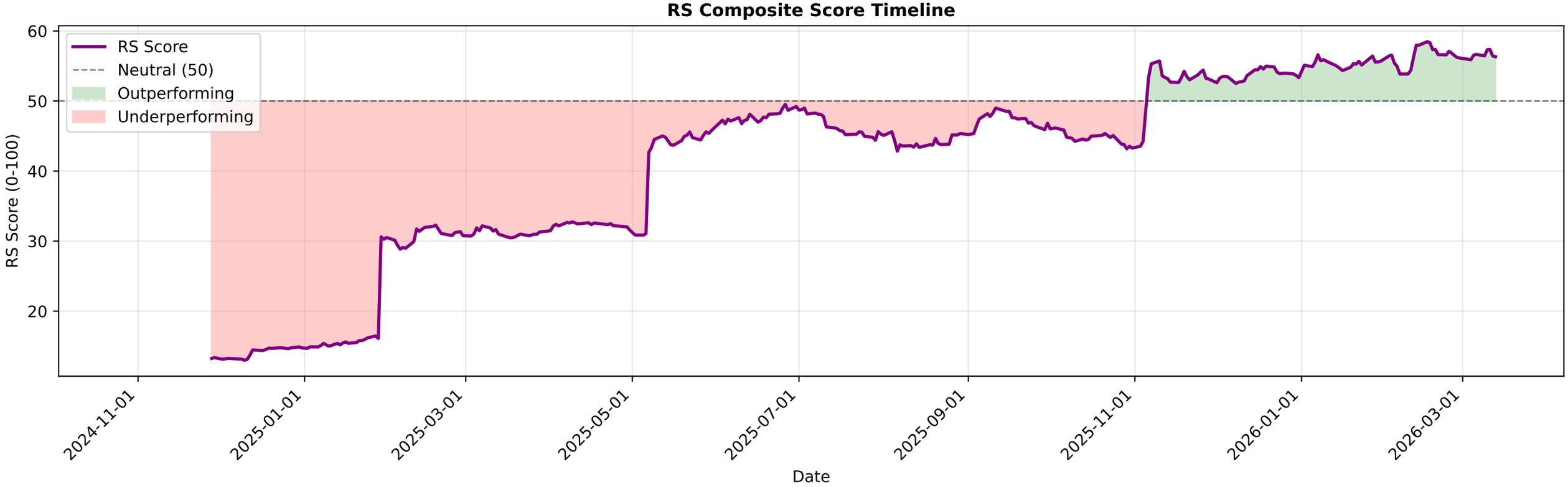

BRITANNIA.NS - EMA Crossover Summary

EMA 20:	5956.63
EMA 50:	5964.14
EMA 200:	5801.66
Trend Status:	**Short-term Downtrend**
Golden Cross Date:	2025-05-07 00:00:00+05:30
Golden Cross Price:	5281.78

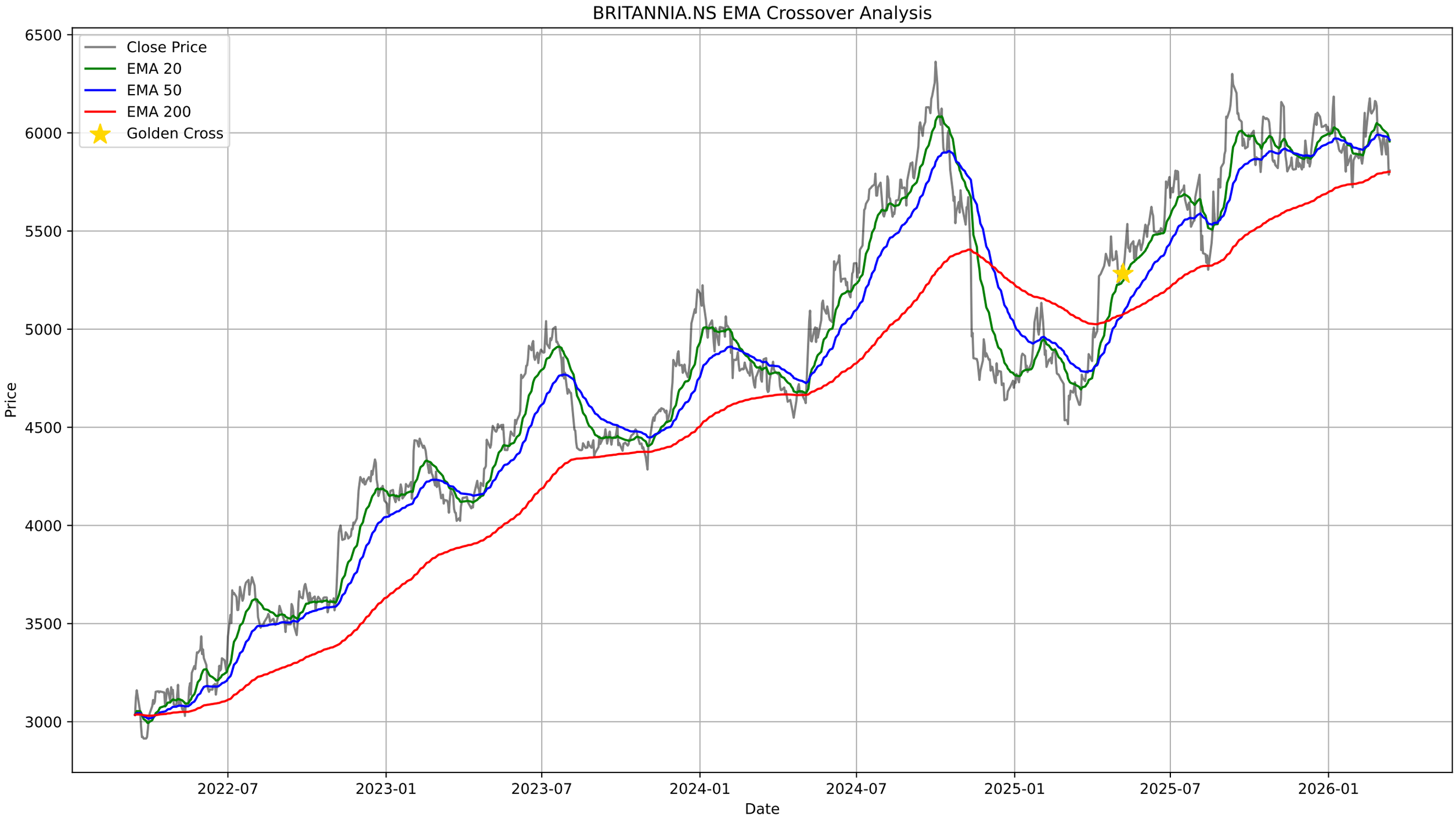
BRITANNIA.NS EMA Crossover Analysis
Close Price
EMA 20
EMA 50
EMA 200
Golden Cross
Price
Date
6500
6000
5500
5000
4500
4000
3500
3000
2022-07
2023-01
2023-07
2024-01
2024-07
2025-01
2025-07
2026-01

BRITANNIA.NS - Bollinger Bands Summary

Current Price:	5808.50
Upper Band:	6261.37
Middle Band (SMA 20):	6018.35
Lower Band:	5775.33
%B:	0.0682
Band Width:	0.0808
Status:	Lower Half
Signal:	None
Recent Signal 1:	**Buy Signal at 2026-01-28 00:00:00+05:30**
Recent Signal 2:	**Buy Signal at 2026-01-29 00:00:00+05:30**
Recent Signal 3:	**Buy Signal at 2026-03-12 00:00:00+05:30**

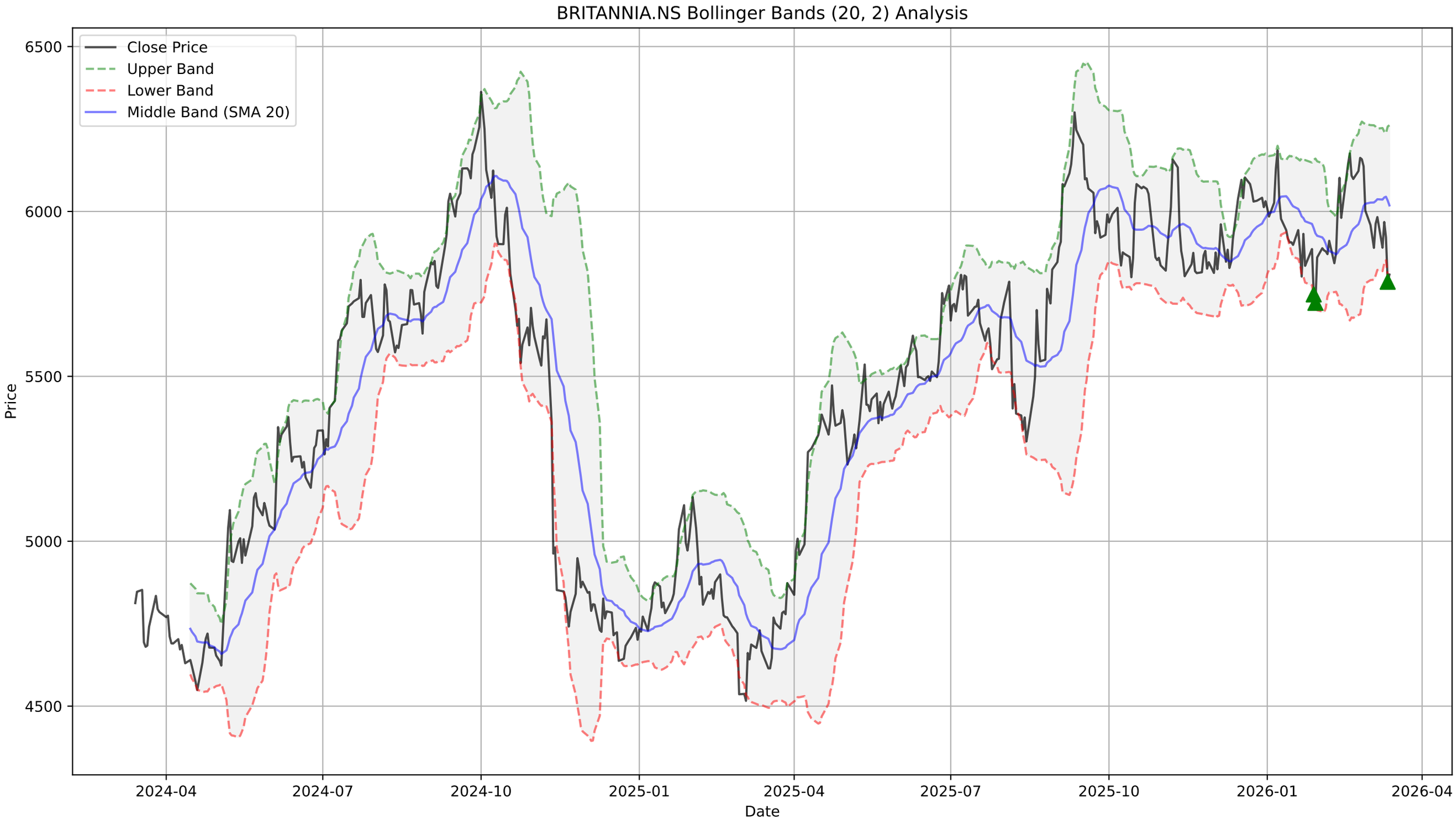
BRITANNIA.NS Bollinger Bands (20, 2) Analysis
Close Price
Upper Band
Lower Band
Middle Band (SMA 20)
Price
6500
6000
5500
5000
4500
Date
2024-04
2024-07
2024-10
2025-01
2025-04
2025-07
2025-10
2026-01
2026-04

BRITANNIA.NS - Supertrend Summary

Status:	**DOWNTREND (Sell)**
Supertrend Value:	6175.57
Signal Identified On:	2026-03-12

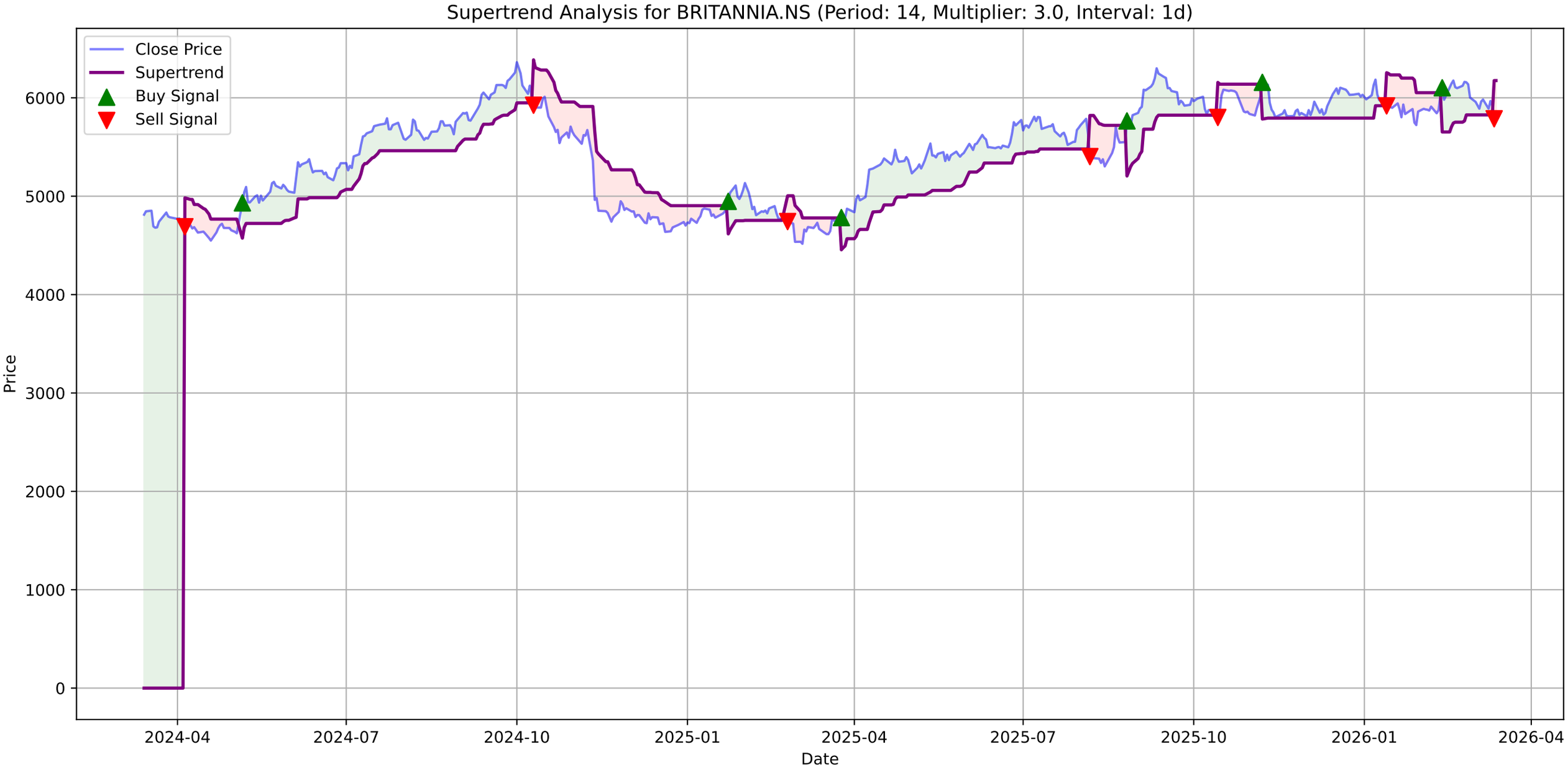
Supertrend Analysis for BRITANNIA.NS (Period: 14, Multiplier: 3.0, Interval: 1d)
Close Price
Supertrend
Buy Signal
Sell Signal
Price
Date
6000
5000
4000
3000
2000
1000
0
2024-04
2024-07
2024-10
2025-01
2025-04
2025-07
2025-10
2026-01
2026-04

BRITANNIA.NS - MACD Summary

MACD Line:	-33.48
Signal Line:	-2.20
Histogram:	-31.28
Trend:	**Bearish**
Momentum:	**Strengthening**
Signal:	None

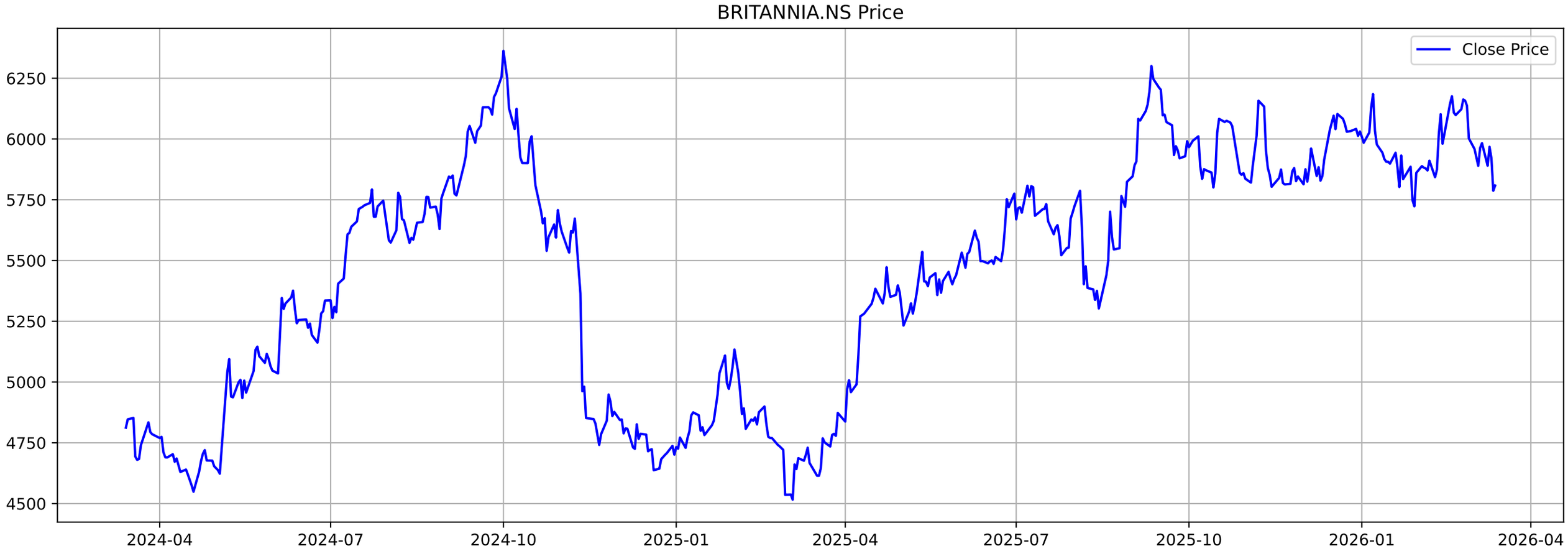
BRITANNIA.NS Price
Close Price
6250
6000
5750
5500
5250
5000
4750
4500
2024-04
2024-07
2024-10
2025-01
2025-04
2025-07
2025-10
2026-01
2026-04

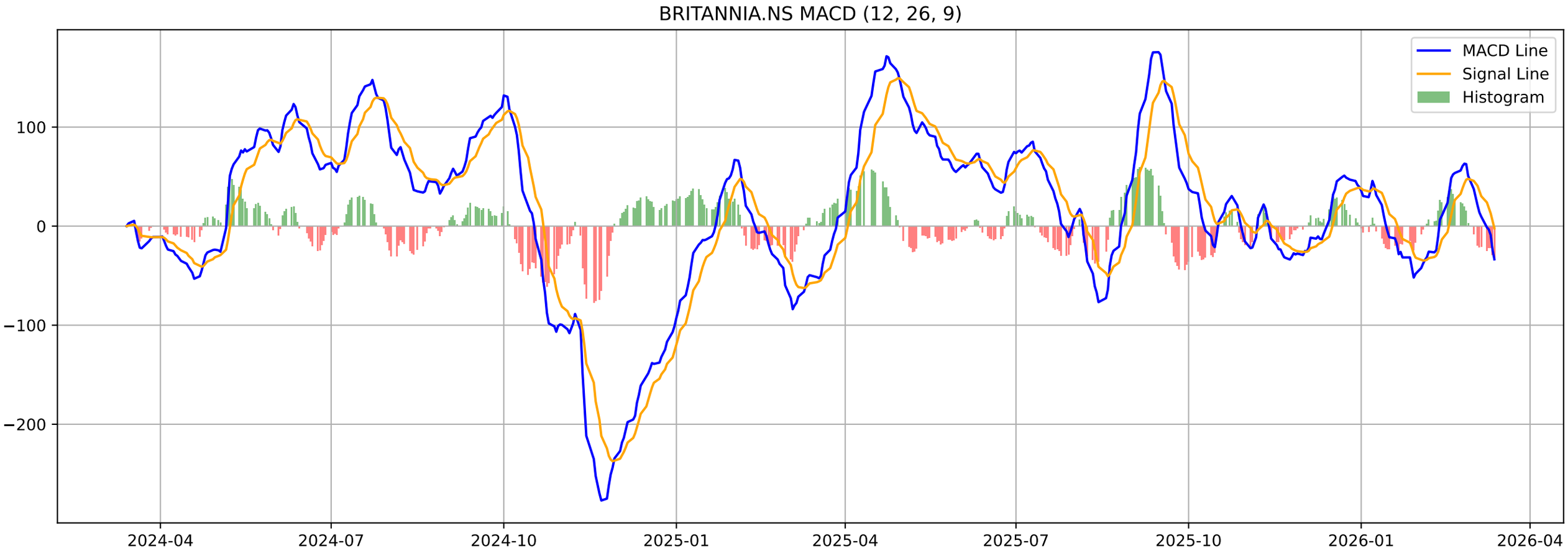
BRITANNIA.NS MACD (12, 26, 9)
MACD Line
Signal Line
Histogram
100
0
−100
−200
2024-04
2024-07
2024-10
2025-01
2025-04
2025-07
2025-10
2026-01
2026-04

BRITANNIA.NS - Volatility Squeeze Summary

BB Width:	0.0808
ATR:	127.2857
Total Signals:	22
Signal 1:	BB Squeeze at 2026-02-05 00:00:00+05:30 (Price: 5870.50)
Signal 2:	BB Squeeze at 2026-02-06 00:00:00+05:30 (Price: 5911.00)
Signal 3:	BB Squeeze at 2026-02-09 00:00:00+05:30 (Price: 5843.00)
Signal 4:	BB Squeeze at 2026-02-10 00:00:00+05:30 (Price: 5873.50)
Signal 5:	**BB Squeeze (Bullish Breakout) at 2026-02-11 00:00:00+05**

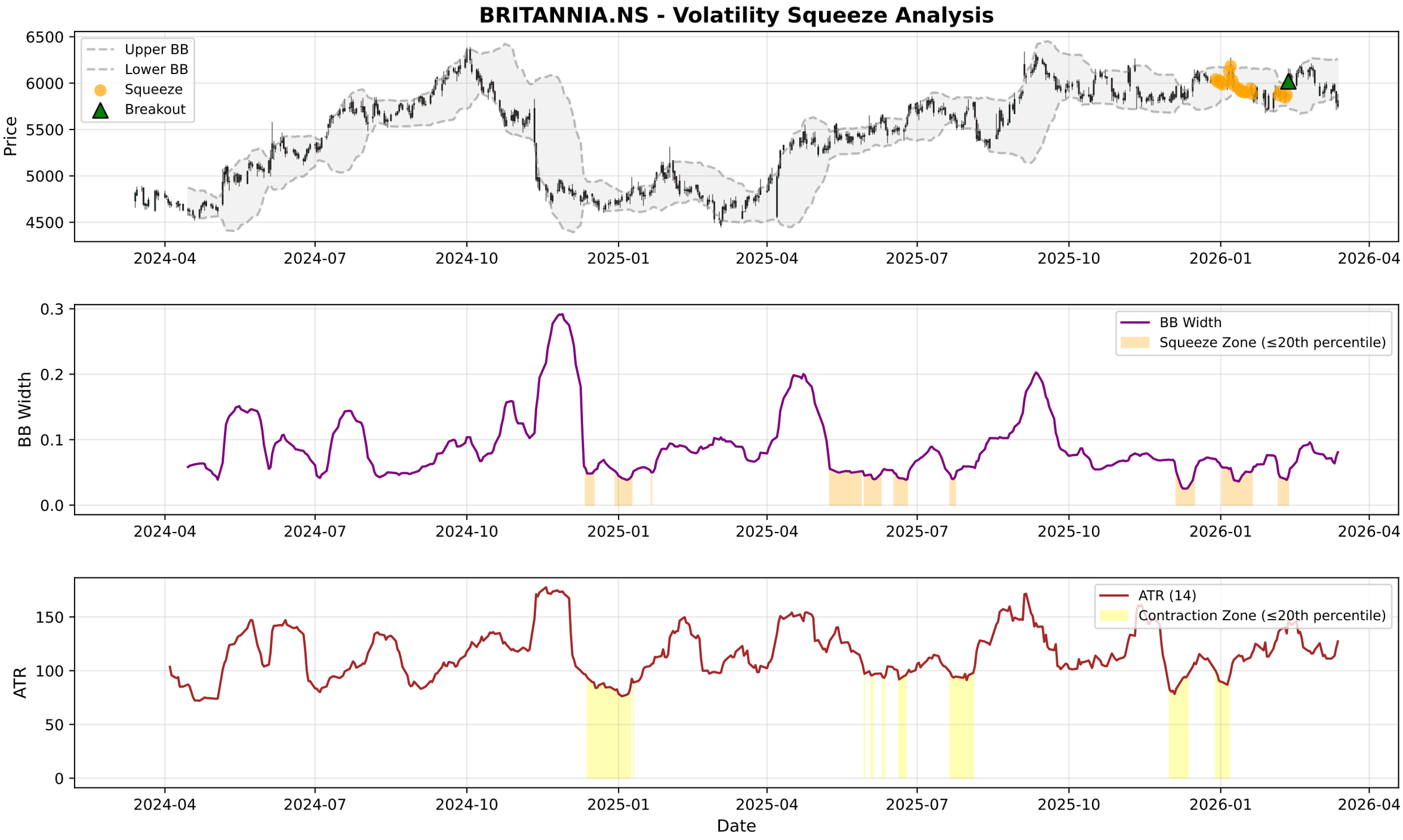
BRITANNIA.NS - Volatility Squeeze Analysis
Upper BB
Lower BB
Squeeze
Breakout
Price
6500
6000
5500
5000
4500
2024-04
2024-07
2024-10
2025-01
2025-04
2025-07
2025-10
2026-01
2026-04
BB Width
Squeeze Zone (≤20th percentile)
0.3
0.2
0.1
0.0
ATR (14)
Contraction Zone (≤20th percentile)
ATR
150
100
50
0
Date

BRITANNIA.NS - RSI-Volume Summary

Current RSI:	40.08
Current Volume:	738510
Volume MA 20:	307958
Bullish Divergences:	1
Bearish Divergences:	2
Bullish Div 1:	Date: 2024-12-20 00:00:00+05:30, Price: 4637.33
Bearish Div 1:	Date: 2025-05-12 00:00:00+05:30, Price: 5535.95
Bearish Div 2:	Date: 2025-06-09 00:00:00+05:30, Price: 5623.31

BRITANNIA.NS RSI-Volume Divergence Analysis

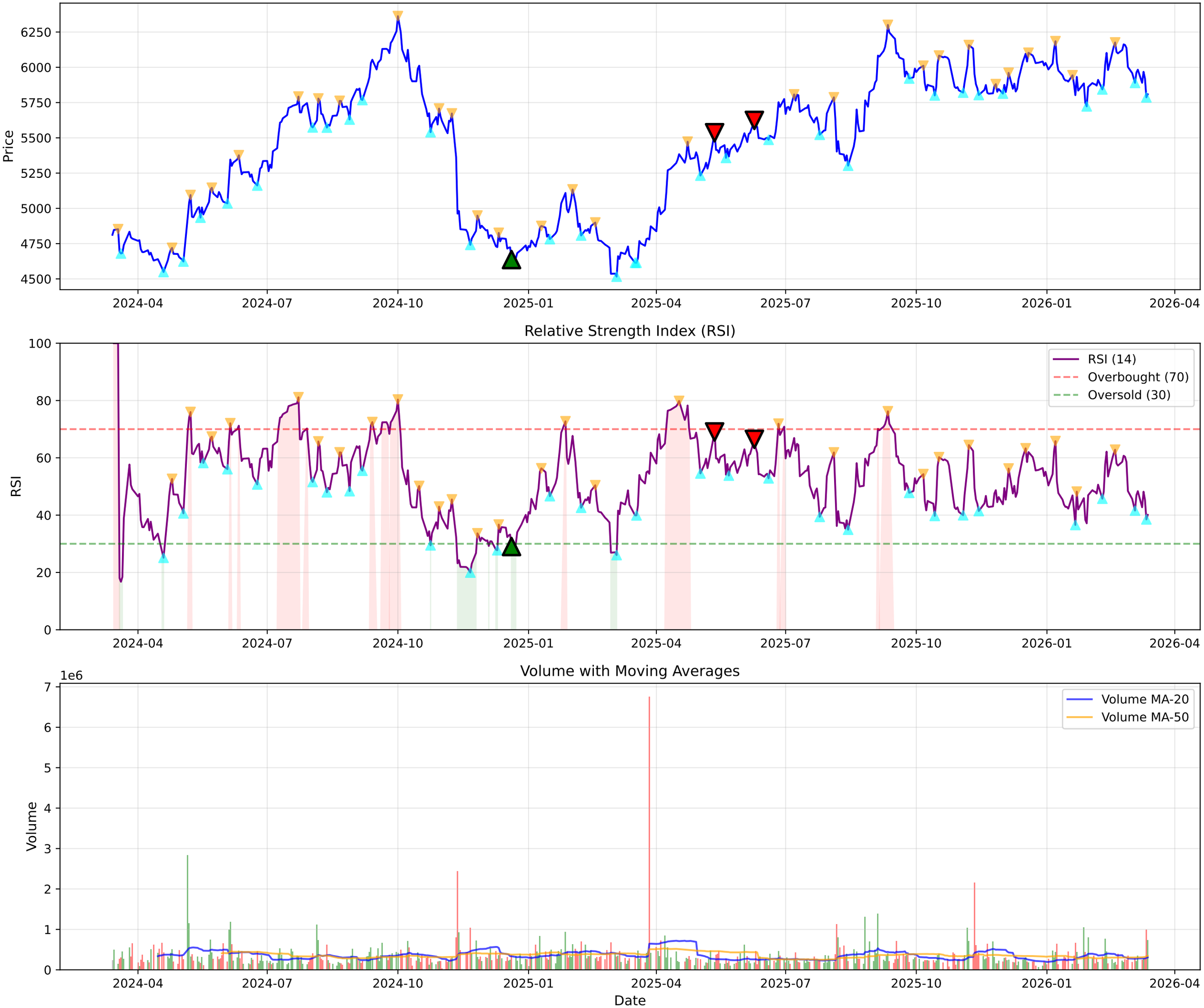

BRITANNIA.NS - Volume Analysis

═══ VOLUME ANALYSIS ═══:	
Status:	**33 Signals Detected**
:	
2026-01-20 [-]:	Distribution Day
2026-01-21 [-]:	Distribution Day
2026-02-20 [-]:	Distribution Day
2026-03-04 [-]:	Distribution Day
2026-03-11 [-]:	Distribution Day

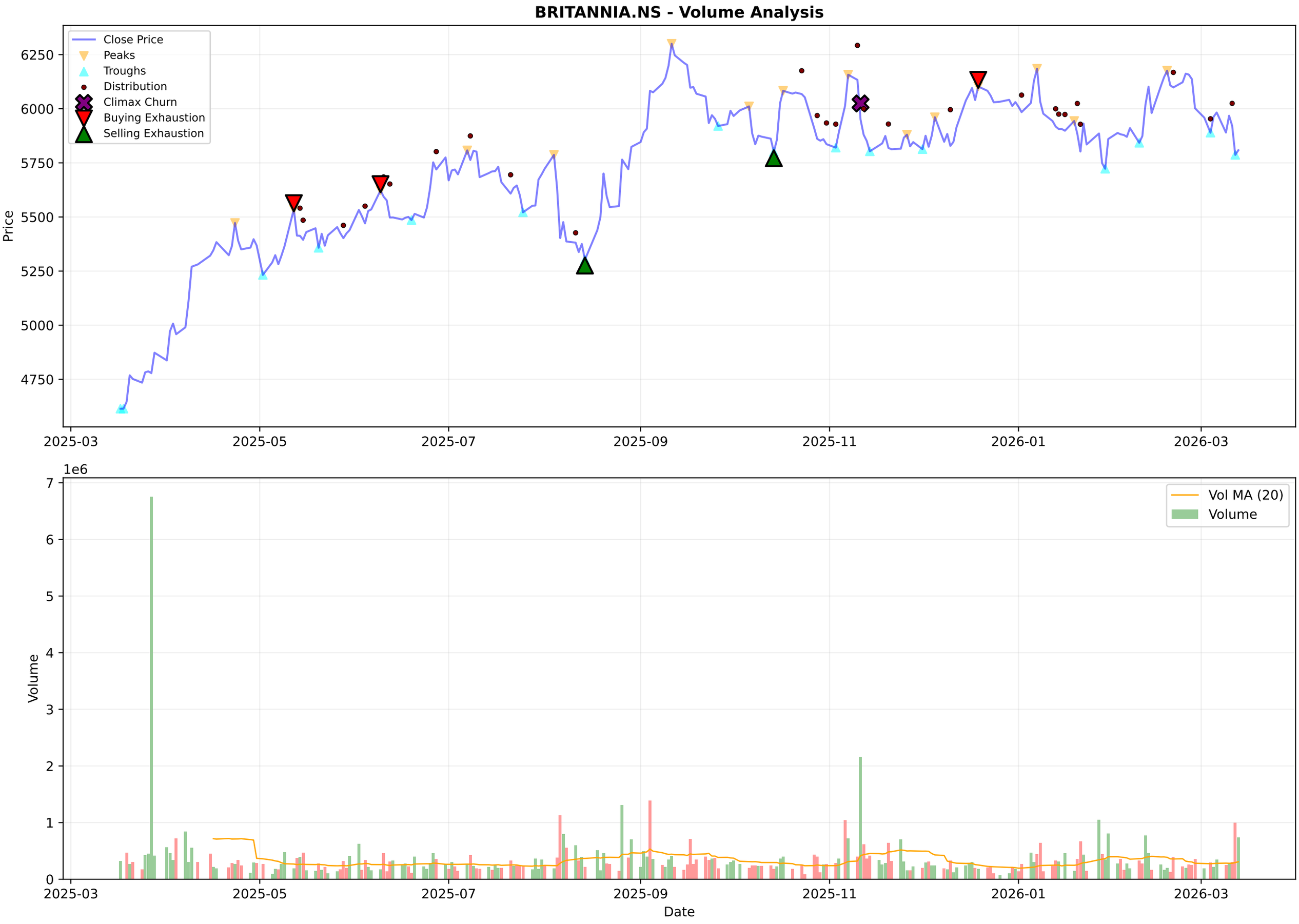
BRITANNIA.NS - Volume Analysis
Close Price
Peaks
Troughs
Distribution
Climax Churn
Buying Exhaustion
Selling Exhaustion
Price
6250
6000
5750
5500
5250
5000
4750
2025-03
2025-05
2025-07
2025-09
2025-11
2026-01
2026-03
1e6
Vol MA (20)
Volume
Volume
7
6
5
4
3
2
1
0
Date

BRITANNIA.NS - Candlestick Classification Summary

═══ CANDLESTICK CLASSIFICATION ═══:	
Latest Classification:	**Seller Control**
Recent Trend Score (10-day avg):	-0.10
:	
Distribution:	
No Control:	120
Seller Control:	55
Buyer Control:	49
Seller Strong Control:	3
Buyer Strong Control:	1

BRITANNIA.NS - Candlestick Classification
Seller Strong Control
Seller Control
No Control
Buyer Control
Buyer Strong Control
Price
6200
6000
5800
5600
5400
1e6
Volume
2.0
1.5
1.0
0.5
0.0
2025-06-25
2025-07-21
2025-08-14
2025-09-11
2025-10-08
2025-11-04
2025-12-01
2025-12-26
2026-01-21
2026-02-17
Date

Multi-Timeframe Supertrend Analysis

Timeframe	Status	Value	Last Price	Signal Date
1 Week	**UPTREND (Buy)**	5705.93	5808.5	2025-08-25
1 Day	**DOWNTREND (Sell)**	6175.57	5808.5	2026-03-12
15 Min	**UPTREND (Buy)**	5757.32	5808.5	2026-03-13

Multi-Timeframe MACD Analysis

Timeframe	Trend	Momentum	Signal
1 Week	**Bearish**	Strengthening	No Signal
1 Day	**Bearish**	Strengthening	No Signal
15 Min	**Bearish**	Strengthening	No Signal

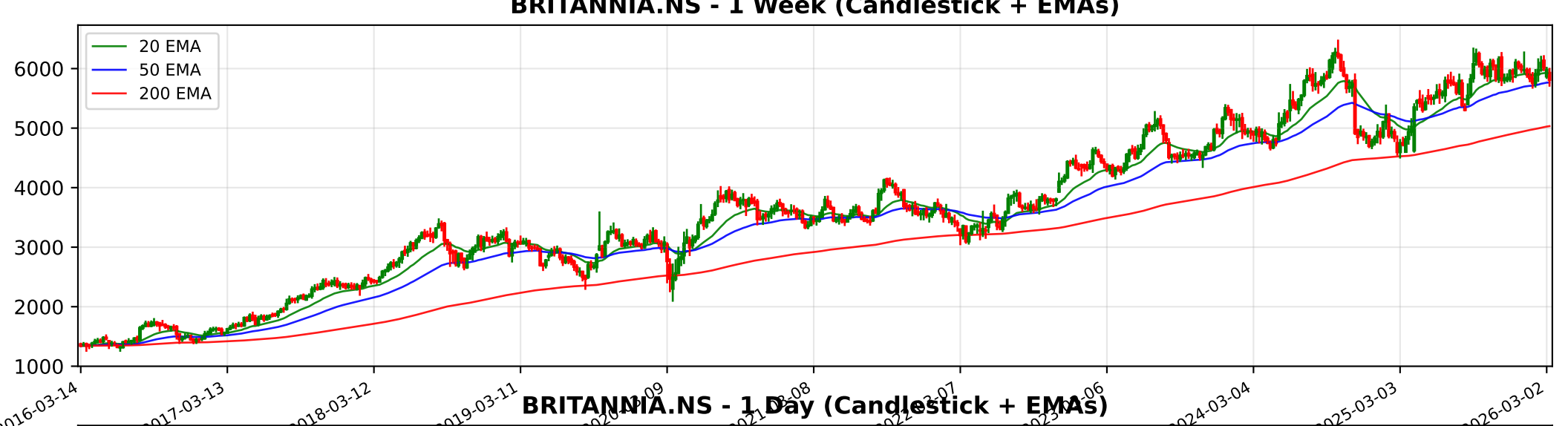
BRITANNIA.NS - 1 Week (Candlestick + EMAs)
20 EMA
50 EMA
200 EMA
6000
5000
4000
3000
2000
1000
2016-03-14
2017-03-13
2018-03-12
2019-03-11
2024-03-04
2025-03-03
2026-03-02

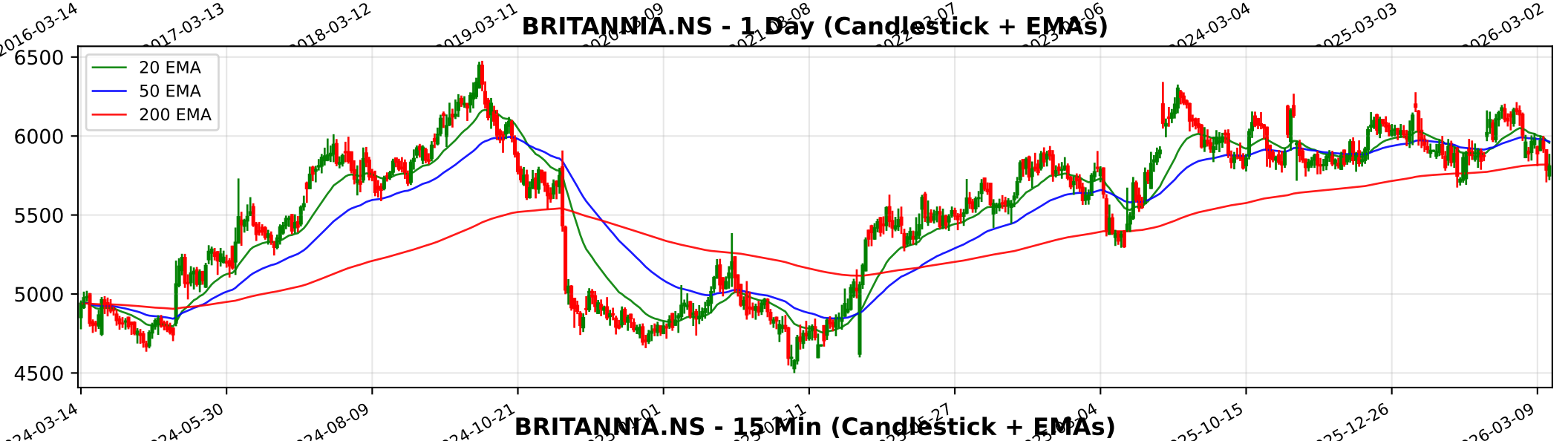
BRITANNIA.NS - 1 Day (Candlestick + EMAs)
20 EMA
50 EMA
200 EMA
6500
6000
5500
5000
4500
2024-03-14
2024-05-30
2024-08-09
2024-10-21
2025-10-15
2025-12-26
2026-03-09

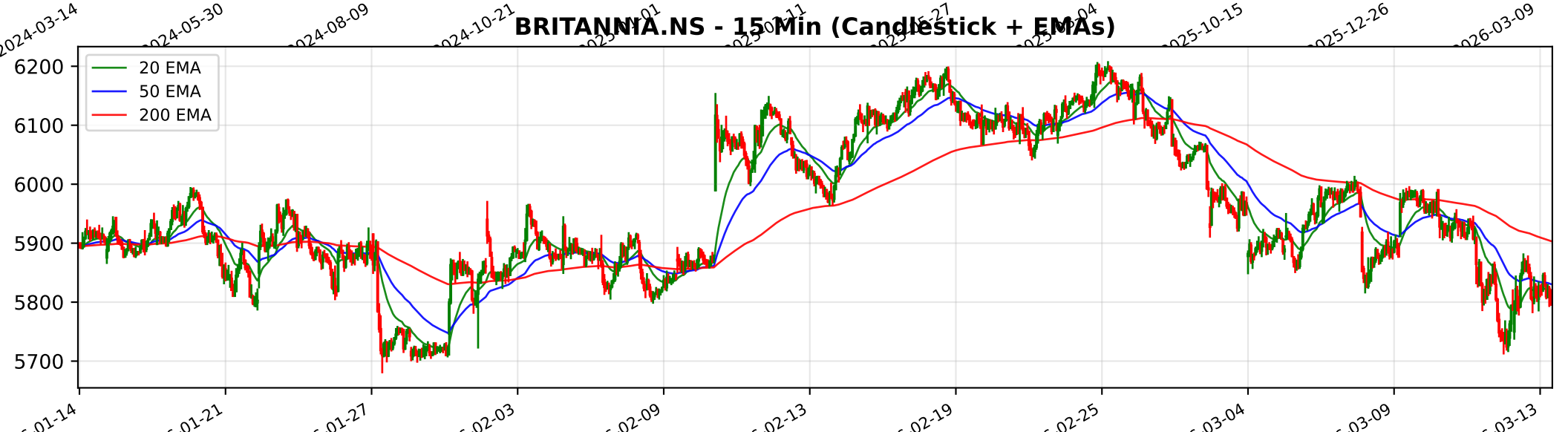
BRITANNIA.NS - 15 Min (Candlestick + EMAs)
20 EMA
50 EMA
200 EMA
6200
6100
6000
5900
5800
5700
01-14
01-21
01-27
02-03
02-09
02-13
02-19
02-25
03-04
03-09
03-13

Trendlyne Snapshot - BRITANNIA_main

Markets | MarketMind AI | Baskets | Alerts | F&O | MF | Reports | Screeners | Subscribe | Superstars | Portfolio | Watchlist | Insider Trades | Results | More

Search Stock, IPO, MF

MARKETS / SECTOR : FMCG / INDUSTRY : PACKAGED FOODS / BRITANNIA INDUSTRIES LTD.

Britannia Industries Ltd.

Ask MarketMind AI v1.5

NSE: BRITANNIA | BSE: 500825

Britannia Industries Live Share Price Today, Share Analysis and Chart

Expensive Performer | In 2 Starfolio Baskets

IRAN WAR IMPACT The impact of the Iran-Israel conflict on Britannia Industries Ltd. is categorized as Neutral to Marginally Negative. While the company does not have significant direct exposure to the specific conflict zones of Israel or Iran, the broader re... Read More

5808.50 21.50 (0.37%)

↑ 26.27% Gain from 52W Low

749.5K NSE+BSE Volume High volume today

NSE 13 Mar, 2026 3:31 PM (IST)

Watchlist | Portfolio | Alert | My Notes

Overview | FORECASTER | STOCK REPORT | Buy Sell Zone | F&O | Financials | News | Reports | Technicals | Shareholding | Deals | Corporate Actions | Alerts | About

Durability score	Valuation Score	Momentum Score	Analyst Price Target
85.0 / 100	26.5 / 100	44.8 / 100	6,769
High Financial Strength	Expensive Valuation	Technically Neutral	1Yr Price target upside is 17%

Expensive Performer — These stocks are strong in quality but with mid-range technicals. Their valuations are expensive — View Similar — Embed DVM

FORECASTER

18 | 8 | 8 | 0

S W O T

SWOT Analysis

Check Before You Buy

VIEW FULL CHECKLIST

High rank — 15 Positive • 8 Negative

65.2% Pass in checklist

0 — 45 — 55 — 100

PE Valuation Check

Right Now	1 Year Forward
Fairly Valued -3%	Fairly Valued 2.2%

INSIGHT Britannia Industries is fairly valued at both current PE and future earnings esti

DVM
Key Metrics
Price Chart
Forecaster
Financials
Technicals
Shareholding
Deals
Documents
Corporate actions
Company Profile

Britannia Industries Key Metrics

Preset Metrics: Preset Metrics

ROE Ann. %	Broker Average Target	Market Capitalization	Price to Book
50	6,554.29	139,908.4	31.7

Trendlyne Snapshot - BRITANNIA_forecaster

Markets | MarketMind AI | Baskets | Alerts | F&O | MF | Reports | Screeners | Subscribe | Superstars | Portfolio | Watchlist | Insider Trades | Results | More

Search Stock, IPO, MF

MARKETS / SECTOR : FMCG / INDUSTRY : PACKAGED FOODS / BRITANNIA INDUSTRIES LTD.

Britannia Industries Ltd.

NSE: BRITANNIA | BSE: 500825

Expensive Performer | In 2 Starfolio Baskets

Download real time STOCK REPORT

5808.50 21.50 (0.37%)

↑ 26.27% Gain from 52W Low

749.5K NSE+BSE Volume | High volume today

NSE 13 Mar, 2026 3:31 PM (IST)

Watchlist | Portfolio | Alert | My Notes

Overview | FORECASTER | STOCK REPORT | Buy Sell Zone | F&O | Financials | News | Reports | Technicals | Shareholding | Deals | Corporate Actions | Alerts | About

Britannia Industries - BRITANNIA - stock price prediction, stock forecast, target price, analyst ratings from 34 analysts

Britannia Industries has a share price target of Rs 6769, revenue growth forecast of 7.6%, and profit growth estimate of 16.6% for FY26, based on top 34 analyst calls.

Britannia Industries FORECASTER - Analyst Estimates

FORECASTER DASHBOARD →

SHARE PRICE TARGET FORECAST

12 MONTH ESTIMATE

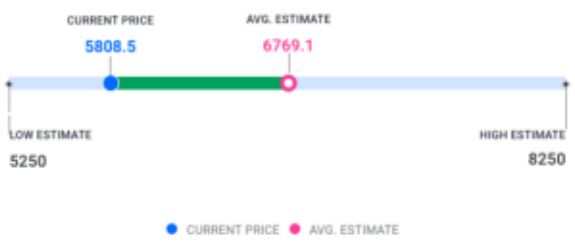

in Rs

↑ HIT Britannia Industries's share price target is above the current price, with an upside of 16.5%

EPS FORECAST

QUARTER | ANNUAL

in Rs

↑ HIT Britannia Industries's EPS was higher than average estimate 2 times in past 3 years

CONSENSUS RECOMMENDATION

34 ANALYST Recommendations

BUY

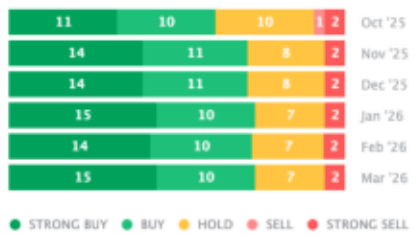

The consensus recommendation from 34 analysts for Britannia Industries is BUY