© 2026 Stock Research. All Rights Reserved.

Strategic Trading Analysis

Based on a comprehensive review of the provided analytical report for COLPAL.NS, here is the positional trading assessment following your requested framework.

Step 1: Audit the Data

- **Data Present:** Daily, weekly, and intraday (15 min) price charts; moving averages (20, 50, 200 EMA); momentum oscillators (RSI, MACD); volatility indicators (Bollinger Bands, ATR); trend-following indicators (Supertrend); volume analysis (distribution days, accumulation/exhaustion); short and long-term fundamental summaries; and relative strength comparisons.
- **Data Missing:** Broad market trend context (e.g., Nifty 50 overlay), detailed order book depth, and implied volatility/options chain data which could help gauge expected near-term price swings.
- **Confidence Level: High**. The report provides an exceptionally robust, multi-dimensional view of the stock's technical and fundamental profile, leaving very little ambiguity about the current market structure.

Step 2: Analyze the Setup

The current market structure for COLPAL.NS is aggressively bearish and violates the core principles of risk-averse positional trading. * **Price Structure & Trend:** The stock is in a confirmed, steep downtrend across multiple timeframes. It recently hit a new 52-week low (1957.20). The moving averages are in a "strong downtrend" bearish alignment, with the current price trading significantly below the 20, 50, and 200-day EMAs.* **Momentum & Volume:** Momentum is firmly negative. The MACD is deeply below the zero line, and RSI is lingering near oversold levels (30.54) without any structural signs of bullish divergence or reversal. Furthermore, volume analysis flags 5 recent distribution days and candlestick classification shows outright "Seller Control."* **Fundamentals & Confluence:** Short-term fundamentals (last 6 quarters) are contracting, with negative QoQ growth in Revenue, Net Income, and EPS. The Relative Strength against the FMCG sector is weakening. Entering a long position here would be "catching a falling knife" relying solely on mean reversion, which carries an unacceptably low probability of success for a 1-4 month positional hold.

Step 3: Formulate the Recommendation

NO. I do not recommend entering this stock at the current price of INR 1957.20. The weight of evidence strongly suggests continued downside risk, and there is no technical floor or reversal pattern currently established to justify capital allocation.

To consider a positional trade targeting a 5-15% upside, we must wait for a confirmed trend reversal and a structural base.

Conditional Plan (If the trend reverses):* **Condition to Buy:** The stock must halt its decline, form a structural "higher low" on the daily chart, and close convincingly above both the Daily Supertrend resistance (currently INR 2141) and the 50-day EMA (currently INR 2148). This would signal a shift from seller control to buyer control.* **Entry Price:** INR 2160.00 (Hypothetical trigger confirming a breakout above the EMA 50 /

© 2026 Stock Research. All Rights Reserved.

Supertrend cluster).* **Stop Loss:** INR 2040.00 (Hypothetical risk, placed below a theoretical structural higher low; capping risk at ~5.5%).* **Take Profit:** INR 2350.00 (Hypothetical target scaling into the previous breakdown supply zone and the declining 200-day EMA, offering an ~8.8% upside, perfectly aligning with your 5-15% objective).

Candlestick Classification Analysis

Based on the detailed Candlestick Classification chart (Page 21) and the summary statistics (Page 20), here is an interpretation of the recent price action and a prediction for COLPAL.NS, viewed through the lens of a seasoned price action trader using your classification algorithm.

1. Analysis of Recent Price Action (Applying the Algorithm)

Looking at the far right edge of the chart (late February to mid-March 2026), there has been a dramatic shift in market psychology. The stock experienced a steep breakdown following a failed rally, heavily skewed toward the sellers.

Let's break this down using your classification rules:

- **Step 1 - Body Strength (Base Score):** The last few candles on the chart show massive vertical expansion downward. These bodies are significantly larger than the average True Range (ATR) of the preceding months. This immediately triggers heavy negative base scores (-1 or -2), showing massive seller conviction.
- **Step 2 & 3 - Close Position & Wicks:** During this recent plunge, the candles are predominantly opening near their highs and closing near their absolute lows. There are very few long lower wicks in this sequence. Because the buyers are failing to defend the intraday drops, the algorithm correctly refuses to upgrade these candles, keeping them strictly in the bearish categories.
- **Step 4 - Volume Multiplier (The Validator):** Looking at the bottom pane (Volume), the volume bars corresponding to this recent downward sequence are noticeably spiking above the average line. As per your algorithm (*High volume >1.3x avg -> multiply by 1.2*), this confirms institutional participation in the sell-off. The selling is not retail panic; it is convicted distribution.
- **Summary Stats Confluence:** The "Latest Classification" is definitively **Seller Control** (Light Red), and we can clearly see a rare **Seller Strong Control** (Dark Red) candle just prior to the final close. Note that out of the entire chart history, *Seller Strong Control* has only occurred 3 times, making this recent appearance a massive, high-conviction bearish anomaly. Furthermore, the 10-day average Trend Score is **-0.40**, firmly pointing to sustained downside momentum.

2. Chart Context & Market Structure

- **Failed Breakout:** In late January/February, the chart shows an attempt to break out (notable clusters of Light Green / Buyer Control candles pushing price toward ~2300).
- **Rejection & Capitulation:** This breakout failed, creating a "bull trap." What follows is a severe structural breakdown. The price has violently sliced through previous consolidation support zones (around the 2100-2150 level) with consecutive high-volume red candles.
- **Total Loss of Buyer Control:** In the last sequence of the chart, there are zero "Buyer Control" (Green) or even "No Control" (Grey) candles to break the fall. It is a straight sequence of Seller Control, meaning buyers have completely stepped aside.

3. Future Price Prediction

Prediction: Strongly Bearish (Downside Continuation)

© 2026 Stock Research. All Rights Reserved.

Based on the candlestick classification logic, **the future price should continue to the downside, or at best, enter a volatile sideways consolidation at lower levels.**

Why?1. **Supply Overhang:** Because the recent drop occurred on high volume with large bodies (Seller Strong Control), a massive amount of overhead supply has been created. Anyone who bought the February breakout is now trapped underwater.2. **Lack of Reversal Signatures:** To predict a reversal or a bullish move, your algorithm would need to print "No Control" (Grey) candles with long lower wicks (showing buyers stepping in), followed by high-volume "Buyer Control" (Green) candles. Currently, there is absolutely zero algorithmic evidence of buyers absorbing this sell-off. 3. **Path of Least Resistance:** The path of least resistance is down. Even if there is a short-term mechanical bounce, the dominant dark red/light red candles indicate that sellers will likely use any upward blip as a liquidity event to offload more shares.

Conclusion: As a trader, you do not catch a falling knife when the algorithmic signature reads "Seller Control" and "Seller Strong Control" validated by high volume. The bears are in the driver's seat. Stand aside or look for short setups upon weak retracements until a high-volume "Buyer Strong Control" candle definitively breaks this bearish sequence.

News & Analyst Targets

As a stock research analyst, I have reviewed the latest market data, brokerage reports, and news flow for **Colgate-Palmolive (India) Limited (Ticker: COLPAL)** as of mid-March 2026.

Here is the comprehensive research summary addressing your questions:

1. Latest News for COLPAL This Week (March 2026)

- **Bearish Options Activity & 52-Week Lows:** COLPAL has witnessed heavy Put option activity ahead of the March 30, 2026 expiry. Traders are heavily concentrating on the INR 2,100 strike price, indicating significant hedging and bearish sentiment. Consequently, the stock broke below major technical support levels (5-day, 20-day, 50-day, 100-day, and 200-day moving averages) and hit a fresh 52-week low of INR 1,951.
- **Surge in Delivery Volumes:** The stock saw delivery volumes surge by over 55% to 207% compared to its 5-day average, signaling intense selling pressure and institutional portfolio rebalancing.
- **Corporate Actions from the Parent Company:** Indirectly, the US-based parent company, Colgate-Palmolive (NYSE: CL), announced a quarterly cash dividend increase to $0.53 per share and appointed Christopher Boerner (CEO of Bristol Myers Squibb) to its Board of Directors.
- **Recent Earnings Reflection:** The market continues to digest Q3 FY26 results where COLPAL posted a subdued 1.4% YoY revenue growth (INR 1,473 crore) and flat net profits (INR 324 crore). The company did, however, maintain strong gross margins at 69.7%.

2. Upgrades or Downgrades from Brokerages

- **MarketsMojo (Downgrade):** Downgraded COLPAL from "Sell" to **"Strong Sell"** on March 11, 2026. The downgrade cites deteriorating operational efficiency, sluggish sales growth (4.98% 5-year CAGR), and an expensive valuation (Price-to-Book ratio of ~35.3).
- **JPMorgan (Downgrade):** Recently downgraded the stock from Overweight to **Neutral**, lowering the target

© 2026 Stock Research. All Rights Reserved.

price from INR 2,625 to INR 2,400. JP Morgan highlighted that volume growth remains soft (declining in mid-single digits) and underperformed sector peers.
- **ICICI Securities & Emkay Global (Maintained):** Following recent earnings, both brokerages maintained their **Sell** ratings. They cited structural challenges, fragile earnings quality heavily reliant on cost control rather than volume growth, and a lack of scalable growth engines beyond the core oral care segment.
- **Nomura (Maintained):** Maintained a **Reduce** call and cut its target from INR 2,350 to INR 2,200, flagging worse-than-expected volume declines.

3. Other News Directly or Indirectly Impacting COLPAL

- **FMCG Sector Rotation & Margin Pressures:** Amidst global tech volatility and AI concerns, there has been a broad rotation into defensive consumer staples. However, domestic Indian staples like COLPAL are facing headwinds due to macroeconomic turbulence and fears of margin squeezes from volatile energy and raw material costs.
- **Regulatory & Tax Impacts:** COLPAL's net profit growth was recently affected by GST transition impacts (destocking and inverted duty structures) and compliance costs related to the new labor code implementation.
- **Strategic Shift to Premiumization:** To combat volume pressures in the rural and mass-market categories, COLPAL is aggressively investing in the premium "Oral Beauty" segment. The company recently launched the *Colgate Visible White Purple Serum* (a color-correcting whitening booster) to drive higher margin realization and appeal to urban consumers.

4. Latest Analyst & Brokerage Targets for COLPAL

Despite recent technical weakness, long-term views remain highly polarized. Some brokerages view the premiumization strategy favorably, while others warn of stretched valuations. *(Note: The consensus average target price sits around INR 2,431 according to Trendlyne)*.

Brokerage / Firm	Recommendation / Rating	Target Price (INR)
Motilal Oswal	Neutral	3,250
Centrum Broking	Buy	3,215
Axis Securities	Buy	2,830
Jefferies	Buy	2,700
JPMorgan	Neutral (Downgrade)	2,400
Nomura	Reduce	2,200
Citi	Sell	2,100
Emkay Global	Sell	2,000
ICICI Securities	Sell	1,800
MarketsMojo	Strong Sell (Downgrade)	-

Disclaimer: *As a research analyst, I must note that stock markets are volatile. These target prices and recommendations are gathered from recent financial data and analyst reports as of March 2026, and do not constitute direct financial advice.*

Stock Detailed Analysis Report

COLPAL.NS

Current Price: ₹1957.20

Generated: 2026-03-14 11:15

COLPAL.NS - 3 Year Daily Price Chart

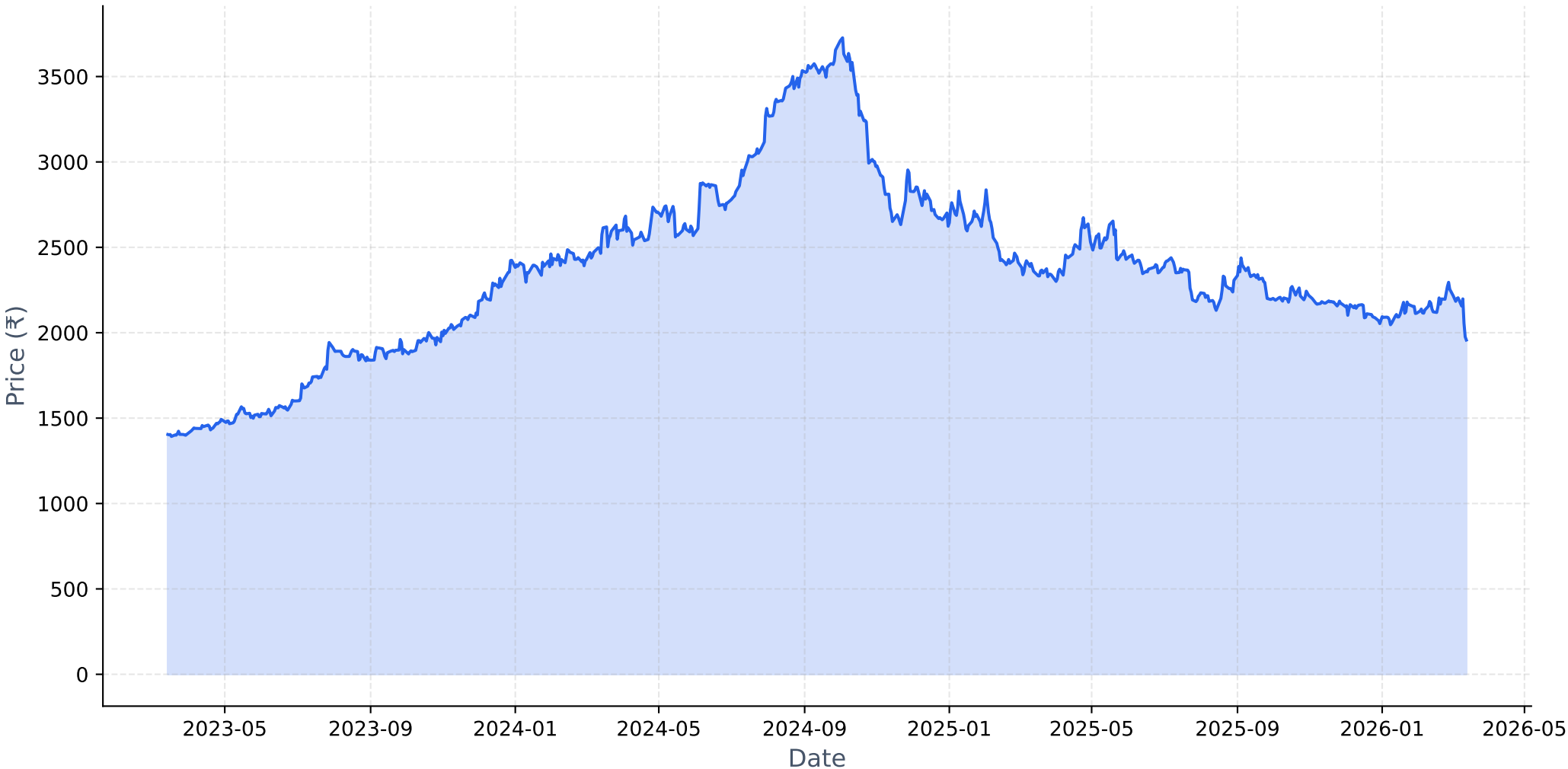

Long-term Fundamental Analysis (4 Years)

Metric	Is Growing?	Accelerating?	1Y Growth	3Y CAGR
Revenue	Yes	Yes	6.29%	5.79%
Net Income	Yes	No	8.55%	10.04%
ROE	Yes	Yes	22.24%	11.57%
EPS	Yes	No	8.55%	10.04%

Short-term Fundamental Analysis (6 Quarters)

Metric	Is Growing?	Recent QoQ	Avg QoQ
Revenue	No	3.68%	-2.06%
Net Income	No	1.01%	-4.25%
ROE	No	-10.77%	-10.77%
EPS	No	1.02%	-2.90%

COLPAL.NS - Relative Strength Analysis

═══ OVERVIEW ═══:	
Benchmark Index:	^CNXFMCG
Sector:	FMCG
Classification:	**Weakening Leader**
RS Score:	48.7/100
:	
═══ RS RATIOS ═══:	
1M RS:	**0.980 [Neutral]**
3M RS:	**1.034 [Leader]**
6M RS:	**0.963 [Neutral]**
1Y RS:	**0.860 [Neutral]**
:	
═══ TURNAROUND ANALYSIS ═══:	
Turnaround Status:	**Not Detected**
:	
SIGNAL CRITERIA::	
✗ **Emerging RS:**	**Not accelerating**
✓ **Medium-term Lagging:**	6M=0.963, 1Y=0.860 (≤1.0)
✓ **Performance Improving:**	3M (-8.7%) > 6M (-17.5%)

Relative Strength Analysis: COLPAL.NS vs ^CNXFMCG
Classification: Weakening Leader

Price Performance Comparison (Normalized)

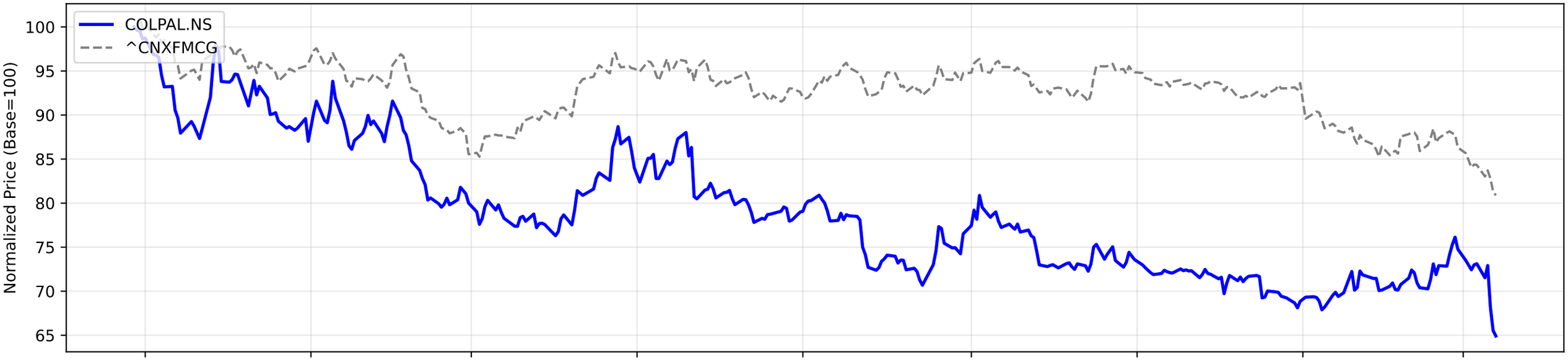

RS Ratio Trends (Multiple Timeframes)

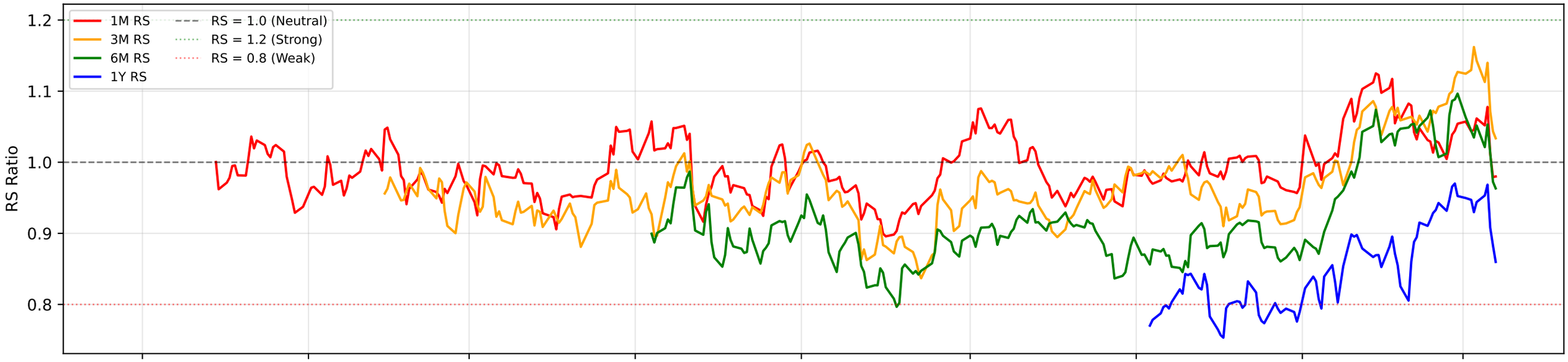

RS Composite Score Timeline

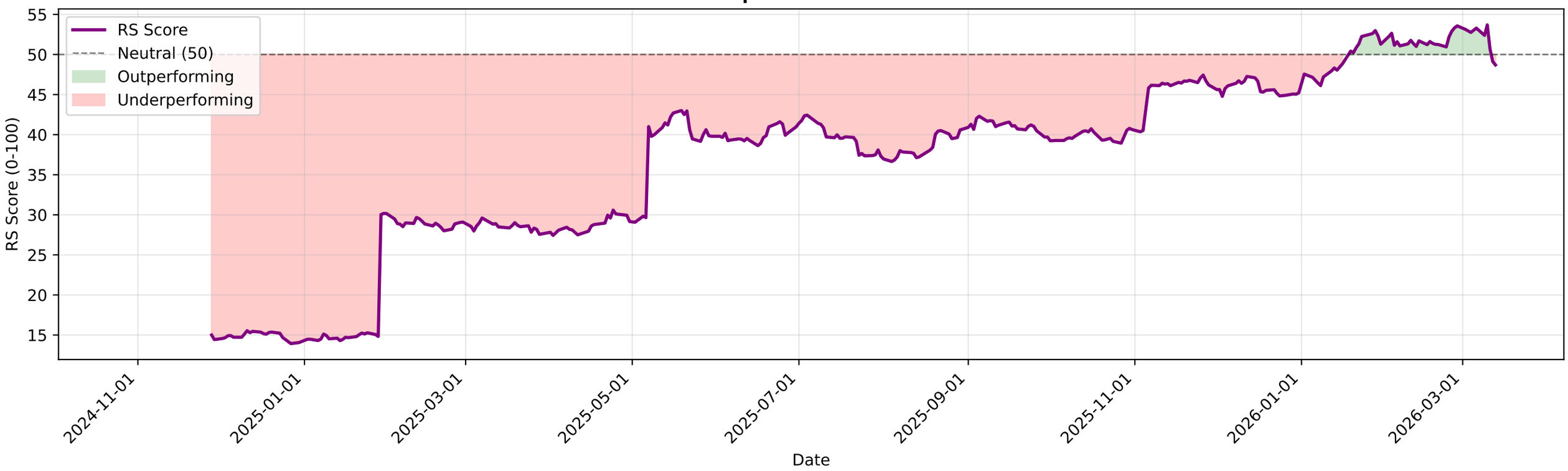

COLPAL.NS - EMA Crossover Summary

EMA 20:	2139.67
EMA 50:	2148.88
EMA 200:	2250.23
Trend Status:	**Strong Downtrend**

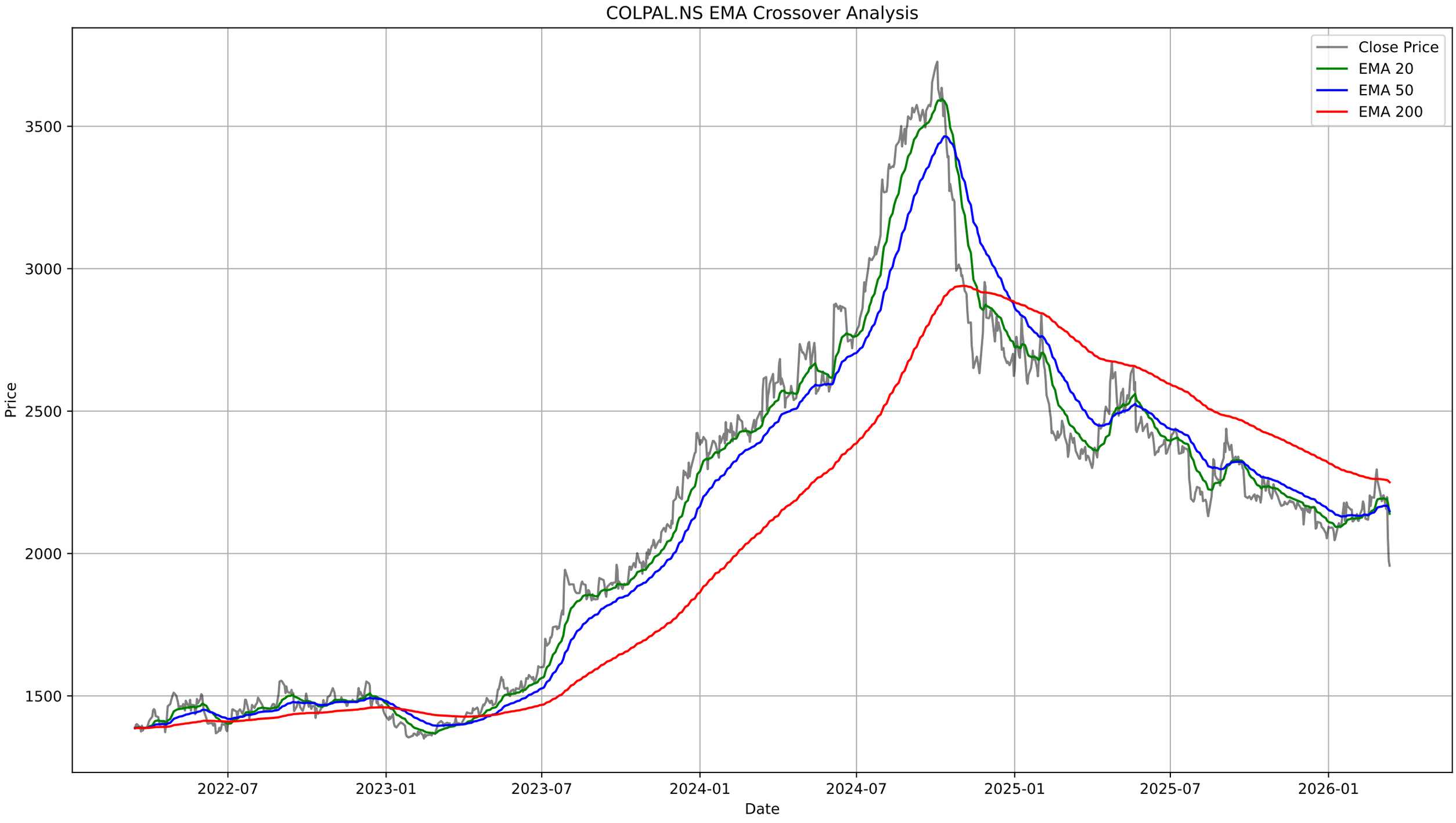
COLPAL.NS EMA Crossover Analysis
Close Price
EMA 20
EMA 50
EMA 200
Price
3500
3000
2500
2000
1500
2022-07
2023-01
2023-07
2024-01
2024-07
2025-01
2025-07
2026-01
Date

COLPAL.NS - Bollinger Bands Summary

Current Price:	1957.20
Upper Band:	2343.66
Middle Band (SMA 20):	2168.02
Lower Band:	1992.37
%B:	-0.1001
Band Width:	0.1620
Status:	Below Lower Band
Signal:	**Buy Signal**
Recent Signal 1:	**Buy Signal at 2025-12-18 00:00:00+05:30**
Recent Signal 2:	**Buy Signal at 2025-12-30 00:00:00+05:30**
Recent Signal 3:	**Buy Signal at 2026-03-13 00:00:00+05:30**

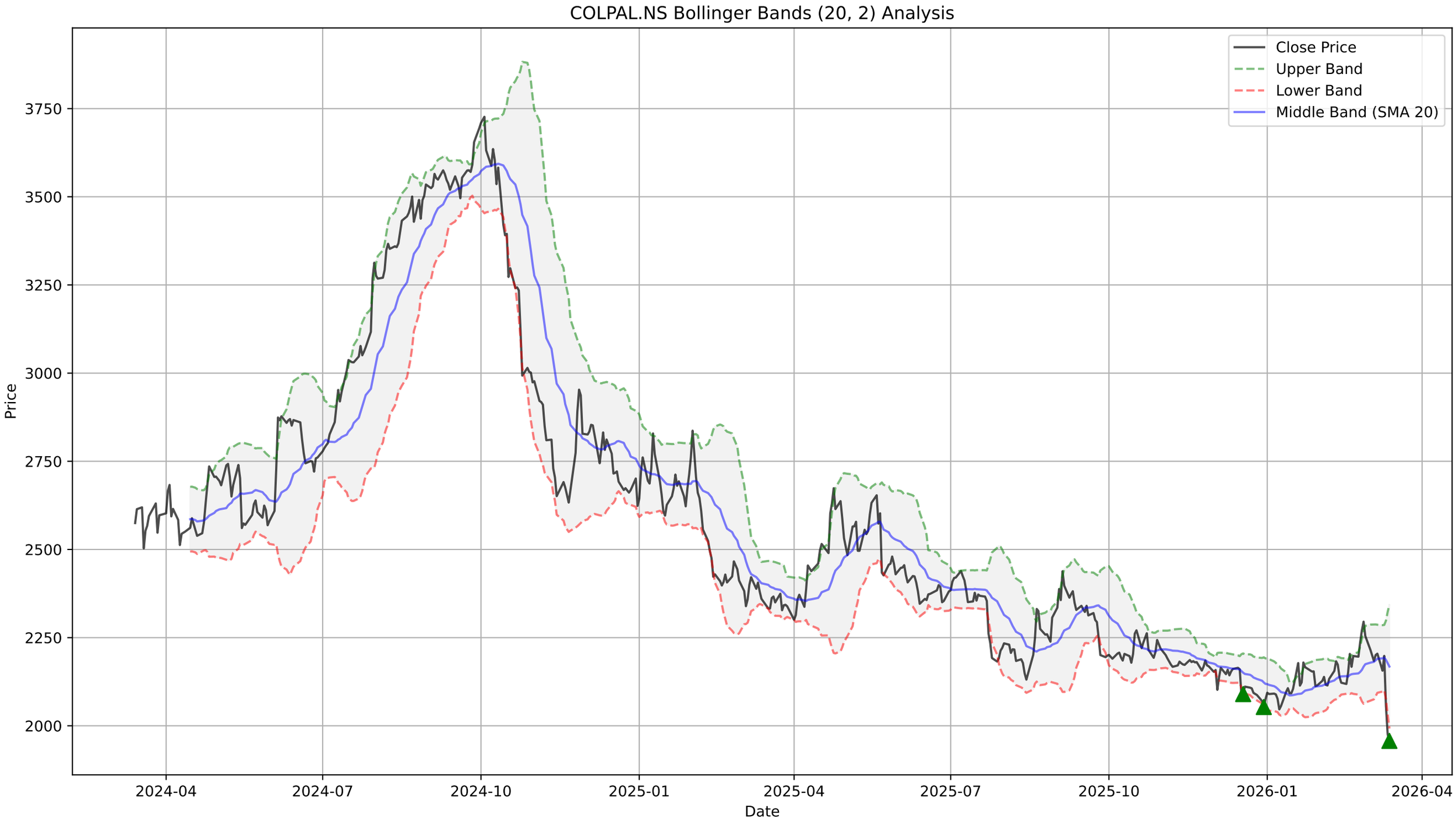
COLPAL.NS Bollinger Bands (20, 2) Analysis
Close Price
Upper Band
Lower Band
Middle Band (SMA 20)
Price
3750
3500
3250
3000
2750
2500
2250
2000
2024-04
2024-07
2024-10
2025-01
2025-04
2025-07
2025-10
2026-01
2026-04
Date

COLPAL.NS - Supertrend Summary

Status:	**DOWNTREND (Sell)**
Supertrend Value:	2141.02
Signal Identified On:	2026-03-11

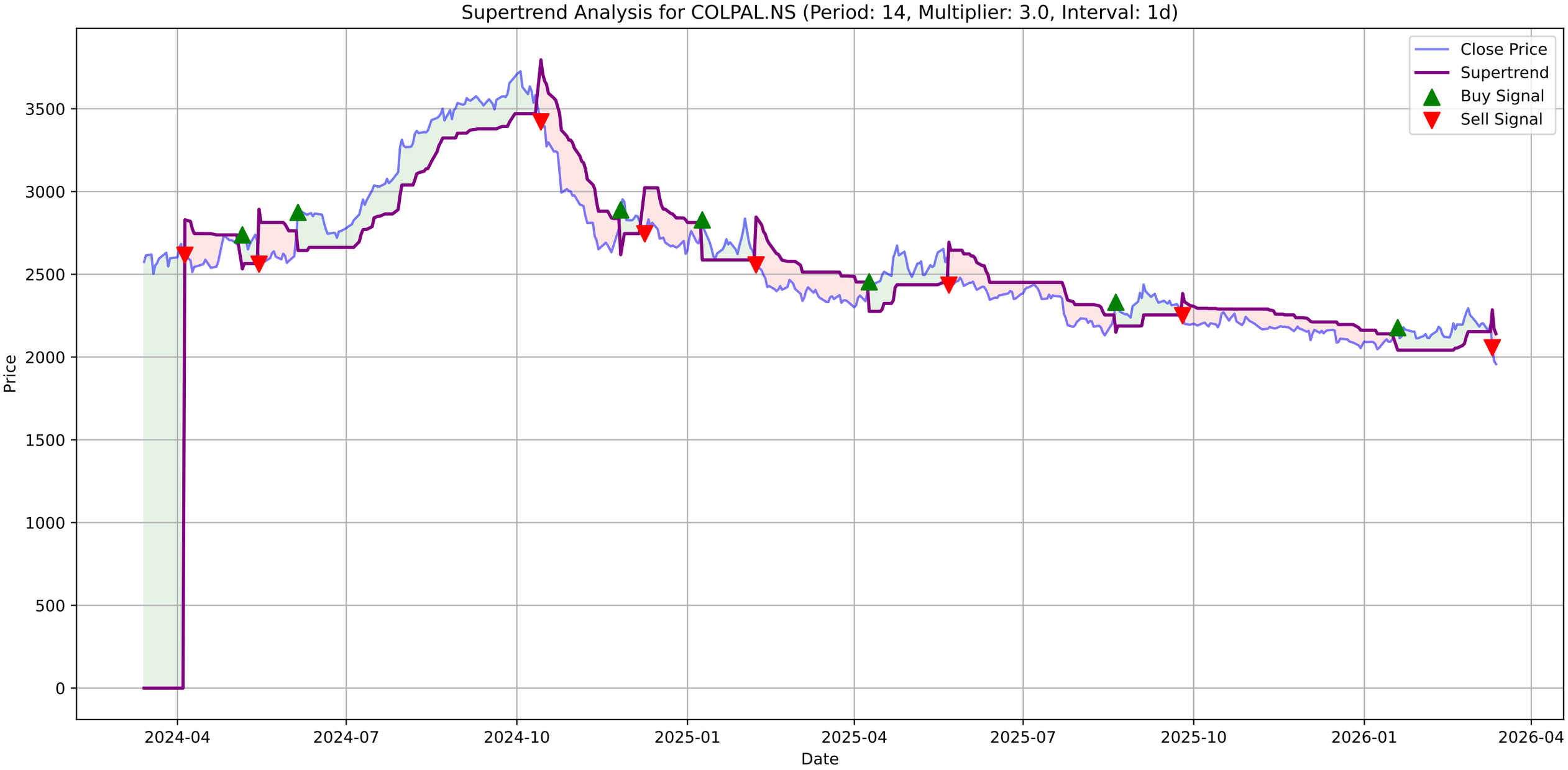
Supertrend Analysis for COLPAL.NS (Period: 14, Multiplier: 3.0, Interval: 1d)
Close Price
Supertrend
Buy Signal
Sell Signal
Price
Date
3500
3000
2500
2000
1500
1000
500
0
2024-04
2024-07
2024-10
2025-01
2025-04
2025-07
2025-10
2026-01
2026-04

COLPAL.NS - MACD Summary

MACD Line:	-27.60
Signal Line:	3.57
Histogram:	-31.17
Trend:	**Bearish**
Momentum:	**Strengthening**
Signal:	None

COLPAL.NS Price

COLPAL.NS MACD (12, 26, 9)

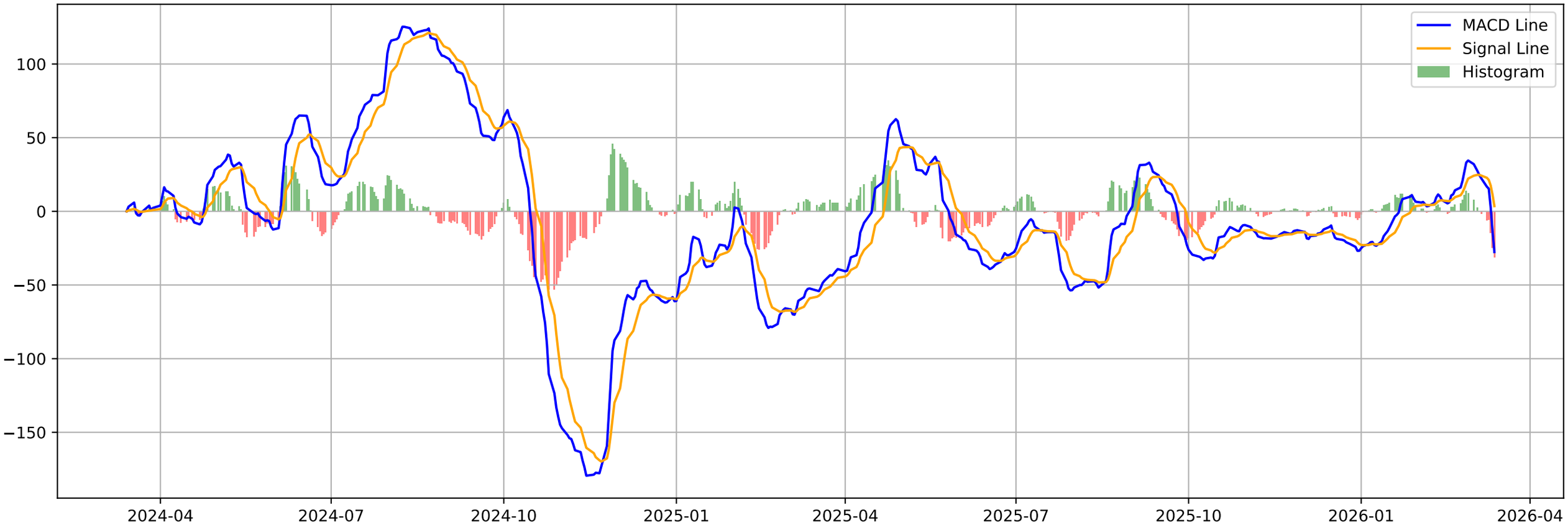

COLPAL.NS - Volatility Squeeze Summary

BB Width:	0.1620
ATR:	56.0072
Total Signals:	18
Signal 1:	BB Squeeze at 2026-01-14 00:00:00+05:30 (Price: 2092.30)
Signal 2:	BB Squeeze + ATR Contraction at 2026-01-15 00:00:00+05:30 (Pr
Signal 3:	BB Squeeze + ATR Contraction at 2026-01-16 00:00:00+05:30 (Pr
Signal 4:	BB Squeeze at 2026-02-16 00:00:00+05:30 (Price: 2118.60)
Signal 5:	BB Squeeze at 2026-02-17 00:00:00+05:30 (Price: 2151.00)

COLPAL.NS - Volatility Squeeze Analysis

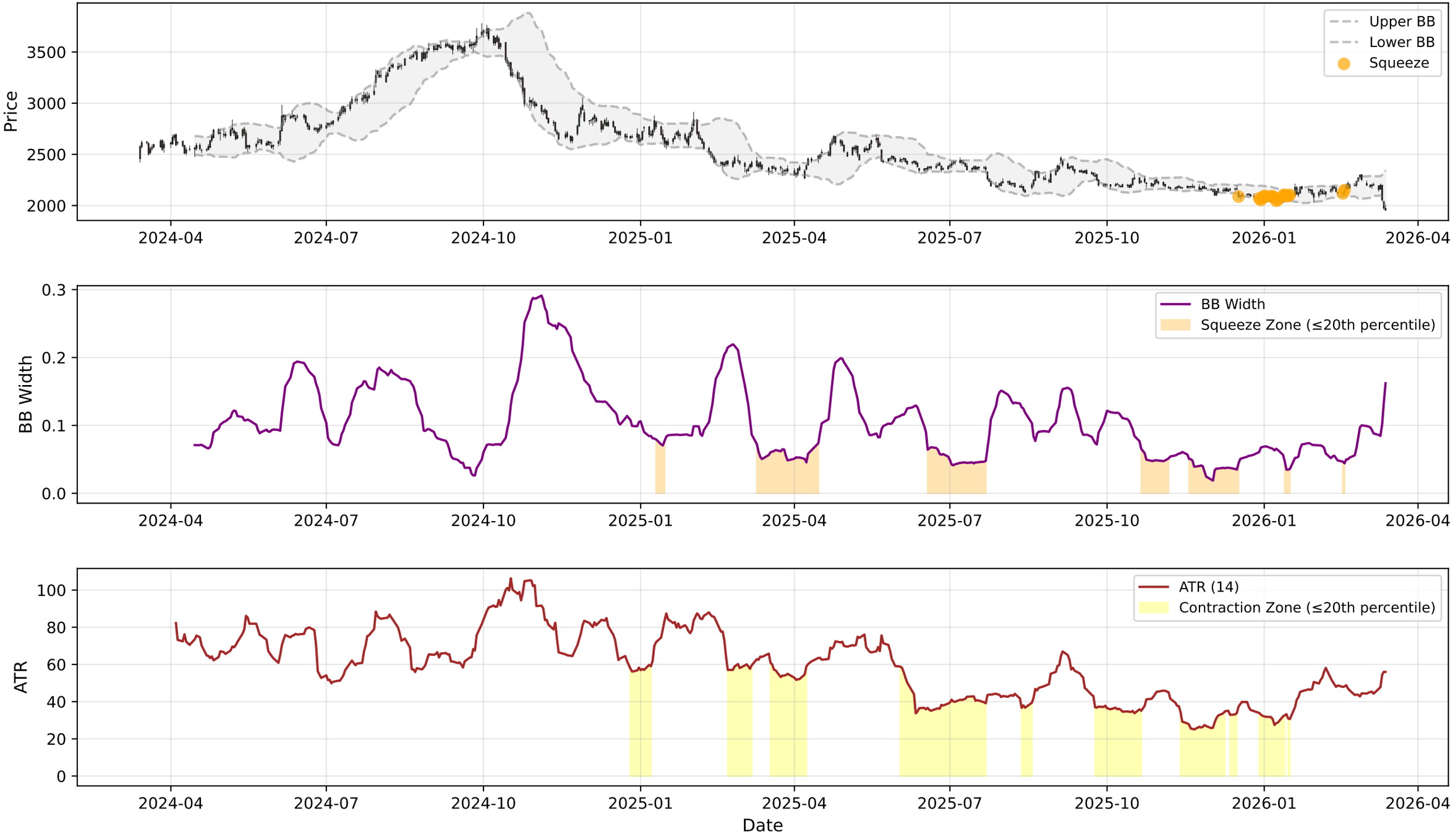

COLPAL.NS - RSI-Volume Summary

Current RSI:	30.54
Current Volume:	660955
Volume MA 20:	457184
Bullish Divergences:	5
Bearish Divergences:	1
Bullish Div 1:	Date: 2025-08-14 00:00:00+05:30, Price: 2130.95
Bullish Div 2:	Date: 2025-12-17 00:00:00+05:30, Price: 2087.40
Bearish Div 1:	Date: 2026-02-10 00:00:00+05:30, Price: 2183.00

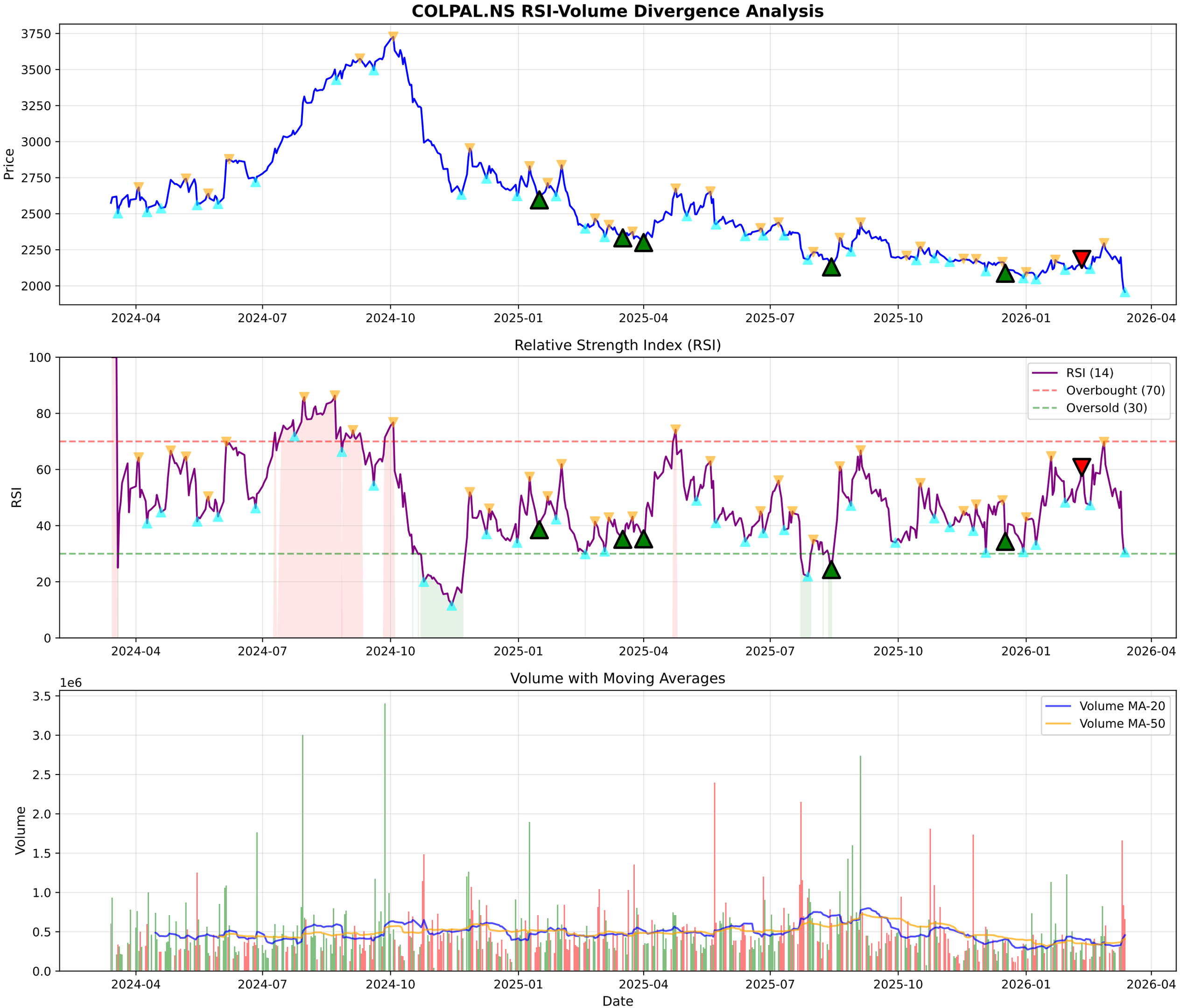
COLPAL.NS RSI-Volume Divergence Analysis
Price
3750
3500
3250
3000
2750
2500
2250
2000
2024-04
2024-07
2024-10
2025-01
2025-04
2025-07
2025-10
2026-01
2026-04
Relative Strength Index (RSI)
RSI
100
80
60
40
20
0
RSI (14)
Overbought (70)
Oversold (30)
Volume with Moving Averages
1e6
Volume
3.5
3.0
2.5
2.0
1.5
1.0
0.5
0.0
Volume MA-20
Volume MA-50
Date

COLPAL.NS - Volume Analysis

═══ VOLUME ANALYSIS ═══:	
Status:	**35 Signals Detected**
:	
2026-01-06 [-]:	Distribution Day
2026-01-08 [-]:	Distribution Day
2026-01-27 [-]:	Distribution Day
2026-02-10 [+]:	**Buying Exhaustion (Bearish Div)**
2026-03-13 [-]:	Distribution Day

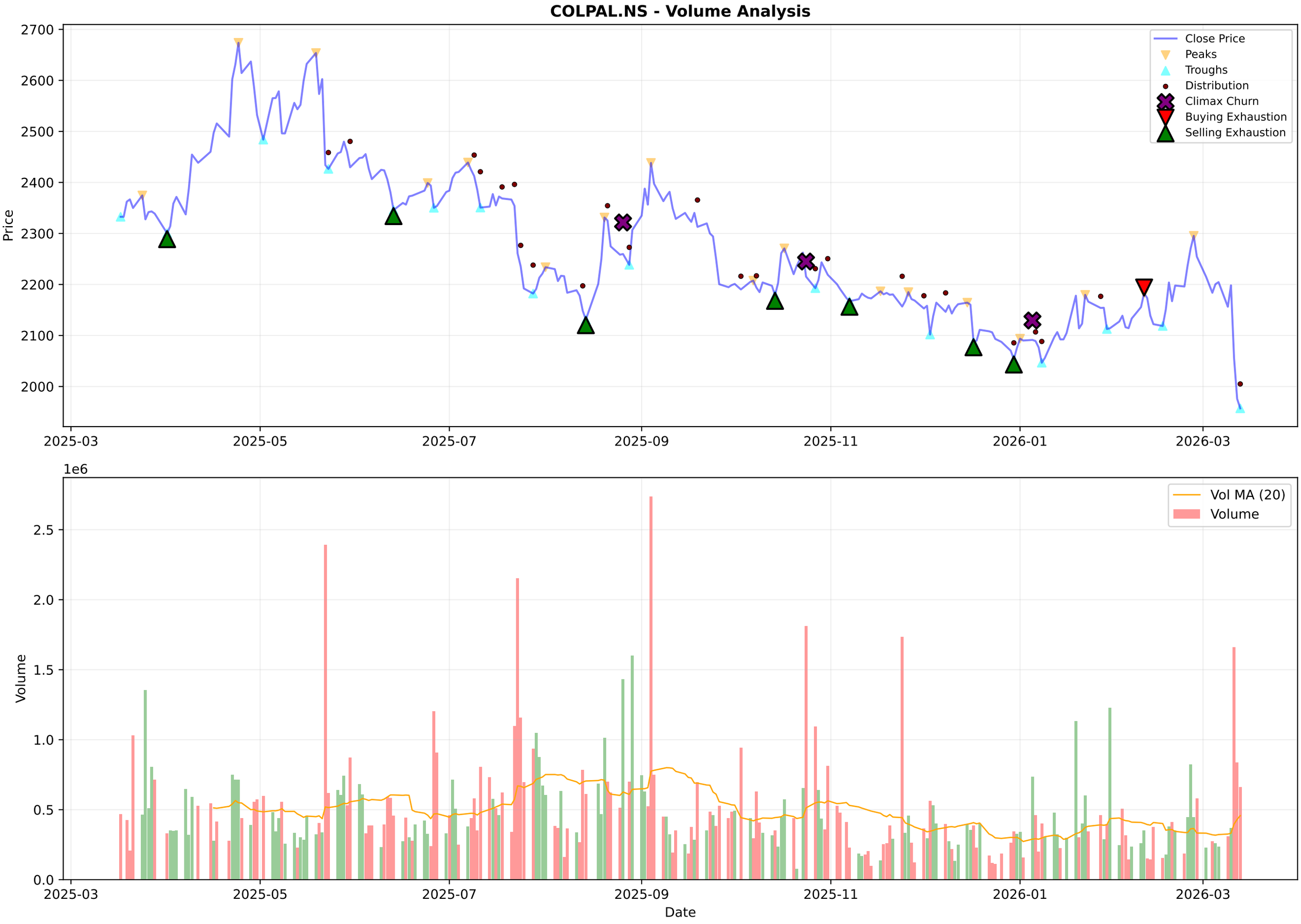
COLPAL.NS - Volume Analysis
Price
Close Price
Peaks
Troughs
Distribution
Climax Churn
Buying Exhaustion
Selling Exhaustion
2700
2600
2500
2400
2300
2200
2100
2000
2025-03
2025-05
2025-07
2025-09
2025-11
2026-01
2026-03
1e6
Volume
Vol MA (20)
Volume
2.5
2.0
1.5
1.0
0.5
0.0
Date

COLPAL.NS - Candlestick Classification Summary

═══ CANDLESTICK CLASSIFICATION ═══:	
Latest Classification:	**Seller Control**
Recent Trend Score (10-day avg):	-0.40
:	
Distribution:	
No Control:	115
Seller Control:	54
Buyer Control:	51
Buyer Strong Control:	5
Seller Strong Control:	3

COLPAL.NS - Candlestick Classification
Seller Strong Control
Seller Control
No Control
Buyer Control
Buyer Strong Control
Price
2500
2400
2300
2200
2100
2000
1e6
Volume
2.5
2.0
1.5
1.0
0.5
0.0
2025-06-25
2025-07-21
2025-08-14
2025-09-11
2025-10-08
2025-11-04
2025-12-01
2025-12-26
2026-01-21
2026-02-17
Date

Multi-Timeframe Supertrend Analysis

Timeframe	Status	Value	Last Price	Signal Date
1 Week	**DOWNTREND (Sell)**	2338.85	1957.2	2026-03-09
1 Day	**DOWNTREND (Sell)**	2141.02	1957.2	2026-03-11
15 Min	**DOWNTREND (Sell)**	1981.75	1963.0	2026-03-11

Multi-Timeframe MACD Analysis

Timeframe	Trend	Momentum	Signal
1 Week	**Bullish**	Weakening	No Signal
1 Day	**Bearish**	Strengthening	No Signal
15 Min	**Bullish**	Weakening	Bullish Crossover (Buy)

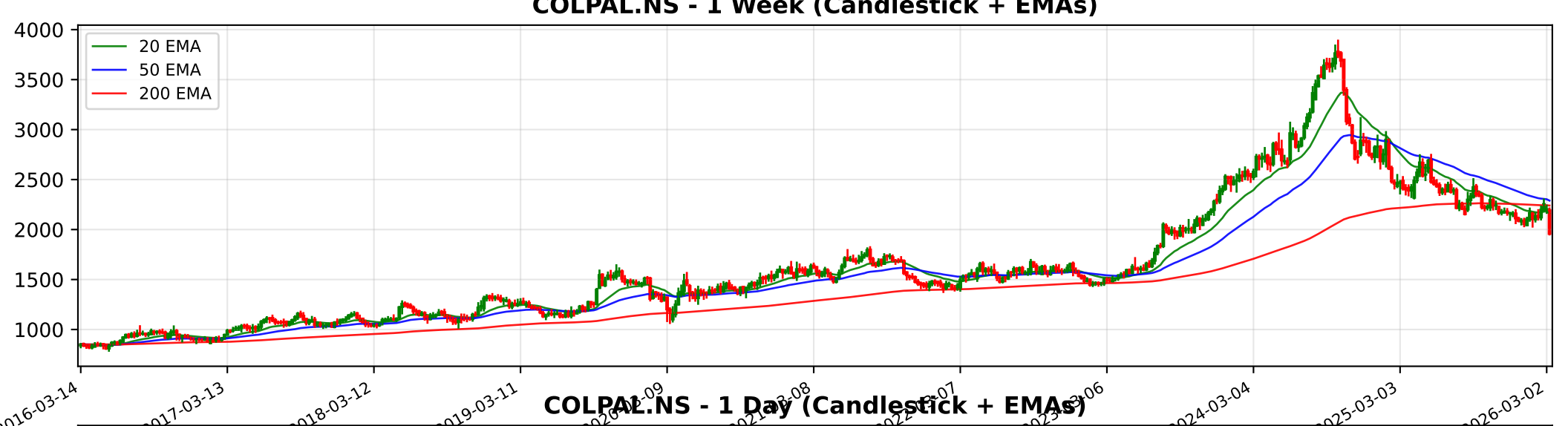
COLPAL.NS - 1 Week (Candlestick + EMAs)
20 EMA
50 EMA
200 EMA
4000
3500
3000
2500
2000
1500
1000
2016-03-14
2017-03-13
2018-03-12
2019-03-11
2024-03-04
2025-03-03
2026-03-02

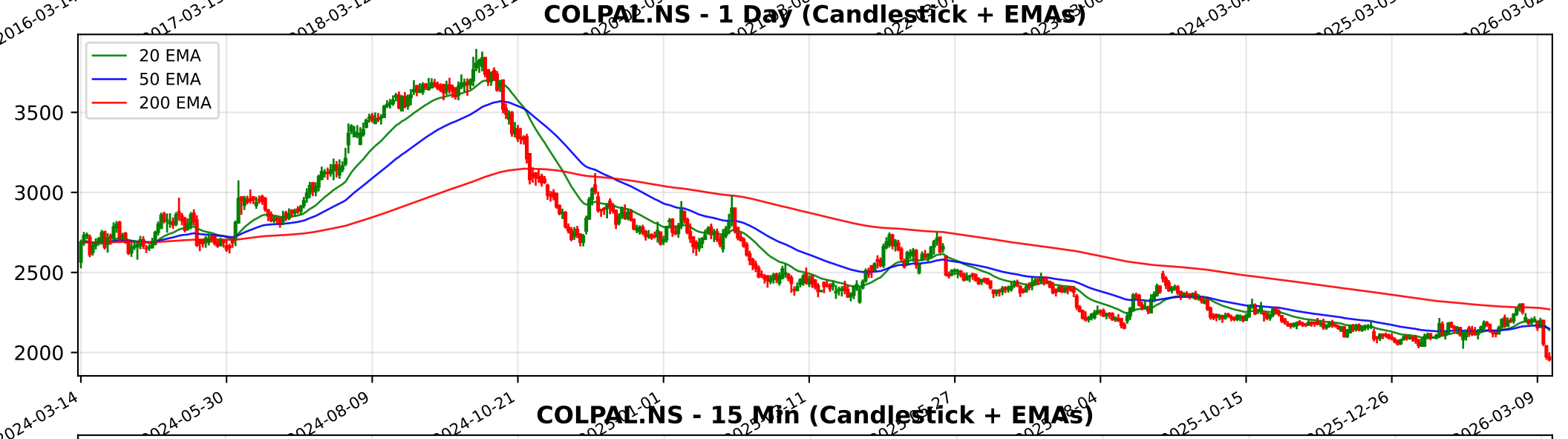
COLPAL.NS - 1 Day (Candlestick + EMAs)
20 EMA
50 EMA
200 EMA
3500
3000
2500
2000
2024-03-14
2024-05-30
2024-08-09
2024-10-21
2025-10-15
2025-12-26
2026-03-09

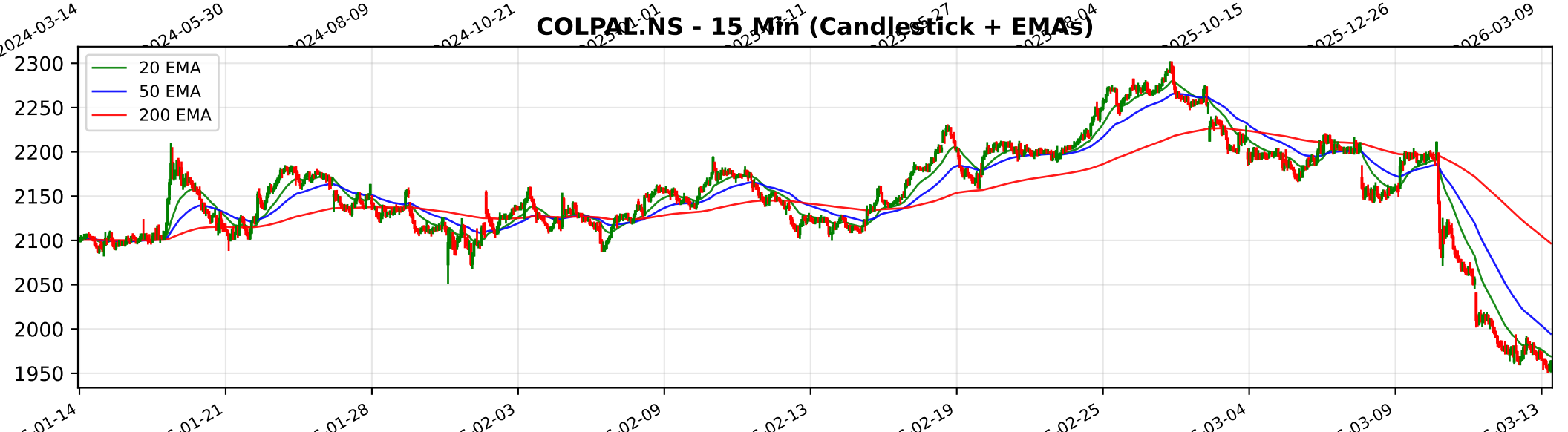
COLPAL.NS - 15 Min (Candlestick + EMAs)
20 EMA
50 EMA
200 EMA
2300
2250
2200
2150
2100
2050
2000
1950
01-14
01-21
01-28
02-03
02-09
02-13
02-19
02-25
03-04
03-09
03-13

Trendlyne Snapshot - COLPAL_main

Markets | MarketMind AI | Baskets | Alerts | F&O | MF | Reports | Screeners | Subscribe | Superstars | Portfolio | Watchlist | Insider Trades | Results | More

Search Stock, IPO, MF

MARKETS / SECTOR : FMCG / INDUSTRY : PERSONAL PRODUCTS / COLGATE-PALMOLIVE (INDIA) LTD.

Colgate-Palmolive (India) Ltd.

Ask MarketMind AI v1.5

NSE: COLPAL | BSE: 500830

Colgate-Palmolive Live Share Price Today, Share Analysis and Chart

Falling Comet

IRAN WAR IMPACT The impact of the Iran-Israel war on Colgate-Palmolive (India) Ltd. (COLPAL) is primarily Neutral with minor indirect headwinds. The company is overwhelmingly domestic-focused, and its direct financial exposure to the Middle East and the conf... Read More

1957.20 -18.60 (-0.94%)

↓ New 52W Low today

700.9K NSE+BSE Volume

NSE 13 Mar, 2026 3:31 PM (IST)

Watchlist | Portfolio | Alert | My Notes

Overview | FORECASTER | STOCK REPORT | Buy Sell Zone | F&O | Financials | News | Reports | Technicals | Shareholding | Deals | Corporate Actions | Alerts (1) | About

Durability score 60.0 / 100 — High Financial Strength

Valuation Score 27.5 / 100 — Expensive Valuation

Momentum Score 32.8 / 100 — Technically Bearish

Analyst Price Target — FORECASTER

2,253

1Yr Price target upside is 15%

Falling Comet — These stocks have good quality. But weak financials and technicals should make investors cautious

View Similar | Embed DVM

13 | 14 | 2 | 1

S W O T

SWOT Analysis

Check Before You Buy

VIEW FULL CHECKLIST

Medium rank — 10 Positive • 13 Negative

43.5% Pass in checklist

0 | 45 | 55 | 100

PE Valuation Check

Right Now — Undervalued 19.2%

1 Year Forward — Undervalued 20.6%

INSIGHT Colgate-Palmolive is undervalued at both current PE and future earnings estim

Colgate-Palmolive Key Metrics

Preset Metrics: Preset Metrics

ROE Ann. %	86.3
Broker Average Target	2,431.43
Market Capitalization	53,233
Price to Book	27.9

DVM | Key Metrics | Price Chart | Forecaster | Financials | Technicals | Shareholding | Deals | Documents | Corporate actions | Company Profile

Trendlyne Snapshot - COLPAL_forecaster

Markets | MarketMind AI | Baskets | Alerts | F&O | MF | Reports | Screeners | Subscribe | Superstars | Portfolio | Watchlist | Insider Trades | Results | More

Search Stock, IPO, MF

MARKETS / SECTOR : FMCG / INDUSTRY : PERSONAL PRODUCTS / COLGATE-PALMOLIVE (INDIA) LTD.

Colgate-Palmolive (India) Ltd.

NSE: COLPAL | BSE: 500830

Falling Comet

Download real time STOCK REPORT

1957.20 -18.60 (-0.94%)

↓ New 52W Low today

700.9K NSE+BSE Volume

NSE 13 Mar, 2026 3:31 PM (IST)

Watchlist | Portfolio | Alert | My Notes

Overview | FORECASTER | STOCK REPORT | Buy Sell Zone | F&O | Financials | News | Reports | Technicals | Shareholding | Deals | Corporate Actions | Alerts | About

Colgate-Palmolive - COLPAL - stock price prediction, stock forecast, target price, analyst ratings from 28 analysts

Colgate-Palmolive has a share price target of Rs 2253, revenue growth forecast of -1.1%, and profit growth estimate of -6.6% for FY26, based on top 28 analyst calls.

Colgate-Palmolive FORECASTER - Analyst Estimates

FORECASTER DASHBOARD →

SHARE PRICE TARGET FORECAST — 12 MONTH ESTIMATE

in Rs

↑ HIT Colgate-Palmolive's share price target is above the current price, with an upside of 15.1%

EPS FORECAST — QUARTER | ANNUAL

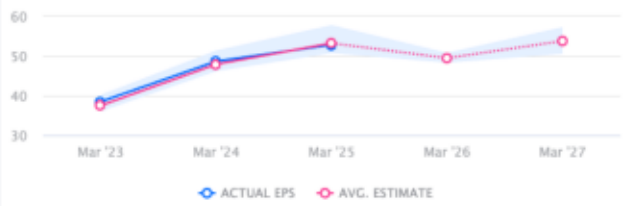

in Rs

↑ HIT Colgate-Palmolive's EPS was higher than average estimate 2 times in past 3 years

CONSENSUS RECOMMENDATION — 28 ANALYST Recommendations

HOLD

The consensus recommendation from 28 analysts for Colgate-Palmolive is HOLD