© 2026 Stock Research. All Rights Reserved.

Strategic Trading Analysis

Based on the provided Stock Detailed Analysis Report for DIVISLAB.NS, here is the positional trade evaluation using a 1-4 month time horizon.

Step 1: Audit the Data

- **Data Present:** Multi-timeframe price charts (15m, Daily, Weekly), Moving Averages (20, 50, 200 EMAs), Momentum oscillators (MACD, RSI), Volatility metrics (Bollinger Bands, ATR), Volume analysis (Distribution days, Buy/Sell exhaustion), Supertrend, Relative Strength vs Sector, and basic Fundamental/Analyst data.
- **Data Missing:** Broader market index (NIFTY 50) comparison, option chain/open interest data, and precise order book depth.
- **Confidence Level: High**. The report provides a comprehensive, multi-dimensional technical view (trend, momentum, volume, volatility) combined with fundamental snapshots, which is more than sufficient to evaluate an intermediate-term swing/positional trade.

Step 2: Analyze the Setup

- **Price Structure & Trend:** The intermediate-term trend has broken down. Price has recently sliced through the 20-day, 50-day, and crucial 200-day EMAs (current price: 6071.00 < 200 EMA: 6235.20). The weekly chart shows a top-heavy distribution pattern near 6800-7000, and the Weekly Supertrend has already triggered a "DOWNTREND (Sell)".
- **Momentum:** Strictly bearish. The Daily and Weekly MACD are both bearish, with downward momentum strengthening. RSI is weak at 38.34, drifting toward oversold but showing no signs of bullish divergence or immediate reversal.
- **Volume & Participation:** The volume analysis indicates dominant "Seller Control" with multiple recent distribution days noted in late February 2026.
- **Relative Strength:** The stock's Relative Strength score is a mediocre 47.2/100, classified as "Neutral" against the ^CNXPHARMA index. It is not demonstrating the relative leadership required for a high-probability positional long.
- **Confluence:** Price is trading below its Lower Bollinger Band (6104.60), signaling an extreme short-term breakdown. The only remaining structural support is the daily Supertrend at 6034.54. If this breaks, further downside acceleration is highly likely.

Step 3: Formulate the Recommendation

Recommendation: NO (Do not enter now).

Reasoning: Entering a long position at this juncture is the equivalent of "catching a falling knife." The stock has lost primary support (200-day EMA), momentum is accelerating downward, and institutional distribution is evident in the volume profile. For a 1-4 month positional trade requiring a 5%-15% upside, we need evidence of a structural base and a shift back to buyer control.

Conditional Plan (If price stabilizes and reverses): To consider a long entry, the stock must prove that the current sell-off is exhausted by reclaiming structural support and showing renewed buyer volume.

- **Condition to Buy:** A daily close decisively back above the 200-day EMA, accompanied by above-average volume and a Daily MACD bullish crossover.

© 2026 Stock Research. All Rights Reserved.

- **Entry Price:** ~6,260.00 - 6,300.00 (Wait for the confirmed breakout above the 200 EMA).

© 2026 Stock Research. All Rights Reserved.

- **Stop Loss:** 5,980.00 (Hard stop placed just below the psychological 6,000 level and current daily Supertrend base).

© 2026 Stock Research. All Rights Reserved.

- **Take Profit:** 6,850.00 (Targeting the recent resistance/distribution zone, aligning with Analyst Consensus targets, offering roughly an 8%-10% upside from the conditional entry).

© 2026 Stock Research. All Rights Reserved.

Candlestick Classification Analysis

Based on the provided report, specifically the "Candlestick Classification" chart (Page 21) and the summary data (Page 20), here is an analysis from the perspective of a seasoned price action trader using your specific classification logic.

1. Current Market State & Latest Classification

- **Latest Classification: Seller Control (-1) (Light Red)**
- **10-Day Average Trend Score: -0.10** (Slightly **Bearish**)
- **Overall Market Context:** Looking at the far right of the daily chart, DIVISLAB.NS has recently faced a rejection at the ~6500 resistance level and has been sliding downward. The dominant colors in the recent cluster are Gray (No Control) and Light Red (Seller Control).

2. Interpretation Using the Classification Algorithm

- **Absence of Institutional Buyers (Volume & Body Analysis):** Notice the complete lack of Dark Green (Buyer Strong Control, +2) candles in the recent downward wave. According to your algorithm, a +2 requires a strong body (>1.5 ATR), a close near the high, and high volume (>1.3x avg). The absence of this indicates that institutional buyers are not stepping in to defend the current price levels.
- **The "Bleed" - Seller Control & Indecision:** The recent price action is dominated by Light Red (-1) and Gray (0) candles.
  - **Gray Candles (No Control):** These represent days with small bodies (<0.5 ATR) or long wicks on both sides with average volume. This shows indecision, but in the context of a downtrend, indecision favors the bears because it proves buyers lack the conviction to reverse the momentum.
  - **Light Red Candles (Seller Control):** According to Step 1 and Step 4 of your logic, these are days with moderate bearish bodies (0.8-1.5 ATR) or strong bodies that lacked the volume multiplier. This implies a steady, unpanicked distribution. Sellers are walking the price down without exhausting themselves via climax selling.
- **Close Position & Wick Rejections:** On the recent attempts to rally (small green candles interspersed in the downtrend), the price quickly gives up gains, often leaving upper wicks (Step 3: bearish adjustment) and ultimately closing poorly.

3. Support, Resistance & Key Levels

- **Immediate Resistance:** ~6400 - 6500. This is where the last significant cluster of "No Control" and "Buyer Control" failed to push higher, resulting in the current rollover.
- **Immediate Support:** ~5900 - 6000. Looking historically on the chart, the ~6000 level has acted as a floor previously, marked by long lower wicks and eventual shifts back to Buyer Control.

4. Future Price Prediction

Short-to-Medium Term Bias: Bearish / Downward Drift

- **The Prediction:** The path of least resistance is currently downward. Because the 10-day average trend score is negative (-0.10) and the most recent candle is solidly in **Seller Control**, we should expect the price to continue drifting lower to test the psychological and historical support zone around **~6000**.
- **What to watch for (The Pivot):** For this bearish bias to be invalidated, we need to see a **Buyer Strong Control (+2, Dark Green)** candle. Based on your algorithm, this would require a large bullish body closing near its highs, acting as a "Step 4 Volume Multiplier" confirmation. Until a high-volume conviction candle prints off the 6000 support level, trying to catch this falling knife is premature.

© 2026 Stock Research. All Rights Reserved.

Conclusion: Sellers are currently in control of the tape. While we aren't seeing massive panic (Dark Red), the lack of buyer participation means the stock is heavily weighted to the downside. Expect further testing of lower support levels in the near future.

News & Analyst Targets

Here is the latest research and news update for **Divi's Laboratories Ltd. (DIVISLAB)** as of mid-March 2026.

1) Latest News for DIVISLAB This Week

- **Earnings Digestion & Market Action:** This week, Divi's shares have been trading around the INR 6,350-INR 6,400 range as the market digests the company's Q3 FY26 results. While the company posted a modest 1% decline in net profit (largely due to labor-code charges), revenue grew a solid 12% year-over-year.
- **EBITDA Beat:** Divi's Q3 FY26 EBITDA surpassed street expectations by 3%, driven by improved Custom Synthesis (CS) revenues and favorable currency benefits.
- **Derivatives Surge:** In the F&O market, DIVISLAB has witnessed a sharp 10.4% surge in derivatives Open Interest. Despite slight price consolidation, this indicates heightened market activity and shifting investor directional bets within the pharma sector.
- **USFDA Clearances:** The company continues to showcase its regulatory excellence, having recently completed a U.S. FDA general CGMP inspection at its Unit-1 facility (Choutuppal) with zero observations.

2) Upgrades and Downgrades from Brokerages

Brokerages have maintained a largely bullish outlook on Divi's Laboratories heading into 2026, citing massive long-term catalysts despite near-term volatility:* **Citi (Maintained BUY):** Citi reiterated its high-conviction "Buy" rating and assigned a street-high target price of **INR 9,140**, implying a massive ~43% upside. Citi analysts believe 2026 is a major turning point for the company due to the expected launch of GLP-1 drugs and contrast media products.* **Jefferies (Maintained BUY):** Jefferies maintained its "Buy" rating and recently upgraded its price target from INR 7,850 to **INR 8,000**. They named Divi's a top pick for its execution strength in the CRDMO space, though they cautioned that H1 CY26 could see some destocking volatility. * **Sharekhan (Upgraded to BUY):** Sharekhan recently upgraded the stock from Hold to "Buy" with a target of **INR 7,375**, highlighting accelerating momentum in the Custom Synthesis business and visibility for major scale-ups through FY28.* **Prabhudas Lilladher:** Following the recent Q3 results, the brokerage set a target of **INR 6,850**, noting that while generic segments remain soft, 20% EBITDA CAGR and 18% PAT CAGR are expected through FY28.

3) Other News Directly or Indirectly Impacting DIVISLAB

- **The Biosecure Act (Indirect/Direct Impact):** With the passage and progression of the Biosecure Act in the US, global pharmaceutical companies are actively de-risking their supply chains away from China. Analysts view this as a primary medium-to-long-term growth driver for Indian CRDMOs, with Divi's perfectly positioned to capture these massive custom synthesis contracts.
- **The GLP-1 Boom (Direct Impact):** The massive global opportunity in anti-obesity and diabetes GLP-1 drugs is a major tailwind. Divi's is gearing up to provide the underlying API and peptide synthesis for highly anticipated molecules like *Tirzepatide* and *Orforglipron*, which are expected to aggressively scale in H1

© 2026 Stock Research. All Rights Reserved.

and H2 of 2026 respectively.

- **Strong Regulatory Moat (Direct Impact):** Following recent supply chain disruptions globally, the USFDA has increasingly scrutinized Indian API units. However, Divi's recently hosted a high-level USFDA delegation led by Commissioner Dr. Robert M. Califf. This rare visit, paired with back-to-back zero-observation inspections, highly strengthens Divi's reputation as a premium, compliant global supplier.
- **Generic Pricing Pressures (Indirect Drag):** While the Custom Synthesis (CS) division is booming, the generic API segment continues to act as a slight drag on growth. Competitive pricing pressures and elevated channel inventories globally have delayed the anticipated generic margin recovery.

4) Latest Targets from Analyst Community and Brokerages

Below is a consolidated summary of the latest 2026 price targets for DIVISLAB from major brokerages:

Brokerage / Platform	Current Rating	Target Price (INR)	Latest Update
Citi	Buy (Maintained)	INR 9,140	Jan 2026
Jefferies	Buy (Maintained)	INR 8,000	Jan 2026
Sharekhan	Buy (Upgraded)	INR 7,375	Dec 2025
Prabhudas Lilladher	Buy / Accumulate	INR 6,850	Feb 2026
Investing.com Consensus	Neutral (Average of 31 analysts)	INR 6,865	Mar 2026
Trendlyne Consensus	Moderate Buy	INR 6,444	Mar 2026

Disclaimer: Stock performance is subject to market risks. The targets mentioned reflect the views of respective brokerage firms and should not be construed as direct financial advice.

Stock Detailed Analysis Report

DIVISLAB.NS

Current Price: ₹6071.00

Generated: 2026-03-14 11:18

DIVISLAB.NS - 3 Year Daily Price Chart

Long-term Fundamental Analysis (4 Years)

Metric	Is Growing?	Accelerating?	1Y Growth	3Y CAGR
Revenue	Yes	Yes	19.61%	1.95%
Net Income	No	Yes	36.94%	-9.55%
ROE	No	Yes	24.15%	-16.61%
EPS	No	Yes	36.93%	-9.55%

Short-term Fundamental Analysis (6 Quarters)

Metric	Is Growing?	Recent QoQ	Avg QoQ
Revenue	Yes	8.05%	2.93%
Net Income	Yes	6.97%	4.30%
ROE	Yes	18.95%	18.95%
EPS	Yes	7.27%	13.81%

DIVISLAB.NS - Relative Strength Analysis

═══ OVERVIEW ═══:	
Benchmark Index:	^CNXPHARMA
Sector:	Pharma
Classification:	**Neutral**
RS Score:	47.2/100
:	
═══ RS RATIOS ═══:	
1M RS:	**0.934 [Neutral]**
3M RS:	**0.931 [Neutral]**
6M RS:	**0.964 [Neutral]**
1Y RS:	**0.951 [Neutral]**
:	
═══ TURNAROUND ANALYSIS ═══:	
Turnaround Status:	**Not Detected**
:	
SIGNAL CRITERIA::	
✓ **Emerging RS:**	1M (0.934) > 3M (0.931)
✓ **Medium-term Lagging:**	6M=0.964, 1Y=0.951 (≤1.0)
✗ **Performance Improving:**	**Not improving**

Relative Strength Analysis: DIVISLAB.NS vs ^CNXPHARMA
Classification: Neutral

Price Performance Comparison (Normalized)

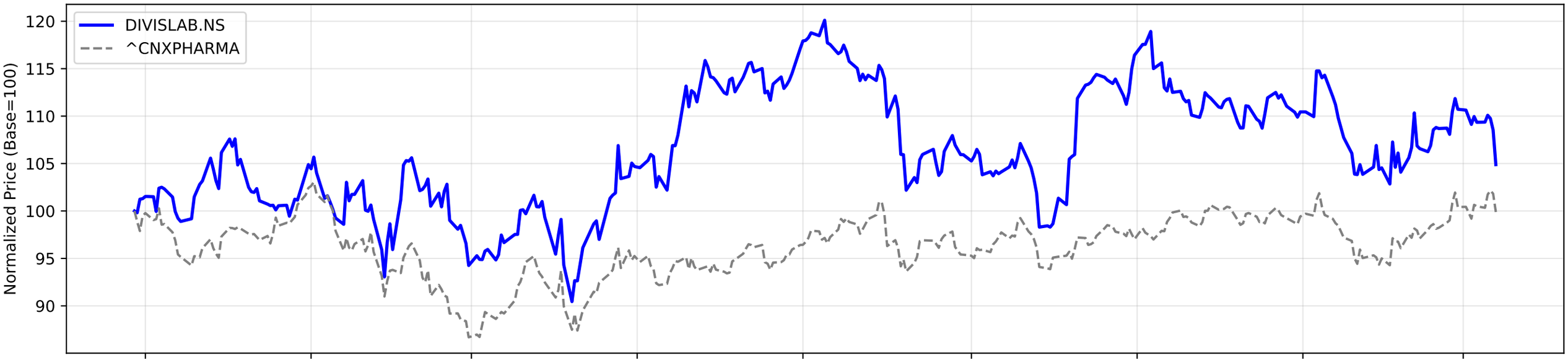

RS Ratio Trends (Multiple Timeframes)

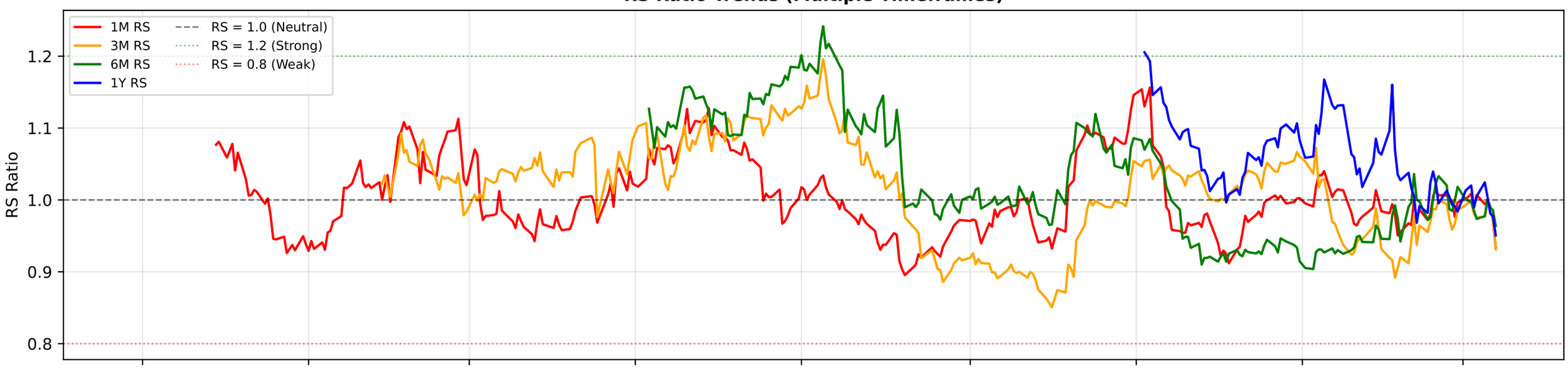

RS Composite Score Timeline

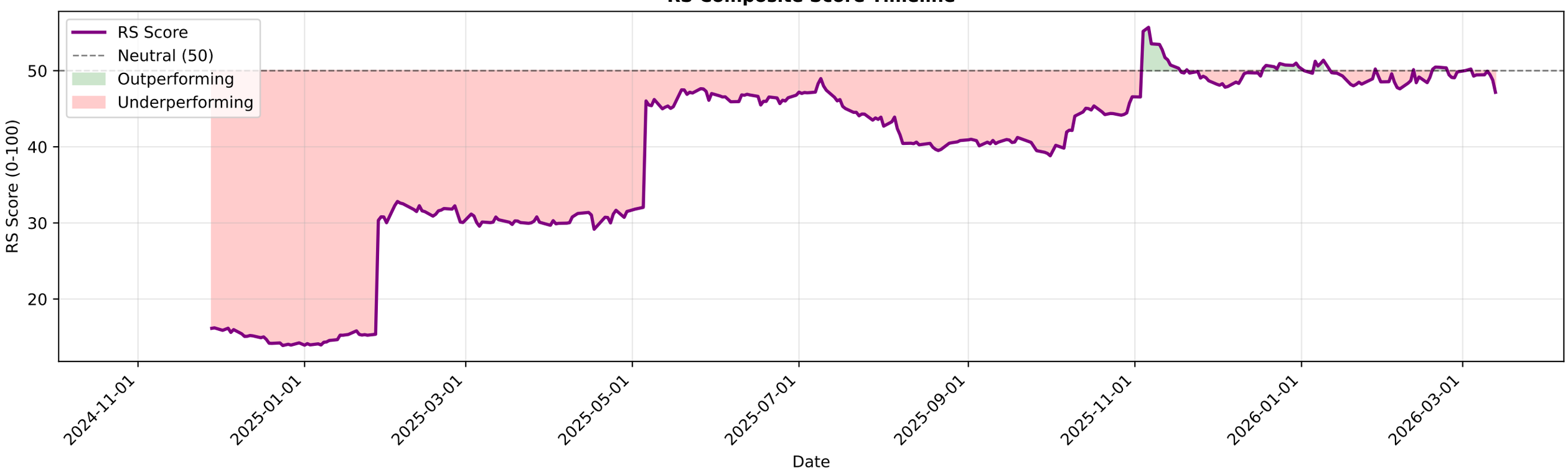

DIVISLAB.NS - EMA Crossover Summary

EMA 20:	6286.86
EMA 50:	6287.57
EMA 200:	6235.20
Trend Status:	**Short-term Downtrend**
Golden Cross Date:	2024-04-09 00:00:00+05:30
Golden Cross Price:	3764.60

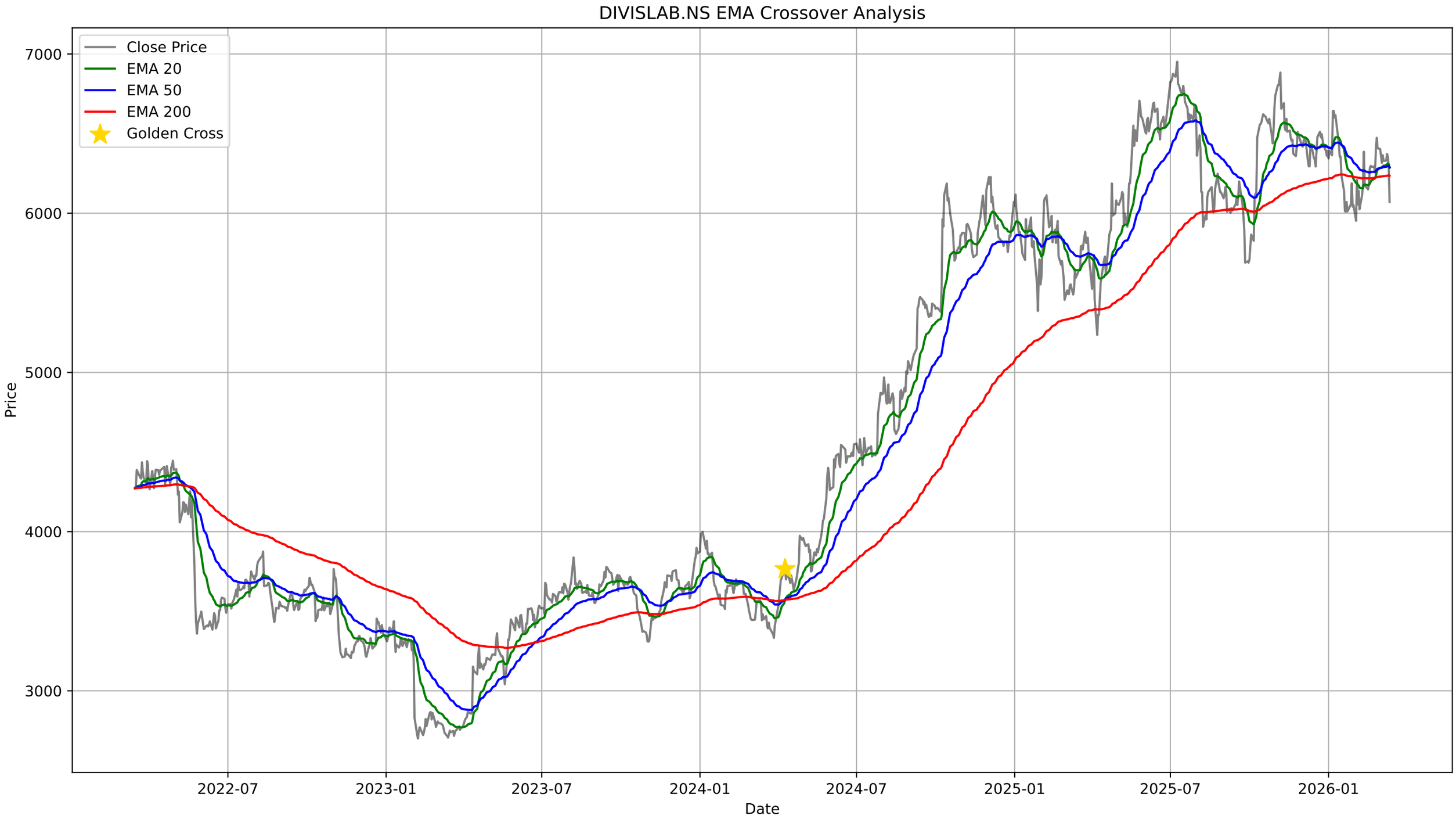
DIVISLAB.NS EMA Crossover Analysis
Close Price
EMA 20
EMA 50
EMA 200
Golden Cross
7000
6000
5000
4000
3000
Price
2022-07
2023-01
2023-07
2024-01
2024-07
2025-01
2025-07
2026-01
Date

DIVISLAB.NS - Bollinger Bands Summary

Current Price:	6071.00
Upper Band:	6497.90
Middle Band (SMA 20):	6301.25
Lower Band:	6104.60
%B:	-0.0854
Band Width:	0.0624
Status:	Below Lower Band
Signal:	None

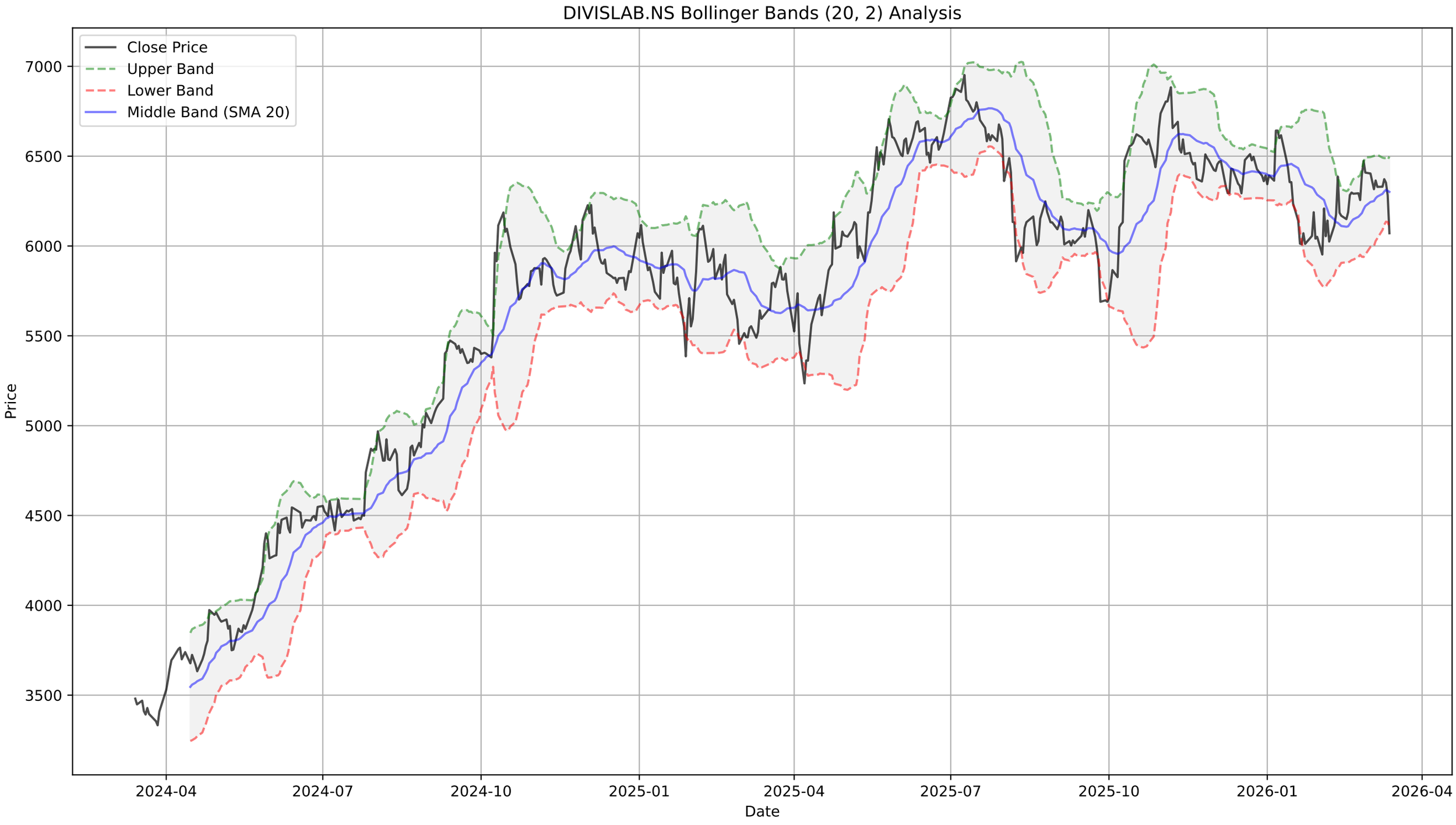
DIVISLAB.NS Bollinger Bands (20, 2) Analysis
Close Price
Upper Band
Lower Band
Middle Band (SMA 20)
Price
7000
6500
6000
5500
5000
4500
4000
3500
2024-04
2024-07
2024-10
2025-01
2025-04
2025-07
2025-10
2026-01
2026-04
Date

DIVISLAB.NS - Supertrend Summary

Status:	**UPTREND (Buy)**
Supertrend Value:	6034.54
Signal Identified On:	2026-02-25

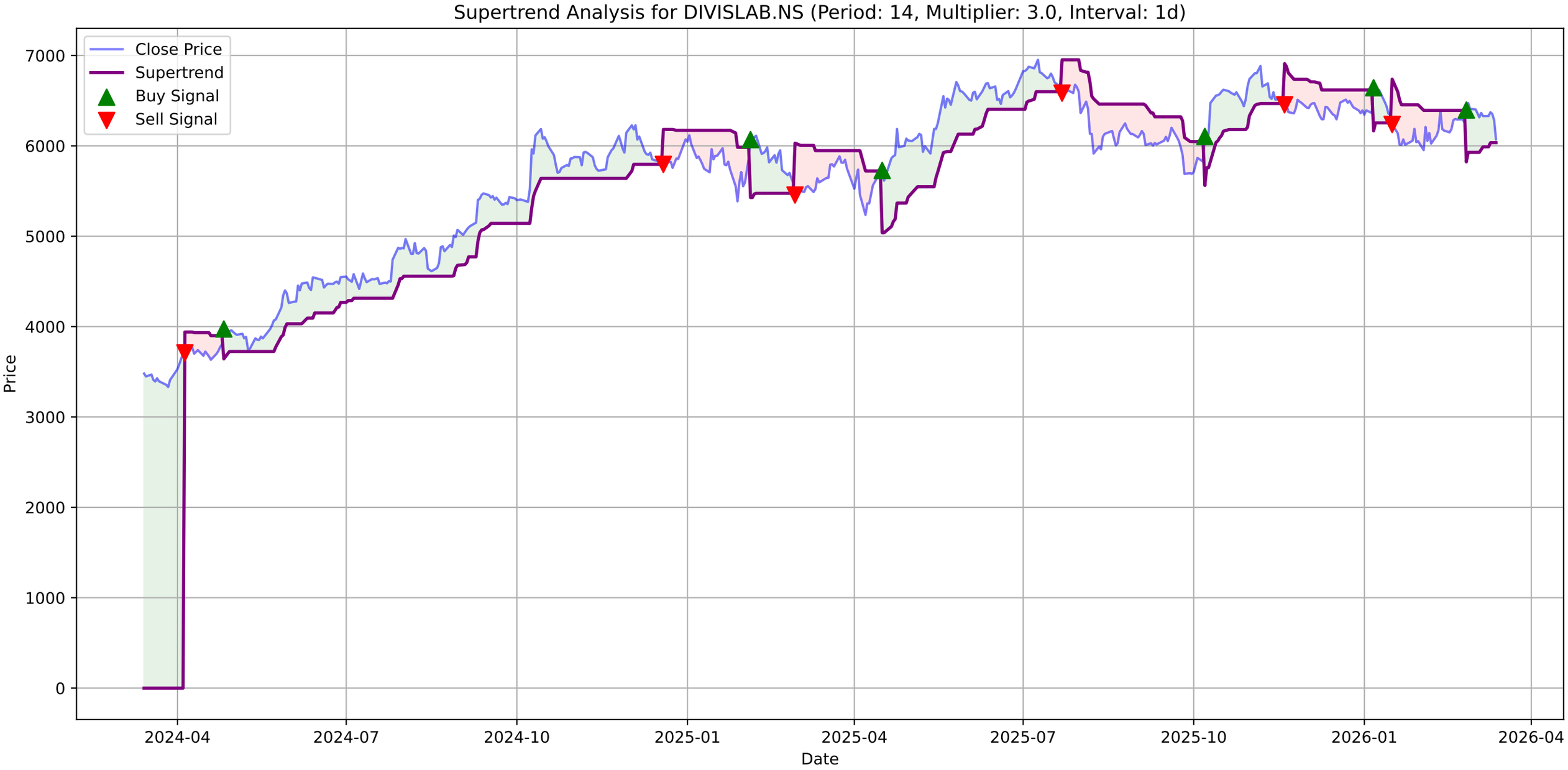
Supertrend Analysis for DIVISLAB.NS (Period: 14, Multiplier: 3.0, Interval: 1d)
Close Price
Supertrend
Buy Signal
Sell Signal
Price
Date
7000
6000
5000
4000
3000
2000
1000
0
2024-04
2024-07
2024-10
2025-01
2025-04
2025-07
2025-10
2026-01
2026-04

DIVISLAB.NS - MACD Summary

MACD Line:	6.97
Signal Line:	27.61
Histogram:	-20.64
Trend:	**Bearish**
Momentum:	**Strengthening**
Signal:	None

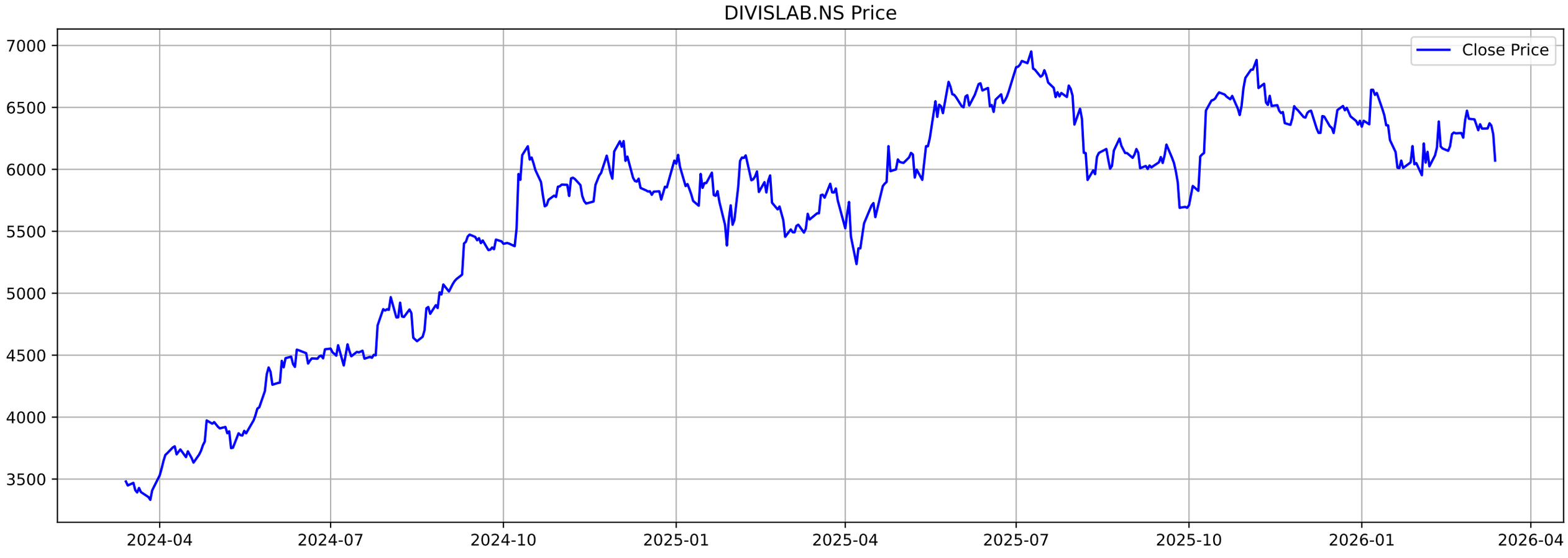
DIVISLAB.NS Price
Close Price
7000
6500
6000
5500
5000
4500
4000
3500
2024-04
2024-07
2024-10
2025-01
2025-04
2025-07
2025-10
2026-01
2026-04

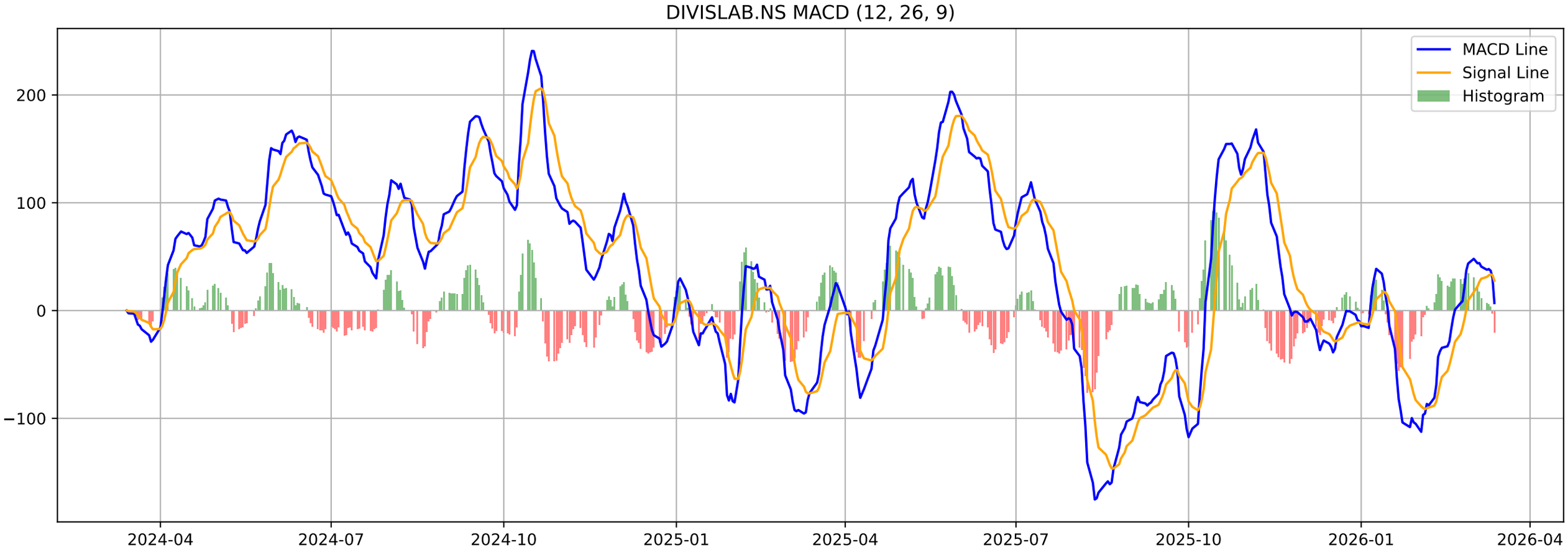
DIVISLAB.NS MACD (12, 26, 9)
MACD Line
Signal Line
Histogram
200
100
0
−100
2024-04
2024-07
2024-10
2025-01
2025-04
2025-07
2025-10
2026-01
2026-04

DIVISLAB.NS - Volatility Squeeze Summary

BB Width:	0.0624
ATR:	143.1071
Total Signals:	13
Signal 1:	BB Squeeze at 2025-12-30 00:00:00+05:30 (Price: 6360.50)
Signal 2:	BB Squeeze at 2025-12-31 00:00:00+05:30 (Price: 6392.50)
Signal 3:	BB Squeeze at 2026-01-01 00:00:00+05:30 (Price: 6344.00)
Signal 4:	BB Squeeze at 2026-01-02 00:00:00+05:30 (Price: 6392.50)
Signal 5:	BB Squeeze at 2026-01-05 00:00:00+05:30 (Price: 6363.50)

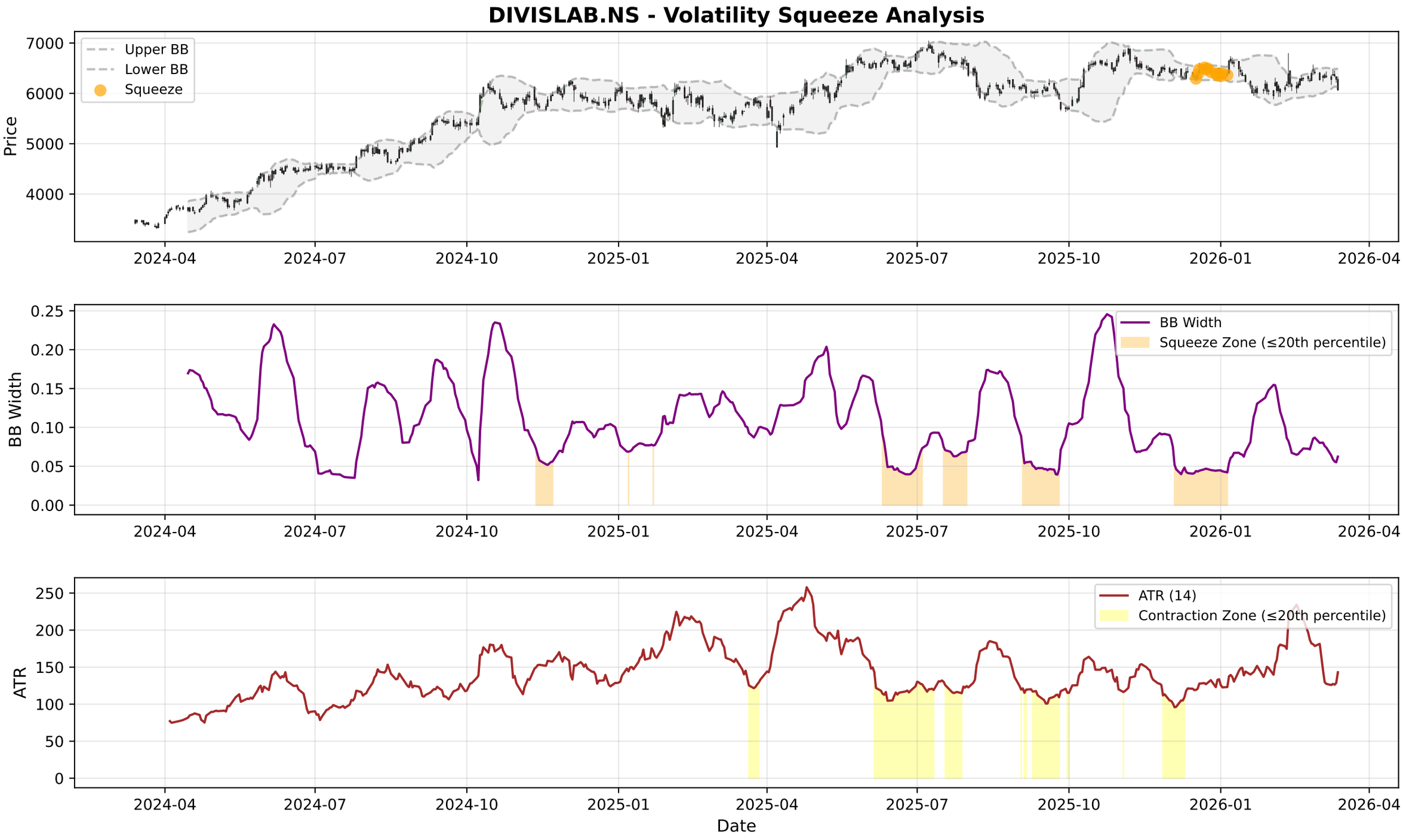
DIVISLAB.NS - Volatility Squeeze Analysis
Upper BB
Lower BB
Squeeze
Price
7000
6000
5000
4000
2024-04
2024-07
2024-10
2025-01
2025-04
2025-07
2025-10
2026-01
2026-04
BB Width
Squeeze Zone (≤20th percentile)
0.25
0.20
0.15
0.10
0.05
0.00
ATR (14)
Contraction Zone (≤20th percentile)
ATR
250
200
150
100
50
0
Date

DIVISLAB.NS - RSI-Volume Summary

Current RSI:	38.34
Current Volume:	200922
Volume MA 20:	269238
Bullish Divergences:	1
Bearish Divergences:	1
Bullish Div 1:	Date: 2025-12-17 00:00:00+05:30, Price: 6293.00
Bearish Div 1:	Date: 2024-07-10 00:00:00+05:30, Price: 4587.77

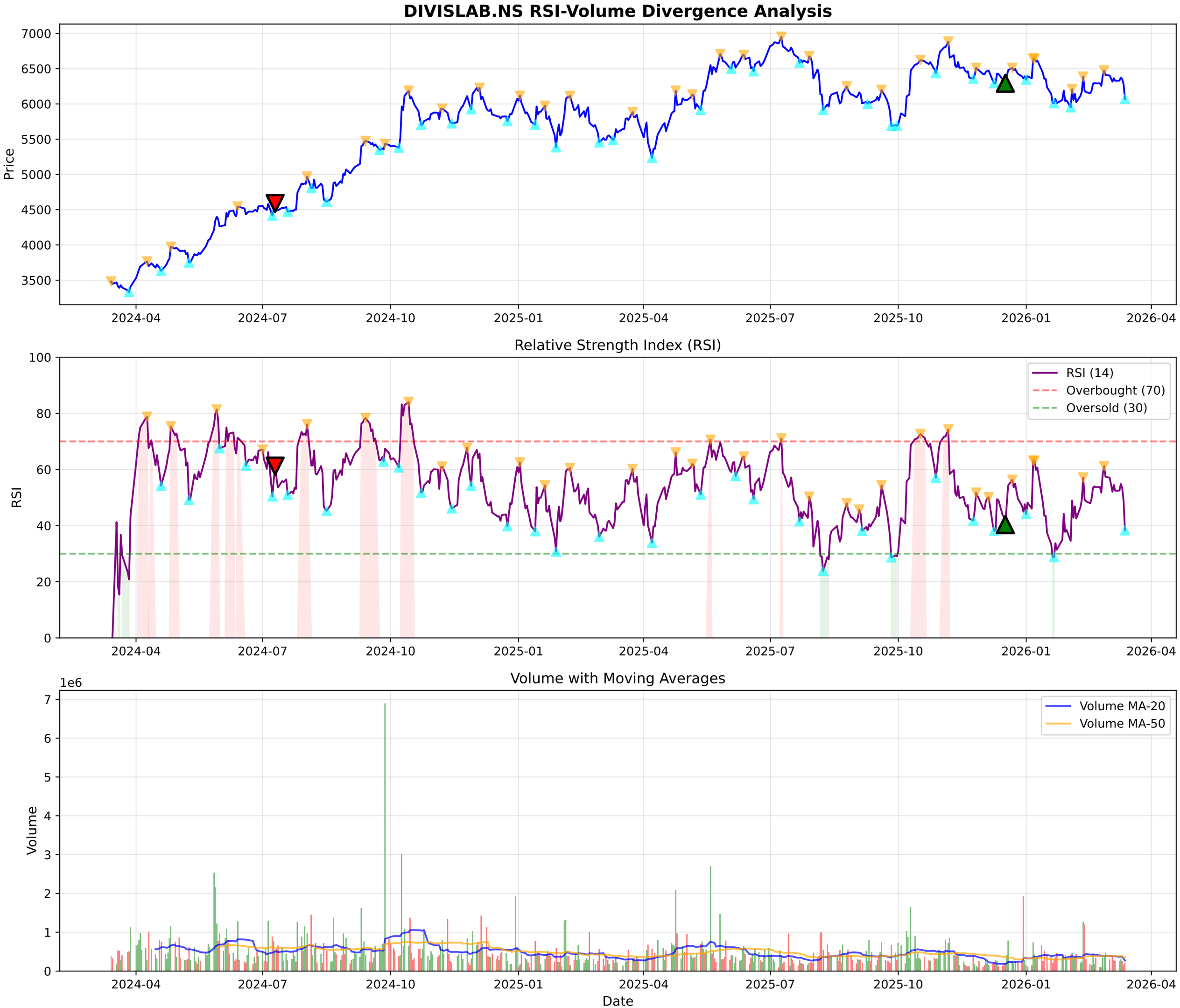
DIVISLAB.NS RSI-Volume Divergence Analysis
Price
7000
6500
6000
5500
5000
4500
4000
3500
2024-04
2024-07
2024-10
2025-01
2025-04
2025-07
2025-10
2026-01
2026-04
Relative Strength Index (RSI)
RSI
100
80
60
40
20
0
RSI (14)
Overbought (70)
Oversold (30)
Volume with Moving Averages
1e6
Volume
7
6
5
4
3
2
1
0
Volume MA-20
Volume MA-50
Date

DIVISLAB.NS - Volume Analysis

═══ VOLUME ANALYSIS ═══:	
Status:	**28 Signals Detected**
:	
2025-12-30 [-]:	Distribution Day
2026-01-14 [-]:	Distribution Day
2026-01-23 [-]:	Distribution Day
2026-02-26 [+]:	**Buying Exhaustion (Bearish Div)**
2026-02-27 [-]:	Distribution Day

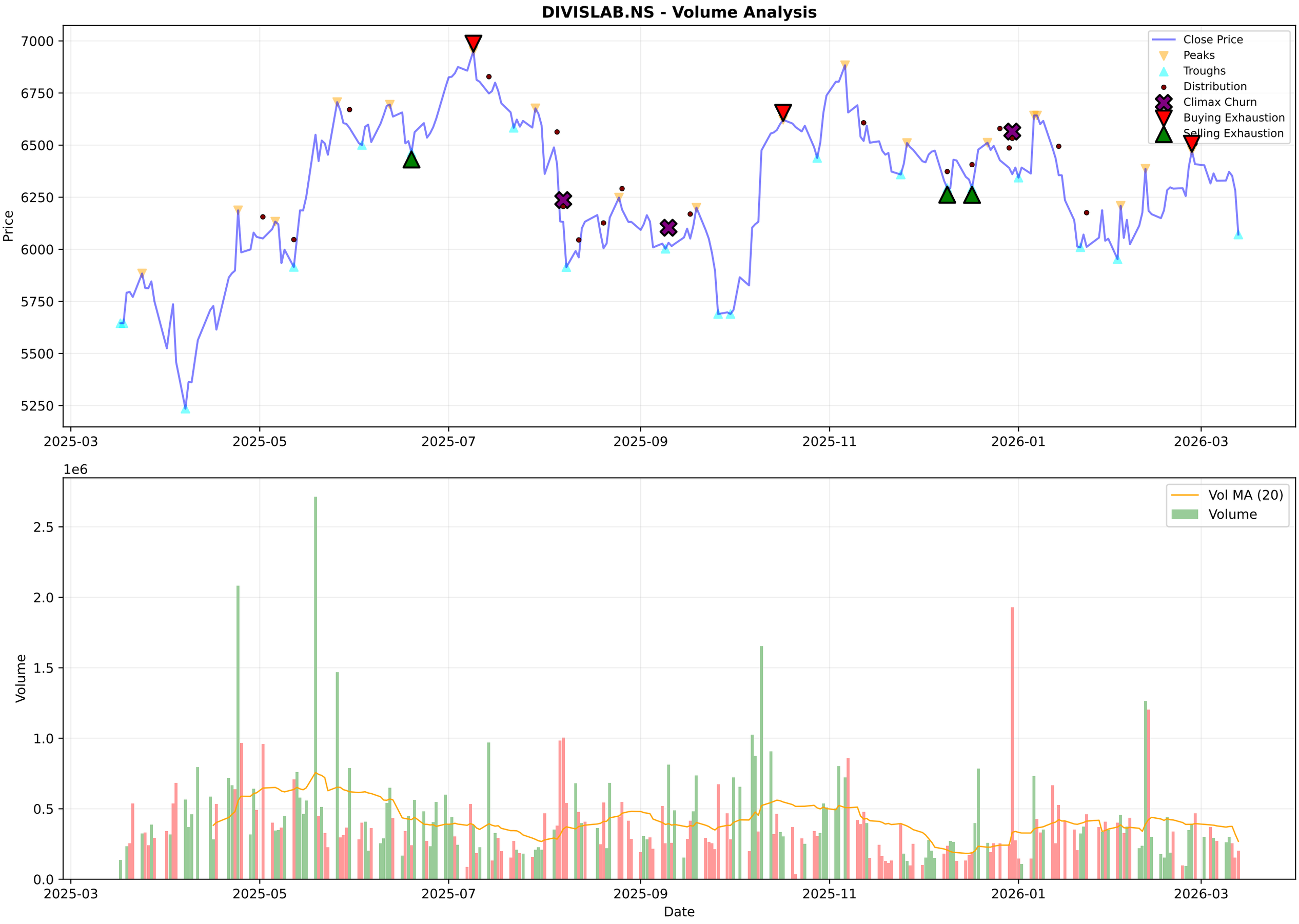
DIVISLAB.NS - Volume Analysis
Close Price
Peaks
Troughs
Distribution
Climax Churn
Buying Exhaustion
Selling Exhaustion
Price
7000
6750
6500
6250
6000
5750
5500
5250
2025-03
2025-05
2025-07
2025-09
2025-11
2026-01
2026-03
1e6
Vol MA (20)
Volume
2.5
2.0
1.5
1.0
0.5
0.0
Date

DIVISLAB.NS - Candlestick Classification Summary

═══ CANDLESTICK CLASSIFICATION ═══:	
Latest Classification:	**Seller Control**
Recent Trend Score (10-day avg):	-0.10
:	
Distribution:	
No Control:	117
Seller Control:	54
Buyer Control:	51
Seller Strong Control:	3
Buyer Strong Control:	3

DIVISLAB.NS - Candlestick Classification
Seller Strong Control
Seller Control
No Control
Buyer Control
Buyer Strong Control
Price
7000
6800
6600
6400
6200
6000
5800
5600
1e6
Volume
2.0
1.5
1.0
0.5
0.0
2025-06-25
2025-07-21
2025-08-14
2025-09-11
2025-10-08
2025-11-04
2025-12-01
2025-12-26
2026-01-21
2026-02-17
Date

Multi-Timeframe Supertrend Analysis

Timeframe	Status	Value	Last Price	Signal Date
1 Week	**DOWNTREND (Sell)**	6695.25	6071.0	2026-01-19
1 Day	**UPTREND (Buy)**	6034.54	6071.0	2026-02-25
15 Min	**DOWNTREND (Sell)**	6145.07	6071.0	2026-03-11

Multi-Timeframe MACD Analysis

Timeframe	Trend	Momentum	Signal
1 Week	**Bearish**	Strengthening	No Signal
1 Day	**Bearish**	Strengthening	No Signal
15 Min	**Bullish**	Weakening	No Signal

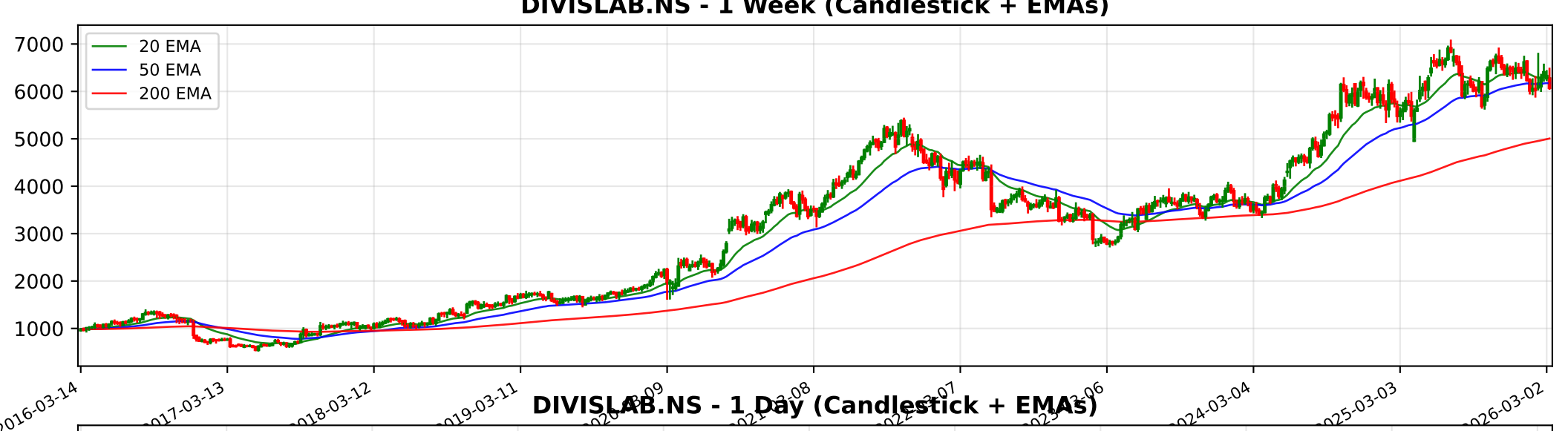
DIVISLAB.NS - 1 Week (Candlestick + EMAs)
20 EMA
50 EMA
200 EMA
7000
6000
5000
4000
3000
2000
1000
2016-03-14
2017-03-13
2018-03-12
2019-03-11
2024-03-04
2025-03-03
2026-03-02

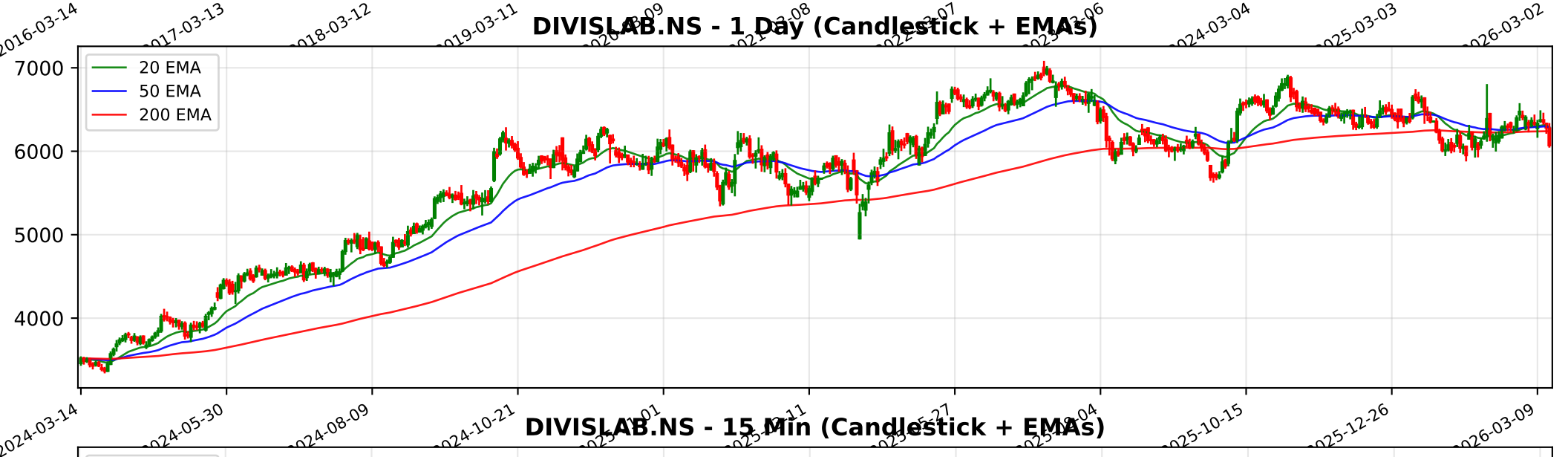
DIVISLAB.NS - 1 Day (Candlestick + EMAs)
20 EMA
50 EMA
200 EMA
7000
6000
5000
4000
2024-03-14
2024-05-30
2024-08-09
2024-10-21
2025-10-15
2025-12-26
2026-03-09

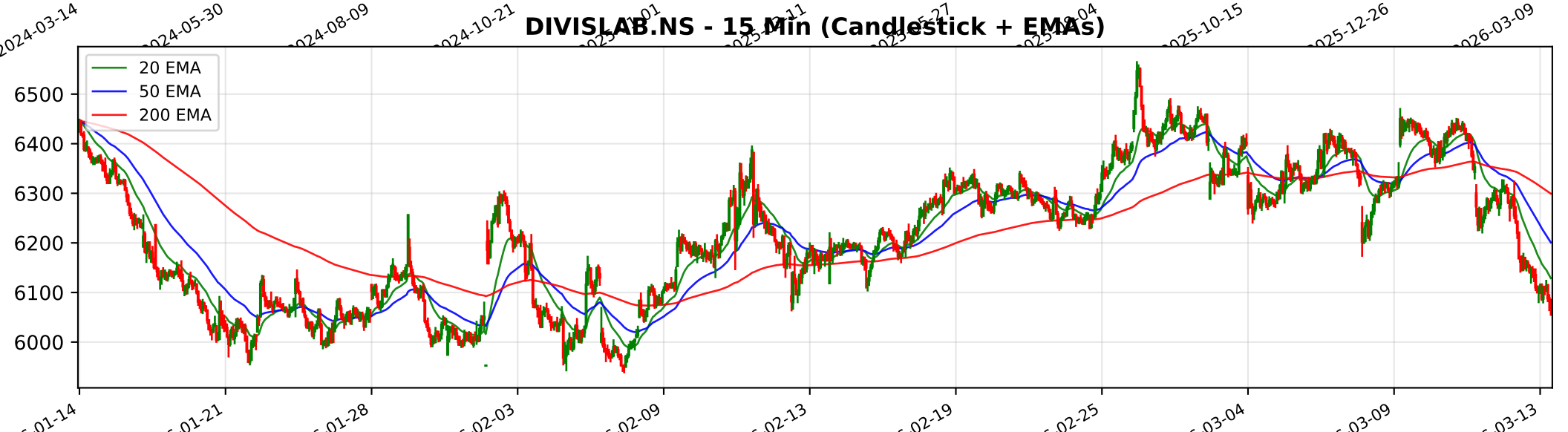
DIVISLAB.NS - 15 Min (Candlestick + EMAs)
20 EMA
50 EMA
200 EMA
6500
6400
6300
6200
6100
6000
01-14
01-21
01-28
02-03
02-09
02-13
02-19
02-25
03-04
03-09
03-13

Trendlyne Snapshot - DIVISLAB_main

Markets | MarketMind AI | Baskets | Alerts | F&O | MF | Reports | Screeners | Subscribe | Superstars | Portfolio | Watchlist | Insider Trades | Results | More

Search Stock, IPO, MF

MARKETS / SECTOR : PHARMACEUTICALS & BIOTECHNOLOGY / INDUSTRY : PHARMACEUTICALS / DIVI'S LABORATORIES LTD.

Divi's Laboratories Ltd.

Ask MarketMind AI v1.5

NSE: DIVISLAB | BSE: 532488

Divi's Laboratories Live Share Price Today, Share Analysis and Chart

Expensive Performer

In 1 Starfolio Basket

IRAN WAR IMPACT Based on the latest financial disclosures and annual reports, here is an outline of the impact of the Iran-Israel conflict on Divi's Laboratories Ltd. ### Impact Overview: Neutral The overall impact of the Iran-Israel war on Divi's Laboratories i... Read More

6071.00 -211.00 (-3.36%)

203.7K NSE+BSE Volume

NSE 13 Mar, 2026 3:31 PM (IST)

Watchlist | Portfolio | Alert | My Notes

Overview | FORECASTER | STOCK REPORT | Buy Sell Zone | F&O | Financials | News | Reports | Technicals | Shareholding | Deals | Corporate Actions | Alerts (2) | About

Durability score	Valuation Score	Momentum Score	Analyst Price Target
70.0 / 100	24.3 / 100	42.5 / 100	6,875
High Financial Strength	Expensive Valuation	Technically Neutral	1Yr Price target upside is 13%

Expensive Performer — These stocks are strong in quality but with mid-range technicals. Their valuations are expensive — View Similar — Embed DVM

FORECASTER

SWOT Analysis: S 7, W 10, O 2, T 1

Check Before You Buy

VIEW FULL CHECKLIST

High rank — 14 Positive • 9 Negative

60.9% Pass in checklist (0 – 45 – 55 – 100)

PE Valuation Check

Right Now: Overvalued -5.7%

1 Year Forward: Fairly Valued -2%

INSIGHT Divi's Laboratories is overvalued at current PE, but fairly valued on future earr

Divi's Laboratories Key Metrics

Preset Metrics

ROE Ann. %	Broker Average Target	Market Capitalization	Price to Book
14.6	6,444.67	161,166	10.1

DVM | Key Metrics | Price Chart | Forecaster | Financials | Technicals | Shareholding | Deals | Documents | Corporate actions | Company Profile

Trendlyne Snapshot - DIVISLAB_forecaster

Markets | MarketMind AI | Baskets | Alerts | F&O | MF | Reports | Screeners | Subscribe | Superstars | Portfolio | Watchlist | Insider Trades | Results | More

Search Stock, IPO, MF

MARKETS / SECTOR : PHARMACEUTICALS & BIOTECHNOLOGY / INDUSTRY : PHARMACEUTICALS / DIVI'S LABORATORIES LTD.

Divi's Laboratories Ltd.

NSE: DIVISLAB | BSE: 532488

Expensive Performer | In 1 Starfolio Basket

Download real time STOCK REPORT

6071.00 -211.00 (-3.36%)

203.7K NSE+BSE Volume

NSE 13 Mar, 2026 3:31 PM (IST)

Watchlist | Portfolio | Alert | My Notes

Overview | FORECASTER | STOCK REPORT | Buy Sell Zone | F&O | Financials | News | Reports | Technicals | Shareholding | Deals | Corporate Actions | Alerts | About

Divi's Laboratories - DIVISLAB - stock price prediction, stock forecast, target price, analyst ratings from 31 analysts

Divi's Laboratories has a share price target of Rs 6875, revenue growth forecast of 13.8%, and profit growth estimate of 16.9% for FY26, based on top 31 analyst calls.

Divi's Laboratories FORECASTER - Analyst Estimates

FORECASTER DASHBOARD →

SHARE PRICE TARGET FORECAST

12 MONTH ESTIMATE

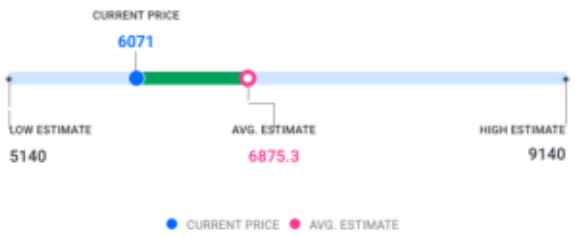

in Rs

↑ HIT Divi's Laboratories's share price target is above the current price, with an upside of 13.2%

EPS FORECAST

QUARTER | ANNUAL

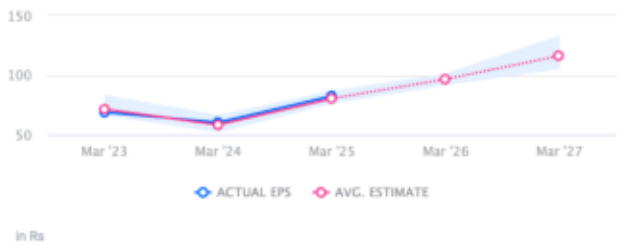

in Rs

↑ HIT Divi's Laboratories's EPS was higher than average estimate 2 times in past 3 years

CONSENSUS RECOMMENDATION

31 ANALYST Recommendations

HOLD

	STRONG BUY	BUY	HOLD	SELL	STRONG SELL
Oct '25	8	4	5	7	5
Nov '25	8	5	5	6	6
Dec '25	8	5	5	6	6
Jan '26	9	5	5	6	6
Feb '26	11	4	5	7	4
Mar '26	11	4	5	7	4

The consensus recommendation from 31 analysts for Divi's Laboratories is HOLD