© 2026 Stock Research. All Rights Reserved.

Strategic Trading Analysis

Step 1: Audit the Data

- **Data Present:** Comprehensive price data including daily/weekly/15m charts, moving averages (EMA 20, 50, 200), RSI, MACD, Volume analysis, Bollinger Bands, Supertrend, relative strength comparisons, and fundamental snapshots (analyst estimates, long-term/short-term growth metrics).
- **Data Missing:** Institutional holding trends (FII/DII inflows/outflows), options chain/derivatives data (Open Interest, PCR) which would help gauge near-term support/resistance sentiment.
- **Confidence Level:** High. The technical, fundamental, and quantitative data provided are robust and more than sufficient to evaluate a 1-4 month positional trade setup.

Step 2: Analyze the Setup

- **Price Structure & Trend:** The stock is currently undergoing a severe intermediate-term correction, having dropped sharply from its ~8000 peak down to ~6741. It has decisively broken below the 20-day (7507) and 50-day (7466) EMAs. However, price is currently testing a critical make-or-break level: the 200-day EMA at 6745.
- **Momentum:** Momentum is aggressively bearish. The MACD histogram (-141.71) is deeply negative and expanding. Supertrend indicates a "**Downtrend** (Sell)" across all evaluated timeframes (Weekly, Daily, 15 Min). The Relative Strength status has downgraded to "Weakening Leader."
- **Confluence:** While the stock is deeply oversold (RSI at 32.17 and trading below the lower Bollinger Band), there is no structural confirmation of a bottom. Buying exactly at the 200 EMA in the face of steep, high-volume selling (noted as "Buying Exhaustion (**Bearish** Div)" on recent peaks leading to massive distribution) is synonymous with catching a falling knife. A prudent positional trade requires a deceleration of selling pressure and a confirmed shift in momentum.

Step 3: Formulate the Recommendation

NO. You should not enter this stock right now. The bearish momentum is too aggressive, and there is no confirmation that the 200-day EMA will hold as support. Capital preservation dictates waiting for a base to form.

However, because the stock has strong long-term fundamentals and is resting on major 200-day EMA support, it presents a highly actionable watchlist candidate. Below is the conditional plan:

- **Condition to Buy:** A daily close above INR 6950 on above-average volume, paired with an RSI hook back above 40. This would signal a successful defense of the 200-day EMA and a structural shift back inside the Bollinger Bands.
- **Entry Price:** INR 6950 (Trigger upon confirmation).
- **Stop Loss:** INR 6550 (Hard level below the 200 EMA and likely swing low structure, keeping risk strictly managed).
- **Take Profit:** INR 7500 (Targeting the underside of the currently broken 20-day and 50-day EMAs, offering roughly an 8% upside within the 1-4 month window).

Candlestick Classification Analysis

As a seasoned Candlestick Trader utilizing this specific 5-step classification algorithm, I have analyzed the "Candlestick Classification" chart (Page 21) and the corresponding summary (Page 20) for EICHERMOT.NS.

© 2026 Stock Research. All Rights Reserved.

Here is my professional interpretation of the price action and my prediction for the future price movement.

1. The Macro Picture & Statistical Baseline

First, looking at the data on Page 20, we see that out of 228 analyzed periods, "No Control" (indecision) dominates with 101 occurrences. More importantly, "Strong Control" days are incredibly rare: only 4 Buyer Strong days and 3 Seller Strong days.

Trader's Insight: Because "Strong Control" days are so rare in this stock, when they do occur, they must be treated as significant institutional footprints. They dictate the prevailing trend until an opposing signal of equal strength appears.

2. Recent Price Action & The "Top" (Chart Right-Side Analysis)

Looking at the far right of the chart on Page 21, the stock enjoyed a massive uptrend peaking above INR 8,000. However, the structure has recently broken violently.* **The Rejection:** At the peak, we see a transition from light green (Buyer Control) directly into red (Seller Control) candles. * **The High-Volume Breakdown:** The most critical feature on this chart is the severe drop from the INR 8,000 level down to the INR 6,700 area. During this drop, the chart prints **Seller Strong Control (Dark Red)** candles. * **Algorithmic Validation (Step 4 & 5):** According to the algorithm, a Dark Red (-2) classification requires a large bearish body, closing near the low, *multiplied by high volume*. Looking at the volume sub-chart, this price drop aligns with a **massive red volume spike** (the tallest volume bar in recent history). This confirms Step 4 of the algorithm: "High volume = institutional participation." The smart money was aggressively liquidating.

3. Current State: "No Control"

Following the sharp drop, the price has settled around the INR 6,700 - INR 6,800 level. The summary on Page 20 clearly states the **Latest Classification is "No Control" (0)** with a 10-day average trend score of **-0.20** (slightly bearish bias).

Looking at the final candles on the chart, they are grey. According to the algorithm (Step 3), this means small bodies, long wicks, and average/low volume. * **Trader's Insight:** After a massive, high-volume drop, a "No Control" phase does *not* mean the buyers have stepped back in. It simply means the sellers have momentarily stopped pressing the ask, and weak buyers are tentatively stepping in. It is a "pause" in the momentum, likely forming a bearish consolidation or a "bear flag."

Future Price Prediction

Based on this algorithmic price action analysis, **the short-to-medium term bias is strongly BEARISH.**

Why?1. The damage done at the top was validated by massive volume and rare "Seller Strong Control" classifications. Institutional distribution has occurred.2. The current "No Control" phase lacks the high-volume "Buyer Strong Control" footprint required to reverse a drop of this magnitude. The bulls have no algorithmic

© 2026 Stock Research. All Rights Reserved.

conviction here.3. The 10-day average (-0.20) confirms the immediate momentum is still bleeding out.

Expected Scenario: The stock is currently experiencing a "dead cat bounce" or baseline consolidation within a state of indecision (No Control). I expect this stock to either:* **A:** Churn sideways in a choppy, grey (No Control) pattern as it digests the recent drop.* **B (More Likely):** Experience another leg down. Once the current weak buyers are exhausted in this "No Control" zone, the sellers are likely to regain "Seller Control" and push the price lower to test deeper historical support levels (likely around the INR 6,000 - INR 6,500 range where previous Buyer Control was established in late 2025).

Actionable Advice: Do not attempt to catch this falling knife. Until the algorithm prints a clear, high-volume **Buyer Strong Control (+2)** candle indicating that institutions are accumulating again, the path of least resistance remains downward.

News & Analyst Targets

Here is the latest research and news breakdown for Eicher Motors (EICHERMOT) as of mid-March 2026:

1) Latest News for EICHERMOT This Week

- **Strong February 2026 Sales:** Royal Enfield recorded total motorcycle sales of 1,00,905 units in February 2026, marking an 11% year-on-year (YoY) growth. Domestic sales were particularly robust, rising 13% YoY to 91,248 units, while export volumes saw a slight 2% decline to 9,657 units.
- **Rs 958 Crore Capacity Expansion:** To cater to long-term demand, Eicher Motors' Board of Directors approved a major Rs 958 crore brownfield expansion at its Cheyyar manufacturing facility in Tamil Nadu. This investment aims to increase Royal Enfield's annual production capacity from 1.46 million units to 2 million units over the next 18 months.
- **VECV Momentum:** The VE Commercial Vehicles (VECV) segment maintained robust momentum, reporting a 23.4% YoY increase in February 2026 sales (9,986 units), largely driven by domestic market growth.
- **Options Market Bearishness (Hedging Activity):** During the trading sessions on March 12-13, Eicher Motors witnessed a massive surge in put option activity, specifically at the Rs 7,000 strike price expiring on March 30, 2026. This signals that investors and traders are heavily hedging their positions due to short-term market volatility and a recent 5% stock drop across consecutive sessions.

2) Brokerage Upgrades and Downgrades

- **Goldman Sachs:** Reiterated its **Buy** recommendation and recently upgraded its target price by 7%. The brokerage cited strong volume momentum and raised its FY26-FY28 earnings-per-share estimates.
- **MarketsMojo:** Recently upgraded the stock's rating to **Buy**, though short-term technical indicators have remained weak due to broader market fluctuations.
- **Jefferies & Citi:** Maintained their **Buy** ratings and recently upgraded their price targets. Both brokerages cited encouraging trends in margins, better average selling prices, and strong long-term market share outlooks.
- **Macquarie:** Maintained a more cautious stance on the stock. While acknowledging that Eicher Motors is delivering solid earnings, the brokerage noted that the upside might be capped due to rich valuations (trading around 31x FY27E EPS).

3) Direct and Indirect News Impacting EICHERMOT

© 2026 Stock Research. All Rights Reserved.

- **Direct - Sub-350cc Category Surge:** Following GST rate reductions on sub-350cc motorcycles, Royal Enfield's models in this category (especially the Hunter 350) have seen monthly volumes climb from 15,000 to 20,000 units. February 2026 data specifically showed a 16% surge in models under 350cc, though higher-margin models (>350cc) declined by 14%. This mix shift could be a critical factor for near-term operating margins.
- **Direct - Future Pay Commission Boost:** Analysts note that the upcoming government Pay Commission cycle slated for 2027-2028 is expected to be a major direct catalyst for Eicher Motors, potentially boosting domestic purchasing power for premium motorcycles.
- **Indirect - Sectoral and Macro Headwinds:** The broader two-wheeler and auto sector faced selling pressure in mid-March 2026 due to concerns over rising input costs and somewhat subdued broader market demand. Additionally, escalating Middle East tensions have kept oil-sensitive stocks highly volatile, indirectly pressuring broader auto sentiment as crude prices spiked.

4) Latest Targets from Analyst Community and Brokerages

The consensus average target for Eicher Motors hovers around Rs 7,621. Below are the latest targets from major brokerages:

Brokerage / Platform	Recommendation	Target Price (INR)
Goldman Sachs	Buy	9,200
Jefferies	Buy	8,800
Citi	Buy	8,300
Trendlyne Consensus	Consensus	7,621
Macquarie	Neutral / Cautious	7,479

Stock Detailed Analysis Report

EICHERMOT.NS

Current Price: ₹6741.00

Generated: 2026-03-14 11:20

EICHERMOT.NS - 3 Year Daily Price Chart

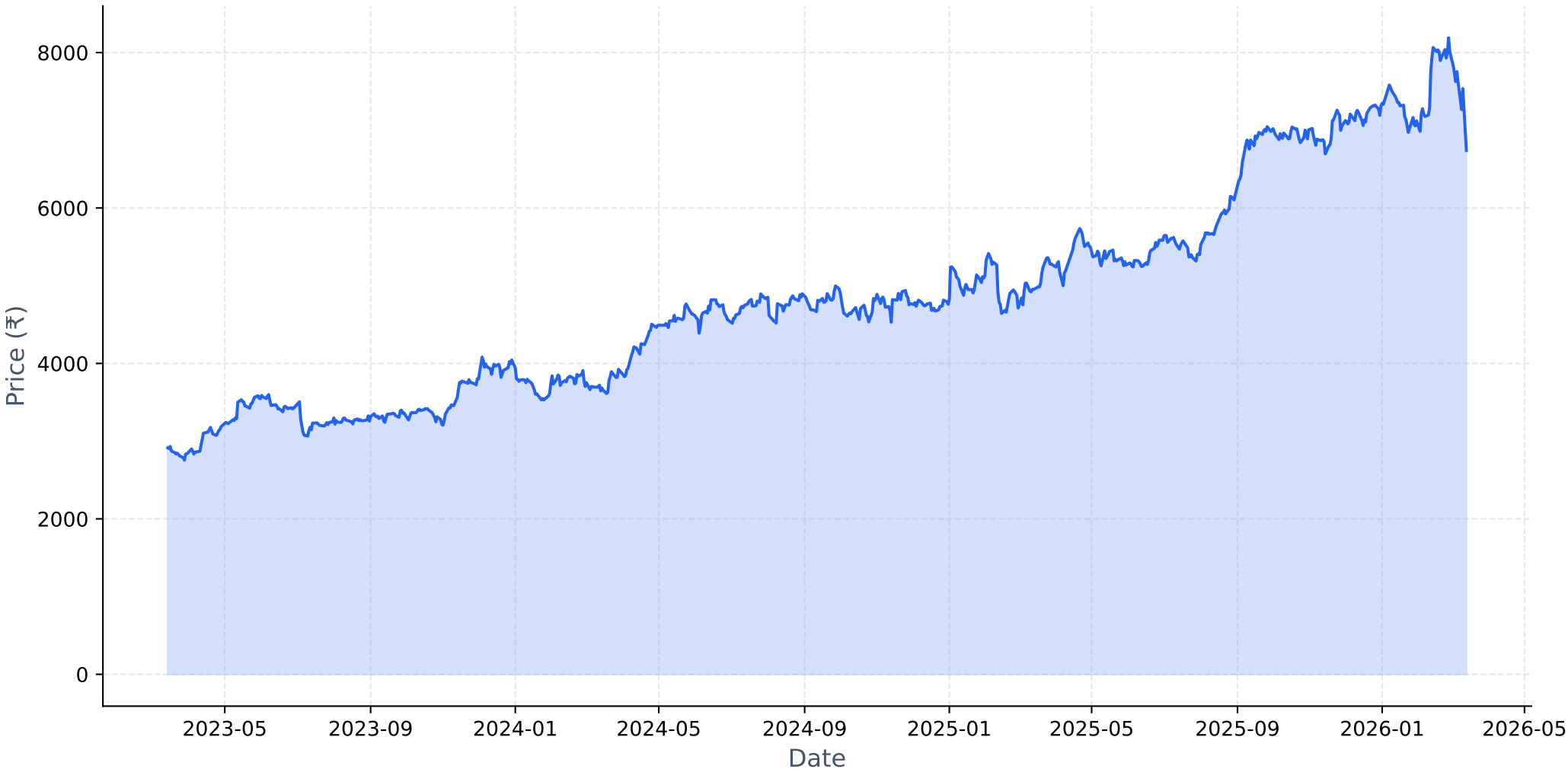

Long-term Fundamental Analysis (4 Years)

Metric	Is Growing?	Accelerating?	1Y Growth	3Y CAGR
Revenue	Yes	No	14.19%	22.33%
Net Income	Yes	No	18.33%	41.34%
ROE	Yes	No	0.27%	18.68%
EPS	Yes	No	18.18%	41.23%

Short-term Fundamental Analysis (6 Quarters)

Metric	Is Growing?	Recent QoQ	Avg QoQ
Revenue	Yes	-1.18%	5.74%
Net Income	Yes	3.74%	5.55%
ROE	No	-3.06%	-3.06%
EPS	Yes	3.73%	7.89%

EICHERMOT.NS - Relative Strength Analysis

═══ OVERVIEW ═══:	
Benchmark Index:	^CNXAUTO
Sector:	Auto
Classification:	**Weakening Leader**
RS Score:	53.4/100
:	
═══ RS RATIOS ═══:	
1M RS:	**1.023 [Leader]**
3M RS:	**1.052 [Leader]**
6M RS:	**1.108 [Leader]**
1Y RS:	**1.123 [Leader]**
:	
═══ TURNAROUND ANALYSIS ═══:	
Turnaround Status:	**Not Detected**
:	
SIGNAL CRITERIA::	
✗ Emerging RS:	**Not accelerating**
✗ Medium-term Lagging:	**Not lagging**
✗ Performance Improving:	**Not improving**

Relative Strength Analysis: EICHERMOT.NS vs ^CNXAUTO
Classification: Weakening Leader

Price Performance Comparison (Normalized)

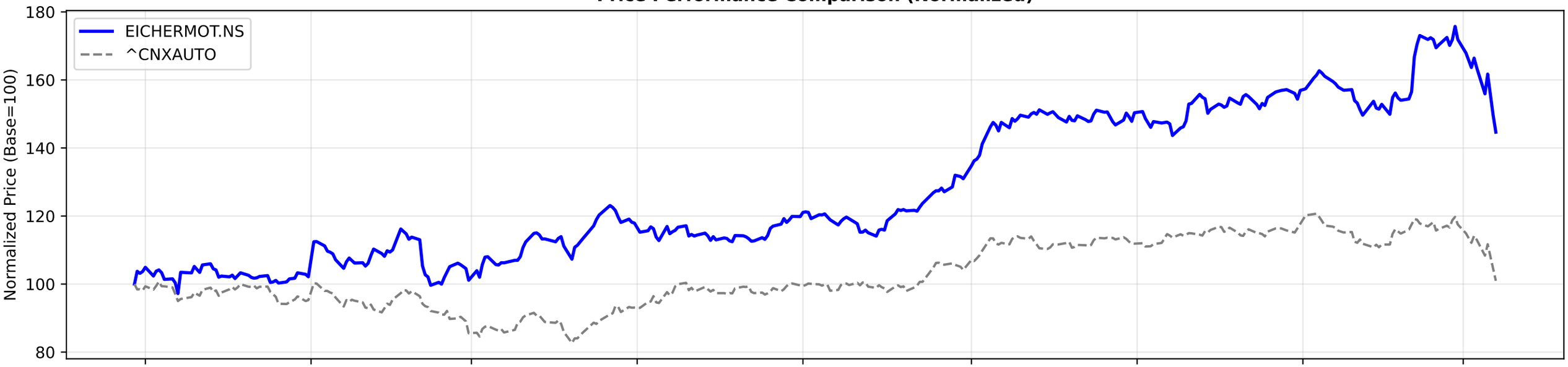

RS Ratio Trends (Multiple Timeframes)

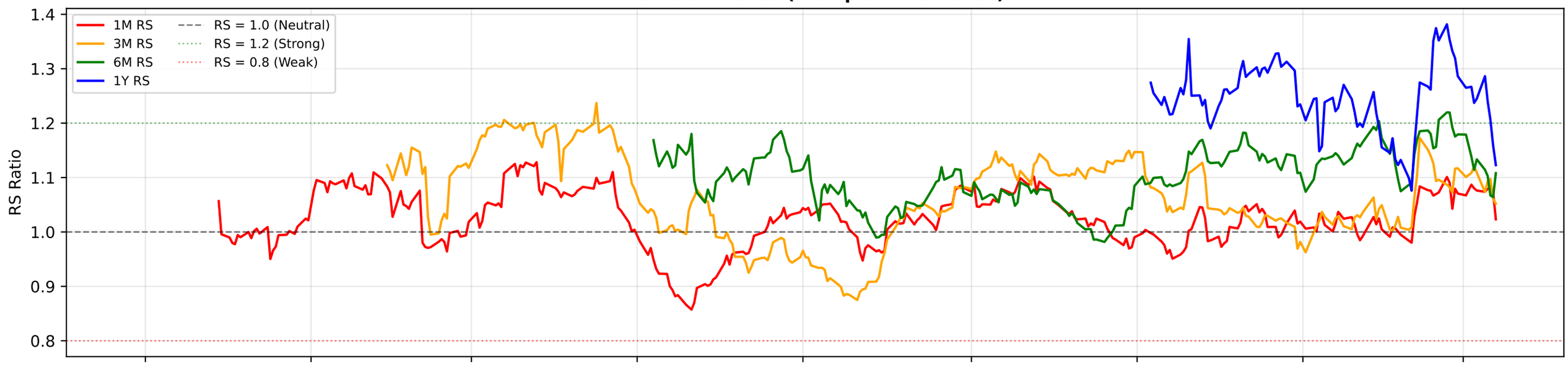

RS Composite Score Timeline

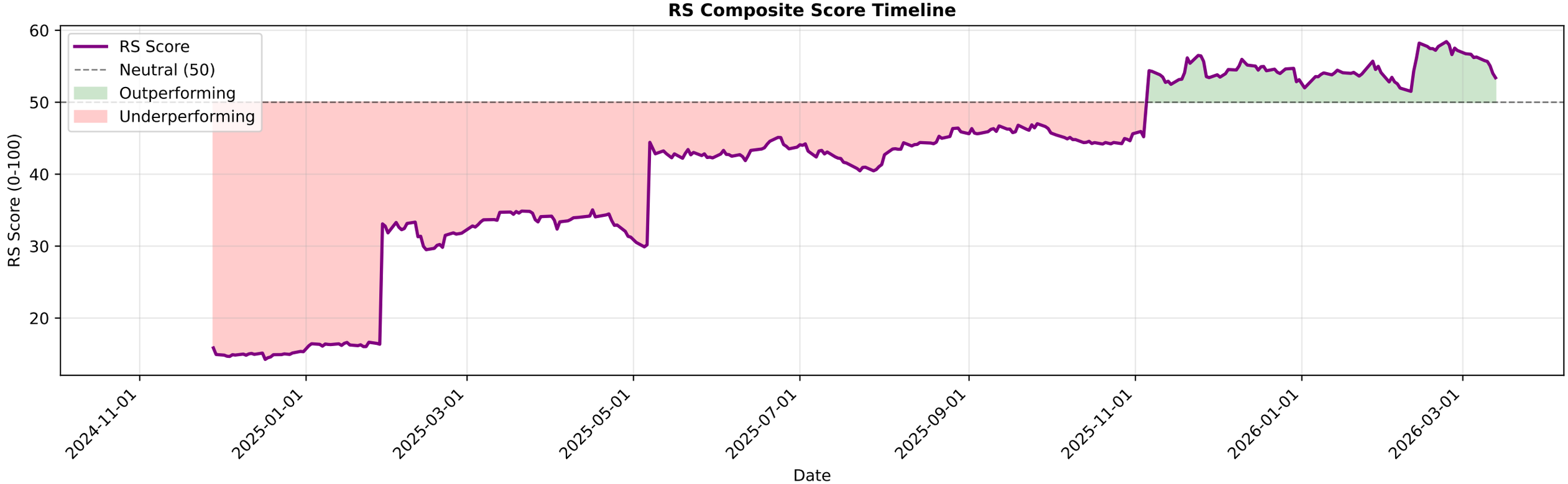

EICHERMOT.NS - EMA Crossover Summary

EMA 20:	7507.59
EMA 50:	7466.85
EMA 200:	6745.32
Trend Status:	**Strong Uptrend**
Golden Cross Date:	2023-04-27 00:00:00+05:30
Golden Cross Price:	3151.68

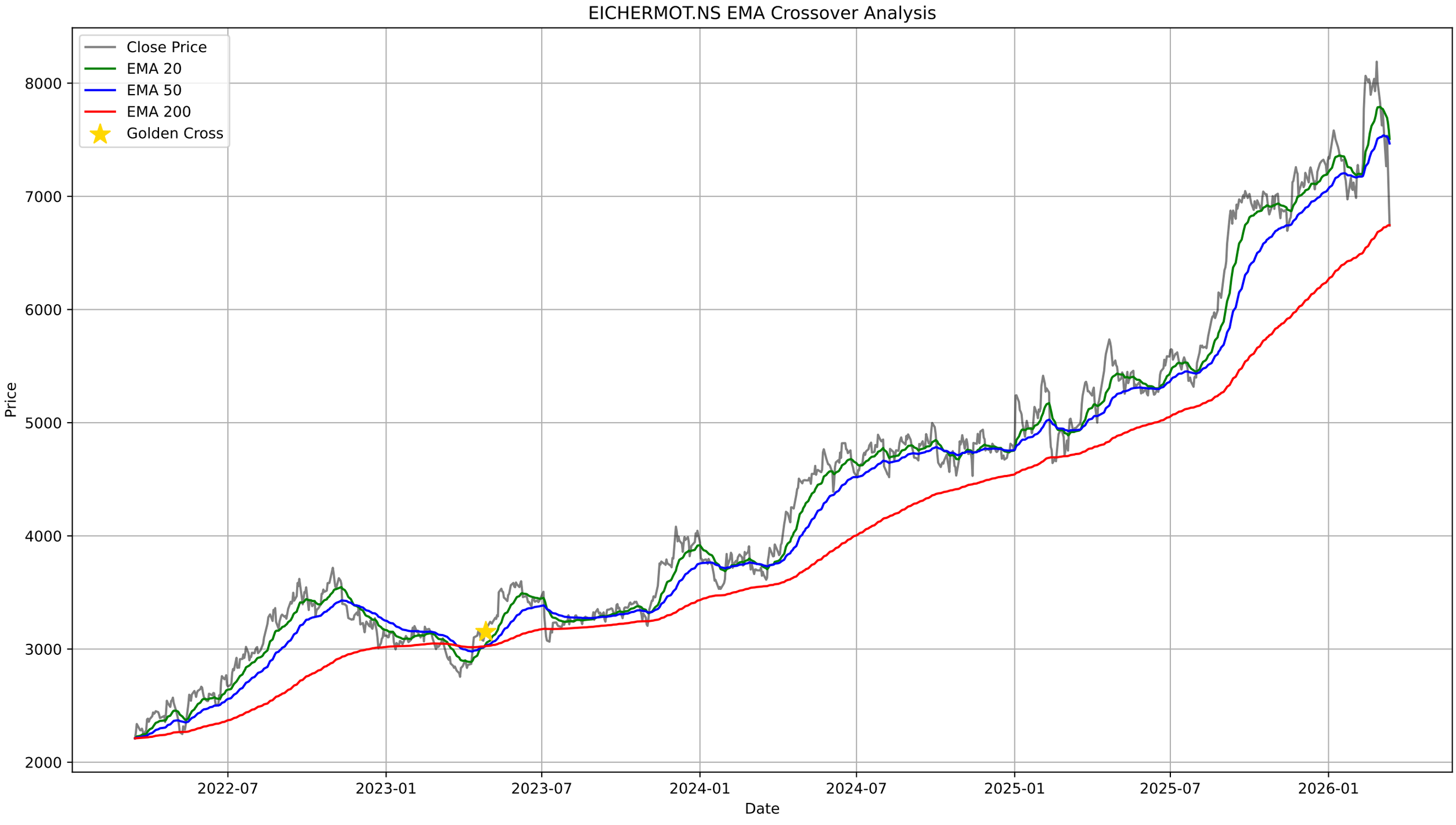
EICHERMOT.NS EMA Crossover Analysis
Close Price
EMA 20
EMA 50
EMA 200
Golden Cross
Price
8000
7000
6000
5000
4000
3000
2000
2022-07
2023-01
2023-07
2024-01
2024-07
2025-01
2025-07
2026-01
Date

EICHERMOT.NS - Bollinger Bands Summary

Current Price:	6741.00
Upper Band:	8530.40
Middle Band (SMA 20):	7736.50
Lower Band:	6942.60
%B:	-0.1270
Band Width:	0.2052
Status:	Below Lower Band
Signal:	**Buy Signal**
Recent Signal 1:	**Buy Signal at 2026-02-02 00:00:00+05:30**
Recent Signal 2:	**Buy Signal at 2026-03-09 00:00:00+05:30**
Recent Signal 3:	**Buy Signal at 2026-03-13 00:00:00+05:30**

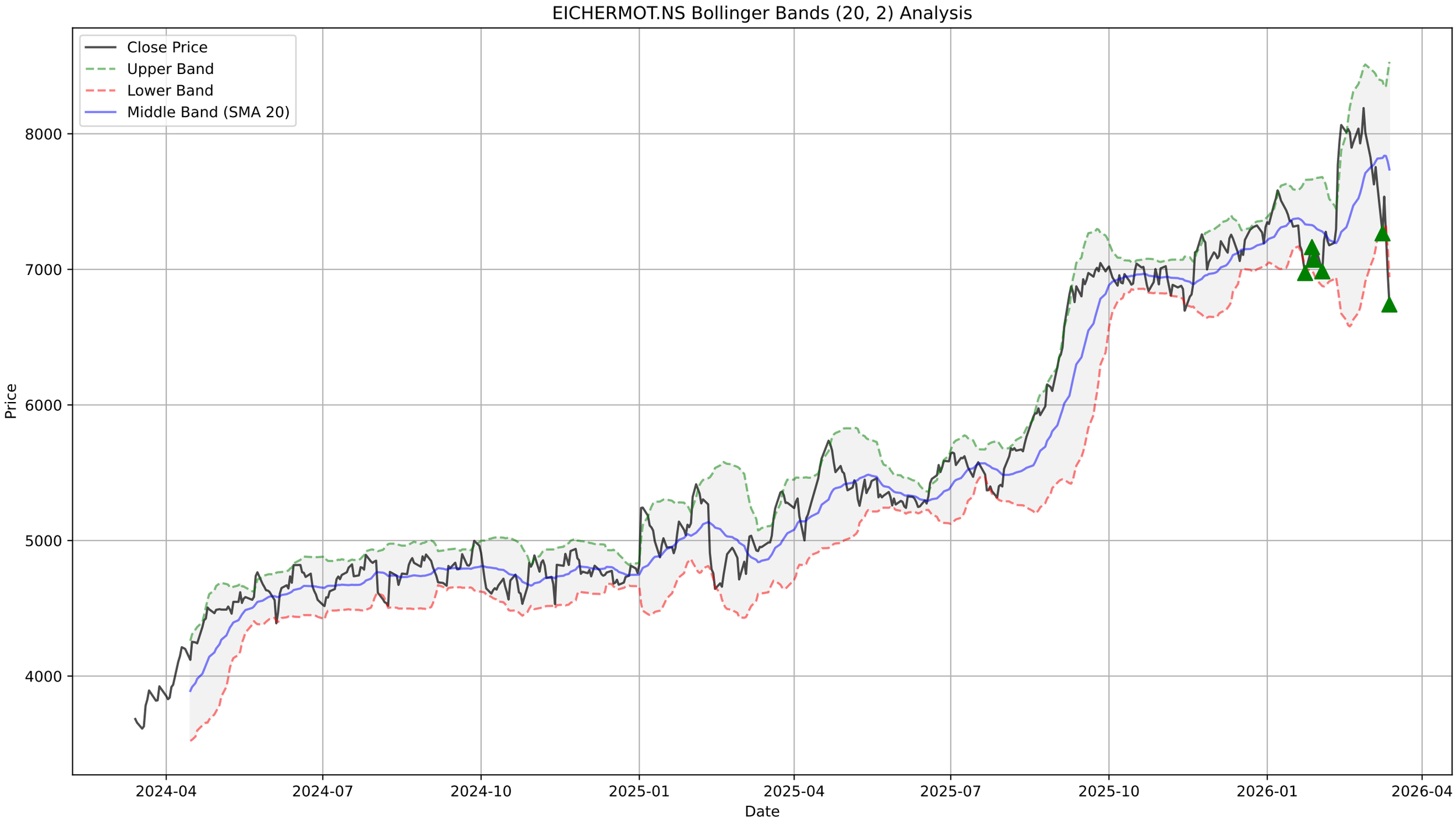
EICHERMOT.NS Bollinger Bands (20, 2) Analysis
Close Price
Upper Band
Lower Band
Middle Band (SMA 20)
Price
8000
7000
6000
5000
4000
2024-04
2024-07
2024-10
2025-01
2025-04
2025-07
2025-10
2026-01
2026-04
Date

EICHERMOT.NS - Supertrend Summary

Status:	**DOWNTREND (Sell)**
Supertrend Value:	7570.29
Signal Identified On:	2026-03-09

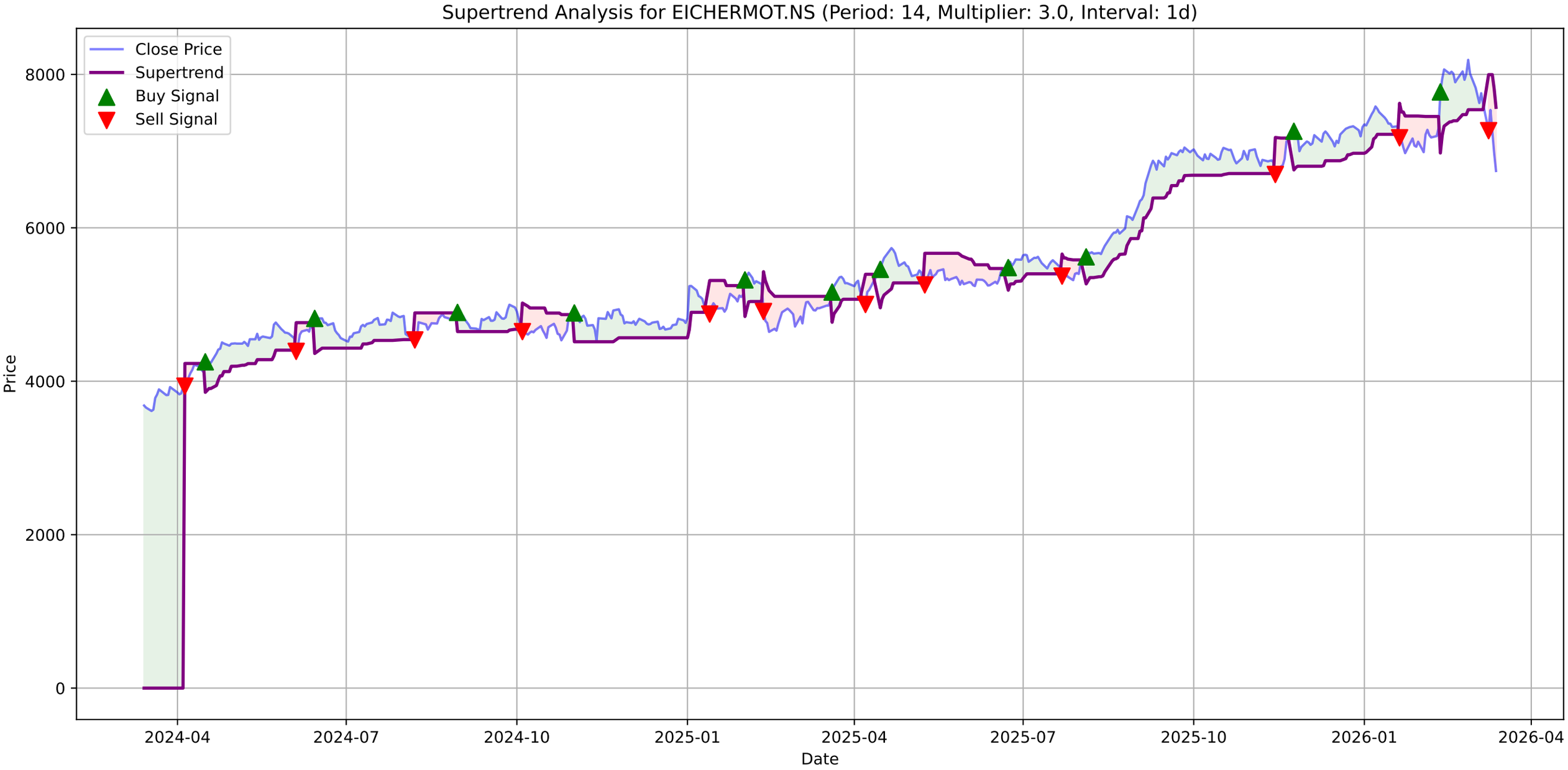
Supertrend Analysis for EICHERMOT.NS (Period: 14, Multiplier: 3.0, Interval: 1d)
Close Price
Supertrend
Buy Signal
Sell Signal
Price
8000
6000
4000
2000
0
2024-04
2024-07
2024-10
2025-01
2025-04
2025-07
2025-10
2026-01
2026-04
Date

EICHERMOT.NS - MACD Summary

MACD Line:	-115.37
Signal Line:	26.34
Histogram:	-141.71
Trend:	**Bearish**
Momentum:	**Strengthening**
Signal:	None

EICHERMOT.NS Price

EICHERMOT.NS MACD (12, 26, 9)

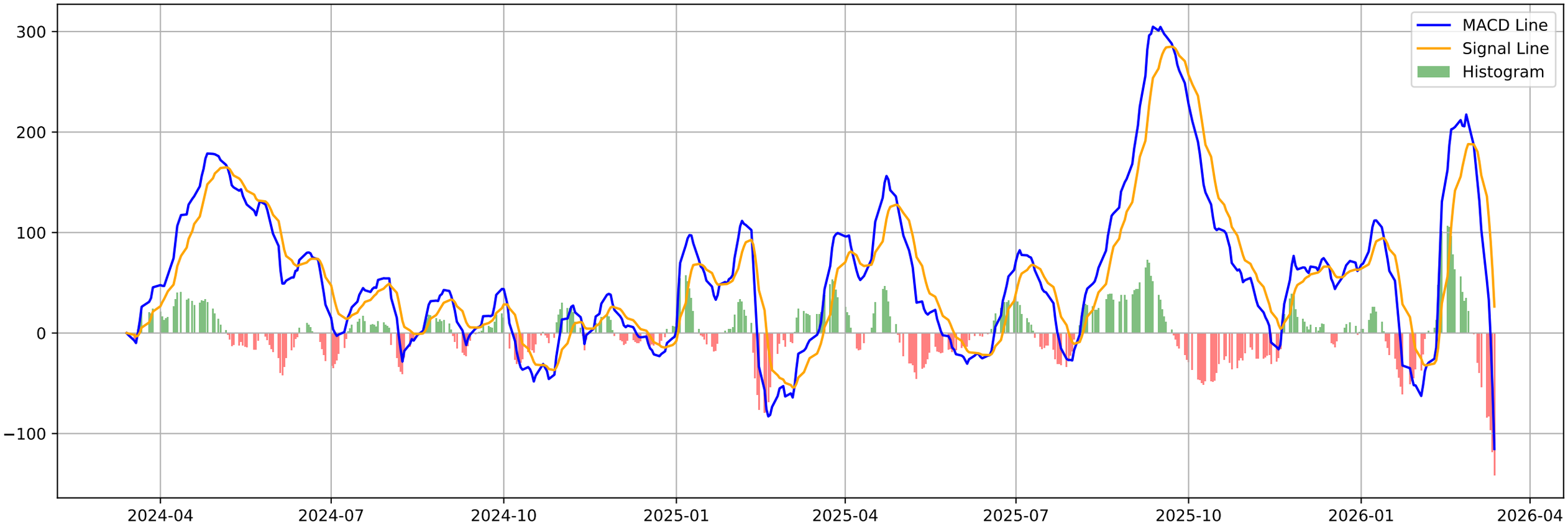

EICHERMOT.NS - Volatility Squeeze Summary

BB Width:	0.2052
ATR:	254.6786
Total Signals:	2
Signal 1:	BB Squeeze at 2025-12-17 00:00:00+05:30 (Price: 7134.50)
Signal 2:	BB Squeeze at 2025-12-18 00:00:00+05:30 (Price: 7106.50)

EICHERMOT.NS - Volatility Squeeze Analysis

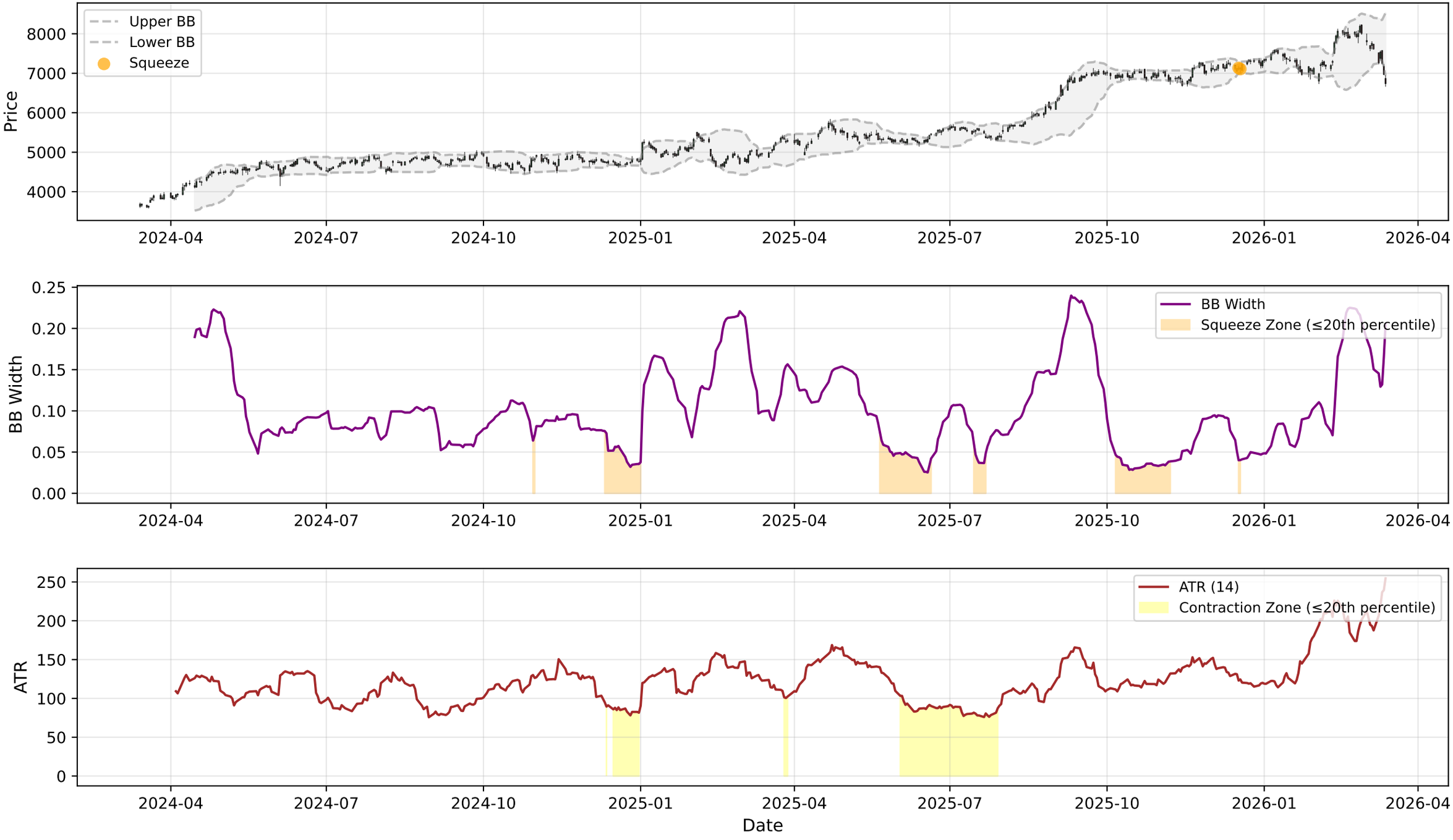

EICHERMOT.NS - RSI-Volume Summary

Current RSI:	32.17
Current Volume:	819230
Volume MA 20:	550395
Bullish Divergences:	1
Bearish Divergences:	3
Bullish Div 1:	Date: 2024-10-25 00:00:00+05:30, Price: 4532.83
Bearish Div 1:	Date: 2024-05-24 00:00:00+05:30, Price: 4765.67
Bearish Div 2:	Date: 2026-02-26 00:00:00+05:30, Price: 8190.00

EICHERMOT.NS RSI-Volume Divergence Analysis

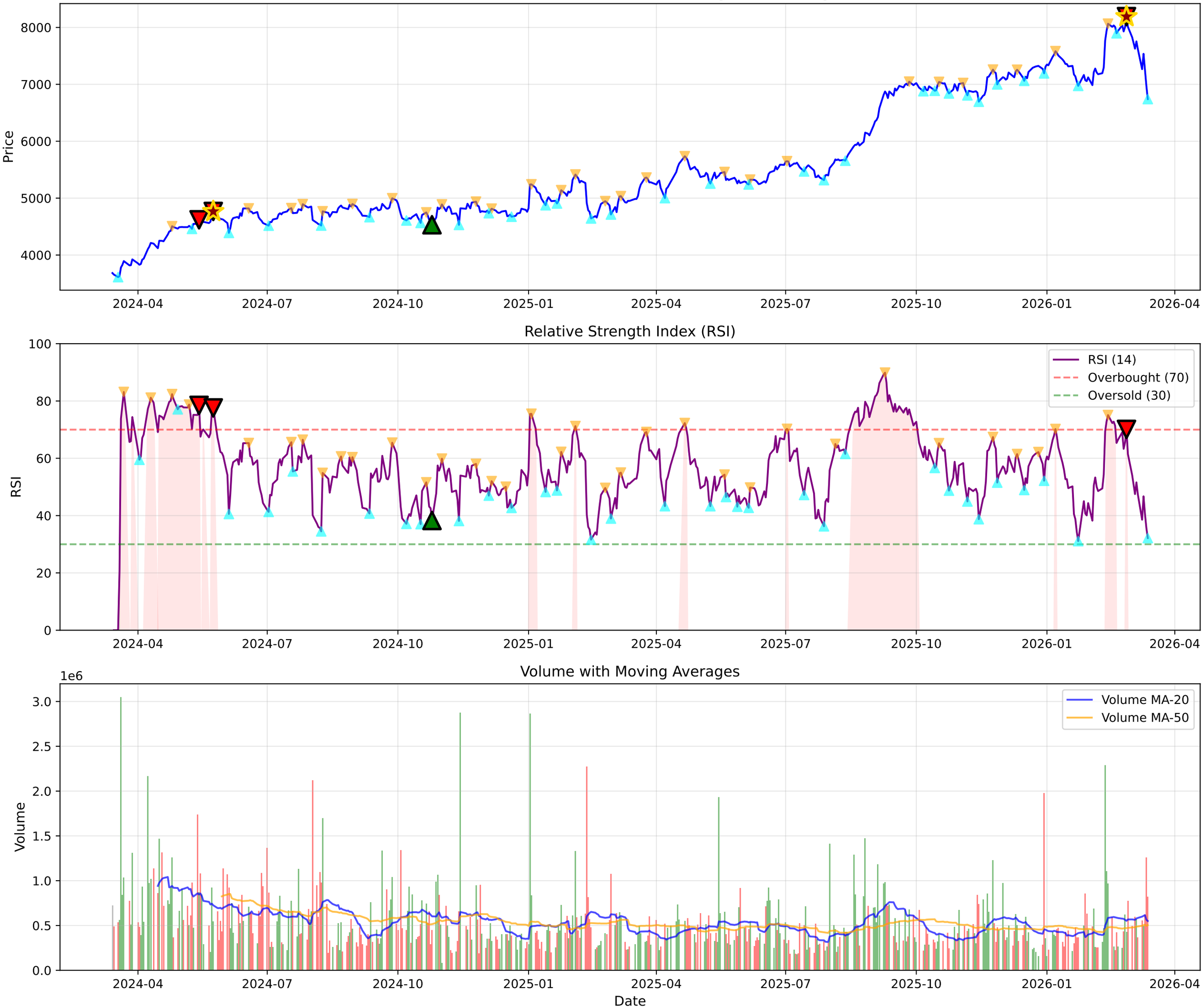

EICHERMOT.NS - Volume Analysis

═══ VOLUME ANALYSIS ═══:	
Status:	**37 Signals Detected**
:	
2026-01-23 [+]:	**Selling Exhaustion (Bullish Div)**
2026-01-28 [-]:	Distribution Day
2026-01-29 [-]:	Distribution Day
2026-02-26 [+]:	**Buying Exhaustion (Bearish Div)**

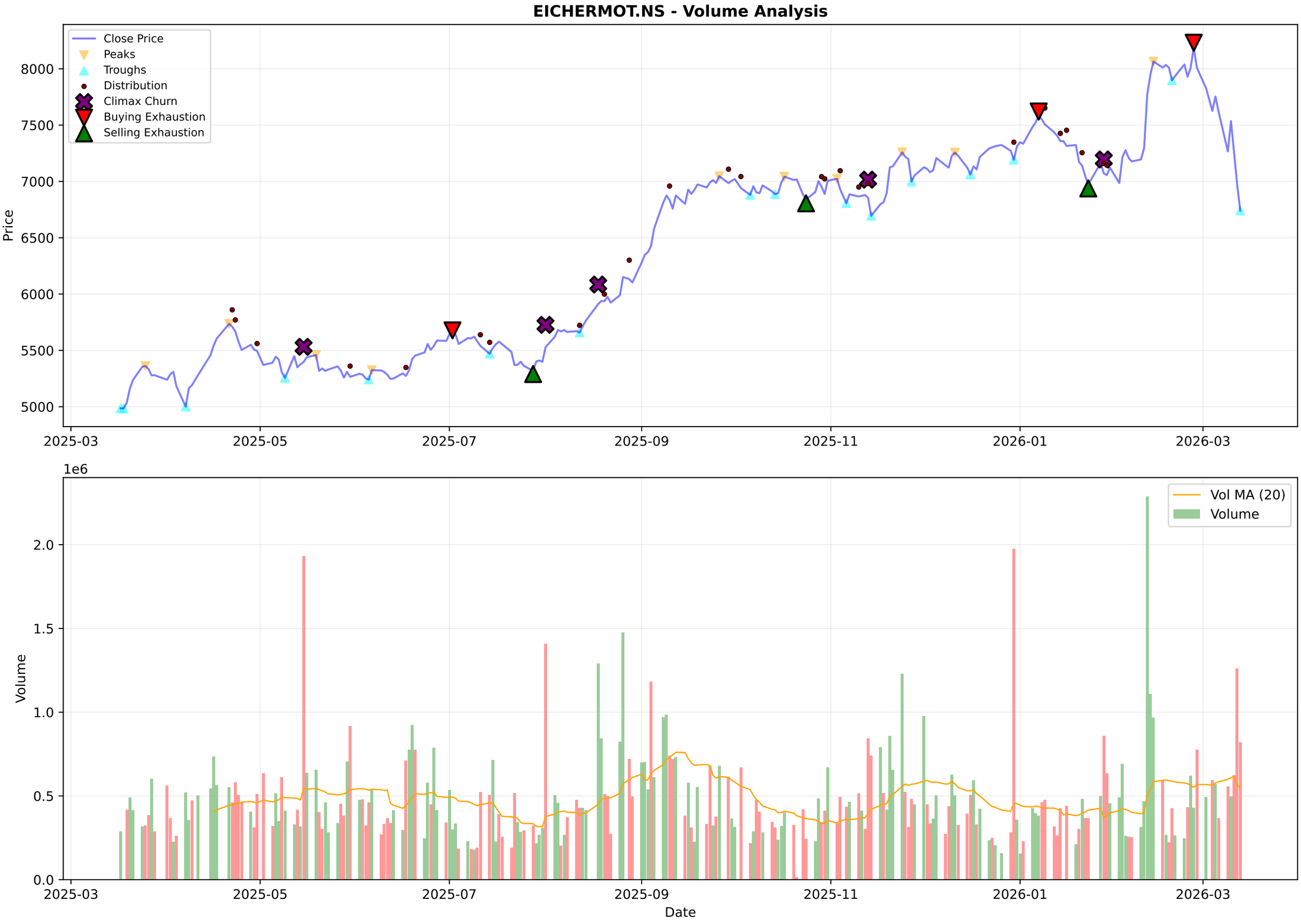
EICHERMOT.NS - Volume Analysis
Close Price
Peaks
Troughs
Distribution
Climax Churn
Buying Exhaustion
Selling Exhaustion
Price
8000
7500
7000
6500
6000
5500
5000
2025-03
2025-05
2025-07
2025-09
2025-11
2026-01
2026-03
1e6
Vol MA (20)
Volume
Volume
2.0
1.5
1.0
0.5
0.0
Date

EICHERMOT.NS - Candlestick Classification Summary

═══ CANDLESTICK CLASSIFICATION ═══:	
Latest Classification:	**No Control**
Recent Trend Score (10-day avg):	-0.20
:	
Distribution:	
No Control:	101
Buyer Control:	65
Seller Control:	55
Buyer Strong Control:	4
Seller Strong Control:	3

EICHERMOT.NS - Candlestick Classification
Seller Strong Control
Seller Control
No Control
Buyer Control
Buyer Strong Control
Price
8000
7500
7000
6500
6000
5500
1e6
Volume
2.0
1.5
1.0
0.5
0.0
2025-06-25
2025-07-21
2025-08-14
2025-09-11
2025-10-08
2025-11-04
2025-12-01
2025-12-26
2026-01-21
2026-02-17
Date

Multi-Timeframe Supertrend Analysis

Timeframe	Status	Value	Last Price	Signal Date
1 Week	**DOWNTREND (Sell)**	8308.71	6741.0	2026-03-09
1 Day	**DOWNTREND (Sell)**	7570.29	6741.0	2026-03-09
15 Min	**DOWNTREND (Sell)**	6784.46	6765.0	2026-03-11

Multi-Timeframe MACD Analysis

Timeframe	Trend	Momentum	Signal
1 Week	**Bearish**	Strengthening	Bearish Crossover (Sell)
1 Day	**Bearish**	Strengthening	No Signal
15 Min	**Bullish**	Strengthening	No Signal

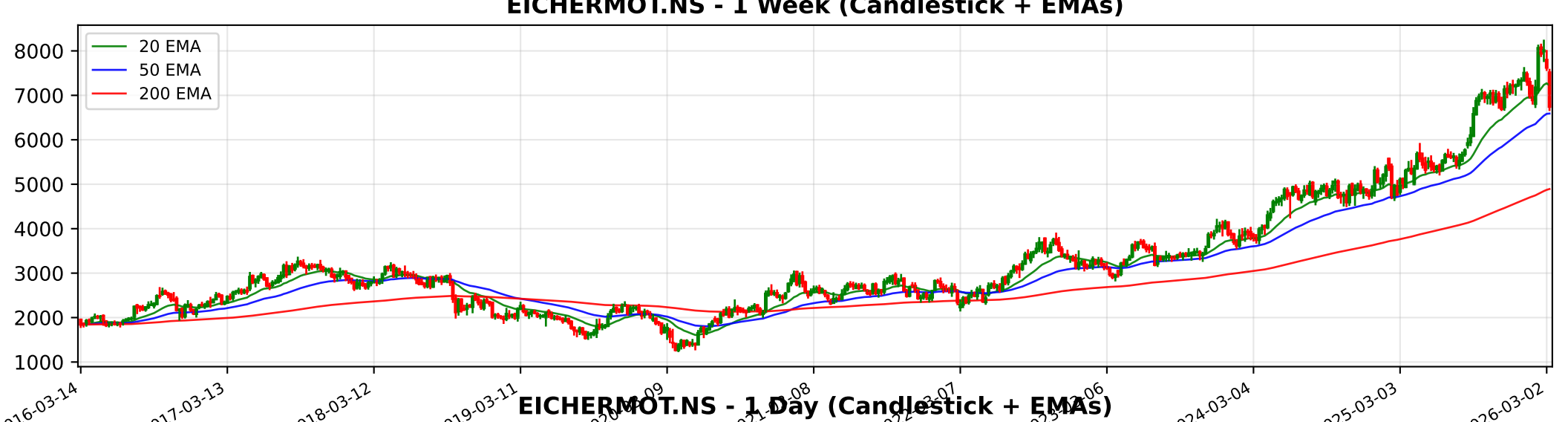
EICHERMOT.NS - 1 Week (Candlestick + EMAs)
20 EMA
50 EMA
200 EMA
8000
7000
6000
5000
4000
3000
2000
1000
2016-03-14
2017-03-13
2018-03-12
2019-03-11
2024-03-04
2025-03-03
2026-03-02

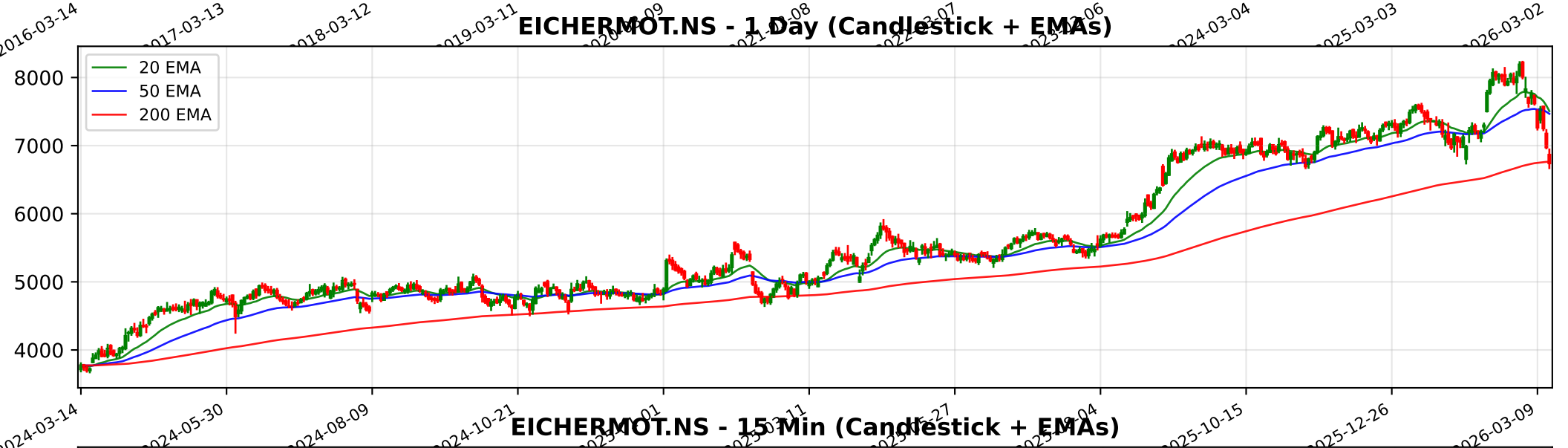
EICHERMOT.NS - 1 Day (Candlestick + EMAs)
20 EMA
50 EMA
200 EMA
8000
7000
6000
5000
4000
2024-03-14
2024-05-30
2024-08-09
2024-10-21
2025-10-15
2025-12-26
2026-03-09

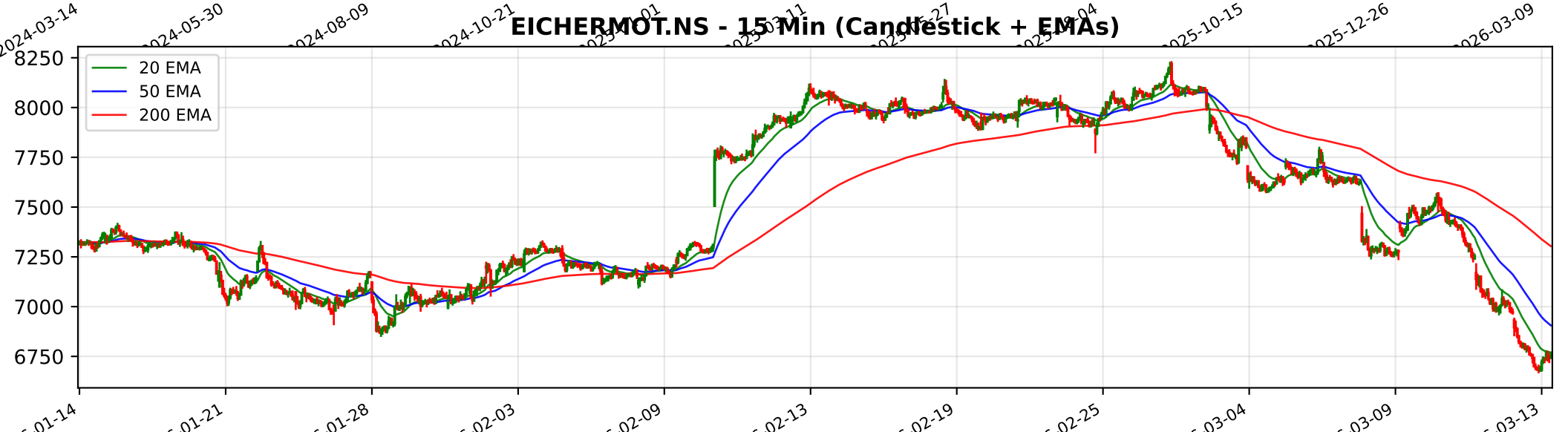
EICHERMOT.NS - 15 Min (Candlestick + EMAs)
20 EMA
50 EMA
200 EMA
8250
8000
7750
7500
7250
7000
6750
01-14
01-21
01-28
02-03
02-09
02-13
02-19
02-25
03-04
03-09
03-13

Trendlyne Snapshot - EICHERMOT_main

Markets | MarketMind AI | Baskets | Alerts | F&O | MF | Reports | Screeners | Subscribe | Superstars | Portfolio | Watchlist | Insider Trades | Results | More

Search Stock, IPO, MF

MARKETS / SECTOR : AUTOMOBILES & AUTO COMPONENTS / INDUSTRY : 2/3 WHEELERS / EICHER MOTORS LTD.

Eicher Motors Ltd.

Ask MarketMind AI v1.5

NSE: EICHERMOT | BSE: 505200

Eicher Motors Live Share Price Today, Share Analysis and Chart

Mid-range Performer | In 3 Starfolio Baskets

IRAN WAR IMPACT The impact of the Iran-Israel conflict on Eicher Motors Ltd. (EML) is categorized as minimal to neutral in the short term, primarily due to the company's relatively small direct revenue exposure to the immediate conflict zone, despite... Read More

6741.00 -234.50 (-3.36%)

↑ 36.60% Gain from 52W Low

849.3K NSE+BSE Volume

NSE 13 Mar, 2026 3:31 PM (IST)

Watchlist | Portfolio | Alert | My Notes

Overview | FORECASTER | STOCK REPORT | Buy Sell Zone | F&O | Financials | News | Reports | Technicals | Shareholding | Deals | Corporate Actions | Alerts (1) | About

Durability score	Valuation Score	Momentum Score	Analyst Price Target
65.0 / 100	30.3 / 100	47.8 / 100	7,937
High Financial Strength	Mid Valuation	Technically Neutral	1Yr Price target upside is 18%

Mid-range Performer These stocks have strong quality. Their reasonable financials and technicals make them potentially attractive to i... View Similar | Embed DVM

FORECASTER

DVM
Key Metrics
Price Chart
Forecaster
Financials
Technicals
Shareholding
Deals
Documents
Corporate actions
Company Profile

S	W
O	T

18 | 7 | 3 | 3

SWOT Analysis

Check Before You Buy

VIEW FULL CHECKLIST

High rank 14 Positive • 9 Negative

60.9% Pass in checklist

0 | 45 | 55 | 100

PE Valuation Check

Right Now	1 Year Forward
Undervalued 21.1%	Undervalued 26.1%

INSIGHT Eicher Motors is undervalued at both current PE and future earnings estimate

Eicher Motors Key Metrics

Preset Metrics: Preset Metrics

ROE Ann. %	Broker Average Target	Market Capitalization	Price to Book
22.2	7.621	184.912	7.9

Trendlyne Snapshot - EICHERMOT_forecaster

Markets | MarketMind AI | Baskets | Alerts | F&O | MF | Reports | Screeners | Subscribe | Superstars | Portfolio | Watchlist | Insider Trades | Results | More

Search Stock, IPO, MF

MARKETS / SECTOR : AUTOMOBILES & AUTO COMPONENTS / INDUSTRY : 2/3 WHEELERS / EICHER MOTORS LTD.

Eicher Motors Ltd.

NSE: EICHERMOT | BSE: 505200

Mid-range Performer | In 3 Starfolio Baskets

Download real time STOCK REPORT

6741.00 -234.50 (-3.36%)

↑ 36.60% Gain from 52W Low

849.3K NSE+BSE Volume

NSE 13 Mar, 2026 3:31 PM (IST)

Watchlist | Portfolio | Alert | My Notes

Overview | FORECASTER | STOCK REPORT | Buy Sell Zone | F&O | Financials | News | Reports | Technicals | Shareholding | Deals | Corporate Actions | Alerts (1) | About

Eicher Motors - EICHERMOT - stock price prediction, stock forecast, target price, analyst ratings from 34 analysts

Eicher Motors has a share price target of Rs 7937, revenue growth forecast of 23.9%, and profit growth estimate of 17.6% for FY26, based on top 34 analyst calls.

Eicher Motors FORECASTER - Analyst Estimates

FORECASTER DASHBOARD →

SHARE PRICE TARGET FORECAST

12 MONTH ESTIMATE

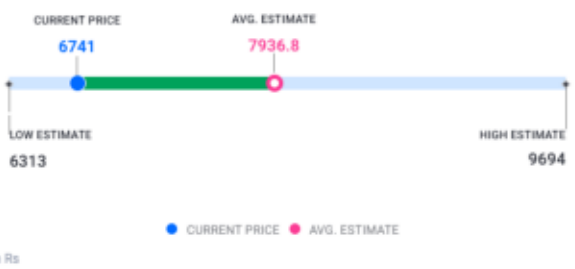

↑ HIT Eicher Motors's share price target is above the current price, with an upside of 17.7%

EPS FORECAST

QUARTER | ANNUAL

↑ HIT Eicher Motors's EPS was higher than average estimate 3 times in past 3 years

CONSENSUS RECOMMENDATION

34 ANALYST Recommendations

BUY

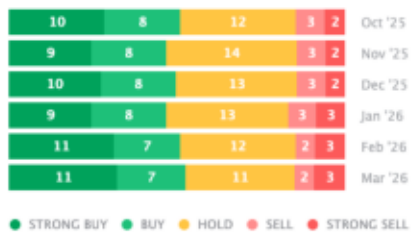

The consensus recommendation from 34 analysts for Eicher Motors is BUY