© 2026 Stock Research. All Rights Reserved.

Strategic Trading Analysis

Step 1: Audit the Data

- **Data Present:** Comprehensive technical and fundamental data, including daily/weekly/intraday charts, Moving Averages (EMA 20, 50, 200), RSI, Volume analysis (including moving averages and exhaustion signals), MACD, Bollinger Bands, Supertrend, Relative Strength metrics, and analyst consensus/valuation scores.
- **Data Missing:** Real-time broad market trend analysis (e.g., Nifty 50 overlay for broader market context), and options/derivatives open interest data (which could highlight potential short-covering levels).
- **Confidence Level:** High. The provided report is exceptionally detailed, covering multiple timeframes, volatility metrics, momentum oscillators, and volume analysis, which provides a complete picture for a technical positional setup.

Step 2: Analyze the Setup

- **Price Structure & Trend:** The stock is in a confirmed, aggressive multi-timeframe downtrend. Price (INR 416.05) is trading significantly below all key moving averages (EMA 20 at INR 459, EMA 50 at INR 480, EMA 200 at INR 525). The daily and weekly Supertrends are strictly in "Sell" status. Candlestick classification clearly indicates absolute "Seller Control."
- **Momentum:** The stock is deeply oversold. RSI is currently at 21.44, and the price is trading below the Lower Bollinger Band (INR 420.87). MACD is deeply negative and bearish across all timeframes.
- **Volume & Confluence:** There are nascent signs of deceleration, such as the "Selling Exhaustion" volume signal detected on 2026-03-13, and a "Turnaround" noted in the RS analysis. Additionally, analyst targets suggest fundamental undervaluation. However, there is zero price action confirmation of a bottom. The stock continues to print lower lows.
- **Conclusion:** Attempting to buy now relies solely on mean-reversion from oversold levels, which is essentially trying to catch a falling knife. A seasoned positional trader requires evidence that demand has actually overcome supply (a structural higher high or a break above dynamic resistance) before committing capital for a 1-4 month hold.

Step 3: Formulate the Recommendation

Recommendation: NO (Do not enter now).

Reasoning: Entering a position while the asset is in a "Strong **Downtrend**" with bearish alignment across all timeframes violates core risk management principles. Extreme oversold conditions can persist longer than expected in strong mark-downs. Capital preservation dictates waiting for a confirmed shift in momentum and a break of the current downward market structure before deploying funds.

Conditional Plan (Wait for setup to mature):

- **Condition to Buy:** Wait for the price to establish a solid base and print a daily close above both the 20-day EMA (currently INR 459.09) and the daily Supertrend resistance (currently INR 461.73). This will confirm that short-term seller exhaustion has transitioned into actual buyer control.
- **Entry Price:** INR 465.00 (Hypothetical trigger, entering only on structural confirmation above resistance).
- **Stop Loss:** INR 425.00 (Hypothetical risk, placed just below the anticipated higher-low structural pivot that forms before the breakout).
- **Take Profit:** INR 525.00 (Targeting the 200-day EMA and the structural breakdown supply zone, representing a ~12.9% upside from the hypothetical entry, perfectly aligning with the 5%-15% objective).

© 2026 Stock Research. All Rights Reserved.

Candlestick Classification Analysis

As a seasoned Candlestick Trader relying strictly on price action, volume, and the structural classification algorithm provided, here is my professional analysis of the **EMAMILTD.NS** candlestick chart (Pages 20 and 21) and the prediction for its future price movement.

1. Macro Price Action & Trend Context

Looking at the Candlestick Classification chart on Page 21, the stock is locked in a **severe, unmitigated downtrend**, collapsing from the INR 600+ levels down to the current INR 416 level. The visual representation of the candles over the last several months shows an overwhelming dominance of **Seller Control (Light Red)**, **Seller Strong Control (Dark Red)**, and **No Control (Grey)** candles.

The complete absence of **Buyer Control (Light Green)** and **Buyer Strong Control (Dark Green)** in the recent downward wave is a massive red flag for any bullish thesis.

2. Breakdown Based on the Classification Algorithm

Applying the 5-step logic to the recent price action yields a highly bearish reading:

- **Steps 1 & 2 (Body Strength & Close Position):** The recent sequence consists almost entirely of negative closes. According to your algorithm, the classification of recent candles as "Seller Control" (-1) indicates that sellers are consistently expanding the true range (body size > 0.8 ATR) and closing the price near the lows. Buyers are failing to step in by the end of the day to shift the close upwards.
- **Step 3 (Wick Analysis):** In a healthy reversal, we would expect to see long lower wicks (showing buyers defending a support level, shifting the score bullishly). Looking at the far right of the chart, the lower wicks are virtually non-existent or very small. Price is closing at or near the dead bottom of the daily range, amplifying the bearish signal.
- **Step 4 (Volume Multiplier):** Looking at the volume sub-chart, the selling volume on down days remains consistent, and we occasionally see volume spikes accompanying red candles. Because volume acts as a validator, these average-to-high volume red days confirm institutional/heavy participant agreement that the price should be lower.
- **Step 5 (Recent Trend Score):** The summary on Page 20 explicitly states the **Latest Classification is "Seller Control"** and the **10-day average trend score is -0.30**. A persistent negative average score means the daily algorithm is continuously netting out in favor of the bears.

3. Analyzing the Historical Distribution (Page 20)

The statistical distribution of the candles tells a vital story about the stock's character:* **No Control (0):** 144 days* **Seller Control (-1):** 44 days* **Buyer Control (+1):** 34 days* **Seller Strong Control (-2):** 2 days* **Buyer Strong Control (+2):** 4 days

Interpretation: The stock spends the vast majority of its time in "No Control" (indecision/low conviction). However, when a directional move happens, sellers hold the clear advantage (44 + 2 = 46 bearish days vs. 34 + 4 = 38 bullish days). More importantly, in the recent timeframe (the right side of the chart), the bulls have completely surrendered.

© 2026 Stock Research. All Rights Reserved.

4. Future Price Prediction

Directional Bias: Bearish Continuation

Based strictly on this candlestick classification system, the path of least resistance remains **DOWN**.

Here is why:1. **No Exhaustion Yet:** We have not seen a "Selling Exhaustion" signature based on your logic-which would look like a massive volume spike (Step 4) on a day with a long lower wick (Step 3) pushing the classification to a "No Control" (0) or "Buyer Control" (+1) after a long drop. 2. **Falling Knife:** The recent succession of red candles closing near their lows shows a complete lack of demand. "No Control" (grey) days in a steep downtrend represent a temporary pause or lack of liquidity, not a reversal. They usually break to the downside, as seen multiple times on this chart.

Actionable Trading Conclusion

- **Do not buy.** Catching this falling knife is statistically dangerous according to your algorithm, as there is zero evidence of buyer conviction.
- **What to watch for:** As a trader using this system, you must sit on your hands until the algorithm prints a **Buyer Strong Control (+2)** candle. This would require a large bullish body (>1.5 ATR), a close near the day's high, and high volume (>1.3x average) to validate the reversal. Until that exact algorithmic signature appears to signal a shift in control, assume the price will continue to bleed lower.

News & Analyst Targets

Research Report: Emami Limited (EMAMILTD)Date: March 14, 2026**Sector:** FMCG / Personal & Healthcare

Here is the latest analysis and news roundup for Emami Ltd., covering recent events, brokerage actions, macroeconomic headwinds, and updated analyst target prices.

1) What are the latest news for EMAMILTD this week?

- **Stock Hits New 52-Week Low:** Emami shares faced severe downward pressure this week, crashing to a new 52-week low of INR 425.05 and trading even lower toward the INR 415-INR 416 range. The stock has slumped over 12% in the last month, broadly underperforming benchmark indices amid a widespread market sell-off.
- **Heavy Foreign Outflows:** A major driver for this week's price drop is aggressive selling by Foreign Portfolio Investors (FPIs). FPIs have pulled out over INR 21,800 crore from Indian equities in the first week of March alone, creating heightened anxiety and indiscriminately dragging down mid- and small-cap consumer staples.
- **Solid Q3 Financial Backdrop:** Despite current technical weakness, the company recently reported robust Q3 (Dec 2025) earnings. Emami posted a 15% YoY increase in net profit to INR 319 crore alongside a 10% revenue increase. This was driven by resilient rural demand, favorable winter sales (BoroPlus, etc.), and improved EBITDA margins. The company also recently paid out a second interim dividend of INR 6.00 per share.

2) Any upgrade or downgrade from brokerages for EMAMILTD?

© 2026 Stock Research. All Rights Reserved.

- **Goldman Sachs (Retained BUY):** Goldman Sachs reaffirmed a highly bullish stance with a "Buy" rating, assigning an aggressive target price of INR 825. They noted that the market is severely undervaluing Emami's underlying growth trajectory, forecasting a sharp earnings rebound over the next four quarters.
- **Elara Capital (Upgraded to BUY):** Elara upgraded the stock from 'Accumulate' to 'Buy' with a target of INR 700. They anticipate a strong margin recovery going into H2 FY26 as trade volumes normalize and winter-loading accelerates.
- **Nuvama Institutional Equities (Retained BUY):** Nuvama retained its 'Buy' rating with a target of INR 795. They expect the company to log double-digit revenue growth in the second half of FY26, spearheaded by an expanding international footprint and the scaling of its Direct-to-Consumer (D2C) portfolio.
- **MarketsMOJO (Downgraded to SELL):** Reflecting the bearish technical outlook, MarketsMOJO downgraded Emami's stock rating to "Sell" (Score: 41.0 to 44.0). Their downgrade emphasizes Emami's prolonged historical underperformance against peers, valuation concerns, and lagging volume expansion over the last few years.

3) Any other news directly or indirectly impacting EMAMILTD?

- **Geopolitical Tensions & Surging Crude Oil (Direct Margin Threat):** Rising Middle East conflicts have caused Brent crude oil to soar past $118 per barrel for the first time since 2022. For an FMCG company like Emami, petroleum derivatives are heavily utilized in packaging and as base raw materials for personal care products. This directly threatens the company's gross margins and raw material planning moving forward.
- **Rural Resurgence (Positive Tailwind):** The broader Indian FMCG industry is seeing a structural shift entering 2026: rural volume growth is beginning to outpace urban markets. Driven by direct benefit transfer programs and stabilized agricultural incomes, rural household purchasing power is firming up. Given Emami's deep penetration in semi-urban and rural markets, this is a major long-term tailwind.
- **FMCG Sector Normalization & Quick Commerce (Indirect Impact):** The FMCG industry in India is expected to see a steady but moderate value growth of around 5% this year. However, competition has intensified drastically. Emami is navigating the rapid shift toward 10-30 minute Quick-Commerce deliveries and defending market share from digital-first, regional D2C brands, forcing the company to heavily alter its traditional media and advertising spends.

4) Latest Targets from Analysts Community and Brokerages

Despite the recent slide in share price, the consensus on Wall Street and Dalal Street remains largely optimistic, heavily banking on margin recoveries and D2C expansion for the rest of 2026.

Brokerage / Analyst Firm	Recommendation	Target Price (INR)	Key Rationale / Notes
Sharekhan	Buy	INR 875	Trading at a deep discount to peers; double-digit EBITDA growth projected.
Goldman Sachs	Buy	INR 825	Highest on the street; cites disconnect between stock price and earnings potential.
Emkay Global	Buy	INR 800	Positive long-term outlook on core portfolio volume recovery.
Nuvama Inst. Equities	Buy	INR 795	Strong conviction in international business and GST normalization.

Stock Analysis Report

© 2026 Stock Research. All Rights Reserved.

Brokerage / Analyst Firm	Recommendation	Target Price (INR)	Key Rationale / Notes
Simply Wall St (Consensus)	Buy	INR 716	Blended analyst estimate tracking forward earnings vs. savings rates.
Elara Capital	Buy	INR 700	Upgraded rating; notes strong rebound visibility heading into H2 FY26.
Trendlyne Consensus	Hold / Buy	INR 636.83	Aggregate target of 14 prevailing analyst reports offering a ~53% upside from current levels.
Centrum Broking	Buy	INR 600	Upgraded from 'Add'; steady baseline growth in core heritage brands.
MarketsMOJO	Sell	N/A	Valuation and momentum-driven downgrade due to prolonged lag against Nifty 500.

Disclaimer: *Market conditions are highly volatile due to ongoing geopolitical events. Target prices are forward-looking estimates by independent brokerages and should not be construed as direct financial advice.*

Stock Detailed Analysis Report

EMAMILTD.NS

Current Price: ₹416.05

Generated: 2026-03-14 11:09

EMAMILTD.NS - 3 Year Daily Price Chart

Long-term Fundamental Analysis (4 Years)

Metric	Is Growing?	Accelerating?	1Y Growth	3Y CAGR
Revenue	Yes	Yes	6.65%	6.10%
Net Income	No	Yes	11.46%	-1.31%
ROE	No	Yes	1.20%	-9.52%
EPS	No	Yes	11.66%	-0.71%

Short-term Fundamental Analysis (6 Quarters)

Metric	Is Growing?	Recent QoQ	Avg QoQ
Revenue	Yes	44.24%	4.63%
Net Income	Yes	115.36%	16.27%
ROE	No	-15.89%	-15.89%
EPS	Yes	115.29%	45.64%

EMAMILTD.NS - Relative Strength Analysis

═══ OVERVIEW ═══:	
Benchmark Index:	^CNXFMCG
Sector:	FMCG
Classification:	**Neutral**
RS Score:	43.8/100
:	
═══ RS RATIOS ═══:	
1M RS:	**0.904 [Neutral]**
3M RS:	**0.902 [Neutral]**
6M RS:	**0.829 [Neutral]**
1Y RS:	**0.844 [Neutral]**
:	
═══ TURNAROUND ANALYSIS ═══:	
Turnaround Status:	**!! DETECTED !!**
:	
SIGNAL CRITERIA::	
✓ **Emerging RS:**	1M (0.904) > 3M (0.902)
✓ **Medium-term Lagging:**	6M=0.829, 1Y=0.844 (≤1.0)
✓ **Performance Improving:**	3M (-19.9%) > 6M (-27.8%)

Relative Strength Analysis: EMAMILTD.NS vs ^CNXFMCG
Classification: Neutral

Price Performance Comparison (Normalized)

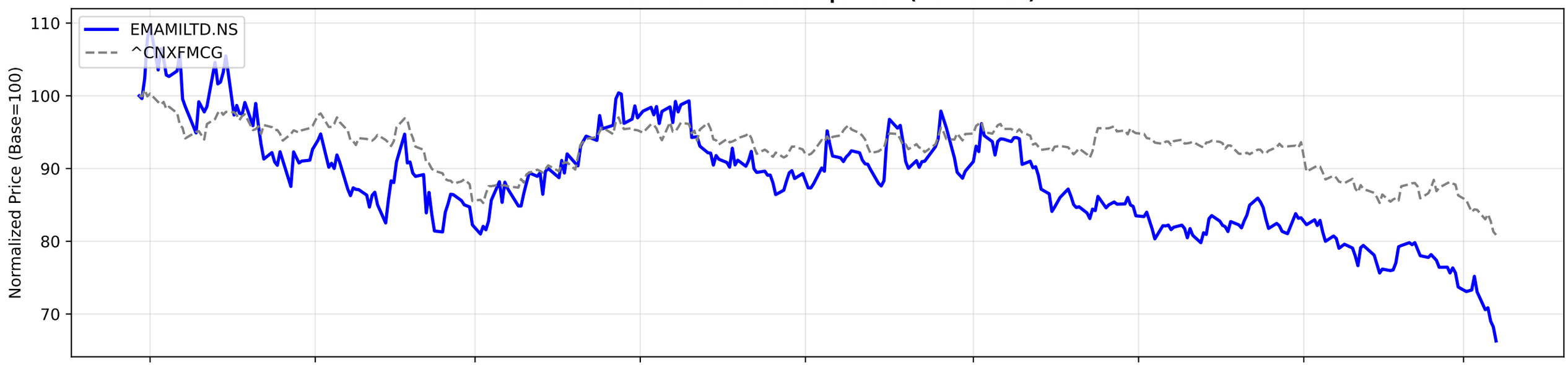

RS Ratio Trends (Multiple Timeframes)

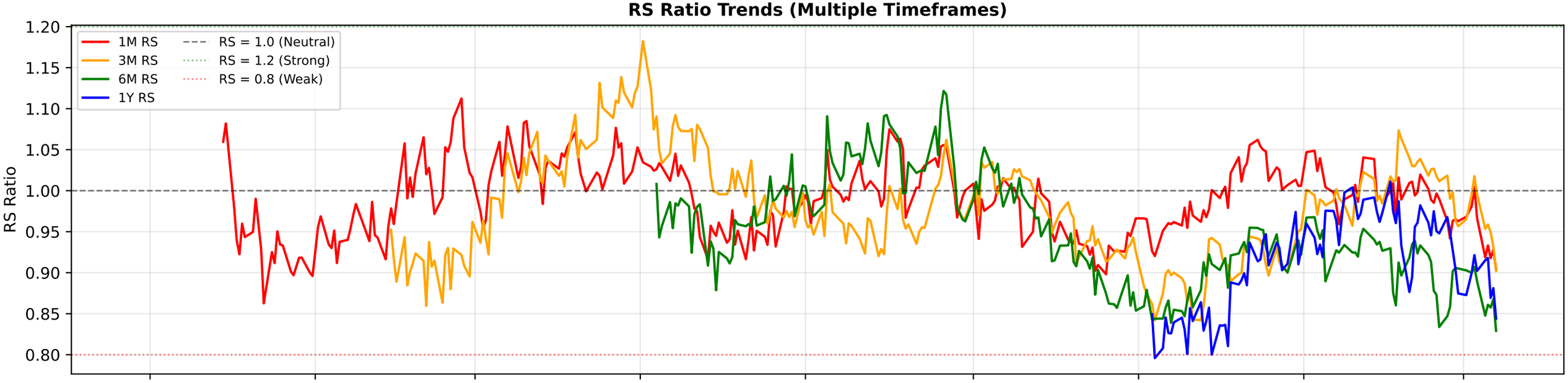

RS Composite Score Timeline

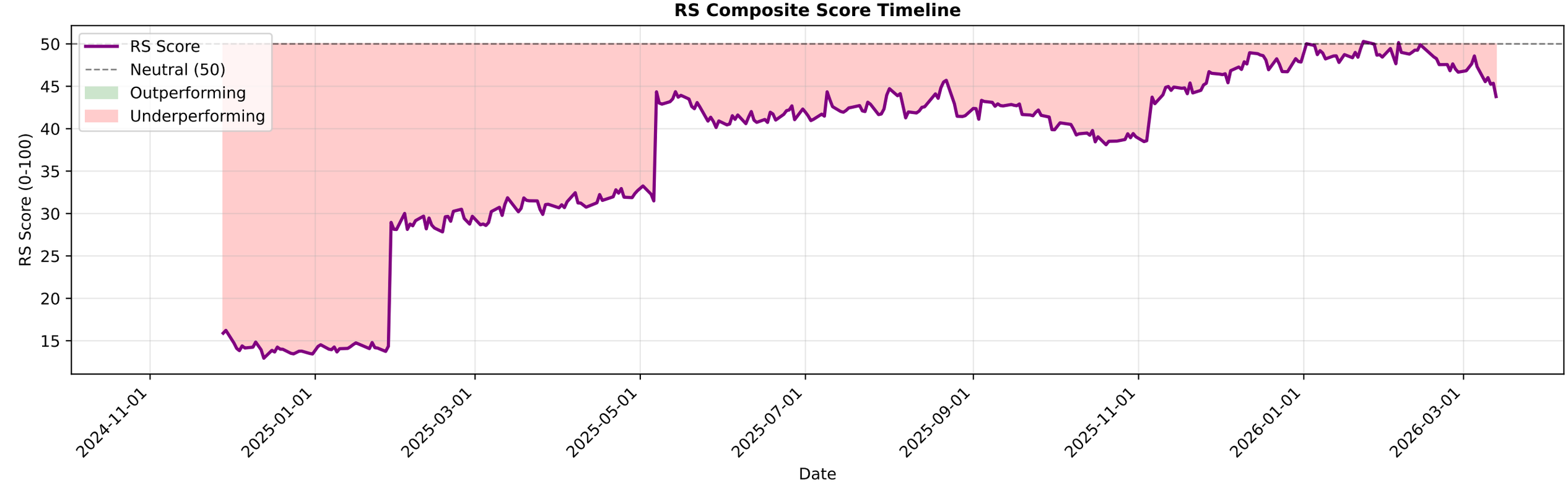

EMAMILTD.NS - EMA Crossover Summary

EMA 20:	459.09
EMA 50:	480.07
EMA 200:	525.39
Trend Status:	**Strong Downtrend**

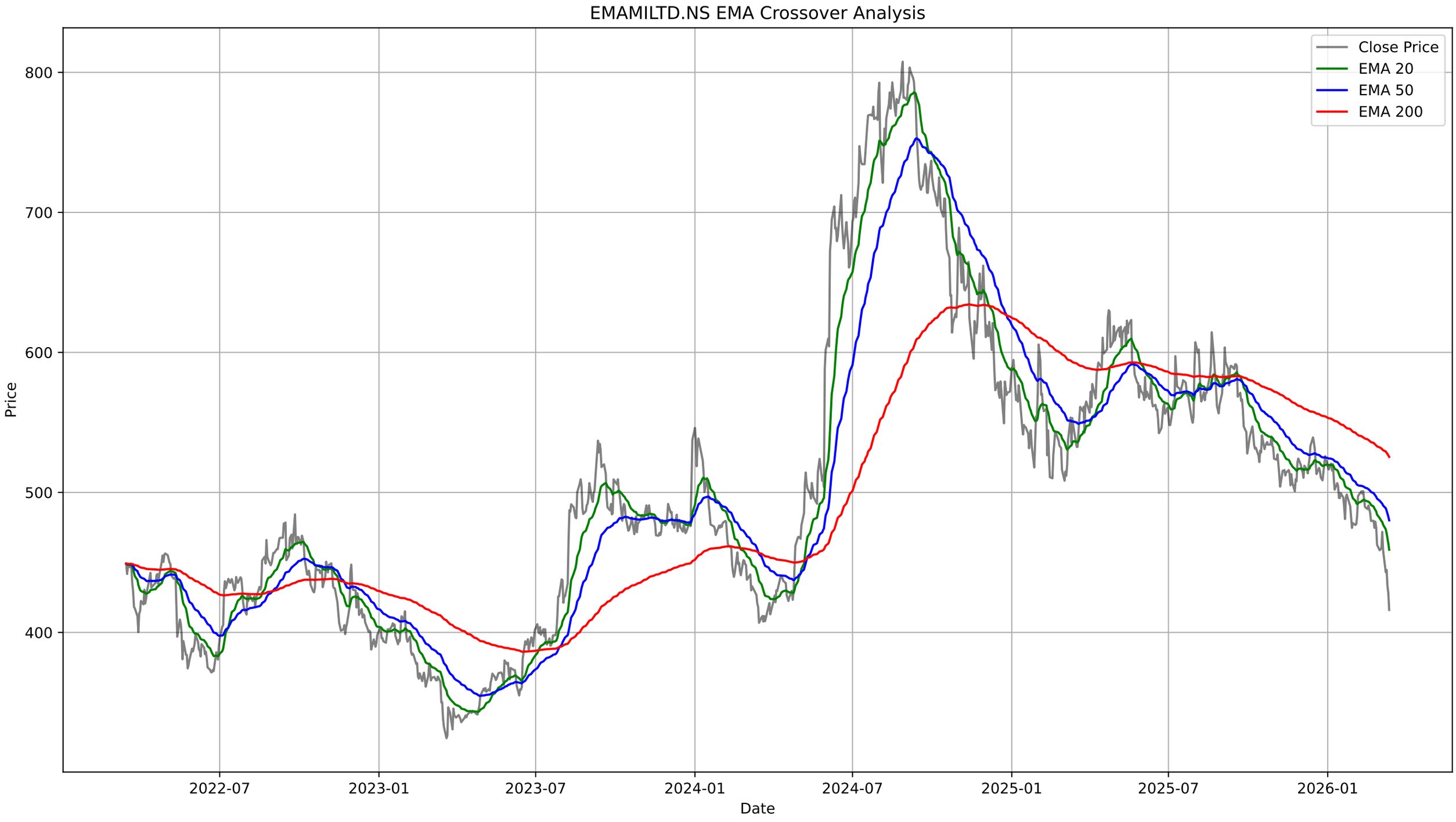
EMAMILTD.NS EMA Crossover Analysis
Close Price
EMA 20
EMA 50
EMA 200
Price
800
700
600
500
400
Date
2022-07
2023-01
2023-07
2024-01
2024-07
2025-01
2025-07
2026-01

EMAMILTD.NS - Bollinger Bands Summary

Current Price:	416.05
Upper Band:	509.81
Middle Band (SMA 20):	465.34
Lower Band:	420.87
%B:	-0.0542
Band Width:	0.1911
Status:	Below Lower Band
Signal:	**Buy Signal**
Recent Signal 1:	**Buy Signal at 2026-03-11 00:00:00+05:30**
Recent Signal 2:	**Buy Signal at 2026-03-12 00:00:00+05:30**
Recent Signal 3:	**Buy Signal at 2026-03-13 00:00:00+05:30**

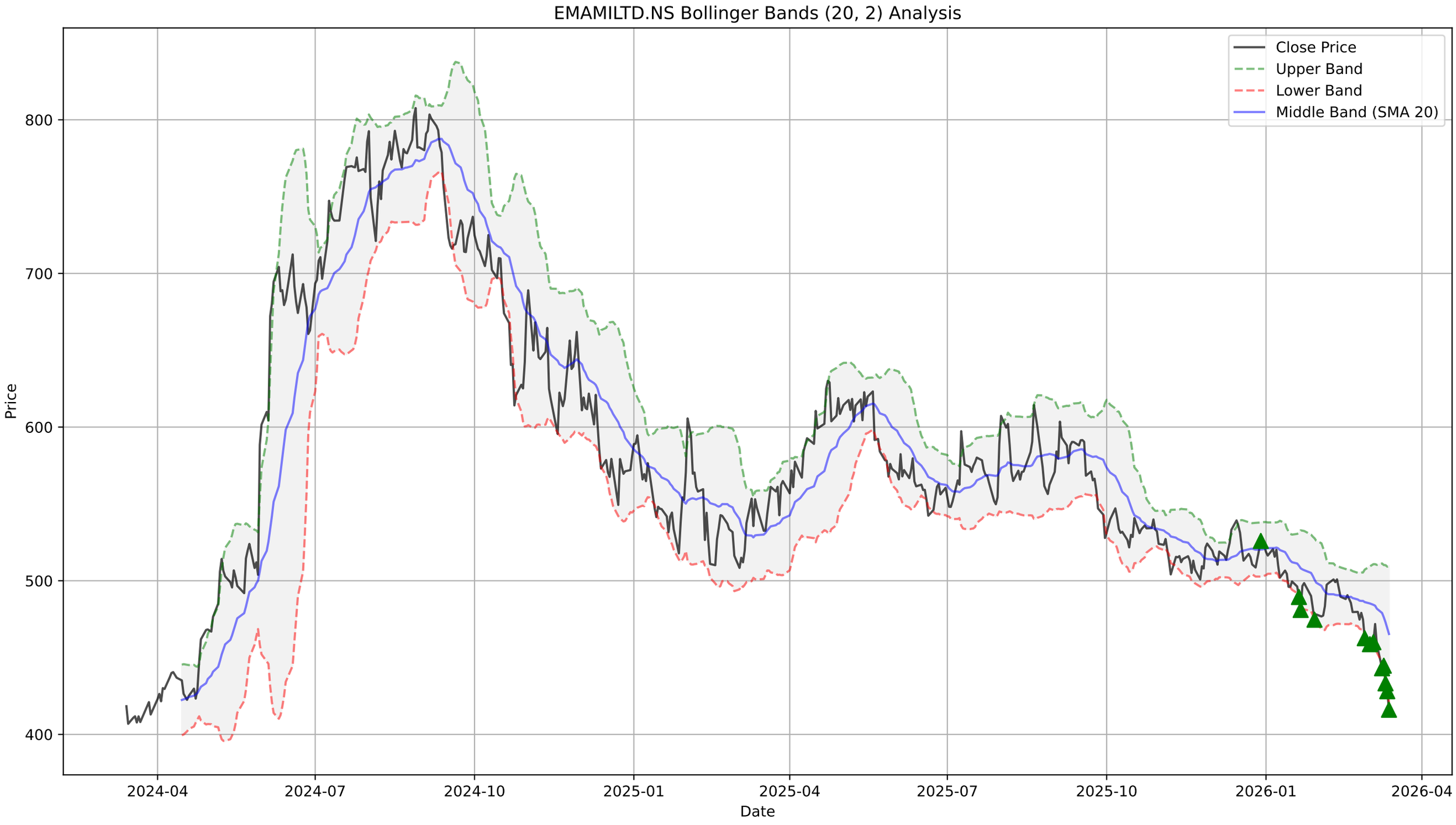
EMAMILTD.NS Bollinger Bands (20, 2) Analysis
Close Price
Upper Band
Lower Band
Middle Band (SMA 20)
Price
800
700
600
500
400
2024-04
2024-07
2024-10
2025-01
2025-04
2025-07
2025-10
2026-01
2026-04
Date

EMAMILTD.NS - Supertrend Summary

Status:	**DOWNTREND (Sell)**
Supertrend Value:	461.73
Signal Identified On:	2025-08-28

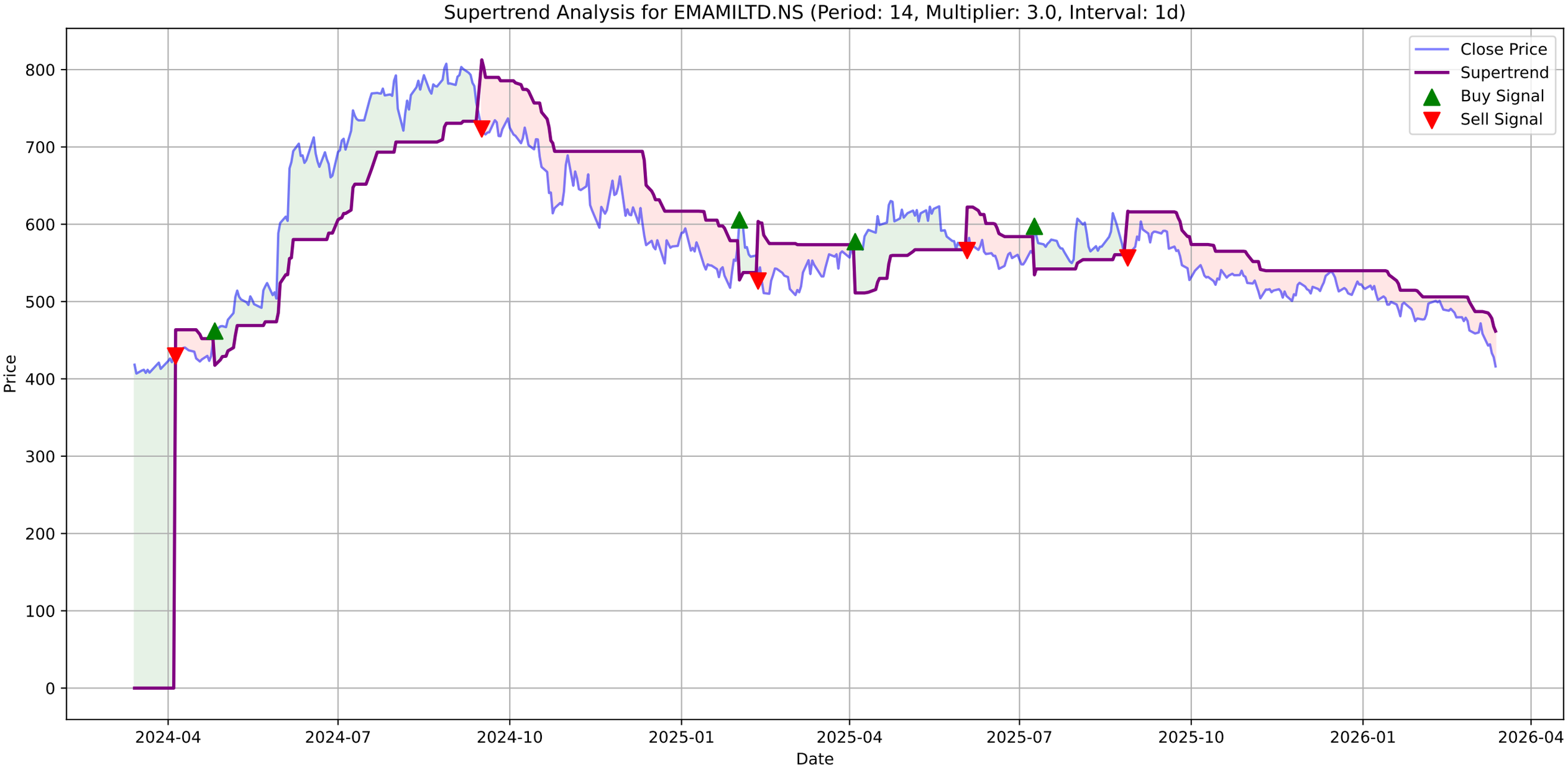
Supertrend Analysis for EMAMILTD.NS (Period: 14, Multiplier: 3.0, Interval: 1d)
Close Price
Supertrend
Buy Signal
Sell Signal
Price
Date
800
700
600
500
400
300
200
100
0
2024-04
2024-07
2024-10
2025-01
2025-04
2025-07
2025-10
2026-01
2026-04

EMAMILTD.NS - MACD Summary

MACD Line:	-16.48
Signal Line:	-11.62
Histogram:	-4.86
Trend:	**Bearish**
Momentum:	**Strengthening**
Signal:	None

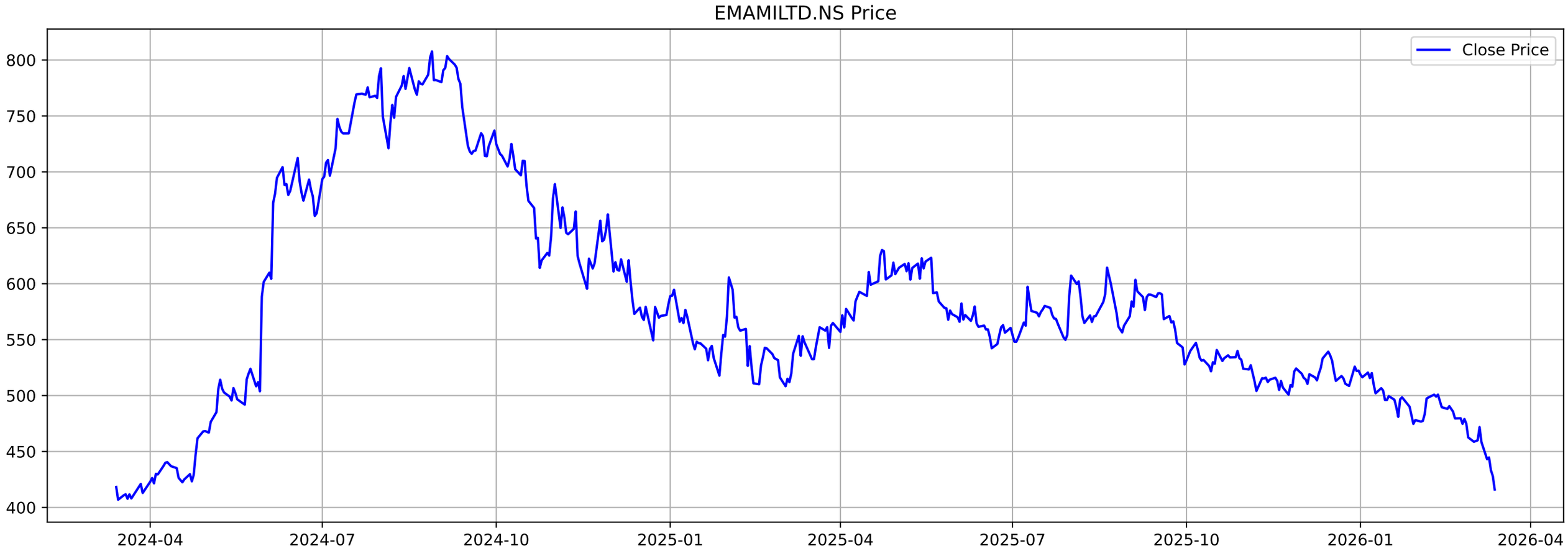
EMAMILTD.NS Price
Close Price
800
750
700
650
600
550
500
450
400
2024-04
2024-07
2024-10
2025-01
2025-04
2025-07
2025-10
2026-01
2026-04

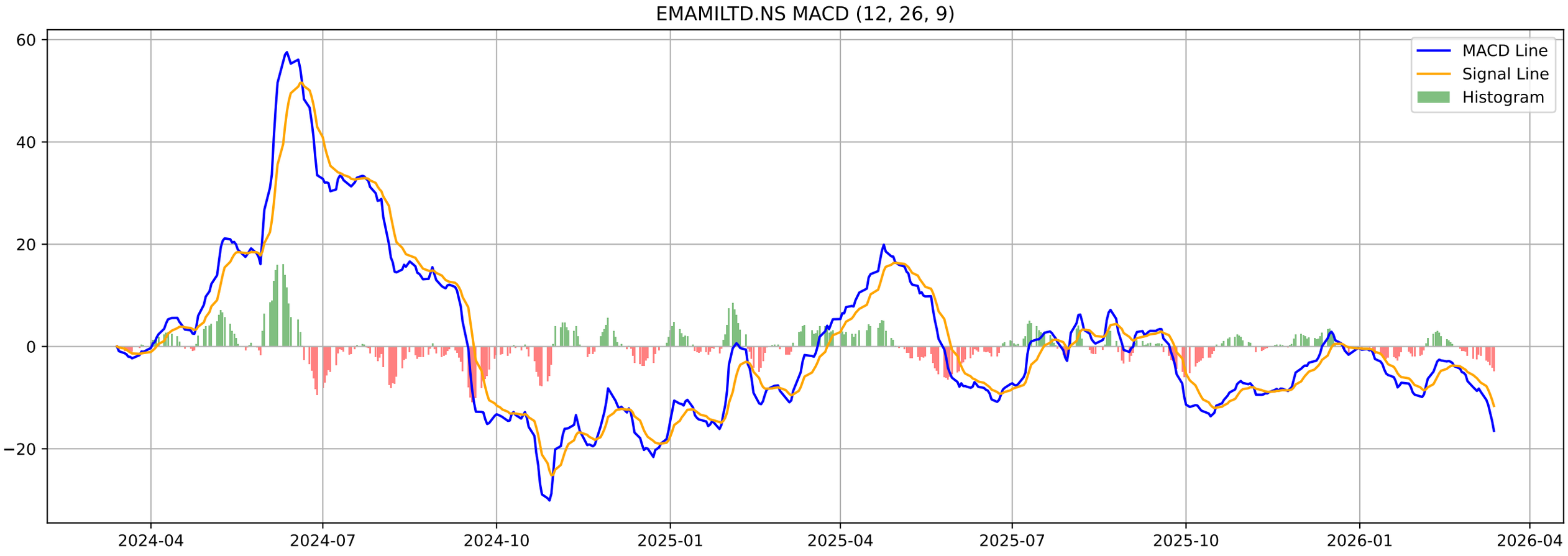
EMAMILTD.NS MACD (12, 26, 9)
MACD Line
Signal Line
Histogram
60
40
20
0
−20
2024-04
2024-07
2024-10
2025-01
2025-04
2025-07
2025-10
2026-01
2026-04

EMAMILTD.NS - Volatility Squeeze Summary

BB Width:	0.1911
ATR:	13.1179
Total Signals:	23
Signal 1:	ATR Contraction at 2026-02-25 00:00:00+05:30 (Price: 479.10)
Signal 2:	ATR Contraction at 2026-02-26 00:00:00+05:30 (Price: 474.85)
Signal 3:	ATR Contraction at 2026-02-27 00:00:00+05:30 (Price: 462.60)
Signal 4:	ATR Contraction at 2026-03-02 00:00:00+05:30 (Price: 458.70)
Signal 5:	ATR Contraction at 2026-03-04 00:00:00+05:30 (Price: 460.00)

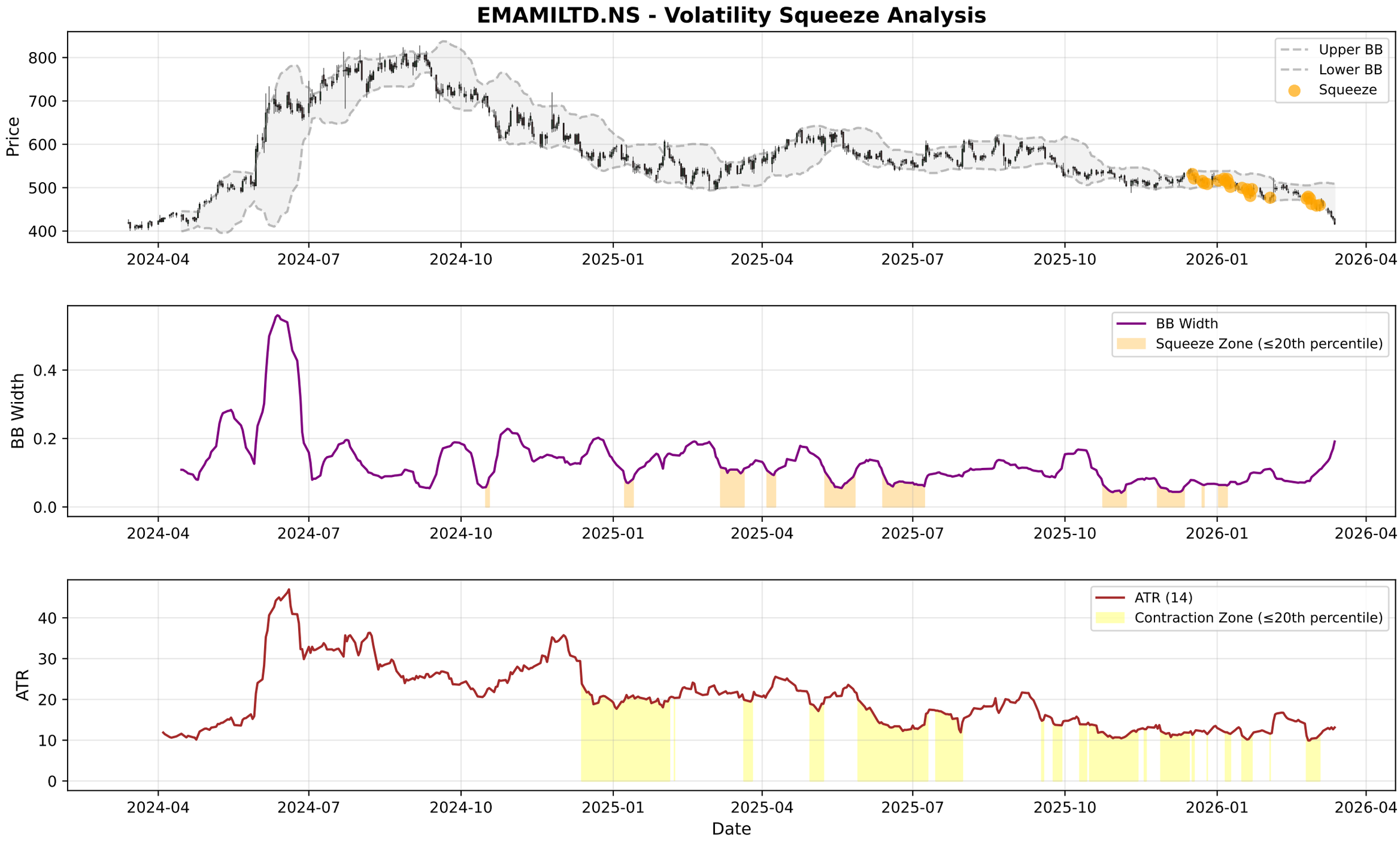
EMAMILTD.NS - Volatility Squeeze Analysis
Price
Upper BB
Lower BB
Squeeze
BB Width
BB Width
Squeeze Zone (≤20th percentile)
ATR
ATR (14)
Contraction Zone (≤20th percentile)
Date
2024-04
2024-07
2024-10
2025-01
2025-04
2025-07
2025-10
2026-01
2026-04

EMAMILTD.NS - RSI-Volume Summary

Current RSI:	21.44
Current Volume:	245325
Volume MA 20:	415771
Bullish Divergences:	3
Bearish Divergences:	3
Bullish Div 1:	Date: 2025-03-03 00:00:00+05:30, Price: 508.35
Bullish Div 2:	Date: 2025-10-14 00:00:00+05:30, Price: 521.68
Bearish Div 1:	Date: 2024-08-16 00:00:00+05:30, Price: 792.84
Bearish Div 2:	Date: 2025-08-20 00:00:00+05:30, Price: 614.39

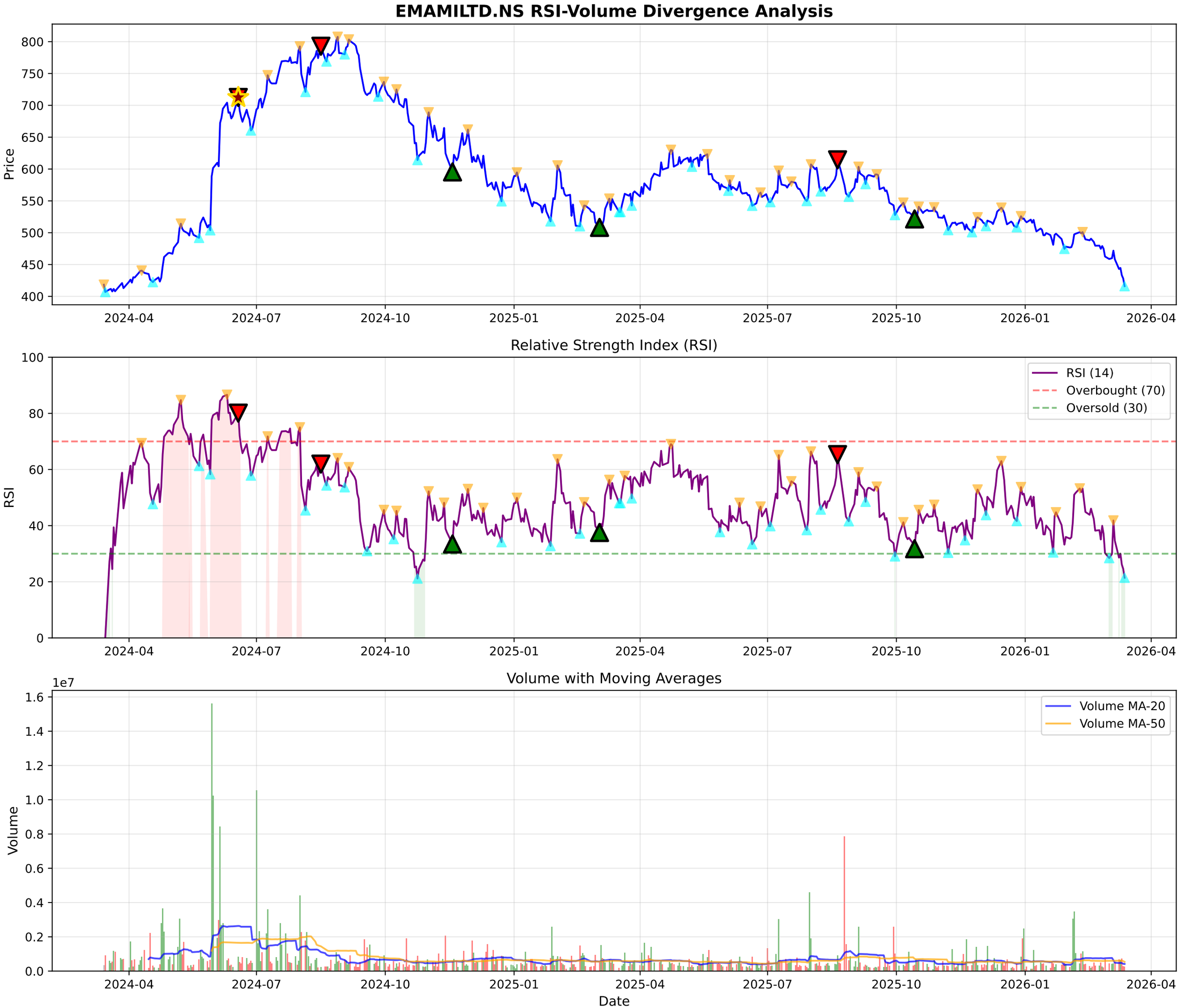
EMAMILTD.NS RSI-Volume Divergence Analysis
Price
800
750
700
650
600
550
500
450
400
2024-04
2024-07
2024-10
2025-01
2025-04
2025-07
2025-10
2026-01
2026-04
Relative Strength Index (RSI)
RSI
100
80
60
40
20
0
RSI (14)
Overbought (70)
Oversold (30)
Volume with Moving Averages
1e7
Volume
1.6
1.4
1.2
1.0
0.8
0.6
0.4
0.2
0.0
Volume MA-20
Volume MA-50
Date

EMAMILTD.NS - Volume Analysis

═══ VOLUME ANALYSIS ═══:	
Status:	**29 Signals Detected**
:	
2026-01-20 [-]:	Distribution Day
2026-02-04 [-]:	Climax Volume (Churning)
2026-02-05 [-]:	Climax Volume (Churning)
2026-02-10 [-]:	Distribution Day
2026-03-13 [+]:	**Selling Exhaustion (Bullish Div)**

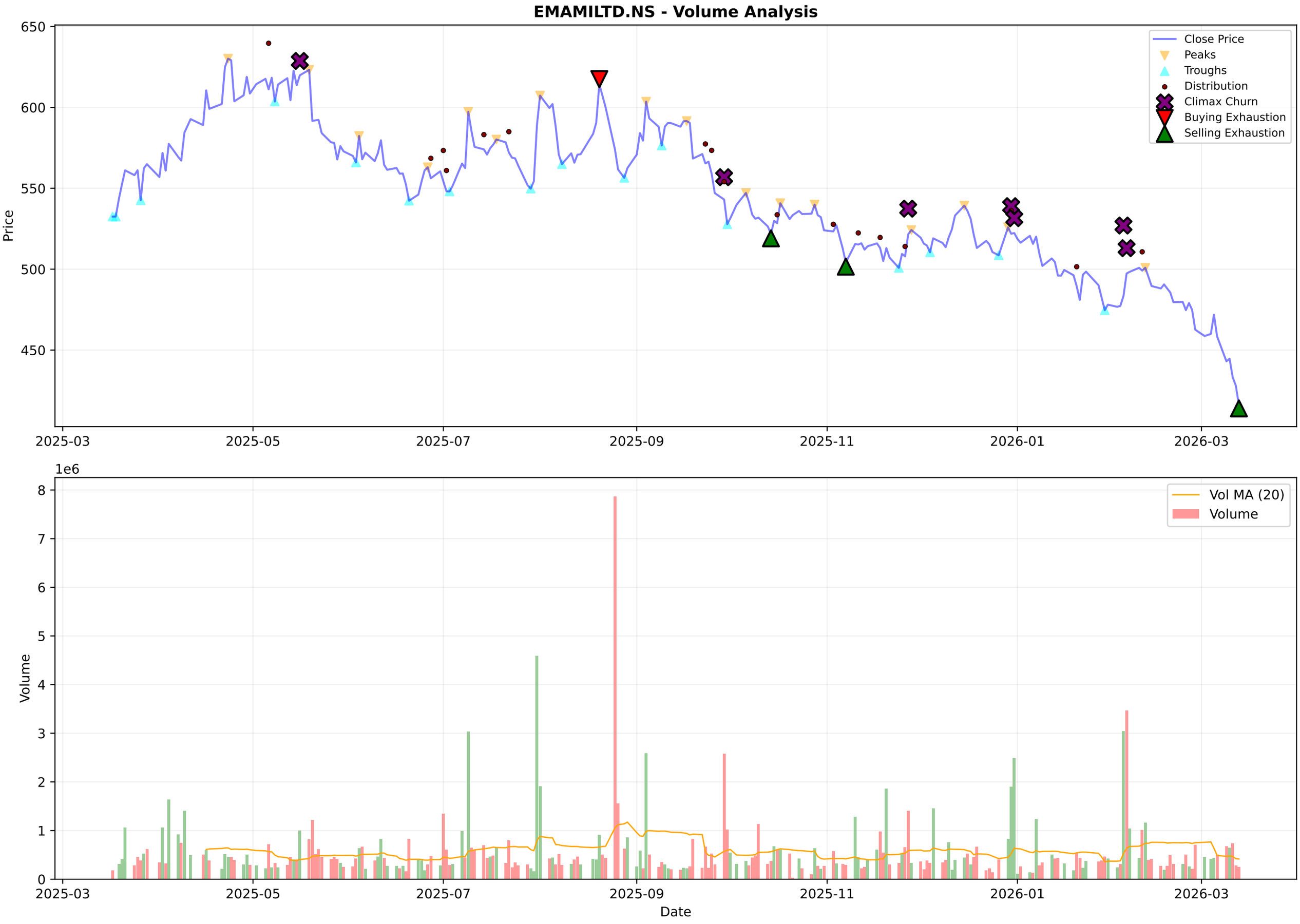
EMAMILTD.NS - Volume Analysis
Price
650
600
550
500
450
Close Price
Peaks
Troughs
Distribution
Climax Churn
Buying Exhaustion
Selling Exhaustion
2025-03
2025-05
2025-07
2025-09
2025-11
2026-01
2026-03
1e6
Volume
8
7
6
5
4
3
2
1
0
Vol MA (20)
Volume
Date

EMAMILTD.NS - Candlestick Classification Summary

═══ CANDLESTICK CLASSIFICATION ═══:	
Latest Classification:	**Seller Control**
Recent Trend Score (10-day avg):	-0.30
:	
Distribution:	
No Control:	144
Seller Control:	44
Buyer Control:	34
Buyer Strong Control:	4
Seller Strong Control:	2

EMAMILTD.NS - Candlestick Classification
Seller Strong Control
Seller Control
No Control
Buyer Control
Buyer Strong Control
Price
600
550
500
450
1e6
Volume
8
6
4
2
0
2025-06-25
2025-07-21
2025-08-14
2025-09-11
2025-10-08
2025-11-04
2025-12-01
2025-12-26
2026-01-21
2026-02-17
Date

Multi-Timeframe Supertrend Analysis

Timeframe	Status	Value	Last Price	Signal Date
1 Week	**DOWNTREND (Sell)**	499.25	416.05	2024-10-14
1 Day	**DOWNTREND (Sell)**	461.73	416.05	2025-08-28
15 Min	**DOWNTREND (Sell)**	421.35	415.8	2026-03-11

Multi-Timeframe MACD Analysis

Timeframe	Trend	Momentum	Signal
1 Week	**Bearish**	Strengthening	No Signal
1 Day	**Bearish**	Strengthening	No Signal
15 Min	**Bearish**	Weakening	No Signal

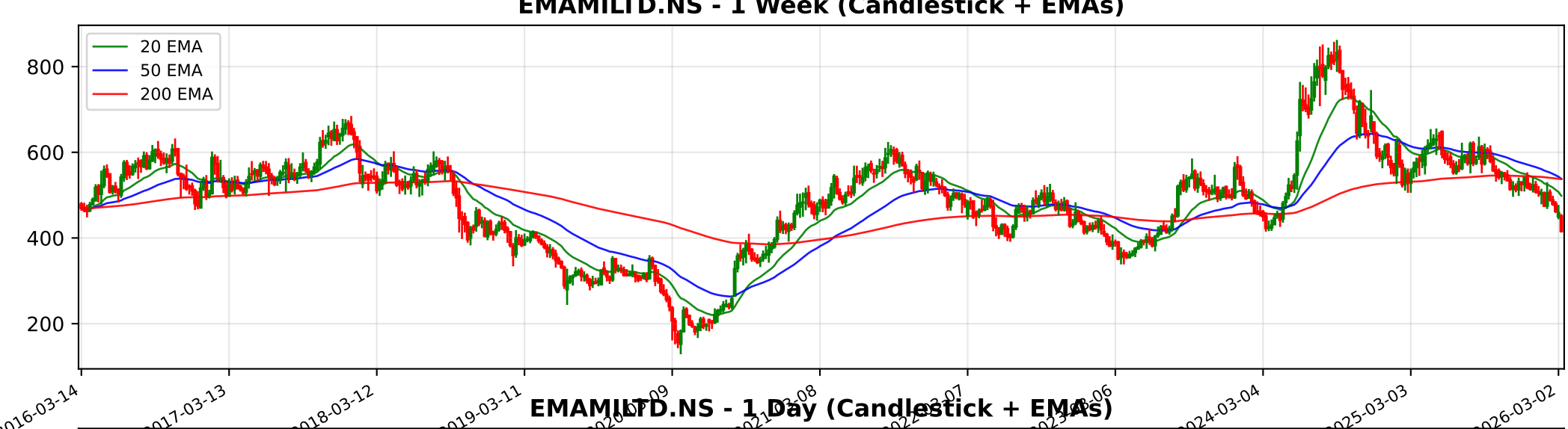
EMAMILTD.NS - 1 Week (Candlestick + EMAs)
20 EMA
50 EMA
200 EMA
800
600
400
200
2016-03-14
2017-03-13
2018-03-12
2019-03-11
2024-03-04
2025-03-03
2026-03-02

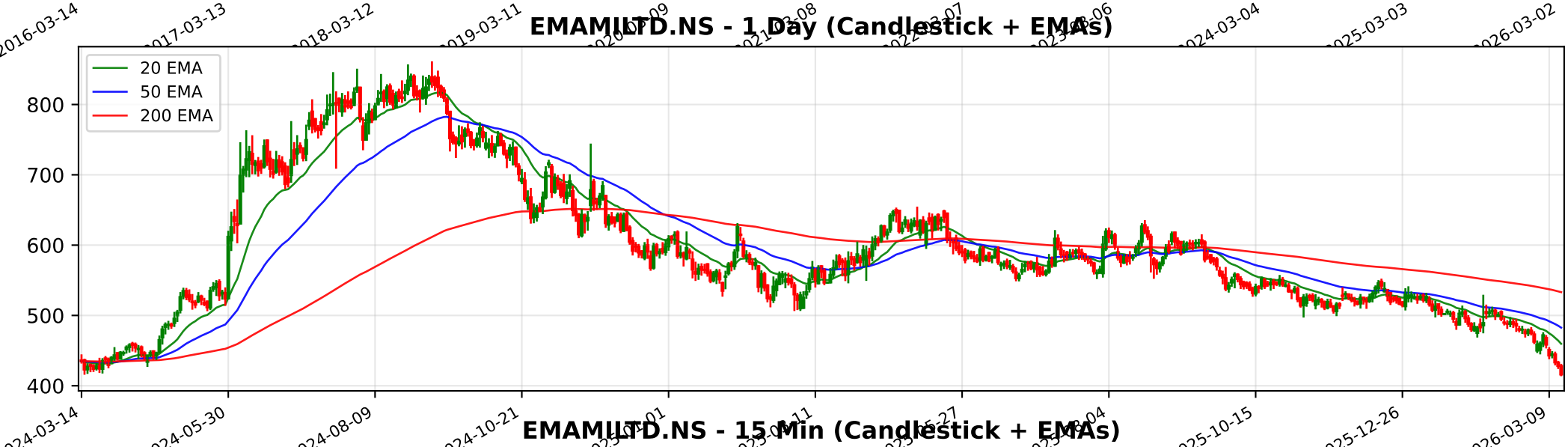
EMAMILTD.NS - 1 Day (Candlestick + EMAs)
20 EMA
50 EMA
200 EMA
800
700
600
500
400
2024-03-14
2024-05-30
2024-08-09
2024-10-21
2025-10-15
2025-12-26
2026-03-09

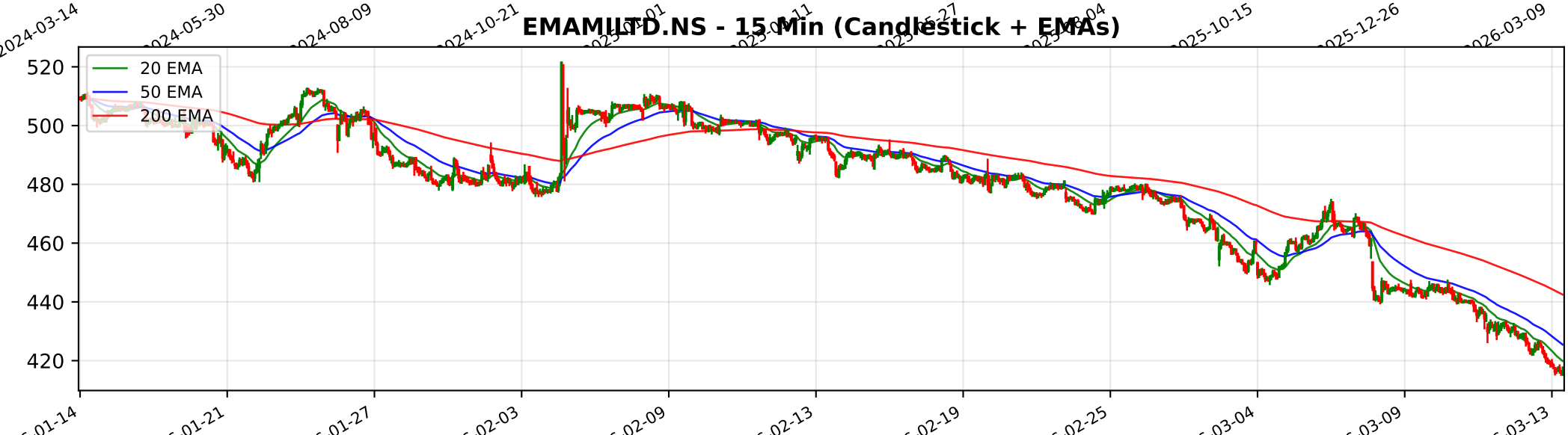
EMAMILTD.NS - 15 Min (Candlestick + EMAs)
20 EMA
50 EMA
200 EMA
520
500
480
460
440
420
01-14
01-21
01-27
02-03
02-09
02-13
02-19
02-25
03-04
03-09
03-13

Trendlyne Snapshot - EMAMILTD_main

Markets | MarketMind AI | Baskets | Alerts | F&O | MF | Reports | Screeners | Subscribe | Superstars | Portfolio | Watchlist | Insider Trades | Results | More

Search Stock, IPO, MF

MARKETS / SECTOR : FMCG / INDUSTRY : PERSONAL PRODUCTS / EMAMI LTD.

Emami Ltd.

Ask MarketMind AI v1.5

NSE: EMAMILTD | BSE: 531162

Emami Live Share Price Today, Share Analysis and Chart

Falling Comet

IRAN WAR IMPACT The impact of the Iran-Israel conflict on Emami Ltd. is categorized as Neutral to slightly Negative, primarily driven by indirect logistical challenges and regional economic volatility rather than significant direct exposure to the warring na... Read More

416.05 -12.05 (-2.81%)

↓ New 52W Low today

273.5K NSE+BSE Volume

NSE 13 Mar, 2026 3:31 PM (IST)

Watchlist | Portfolio | Alert | My Notes

Overview | FORECASTER | STOCK REPORT | Buy Sell Zone | Financials | News | Reports | Technicals | Shareholding | Deals | Corporate Actions | Alerts (2) | About

Durability score	Valuation Score	Momentum Score	Analyst Price Target
60.0 / 100	34.7 / 100	30.3 / 100	634
High Financial Strength	Mid Valuation	Technically Bearish	1Yr Price target upside is 52%

Falling Comet These stocks have good quality scores. However, their weak technicals make them more bearish

View Similar | Embed DVM

FORECASTER

SWOT Analysis: 14 (S) 13 (W) 2 (O) 1 (T)

Check Before You Buy

VIEW FULL CHECKLIST

High rank 13 Positive • 10 Negative

56.5% Pass in checklist

0 | 45 | 55 | 100

PE Valuation Check

Right Now	1 Year Forward
Undervalued 53.2%	Undervalued 64.8%

INSIGHT Emami is undervalued at both current PE and future earnings estimates.

Emami Key Metrics

Preset Metrics: Preset Metrics

ROE Ann. %	Broker Average Target	Market Capitalization	Price to Book
29.9	636.83	18,160.6	5.6
Above industry Median	53.07% upside	Above industry Median	Below industry Median

DVM
Key Metrics
Price Chart
Forecaster
Financials
Technicals
Shareholding
Deals
Documents
Corporate actions
Company Profile

Trendlyne Snapshot - EMAMILTD_forecaster

Markets | MarketMind AI | Baskets | Alerts | F&O | MF | Reports | Screeners | Subscribe | Superstars | Portfolio | Watchlist | Insider Trades | Results | More

Search Stock, IPO, MF

MARKETS / SECTOR : FMCG / INDUSTRY : PERSONAL PRODUCTS / EMAMI LTD.

Emami Ltd.

NSE: EMAMILTD | BSE: 531162

Falling Comet

Download real time STOCK REPORT

416.05 -12.05 (-2.81%)

↓ New 52W Low today

273.5K NSE+BSE Volume

NSE 13 Mar, 2026 3:31 PM (IST)

Watchlist | Portfolio | Alert | My Notes

Overview | FORECASTER | STOCK REPORT | Buy Sell Zone | Financials | News | Reports | Technicals | Shareholding | Deals | Corporate Actions | Alerts | About

Emami - EMAMILTD - stock price prediction, stock forecast, target price, analyst ratings from 24 analysts

Emami has a share price target of Rs 634, revenue growth forecast of 2.4%, and profit growth estimate of 0.4% for FY26, based on top 24 analyst calls.

Emami FORECASTER - Analyst Estimates

FORECASTER DASHBOARD →

SHARE PRICE TARGET FORECAST

12 MONTH ESTIMATE

↑ HIT Emami's share price target is above the current price, with an upside of 52.3%

EPS FORECAST

QUARTER | ANNUAL

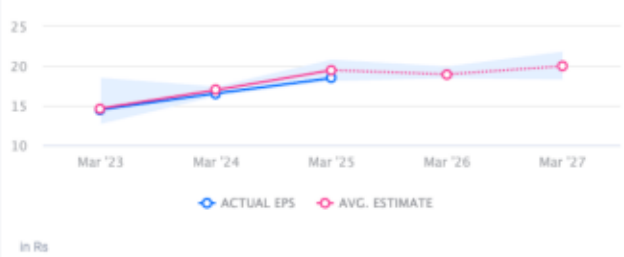

↓ MISS Emami's EPS was lower than average estimate 3 times in past 3 years

CONSENSUS RECOMMENDATION

24 ANALYST Recommendations

STRONG BUY

The consensus recommendation from 24 analysts for Emami is STRONG BUY