© 2026 Stock Research. All Rights Reserved.

Strategic Trading Analysis

Step 1: Audit the Data

- **Data Present:** Daily/Weekly/15-min price charts, Moving Averages (EMA 20, 50, 200), RSI, MACD with divergence detection, Volume analysis with Moving Averages, Bollinger Bands, Supertrend, Relative Strength (RS) against benchmark, multi-year fundamental metrics, and analyst consensus/targets.
- **Data Missing:** Order book depth/Level 2 data, options/derivatives open interest, and broader macroeconomic sector rotation data (though these are not strictly necessary for standard technical positional setups).
- **Confidence Level: High**. The provided report is highly comprehensive, covering multiple timeframes, momentum oscillators, trend-following indicators, and volume analytics to form a complete technical picture.

Step 2: Analyze the Setup

- **Price Structure & Trend:** The stock is currently in a **Strong Downtrend** across all measured timeframes (Weekly, Daily, 15-min). At INR 1325.40, the price is trading significantly below all key dynamic resistance levels (EMA 20 at INR 1405, EMA 50 at INR 1493, and EMA 200 at INR 1546). The Supertrend is also firmly in a "Sell" state.
- **Momentum & Oscillators:** The stock is heavily oversold. RSI is currently at 25.83, and Bollinger Bands show the price residing in the lower extreme. There are early signs of downward momentum waning: MACD shows a bullish divergence, the histogram is ticking positive, and volume analysis indicates "Selling Exhaustion."
- **Relative Strength:** The stock is classified as a "Weakening Leader" compared to the IT benchmark (^CNXIT), indicating institutional rotation away from the asset relative to its peers.
- **Synthesis:** While oversold conditions and bullish divergences often precede a bounce, the overarching market structure is exceptionally bearish. Positional trading relies on riding established intermediate trends, not catching falling knives. A counter-trend bounce may occur, but without structural confirmation, the probability of a sustained 5%-15% upward move remains low.

Step 3: Formulate the Recommendation

Recommendation: NO, do not enter this stock right now.

Why invalid: As a risk-averse positional trader, entering a stock in a strong, multi-timeframe downtrend violates core capital preservation rules. Despite oversold signals and potential selling exhaustion, there is no established price floor or upward structural reversal (e.g., higher highs and higher lows). Purchasing now carries an outsized risk of further downside continuation.

Conditional Plan: Wait for the stock to build a base and prove that buyers have regained control. You need a confirmed structural reversal and a break above near-term dynamic resistance before deploying capital.

- **Condition to Buy:** A decisive daily close above the EMA 20 with above-average volume, confirming the bullish divergence has successfully transitioned into a price trend reversal.
- **Entry Price:** INR 1410.00 - INR 1415.00 (Hypothetical trigger, executed only if it closes firmly above the current EMA 20 level of INR 1405.87).
- **Stop Loss:** INR 1320.00 (Hypothetical risk level, placed just below the current extreme oversold swing low. If price drops below this after triggering the entry, the reversal has failed).
- **Take Profit:** INR 1545.00 (Hypothetical target, placed just below the EMA 200. This provides approximately a 9% to 10% upside, perfectly aligning with your 5%-15% intermediate-term objective while offering a favorable risk-to-reward ratio).

© 2026 Stock Research. All Rights Reserved.

Candlestick Classification Analysis

As a seasoned Candlestick Trader, I have analyzed the **Candlestick Classification chart (Page 21)** and the supporting summary (Page 20) for **HCLTECH.NS**. By applying your proprietary 5-step classification algorithm, here is my professional interpretation of the price action and the forecasted direction.

1. The Macro Context: Top Rejection and Trend Reversal

Looking at the right side of the chart (early 2026), the stock formed a significant top around the 1700-1750 level. * **The Catalyst:** Right at the peak, we see a prominent **Dark Red candle (Seller Strong Control [-2])**. * **System Interpretation:** According to your algorithm, this requires a large body (>1.5 ATR), a close near the low, small wicks, and high volume (>1.3x avg). This was a massive institutional distribution signal. Sellers took absolute control, rejecting the highs with extreme conviction.

2. The Markdown Phase: High Volume Selling

Following the top rejection, the stock entered a violent downtrend. * **The Price Action:** We see a cascade of **Light Red candles (Seller Control [-1])**. * **Volume Confirmation:** During the steepest part of the drop (mid-February 2026, falling from ~1600 to 1400), there is a massive spike in volume-the highest on the chart. * **System Interpretation:** The algorithm rightly classified these as Seller Control. Even if some days had moderate bodies, the high volume acted as a multiplier (Step 4), confirming that supply was overwhelming demand. Buyers were completely absorbed, and wicks (Step 3) likely showed failed attempts to rally.

3. Immediate Short-Term Action: Exhaustion and Indecision

Currently, the stock has cascaded down to the 1300-1350 zone. * **The Current State:** The summary on Page 20 confirms the "Latest Classification" is **No Control (0)**, and the recent 10-day average trend score is flat at **0.00**. * **Chart Evidence:** The last 7-10 candles on the chart are almost entirely **Grey (No Control)**. * **System Interpretation:** The algorithm scores these as '0' because the bodies are small relative to ATR (Step 1), wicks are present on both sides showing two-way indecision (Step 3), and volume has significantly dried up compared to the massive sell-off phase (Step 4).

Future Price Prediction

Based on the candlestick classification system, **the path of least resistance remains Sideways to Bearish.**

Here is the rationale:1. **Absence of Buyers:** Despite a massive ~20% drop, there are zero **Light Green (Buyer Control)** or **Dark Green (Buyer Strong Control)** candles at the current lows. According to Step 1 & 4 of your logic, there is no large bullish body or high-volume buying to indicate that institutions view this as a value zone yet.2. **Bearish Consolidation:** The current cluster of **Grey (No Control)** candles on low volume following a sharp drop is a classic "bear flag" or consolidation phase. Sellers are resting and taking profits, but buyers are too weak to initiate a reversal. 3. **The Forecast:** The stock is likely to trade sideways in a tight,

© 2026 Stock Research. All Rights Reserved.

choppy range in the immediate term. However, because the overarching momentum is heavily controlled by sellers (evidenced by the recent massive volume distribution), the price is highly vulnerable to another leg down.

Trading Stance:* **Do not buy yet.** The classification explicitly tells us buyers have *No Control*. Catching a falling knife here is dangerous.* **Wait for the Signal:** A trend reversal should only be trusted when the algorithm prints a **Buyer Control (+1)** or **Buyer Strong Control (+2)** candle-specifically, a candle with a large body, closing near its highs (Step 2), on volume >1.3x average (Step 4). Until that prints, the bears remain implicitly in charge.

News & Analyst Targets

Here is a comprehensive research update on HCL Technologies (HCLTECH) based on the latest market data, news flows, and brokerage reports as of mid-March 2026.

1) Latest News for HCLTECH This Week (March 8 - March 14, 2026)

- **Expanded Google Cloud Partnership for "Agentic AI" (March 12-13):** HCLTech announced a major expansion of its strategic collaboration with Google Cloud. The focus is to accelerate enterprise adoption of "Agentic AI" using Google's Gemini Enterprise ecosystem. As part of this deal, HCLTech plans to build custom AI agents for clients and scale its Google Cloud-certified workforce from 12,000 to 35,000 professionals over the next three years.
- **New AI Collaboration Centre in Canada (March 12):** Amidst recent bilateral commercial agreements between Canada and India, HCLTech is setting up a new AI Collaboration Centre in downtown Calgary. The facility is expected to host about 30 AI experts and will focus on creating specialized AI solutions for asset-heavy industries such as oil, gas, energy, and mining.
- **Work-From-Home Triggered by LPG Shortage (March 12-13):** A severe nationwide commercial LPG shortage has disrupted corporate food courts and cafeterias across India's IT hubs. In response, HCLTech issued advisories asking its Chennai campus employees to work from home on Thursday and Friday. In other locations like Pune and Bengaluru, the company is sourcing food from external kitchens and exploring alternative induction-based cooking methods to handle the disruption.

2) Upgrades and Downgrades from Brokerages

The Indian IT sector underwent a severe valuation reset in February and March 2026 due to fears regarding Generative AI disrupting the traditional IT services model. Here is how HCLTECH was rated recently:* **Jefferies (Downgrade):** Downgraded HCLTech from 'Buy' to **'Hold'**. The brokerage warned that AI may structurally shift the IT business mix away from managed services and towards consulting, shrinking traditional revenues and adding cyclical execution risk. * **Kotak Institutional Equities (Target Cut):** Maintained a **'Reduce'** rating but slashed its price target on HCLTech. They flagged longer-term structural risks of GenAI despite acknowledging HCLTech's highly competitive current market positioning. * **JM Financial (Target Cut):** Retained an **'Add'** rating but slashed their target price as part of a sweeping sector-wide downgrade (cutting targets up to 44% across the IT space). They cited a dual blow of macroeconomic slowdowns and GenAI productivity shifts.* **Nuvama (Upgrade):** Taking a contrarian stance, Nuvama upgraded HCLTech from 'Hold' to **'Buy'**. The brokerage views the AI fears as "overblown" and

© 2026 Stock Research. All Rights Reserved.

believes the recent 20%+ crash in the Nifty IT index makes HCLTech's valuation highly attractive.* **Dolat Capital (Downgrade):** Earlier in the quarter, they downgraded the stock to **'Reduce'**. While they acknowledged the company's resilient margins and Q3 beats, they cited that the stock's run-up had capped near-term upside.

3) Other Indirect/Direct News Impacting HCLTECH

- **Historic IT Sector Sell-Off:** The Nifty IT Index crashed by over 21% in February 2026-its worst monthly drop since 2008. Foreign Institutional Investors (FIIs) dumped nearly INR 17,000 crore worth of Indian IT stocks. This overarching negative sentiment heavily influences HCLTECH's near-term trading multiples.
- **Strong Underlying AI Growth Despite Panic:** Despite the market's fear of AI cannibalizing IT jobs, HCLTech reported that its "Advanced AI" revenues reached ~$146 million in Q3 FY26 (growing nearly 20% sequentially). Furthermore, its order book expanded 17% sequentially to $3 billion, proving that clients are transitioning their spend to newer technologies rather than stopping it entirely.
- **Labour Code Impact:** Indirectly pressuring its bottom line, HCLTech absorbed a one-time hit of INR 956 crore in Q3 FY26 related to the implementation of new labor codes, which resulted in a 3.8% sequential dip in net profit despite top-line beats.

4) Latest Targets from Analysts Community and Brokerages

Below is a summary of the most recent price targets and ratings issued by major brokerages for HCLTECH (NSE: HCLTECH).

Brokerage / Firm	Rating / Recommendation	Target Price (INR)	Date of Action
YES Securities	Add	INR 1,826	January 2026
Morgan Stanley	Equal Weight	INR 1,760	January 2026
CLSA	Hold	INR 1,661	Jan/Feb 2026
JM Financial	Add	INR 1,570	February 2026
Nuvama	Buy (Upgraded)	INR 1,550	March 2026
Kotak Securities	Reduce	INR 1,425	March 2026
Jefferies	Hold (Downgraded)	INR 1,390	February 2026
Consensus (Investing.com)	Neutral (Average)	INR 1,707	March 2026
Consensus (TipRanks)	Moderate Buy (Average)	INR 1,788	March 2026

Analyst Bottom Line: HCLTech is currently caught in a broader IT sector tug-of-war. While bears fear that AI will destroy legacy managed services revenue, bulls point to HCLTech's fortress balance sheet (zero net debt), exceptional ROCE (44%+), and aggressive expansion into "Agentic AI" solutions alongside Google Cloud. The stock is currently trading at a discount following the February IT sell-off, offering a potential entry point for long-term investors willing to ride out the cyclical volatility.

Stock Detailed Analysis Report

HCLTECH.NS

Current Price: ₹1325.40

Generated: 2026-03-14 11:16

HCLTECH.NS - 3 Year Daily Price Chart

Long-term Fundamental Analysis (4 Years)

Metric	Is Growing?	Accelerating?	1Y Growth	3Y CAGR
Revenue	Yes	No	6.50%	10.97%
Net Income	Yes	Yes	10.75%	8.81%
ROE	Yes	Yes	8.54%	4.62%
EPS	Yes	Yes	10.64%	8.83%

Short-term Fundamental Analysis (6 Quarters)

Metric	Is Growing?	Recent QoQ	Avg QoQ
Revenue	Yes	0.34%	1.70%
Net Income	No	-10.77%	-2.85%
ROE	Yes	0.56%	0.56%
EPS	Yes	8.45%	8.45%

HCLTECH.NS - Relative Strength Analysis

═══ OVERVIEW ═══:	
Benchmark Index:	^CNXIT
Sector:	IT
Classification:	**Weakening Leader**
RS Score:	53.5/100
:	
═══ RS RATIOS ═══:	
1M RS:	**1.031 [Leader]**
3M RS:	**1.038 [Leader]**
6M RS:	**1.115 [Leader]**
1Y RS:	**1.133 [Leader]**
:	
═══ TURNAROUND ANALYSIS ═══:	
Turnaround Status:	**Not Detected**
:	
SIGNAL CRITERIA::	
✗ Emerging RS:	**Not accelerating**
✗ Medium-term Lagging:	**Not lagging**
✗ Performance Improving:	**Not improving**

Relative Strength Analysis: HCLTECH.NS vs ^CNXIT
Classification: Weakening Leader

Price Performance Comparison (Normalized)

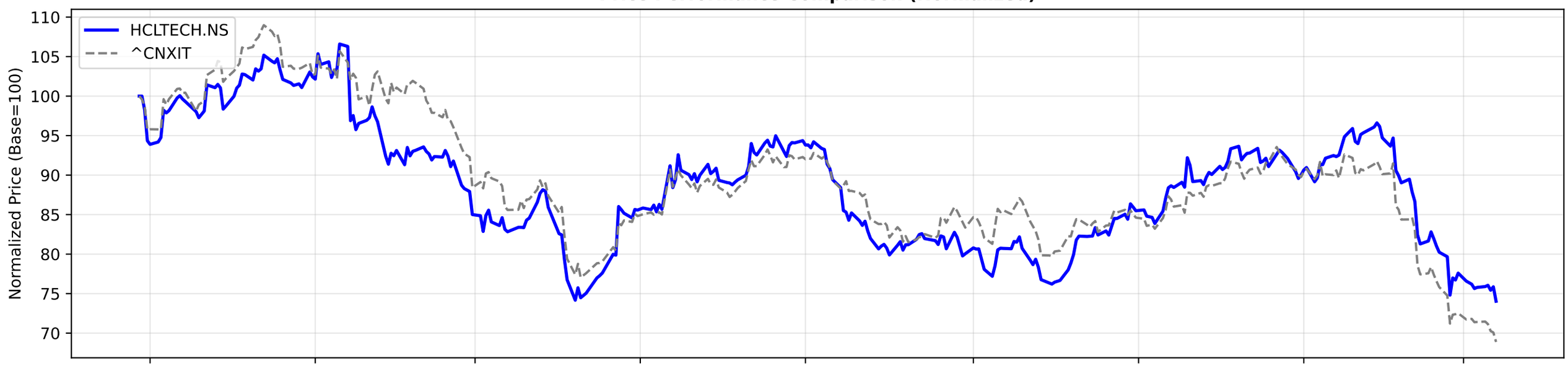

RS Ratio Trends (Multiple Timeframes)

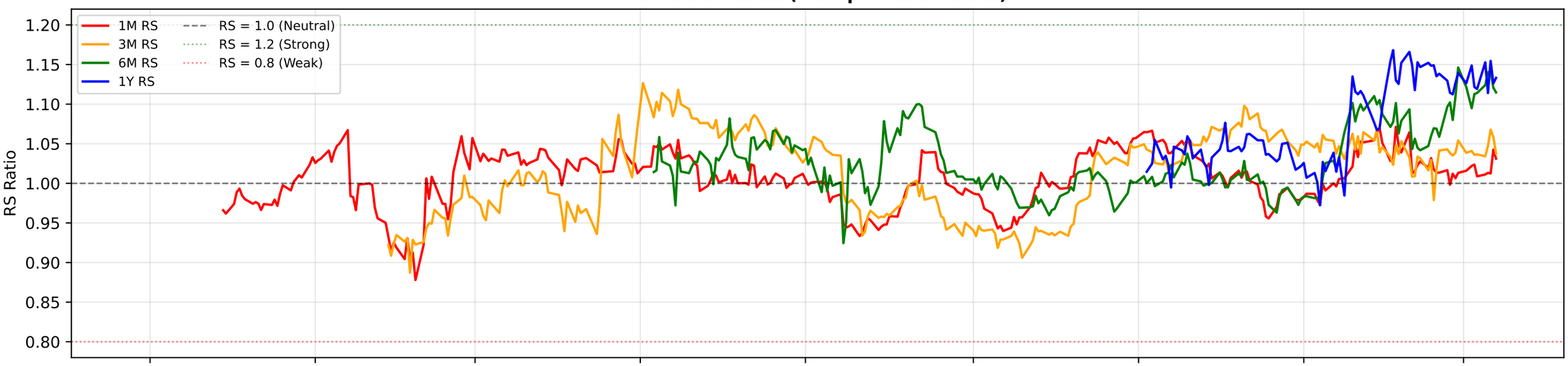

RS Composite Score Timeline

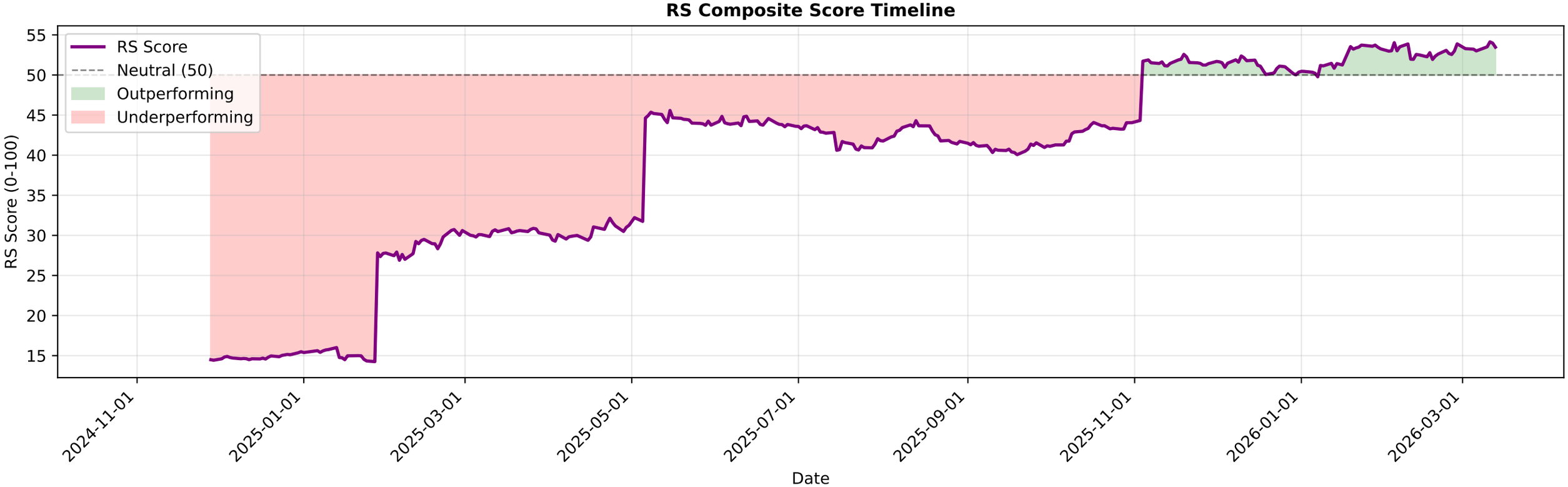

HCLTECH.NS - EMA Crossover Summary

EMA 20:	1405.87
EMA 50:	1493.62
EMA 200:	1546.29
Trend Status:	**Strong Downtrend**

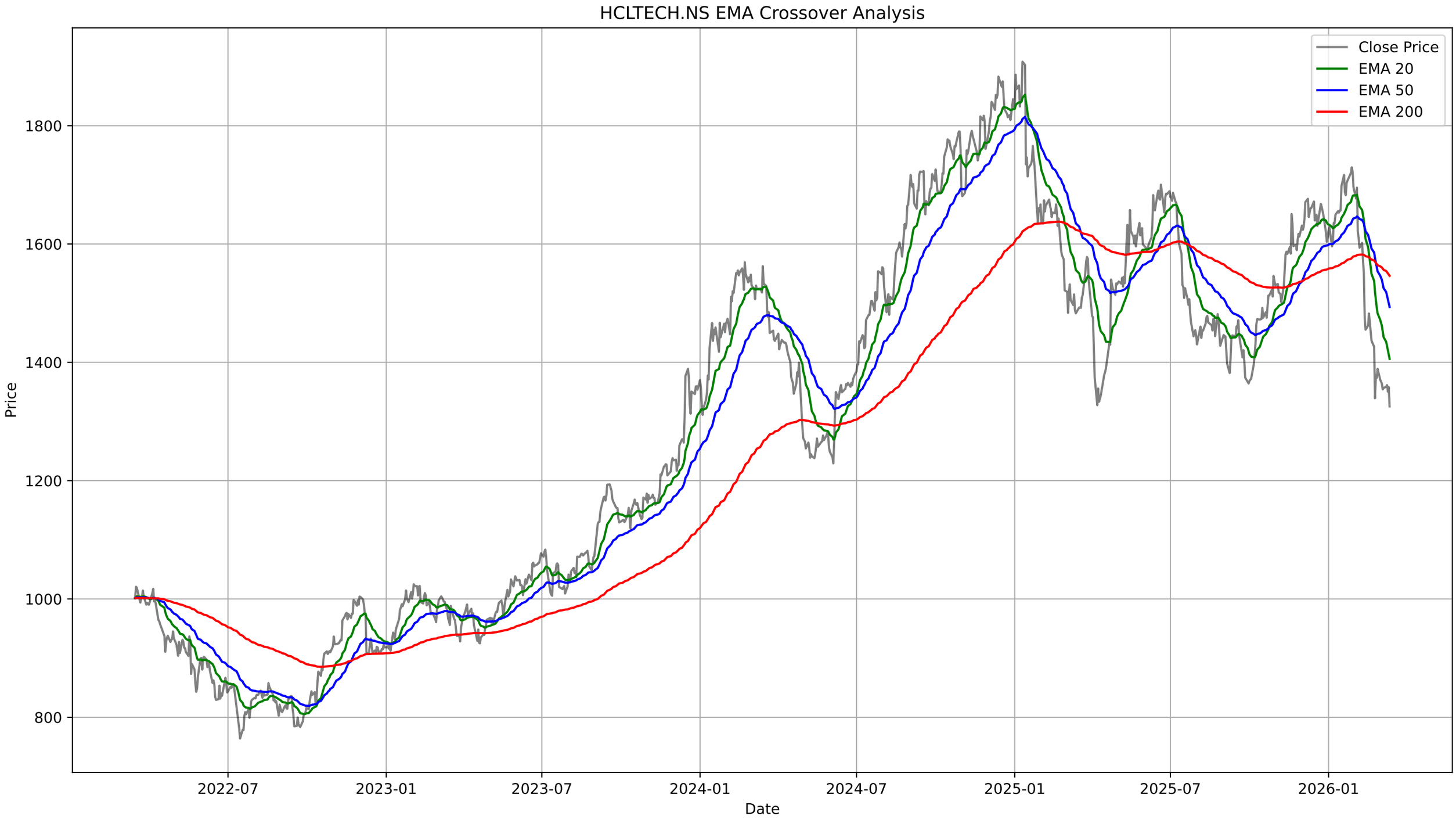
HCLTECH.NS EMA Crossover Analysis
Close Price
EMA 20
EMA 50
EMA 200
Price
1800
1600
1400
1200
1000
800
2022-07
2023-01
2023-07
2024-01
2024-07
2025-01
2025-07
2026-01
Date

HCLTECH.NS - Bollinger Bands Summary

Current Price:	1325.40
Upper Band:	1491.26
Middle Band (SMA 20):	1392.98
Lower Band:	1294.70
%B:	0.1562
Band Width:	0.1411
Status:	Lower Half
Signal:	None
Recent Signal 1:	**Buy Signal at 2026-02-13 00:00:00+05:30**
Recent Signal 2:	**Buy Signal at 2026-02-16 00:00:00+05:30**
Recent Signal 3:	**Buy Signal at 2026-02-24 00:00:00+05:30**

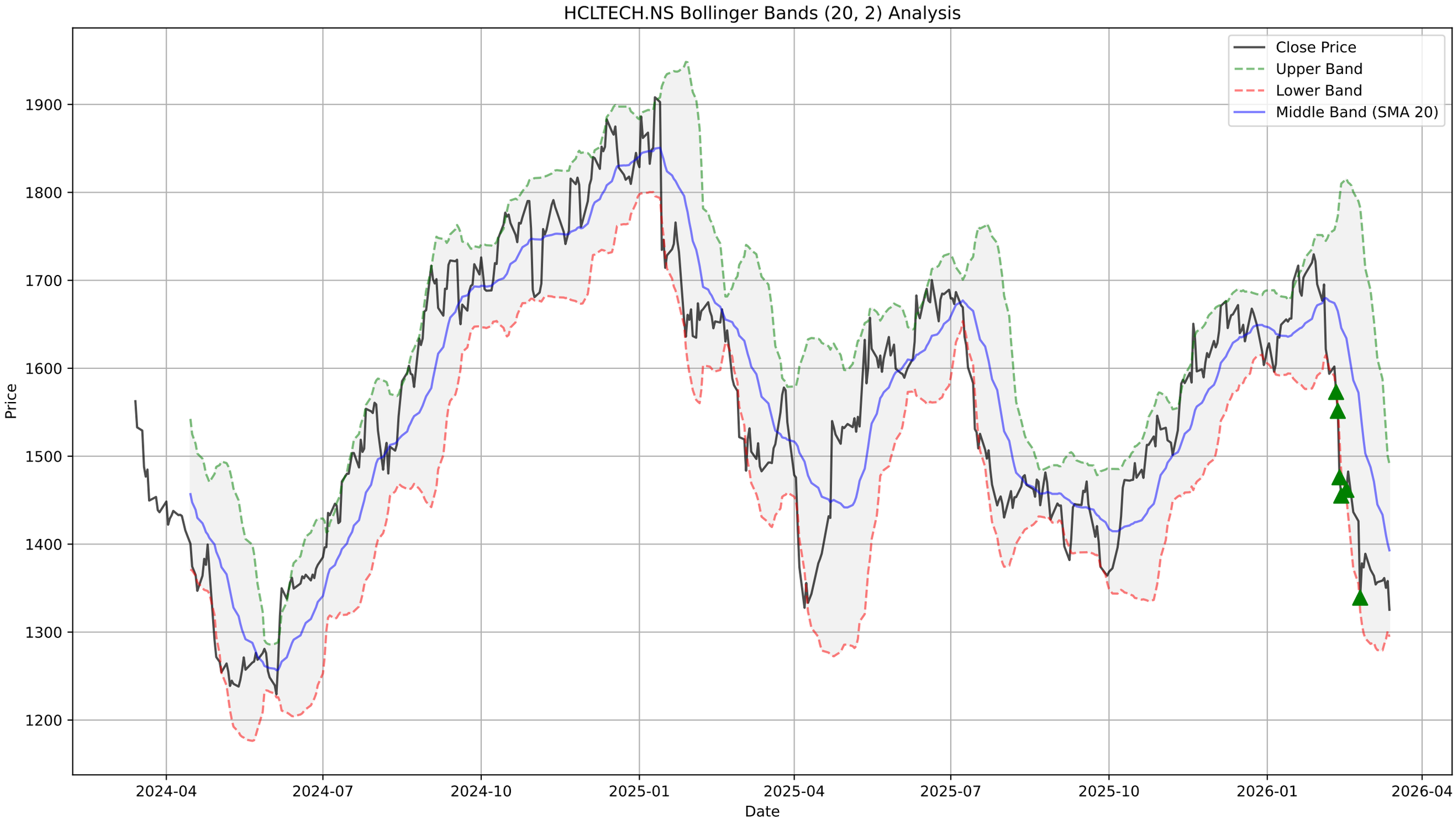
HCLTECH.NS Bollinger Bands (20, 2) Analysis
Close Price
Upper Band
Lower Band
Middle Band (SMA 20)
Price
1900
1800
1700
1600
1500
1400
1300
1200
2024-04
2024-07
2024-10
2025-01
2025-04
2025-07
2025-10
2026-01
2026-04
Date

HCLTECH.NS - Supertrend Summary

Status:	**DOWNTREND (Sell)**
Supertrend Value:	1454.67
Signal Identified On:	2026-02-04

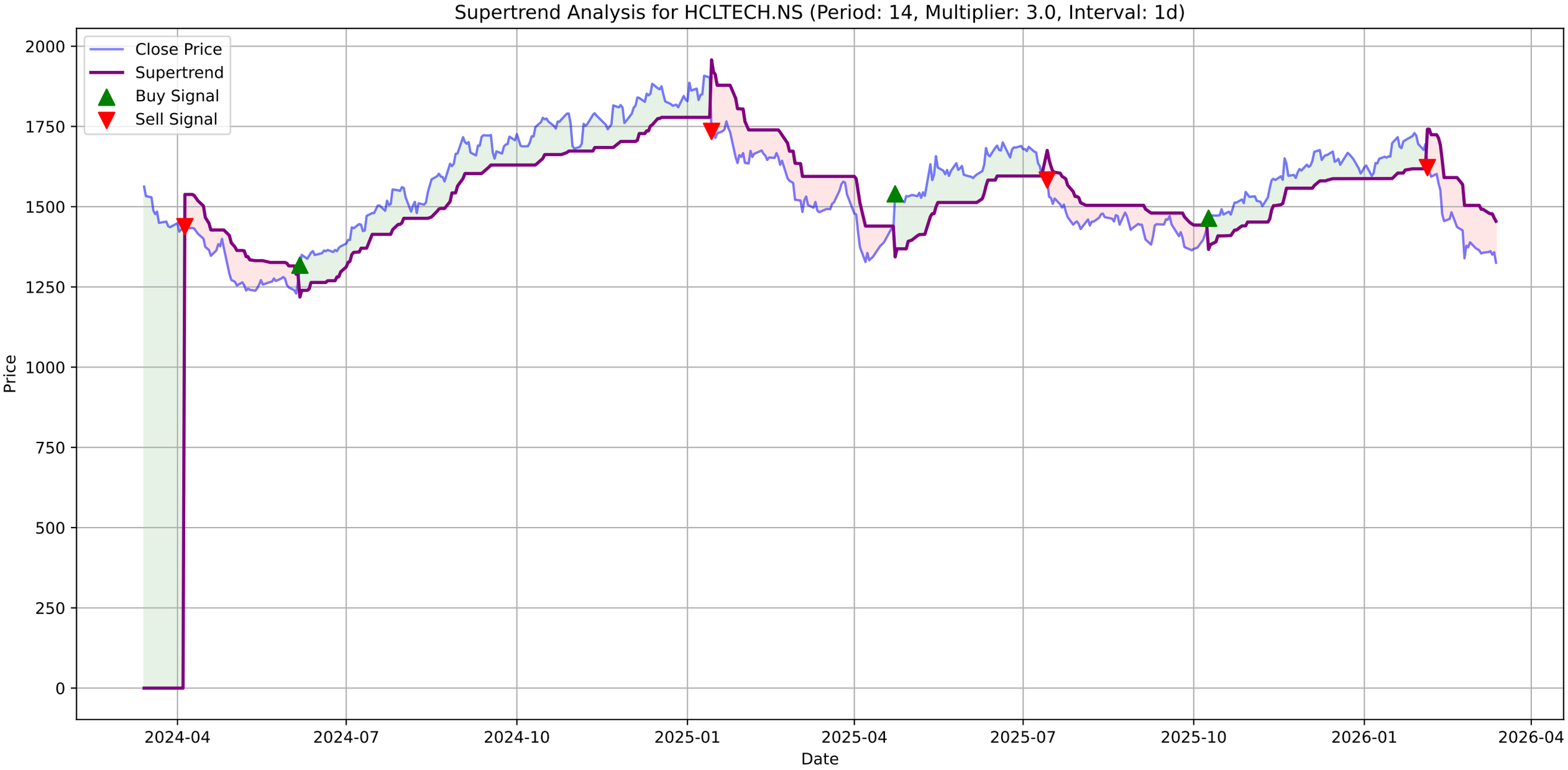
Supertrend Analysis for HCLTECH.NS (Period: 14, Multiplier: 3.0, Interval: 1d)
Close Price
Supertrend
Buy Signal
Sell Signal
Price
Date
2000
1750
1500
1250
1000
750
500
250
0
2024-04
2024-07
2024-10
2025-01
2025-04
2025-07
2025-10
2026-01
2026-04

HCLTECH.NS - MACD Summary

MACD Line:	-60.19
Signal Line:	-63.50
Histogram:	3.31
Trend:	**Bullish**
Momentum:	**Weakening**
Signal:	None
Divergences Detected:	1
└ **Bullish Divergence:**	Date: 2026-03-13 00:00:00+05:30, Price: 1325.40

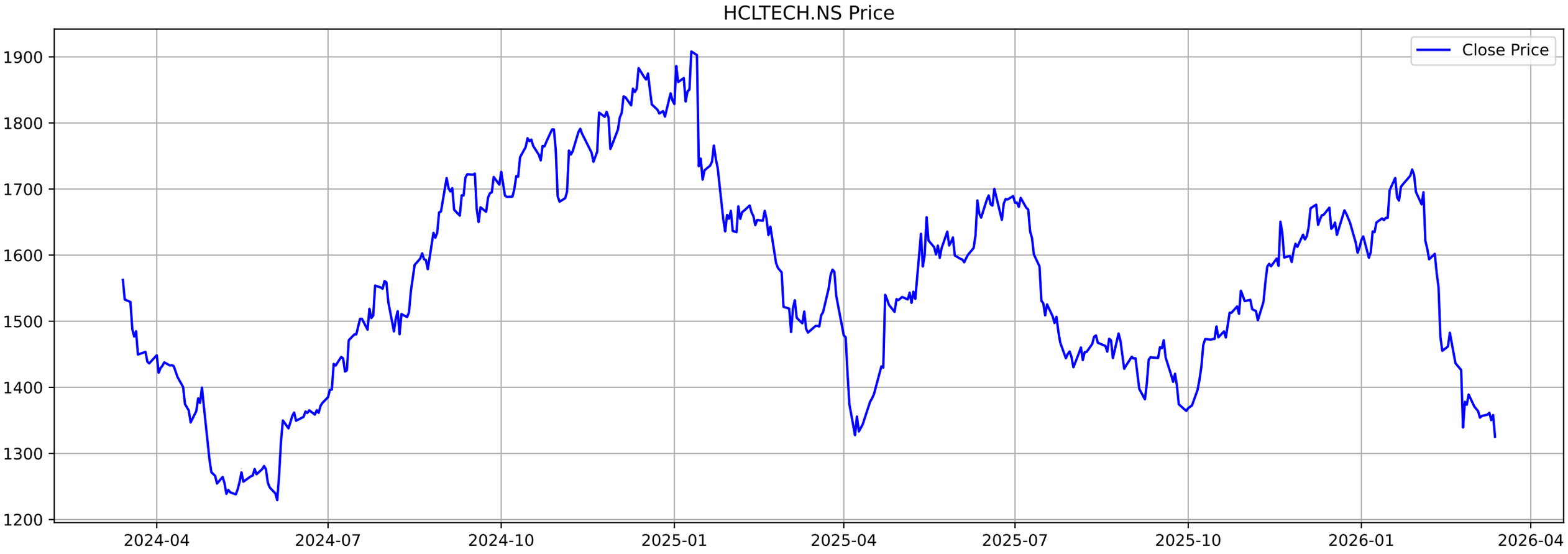
HCLTECH.NS Price
Close Price
1900
1800
1700
1600
1500
1400
1300
1200
2024-04
2024-07
2024-10
2025-01
2025-04
2025-07
2025-10
2026-01
2026-04

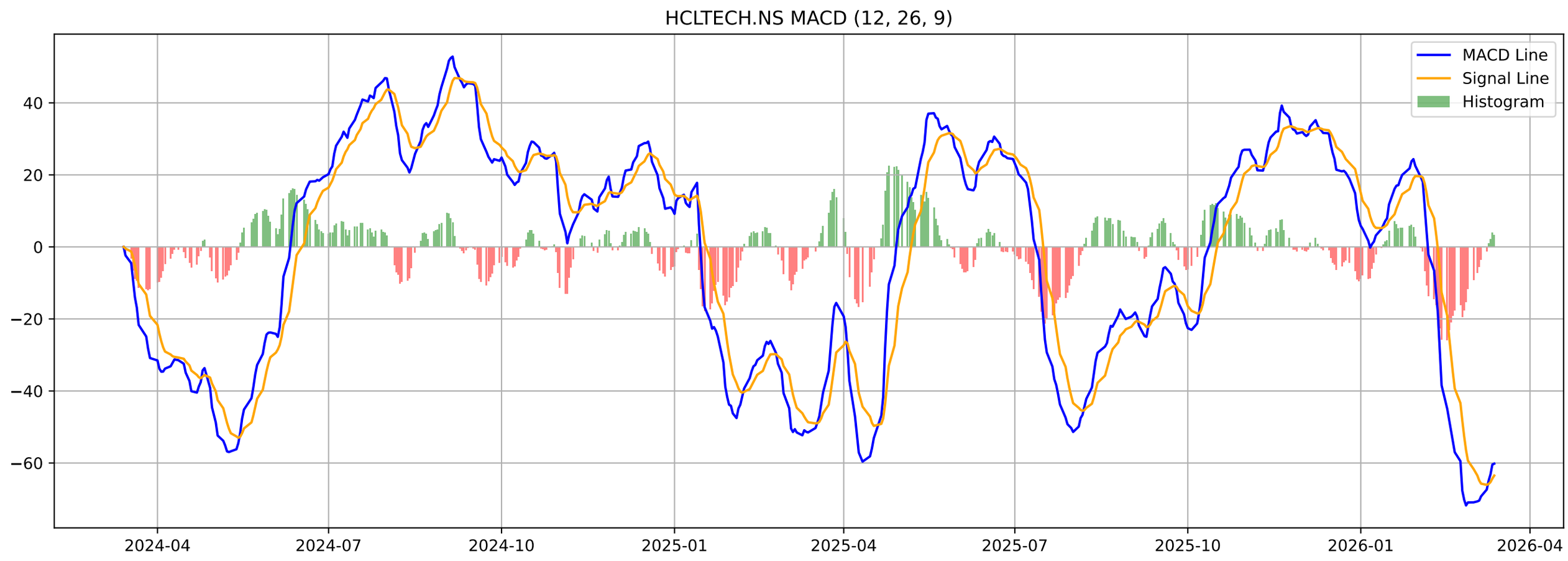
HCLTECH.NS MACD (12, 26, 9)
MACD Line
Signal Line
Histogram
40
20
0
−20
−40
−60
2024-04
2024-07
2024-10
2025-01
2025-04
2025-07
2025-10
2026-01
2026-04

HCLTECH.NS - Volatility Squeeze Summary

BB Width:	0.1411
ATR:	38.6071
Total Signals:	21
Signal 1:	BB Squeeze at 2026-01-09 00:00:00+05:30 (Price: 1649.45)
Signal 2:	BB Squeeze at 2026-01-12 00:00:00+05:30 (Price: 1655.61)
Signal 3:	BB Squeeze at 2026-01-13 00:00:00+05:30 (Price: 1653.03)
Signal 4:	BB Squeeze at 2026-01-14 00:00:00+05:30 (Price: 1656.50)
Signal 5:	BB Squeeze at 2026-01-15 00:00:00+05:30 (Price: 1656.50)

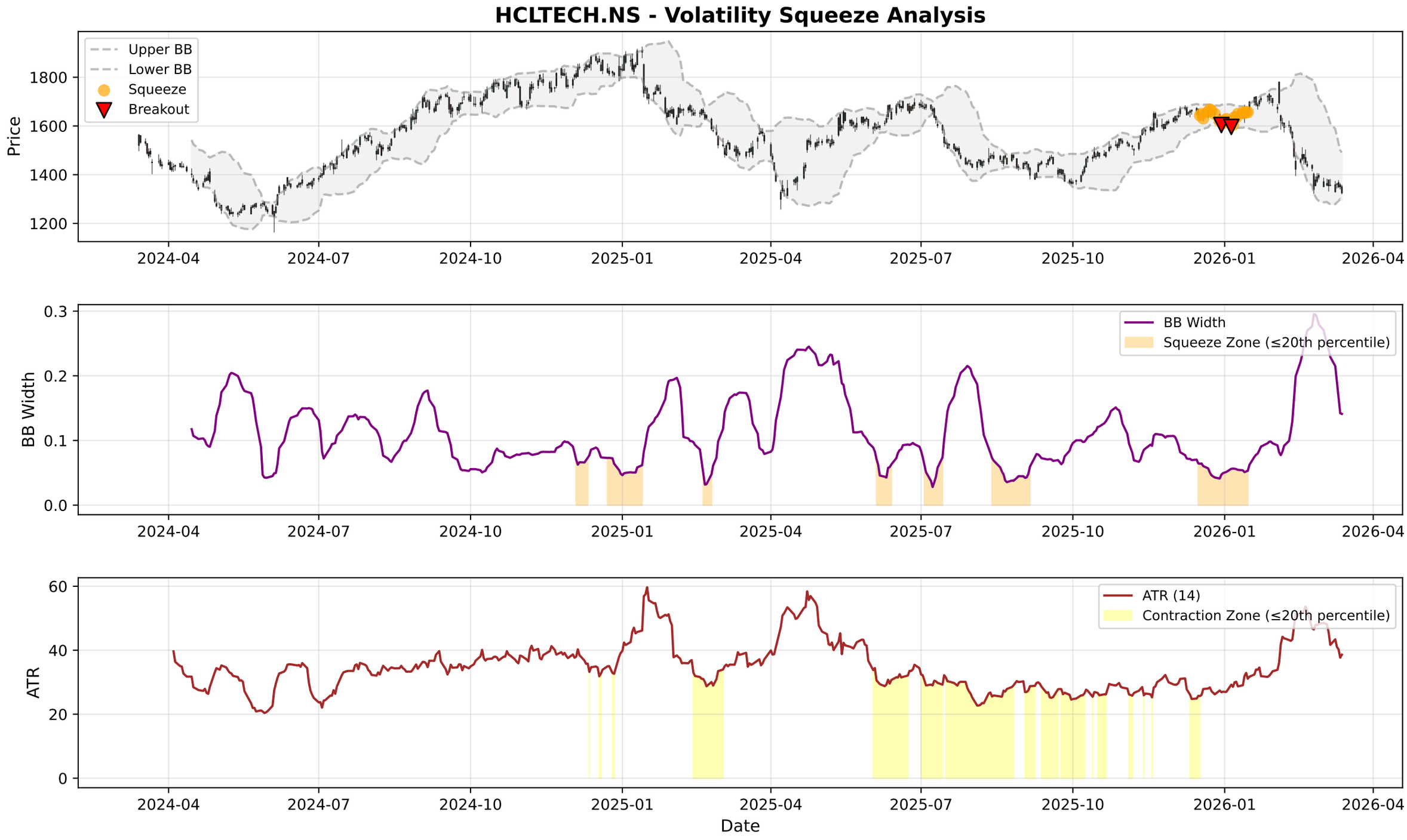
HCLTECH.NS - Volatility Squeeze Analysis
Upper BB
Lower BB
Squeeze
Breakout
Price
1800
1600
1400
1200
2024-04
2024-07
2024-10
2025-01
2025-04
2025-07
2025-10
2026-01
2026-04
BB Width
Squeeze Zone (≤20th percentile)
0.3
0.2
0.1
0.0
ATR (14)
Contraction Zone (≤20th percentile)
ATR
60
40
20
0
Date

HCLTECH.NS - RSI-Volume Summary

Current RSI:	25.83
Current Volume:	2190295
Volume MA 20:	3425077
Bullish Divergences:	4
Bearish Divergences:	3
Bullish Div 1:	Date: 2025-09-30 00:00:00+05:30, Price: 1364.25
Bullish Div 2:	Date: 2026-03-13 00:00:00+05:30, Price: 1325.40
Bearish Div 1:	Date: 2024-10-28 00:00:00+05:30, Price: 1790.21
Bearish Div 2:	Date: 2025-12-08 00:00:00+05:30, Price: 1676.46

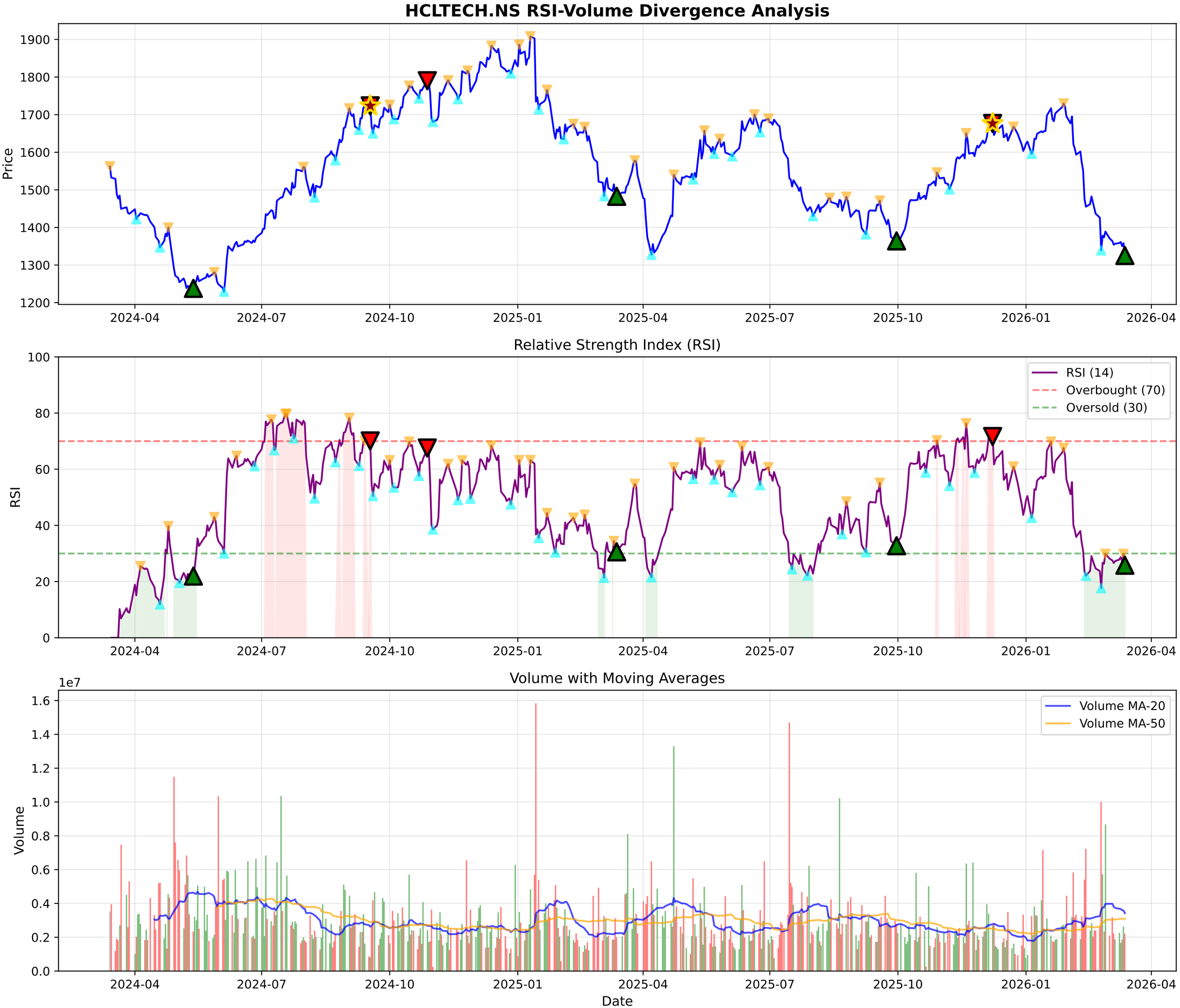
HCLTECH.NS RSI-Volume Divergence Analysis
Price
1900
1800
1700
1600
1500
1400
1300
1200
2024-04
2024-07
2024-10
2025-01
2025-04
2025-07
2025-10
2026-01
2026-04
Relative Strength Index (RSI)
RSI
100
80
60
40
20
0
RSI (14)
Overbought (70)
Oversold (30)
Volume with Moving Averages
Volume
1e7
1.6
1.4
1.2
1.0
0.8
0.6
0.4
0.2
0.0
Volume MA-20
Volume MA-50
Date

HCLTECH.NS - Volume Analysis

═══ VOLUME ANALYSIS ═══:	
Status:	**38 Signals Detected**
:	
2026-02-05 [-]:	Distribution Day
2026-02-06 [-]:	Distribution Day
2026-02-11 [-]:	Distribution Day
2026-02-13 [-]:	Distribution Day
2026-03-13 [+]:	**Selling Exhaustion (Bullish Div)**

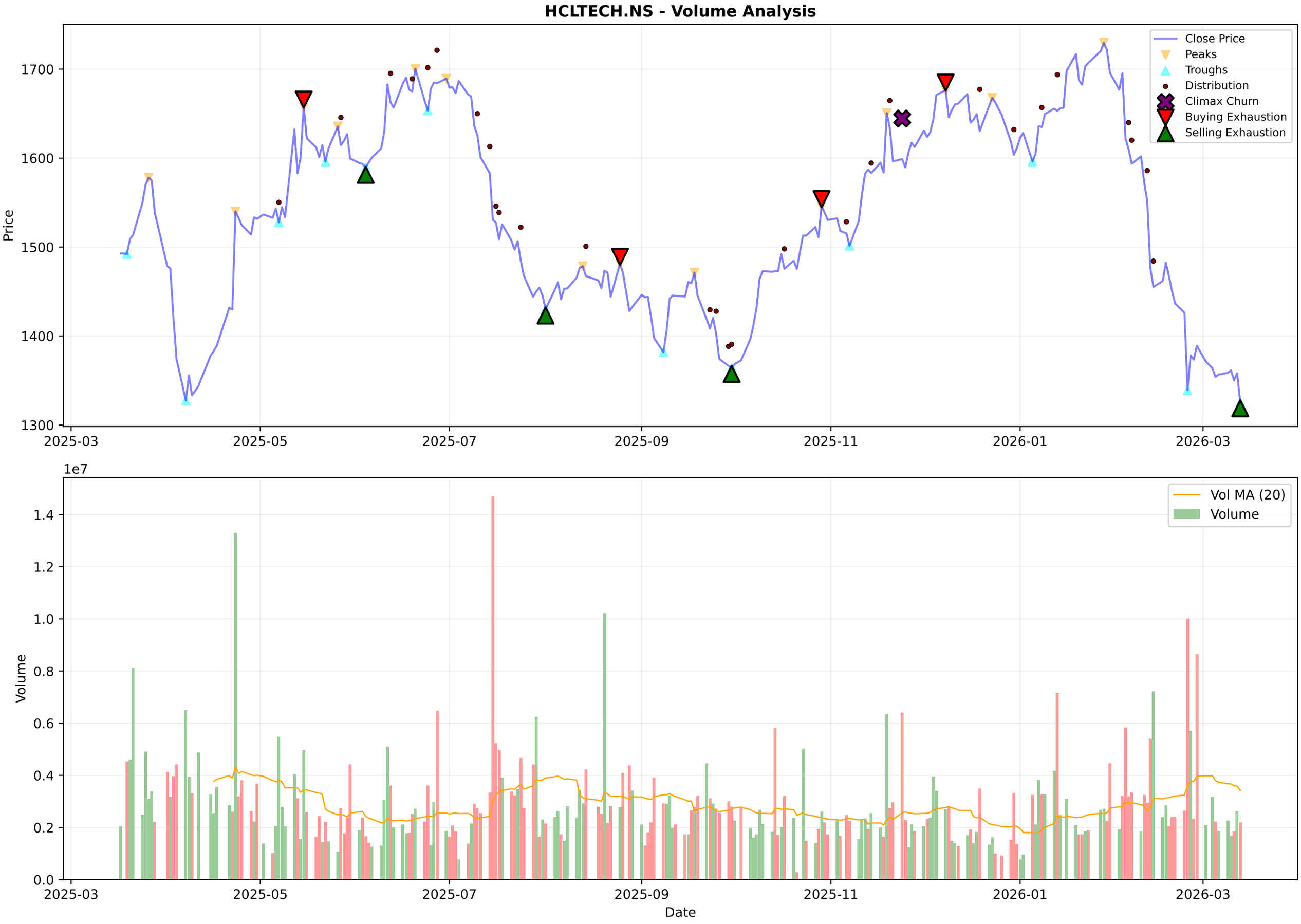
HCLTECH.NS - Volume Analysis
Close Price
Peaks
Troughs
Distribution
Climax Churn
Buying Exhaustion
Selling Exhaustion
Price
1700
1600
1500
1400
1300
2025-03
2025-05
2025-07
2025-09
2025-11
2026-01
2026-03
1e7
Vol MA (20)
Volume
Volume
1.4
1.2
1.0
0.8
0.6
0.4
0.2
0.0
Date

HCLTECH.NS - Candlestick Classification Summary

═══ CANDLESTICK CLASSIFICATION ═══:	
Latest Classification:	**No Control**
Recent Trend Score (10-day avg):	0.00
:	
Distribution:	
No Control:	115
Seller Control:	57
Buyer Control:	53
Buyer Strong Control:	2
Seller Strong Control:	1

HCLTECH.NS - Candlestick Classification
Seller Strong Control
Seller Control
No Control
Buyer Control
Buyer Strong Control
Price
1800
1700
1600
1500
1400
1300
1e7
Volume
1.50
1.25
1.00
0.75
0.50
0.25
0.00
2025-06-25
2025-07-21
2025-08-14
2025-09-11
2025-10-08
2025-11-04
2025-12-01
2025-12-26
2026-01-21
2026-02-17
Date

Multi-Timeframe Supertrend Analysis

Timeframe	Status	Value	Last Price	Signal Date
1 Week	**DOWNTREND (Sell)**	1594.67	1325.4	2026-02-09
1 Day	**DOWNTREND (Sell)**	1454.67	1325.4	2026-02-04
15 Min	**DOWNTREND (Sell)**	1341.36	1325.4	2026-03-13

Multi-Timeframe MACD Analysis

Timeframe	Trend	Momentum	Signal
1 Week	**Bearish**	Strengthening	No Signal
1 Day	**Bullish**	Weakening	No Signal
15 Min	**Bearish**	Weakening	No Signal

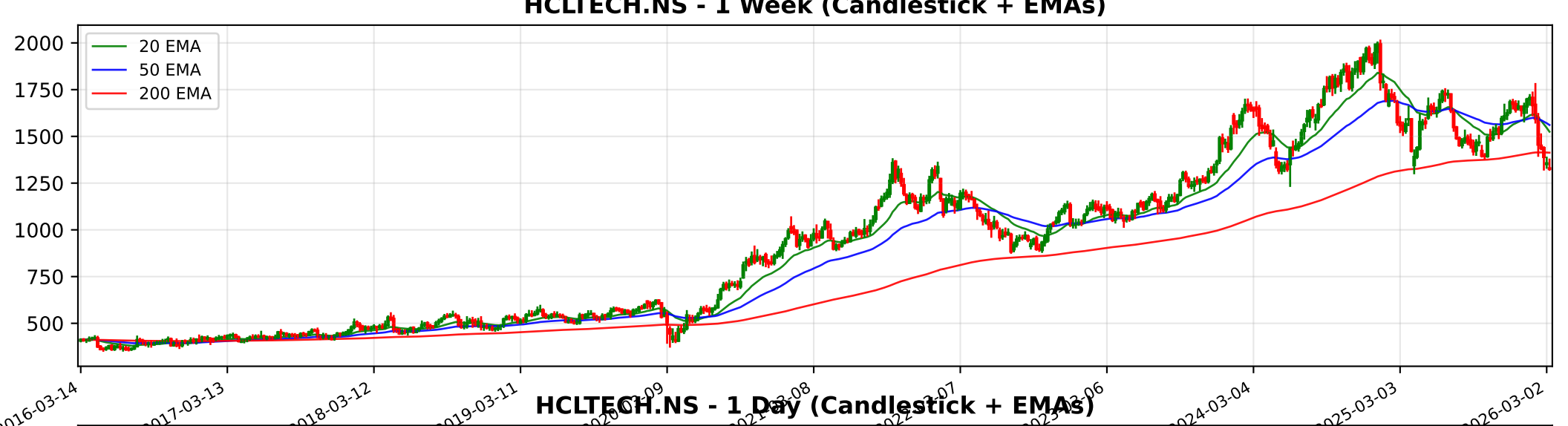
HCLTECH.NS - 1 Week (Candlestick + EMAs)
20 EMA
50 EMA
200 EMA
2000
1750
1500
1250
1000
750
500
2016-03-14
2017-03-13
2018-03-12
2019-03-11
2024-03-04
2025-03-03
2026-03-02

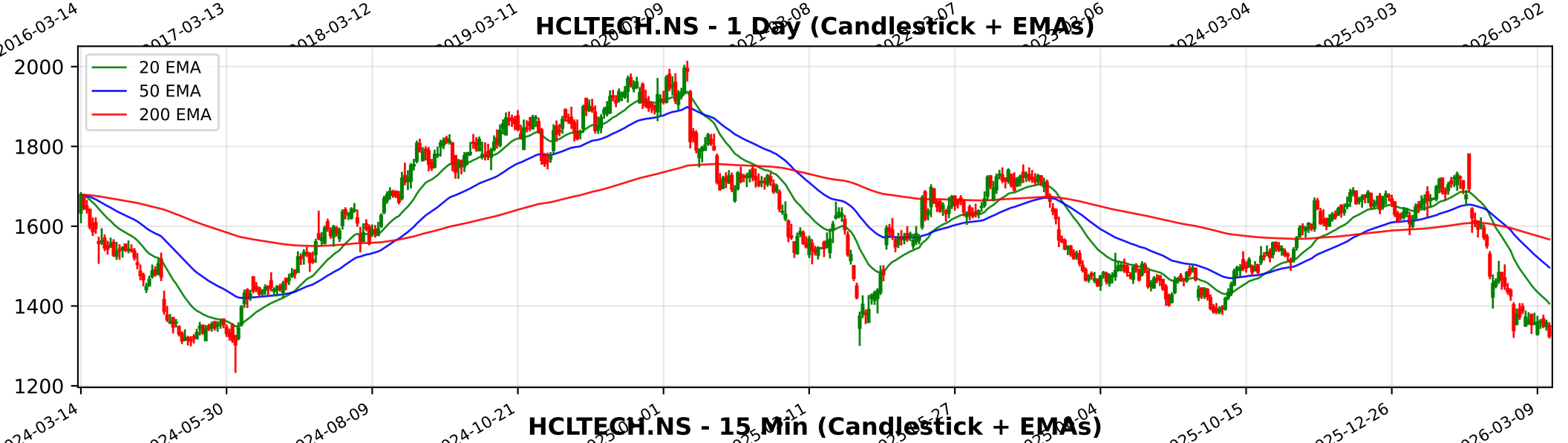
HCLTECH.NS - 1 Day (Candlestick + EMAs)
20 EMA
50 EMA
200 EMA
2000
1800
1600
1400
1200
2024-03-14
2024-05-30
2024-08-09
2024-10-21
2025-10-15
2025-12-26
2026-03-09

HCLTECH.NS - 15 Min (Candlestick + EMAs)
20 EMA
50 EMA
200 EMA
1700
1600
1500
1400
1300
01-14
01-21
01-28
02-03
02-09
02-13
02-19
02-25
03-04
03-09
03-13

Trendlyne Snapshot - HCLTECH_main

Markets | MarketMind AI | Baskets | Alerts | F&O | MF | Reports | Screeners | Subscribe | Superstars | Portfolio | Watchlist | Insider Trades | Results | More

Search Stock, IPO, MF

MARKETS / SECTOR : SOFTWARE & SERVICES / INDUSTRY : IT CONSULTING & SOFTWARE / HCL TECHNOLOGIES LTD.

HCL Technologies Ltd.

Ask MarketMind AI v1.5

NSE: HCLTECH | BSE: 532281

HCL Technologies Live Share Price Today, Share Analysis and Chart

Mid-range Performer | In 6 Starfolio Baskets

IRAN WAR IMPACT The impact of the Iran-Israel conflict on HCL Technologies Ltd. is assessed as minimal to slightly negative. While the company maintains a physical presence and subsidiaries across the Middle East and Israel, its direct financial exposure to ... Read More

1325.40 -32.70 (-2.41%)

↓ Near 52W Low of ₹1302.75

2.3M NSE+BSE Volume

NSE 13 Mar, 2026 3:31 PM (IST)

Watchlist | Portfolio | Alert | My Notes

Overview | FORECASTER | STOCK REPORT | Buy Sell Zone | F&O | Financials | News | Reports | Technicals | Shareholding | Deals | Corporate Actions | Alerts (1) | About

Durability score 65.0 / 100 — High Financial Strength

Valuation Score 38.2 / 100 — Mid Valuation

Momentum Score 41.5 / 100 — Technically Neutral

Analyst Price Target — FORECASTER

1,699

1Yr Price target upside is 28%

Mid-range Performer These stocks have strong quality. Their reasonable financials and technicals make them potentially attractive to i... View Similar | Embed DVM

19 | 8 | 6 | 1

S W O T

SWOT Analysis

Check Before You Buy

VIEW FULL CHECKLIST

High rank 14 Positive • 9 Negative

60.9% Pass in checklist

0 45 55 100

PE Valuation Check

Right Now Undervalued 14.3%

1 Year Forward Undervalued 21.2%

INSIGHT HCL Technologies is undervalued at both current PE and future earnings estim

DVM
Key Metrics
Price Chart
Forecaster
Financials
Technicals
Shareholding
Deals
Documents
Corporate actions
Company Profile

HCL Technologies Key Metrics

Preset Metrics: Preset Metrics

ROE Ann. %	Broker Average Target	Market Capitalization	Price to Book
25	1,797.75	359,669.2	4.8

Trendlyne Snapshot - HCLTECH_forecaster

Markets | MarketMind AI | Baskets | Alerts | F&O | MF | Reports | Screeners | Subscribe | Superstars | Portfolio | Watchlist | Insider Trades | Results | More

Search Stock, IPO, MF

MARKETS / SECTOR : SOFTWARE & SERVICES / INDUSTRY : IT CONSULTING & SOFTWARE / HCL TECHNOLOGIES LTD.

HCL Technologies Ltd.

NSE: HCLTECH | BSE: 532281

Mid-range Performer | In 6 Starfolio Baskets

Download real time STOCK REPORT

1325.40 -32.70 (-2.41%)

↓ Near 52W Low of ₹1302.75

2.3M NSE+BSE Volume

NSE 13 Mar, 2026 3:31 PM (IST)

Watchlist | Portfolio | Alert | My Notes

Overview | FORECASTER | STOCK REPORT | Buy Sell Zone | F&O | Financials | News | Reports | Technicals | Shareholding | Deals | Corporate Actions | Alerts (1) | About

HCL Technologies - HCLTECH - stock price prediction, stock forecast, target price, analyst ratings from 41 analysts

HCL Technologies has a share price target of Rs 1699, revenue growth forecast of 10.7%, and profit growth estimate of -1.9% for FY26, based on top 41 analyst calls.

HCL Technologies FORECASTER - Analyst Estimates

FORECASTER DASHBOARD →

SHARE PRICE TARGET FORECAST

12 MONTH ESTIMATE

CURRENT PRICE 1325.4

AVG. ESTIMATE 1698.6

LOW ESTIMATE 1280

HIGH ESTIMATE 2200

CURRENT PRICE · AVG. ESTIMATE

in Rs

↑ HIT HCL Technologies's share price target is above the current price, with an upside of 28.2%

EPS FORECAST

QUARTER | ANNUAL

80
60
40

Mar '23 | Mar '24 | Mar '25 | Mar '26 | Mar '27

ACTUAL EPS · AVG. ESTIMATE

in Rs

↓ MISS HCL Technologies's EPS was lower than average estimate 2 times in past 3 years

CONSENSUS RECOMMENDATION

41 ANALYST Recommendations

HOLD

	STRONG BUY	BUY	HOLD	SELL	STRONG SELL
Oct '25	14	10	13	4	3
Nov '25	14	10	13	4	3
Dec '25	14	10	13	4	3
Jan '26	13	8	16	5	2
Feb '26	11	8	15	4	3
Mar '26	11	8	15	4	3

The consensus recommendation from 41 analysts for HCL Technologies is HOLD