© 2026 Stock Research. All Rights Reserved.

Strategic Trading Analysis

Step 1: Audit the Data

- **Data Present:**
  - Multi-timeframe price charts (Weekly, Daily, 15-Min).
  - Trend indicators (20, 50, 200 EMAs, Supertrend).
  - Momentum and oscillator metrics (MACD, RSI, Bollinger Bands).
  - Volume analysis (Moving averages, exhaustion signals, distribution days).
  - Relative Strength analysis against benchmark (^NSEBANK).
  - Fundamental data (Revenue, Net Income, ROE, EPS) and external analyst targets.
- **Data Missing:**
  - Options Open Interest (OI) or derivatives data to gauge institutional positioning.
  - Order book depth/liquidity metrics.
- **Confidence Level: High**. The provided report is remarkably comprehensive, covering price action, momentum, relative strength, and volume across multiple timeframes, which is more than sufficient to evaluate a positional swing trade.

Step 2: Analyze the Setup

- **Price Structure:** HDFCBANK.NS is exhibiting a severe and clear lower-high, lower-low sequence. The stock has plummeted from the INR 1000 region down to current levels (INR 817), breaking multiple support zones without establishing a clear base.
- **Trend Direction:** The trend is a "Strong **Downtrend**" across multiple timeframes. The current price (INR 817) is trading significantly below all key moving averages (20 EMA at INR 875, 50 EMA at INR 911, and 200 EMA at INR 941). The Supertrend indicator is also flashing a decisive sell signal on both the weekly and daily charts.
- **Momentum:** Momentum remains heavily bearish. The MACD is deep in negative territory (-27.21) and diverging below its signal line. While the RSI is deeply oversold at 22.24 and volume analysis notes a "Selling Exhaustion (**Bullish** Div)" signal, these are merely signs of an overextended move, not a confirmed reversal.
- **Confluence:** There is a strong bearish confluence across moving averages, relative strength (lagging the sector benchmark), and momentum indicators. Buying at this juncture would be attempting to catch a "falling knife," which violates core risk-averse trading principles.

Step 3: Formulate the Recommendation

Recommendation: NO

Reasoning: As a positional trader seeking a stable 5%-15% upside over a 1-4 month horizon, capital preservation is paramount. The stock is currently in a free-fall state. While the deeply oversold RSI and selling exhaustion volume suggest a relief bounce is mathematically probable, participating in counter-trend bounces carries immense structural risk. We must wait for a confirmed structural shift, a valid base, and institutional accumulation before committing capital.

Conditional Plan (If a reversal setup matures):

- **Condition to Buy:** The stock must halt its decline, form a lateral base, and print a daily close above both the 20-day EMA and the Daily Supertrend resistance. This would signal a confirmed shift in short-to-intermediate-term momentum.

© 2026 Stock Research. All Rights Reserved.

- **Entry Price:** ~INR 880.00 (Hypothetical trigger, assuming a daily close above the current Supertrend/20 EMA convergence zone).
- **Stop Loss:** ~INR 835.00 (Hypothetical risk level, placed below the assumed structural base/swing low that would form prior to the breakout).
- **Take Profit:** ~INR 940.00 (Hypothetical target, scaling out into the descending 200-day EMA, which aligns with an approximate 7% to 10% upside from the conditional entry).

Candlestick Classification Analysis

As a seasoned Candlestick Trader, I have analyzed the provided **Candlestick Classification** summary (Page 20) and the accompanying price action and volume charts (Page 21) for HDFCBANK.NS.

Here is my professional interpretation based on the classification algorithm and price action principles, followed by my prediction for future price movement.

1. Macro Analysis: The Balance of Power

Looking at the overall distribution of the last few months (Page 20):* **No Control (0):** 91 days* **Seller Control (-1) / Strong (-2):** 75 days total* **Buyer Control (+1) / Strong (+2):** 62 days total

Interpretation: The broader context shows that sellers have had a decisive historical advantage over buyers. "No Control" (indecision) dominates, which is typical for ranging markets, but when a trend emerges, sellers have shown more frequency and conviction.

2. Micro Analysis: The Recent Crash & Selling Exhaustion

Looking at the far right of the chart on Page 21:* **The Waterfall Drop:** The price recently suffered a severe, multi-week breakdown from the INR 1000 level down toward the low INR 800s. During this phase, the chart is heavily painted with **Seller Control (Light Red)** and **Seller Strong Control (Dark Red)** candles. Applying the algorithm, these were days with large bearish bodies relative to the ATR, closing near their lows, and validated by massive volume spikes (visible in the bottom volume panel). Sellers were in absolute dominance.* **The Momentum Shift (10-Day Avg = 0.10):** This is the most critical piece of data. Despite the horrific downtrend, the **Recent Trend Score (10-day average)** is **0.10**. This means over the last two trading weeks, the intense negative scoring (-1s and -2s) has entirely vanished. The selling pressure has dried up, and the average day is now characterized by slight indecision (0) leaning toward mild buyer control (+1).

3. Latest Signal Interpretation

- **Latest Classification: Buyer Control (+1)**
- Looking at the final candle on the chart: It is a Light Green candle following a sequence of mostly Gray (No Control) and Light Green candles at the bottom of the drop.
- **Algorithmic Breakdown of Current State:** For the system to print a "Buyer Control" (+1) and shift the 10-day average positive at the bottom of a massive downtrend, a few things are happening under the hood:

1. **Close Position & Wicks:** Buyers are stepping in during intraday dips. Price is no longer closing at the absolute lows. The appearance of "No Control" (0) and "Buyer Control" (+1) candles means long lower wicks are forming (rejection of lower prices) and closes are moving toward the upper half of the daily

© 2026 Stock Research. All Rights Reserved.

range.
2. **Volume Validation:** Volume is remaining relatively elevated at these lows but is now accompanying flat-to-positive price action. In professional terms, this is a classic **"Stopping Volume"** or **"Accumulation"** footprint. The massive volume on the preceding red days was the panic; the current volume on green/gray days is smart money absorbing the remaining supply.

Future Price Prediction: Where is the price headed?

Short-Term Prediction: UPWARD (Relief Bounce / Mean Reversion) The immediate future price direction heavily favors the **upside**. The sequence tells a story of clear *Selling Exhaustion*. The sellers threw everything they had at the stock, driving it down sharply. However, the transition to a 0.10 positive trend score and the latest "Buyer Control" (+1) signal indicates that supply has temporarily run dry. The rubber band is stretched too far. Expect a short-term bullish bounce or short-covering rally as early buyers defend this floor and late short-sellers are forced to cover their positions.

Medium-Term Caveat: Consolidation Before Reversal While the immediate edge is to the buyers, seasoned traders know that a "V-shaped" reversal is rare after a drop characterized by "Seller Strong Control" candles. The heavy red volume on the way down has created massive *overhead resistance* (traders trapped at higher prices waiting to break even). * To transition from a short-term bounce into a sustained new uptrend, we need to see the algorithm print **"Buyer Strong Control" (+2)** candles with high volume breaking through overhead resistance.* Until we see that +2 confirmation, the most highly probable path is a near-term bounce upward, followed by a period of choppy, sideways consolidation (dominated by "No Control" 0 signals) as the stock builds a new base.

Conclusion: Look for the price to pivot and push **higher** in the coming days as buyers exploit the exhausted selling pressure.

News & Analyst Targets

Here is the latest news, brokerage actions, and analyst targets for HDFC Bank as of the second week of March 2026.

1) Latest News for HDFCBANK This Week

- **Shareholder Resolutions Approved:** On March 14, 2026, HDFC Bank successfully concluded its postal ballot e-voting process. Shareholders overwhelmingly approved all five resolutions presented, which included material related-party transactions with group companies and the reappointment of Mr. Kaizad Bharucha as Deputy Managing Director.
- **Significant Block Trade:** Institutional activity remained strong, evidenced by a block trade on the National Stock Exchange (NSE) on March 14, 2026. The transaction was worth INR 28.63 crore and involved 349,827 shares at INR 818.40 per share.
- **System Maintenance Downtime:** The bank scheduled a system maintenance window for the early hours of March 14, 2026 (2:30 a.m. to 6:30 a.m. IST). During this time, multiple digital banking services, including UPI, NEFT, and IMPS, were temporarily suspended.
- **Elevated Volumes and Bearish Options Sentiment:** HDFC Bank shares saw elevated trading volumes amidst a broader sector decline, touching a new 52-week low of INR 816.90 this week. Furthermore, there was a notable surge in put option activity for the INR 830 strike price expiring on March 30, 2026,

© 2026 Stock Research. All Rights Reserved.

highlighting near-term caution and bearish sentiment among traders.

2) Upgrades and Downgrades from Brokerages

- **Kotak Institutional Equities:** Upgraded HDFC Bank from "Add" to "Buy". The brokerage cited attractive valuation discounts and a favorable entry point for long-term investors following the recent sharp correction in the stock price.
- **JM Financial:** Downgraded the stock from a "Buy" to an "Add" rating earlier this quarter, revising its target price downward to INR 1,050.
- **MarketsMOJO:** Upgraded HDFC Bank's quantitative Mojo Grade from "Sell" to "Hold", reflecting a neutral and stabilizing technical outlook on the stock.
- **US ADR Ratings (HDB):** For the bank's US-listed American Depositary Receipts, Wall Street Zen recently upgraded the stock from "Sell" to "Hold", while Weiss Ratings downgraded it from "Hold" to "Sell".

3) Other News Impacting HDFCBANK

- **FD Interest Rate Hike:** Effective March 6, 2026, HDFC Bank increased its Fixed Deposit (FD) interest rates for select tenures on retail deposits under INR 3 crore, offering more competitive returns to depositors.
- **Locker Charge Revisions:** The bank announced an upcoming revision to its safe deposit locker rental structure, which includes a new 'Metro Plus' category and annual rental hikes of up to 184%. These changes will take effect on April 1, 2026.
- **Credit Card Reward Rule Changes:** HDFC Bank introduced adjustments to its credit card program in early 2026. Notably, reward point redemptions for its premium Infinia metal credit card have been restricted to a maximum of five times per month.
- **Institutional Stake Increases:** Regulatory filings showed that Sei Investments Co. significantly boosted its stake in HDFC Bank's ADRs by 96.1% during the third quarter, reflecting sustained interest from foreign institutional investors.

4) Latest Targets from Analysts Community and Brokerages

Brokerage / Analyst	Rating	Target Price
Jefferies	Buy	INR 1,240
CLSA	Outperform / Buy	INR 1,200
Bernstein	Outperform	INR 1,200
Motilal Oswal	Buy	INR 1,175
Elara Securities	Buy	INR 1,147
Kotak Institutional Equities	Buy (Upgraded)	INR 1,050
JM Financial	Add (Downgraded)	INR 1,050
Trendlyne Consensus	-	INR 1,139

Stock Detailed Analysis Report

HDFCBANK.NS

Current Price: ₹817.00

Generated: 2026-03-14 11:12

HDFCBANK.NS - 3 Year Daily Price Chart

Long-term Fundamental Analysis (4 Years)

Metric	Is Growing?	Accelerating?	1Y Growth	3Y CAGR
Revenue	Yes	No	19.36%	32.50%
Net Income	Yes	No	8.17%	20.39%
ROE	No	Yes	-2.11%	-17.12%
EPS	No	No	-49.24%	-13.59%

Short-term Fundamental Analysis (6 Quarters)

Metric	Is Growing?	Recent QoQ	Avg QoQ
Revenue	Yes	-10.45%	49.09%
Net Income	No	5.62%	-0.03%
ROE	Yes	49.42%	5.63%

HDFCBANK.NS - Relative Strength Analysis

═══ OVERVIEW ═══:	
Benchmark Index:	^NSEBANK
Sector:	Bank
Classification:	**Neutral**
RS Score:	45.7/100
:	
═══ RS RATIOS ═══:	
1M RS:	**0.996 [Neutral]**
3M RS:	**0.896 [Neutral]**
6M RS:	**0.853 [Neutral]**
1Y RS:	**0.883 [Neutral]**
:	
═══ TURNAROUND ANALYSIS ═══:	
Turnaround Status:	**Not Detected**
:	
SIGNAL CRITERIA::	
✓ **Emerging RS:**	1M (0.996) > 3M (0.896)
✓ **Medium-term Lagging:**	6M=0.853, 1Y=0.883 (≤1.0)
✗ **Performance Improving:**	**Not improving**

Relative Strength Analysis: HDFCBANK.NS vs ^NSEBANK
Classification: Neutral

Price Performance Comparison (Normalized)

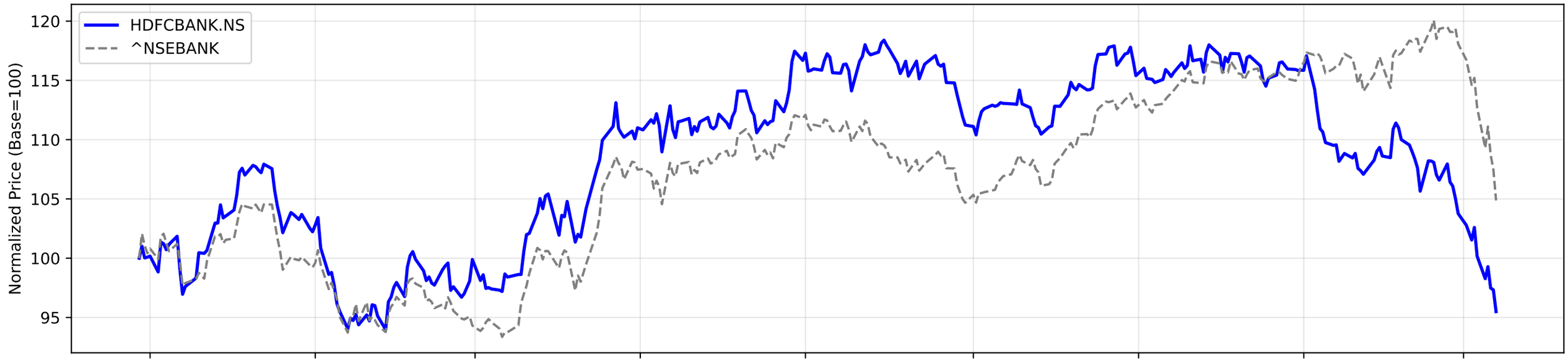

RS Ratio Trends (Multiple Timeframes)

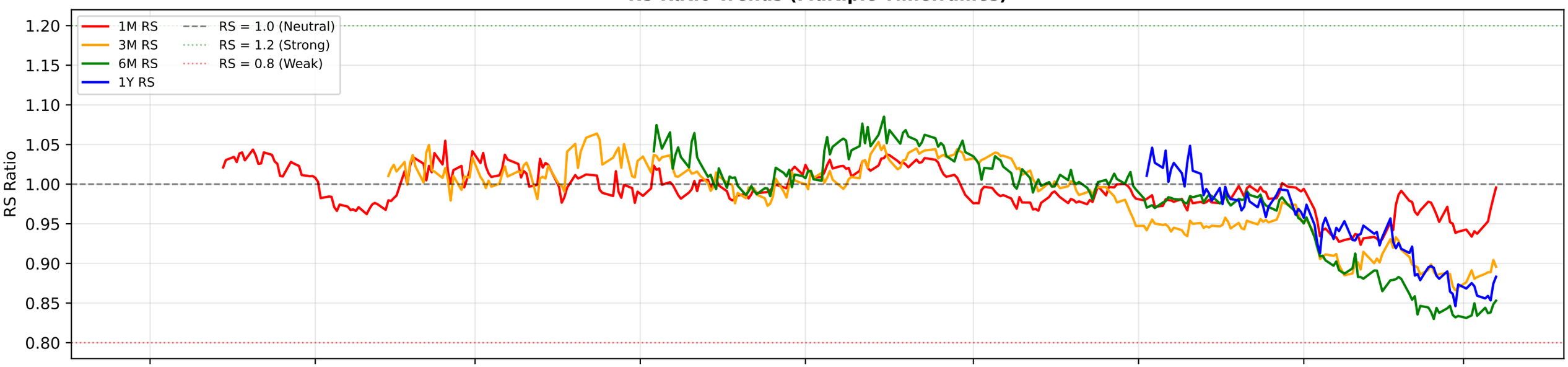

RS Composite Score Timeline

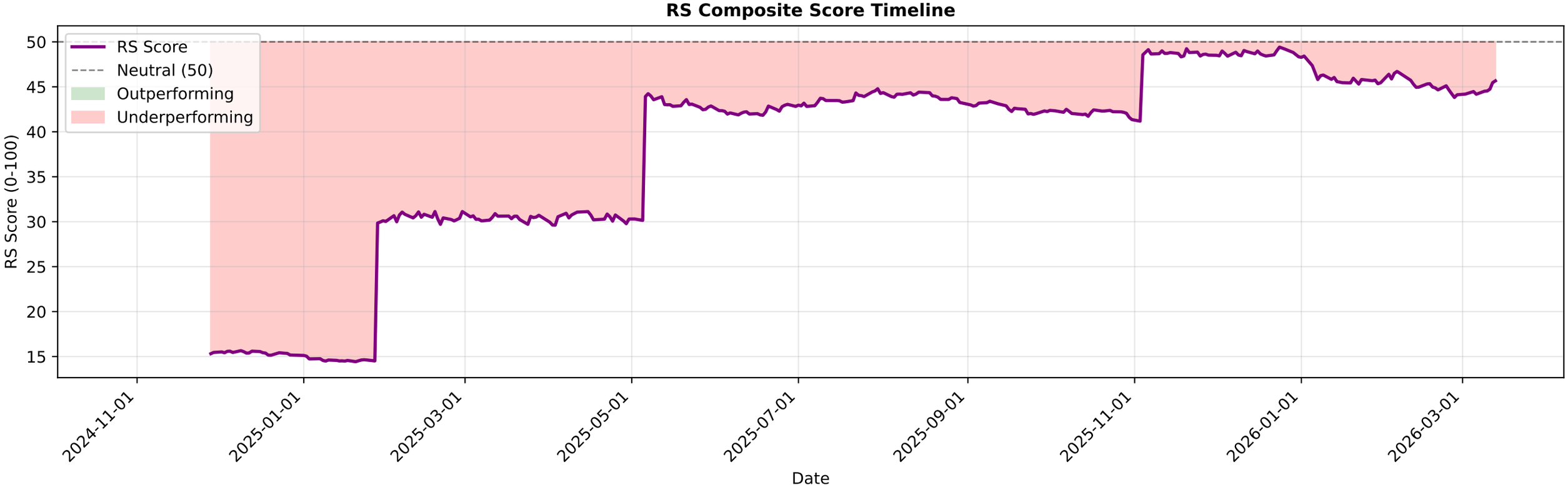

HDFCBANK.NS - EMA Crossover Summary

EMA 20:	875.49
EMA 50:	911.33
EMA 200:	941.11
Trend Status:	**Strong Downtrend**

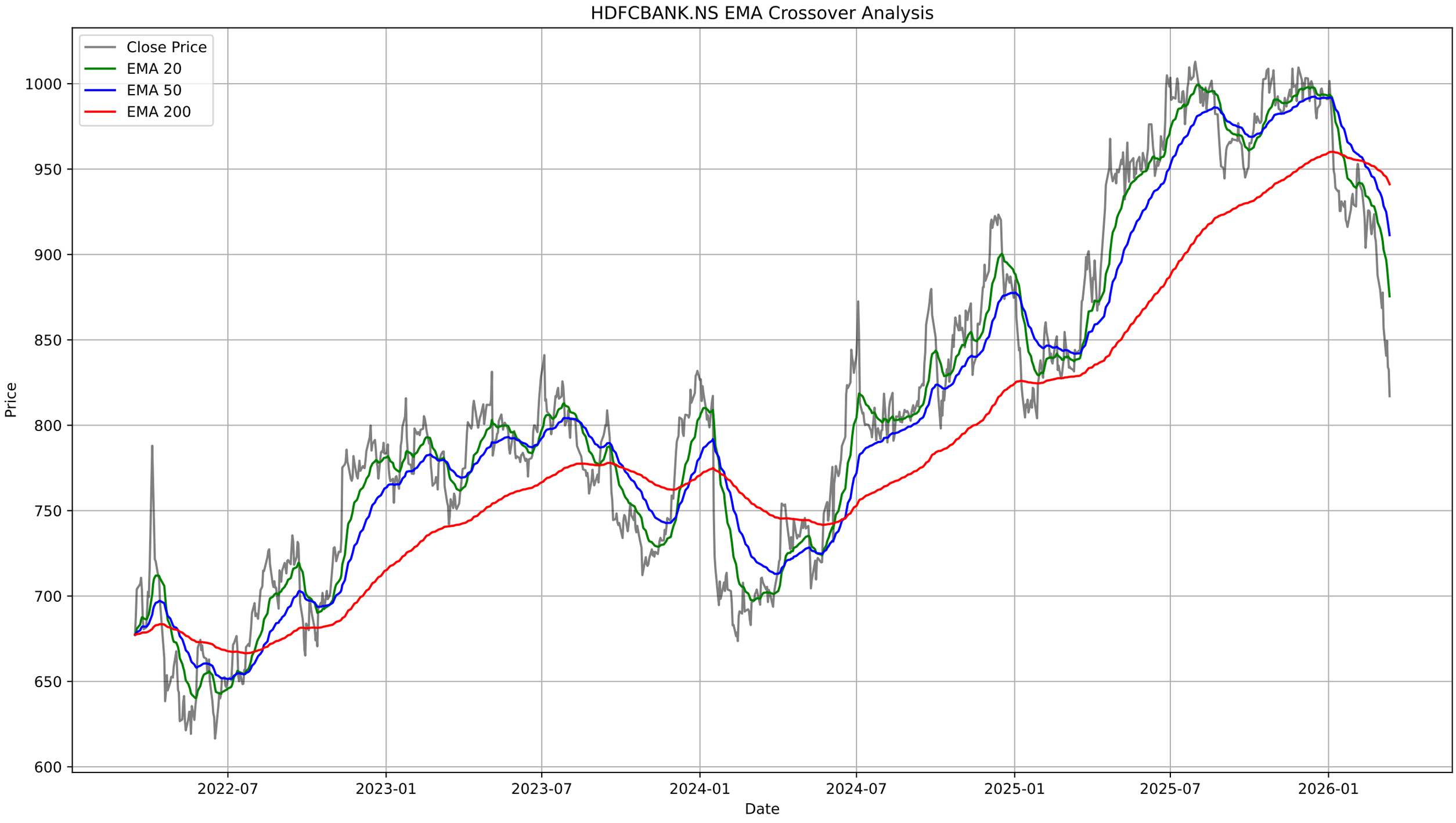
HDFCBANK.NS EMA Crossover Analysis
Close Price
EMA 20
EMA 50
EMA 200
Price
1000
950
900
850
800
750
700
650
600
2022-07
2023-01
2023-07
2024-01
2024-07
2025-01
2025-07
2026-01
Date

HDFCBANK.NS - Bollinger Bands Summary

Current Price:	817.00
Upper Band:	955.80
Middle Band (SMA 20):	884.61
Lower Band:	813.43
%B:	0.0251
Band Width:	0.1609
Status:	Lower Half
Signal:	**Buy Signal**
Recent Signal 1:	**Buy Signal at 2026-03-11 00:00:00+05:30**
Recent Signal 2:	**Buy Signal at 2026-03-12 00:00:00+05:30**
Recent Signal 3:	**Buy Signal at 2026-03-13 00:00:00+05:30**

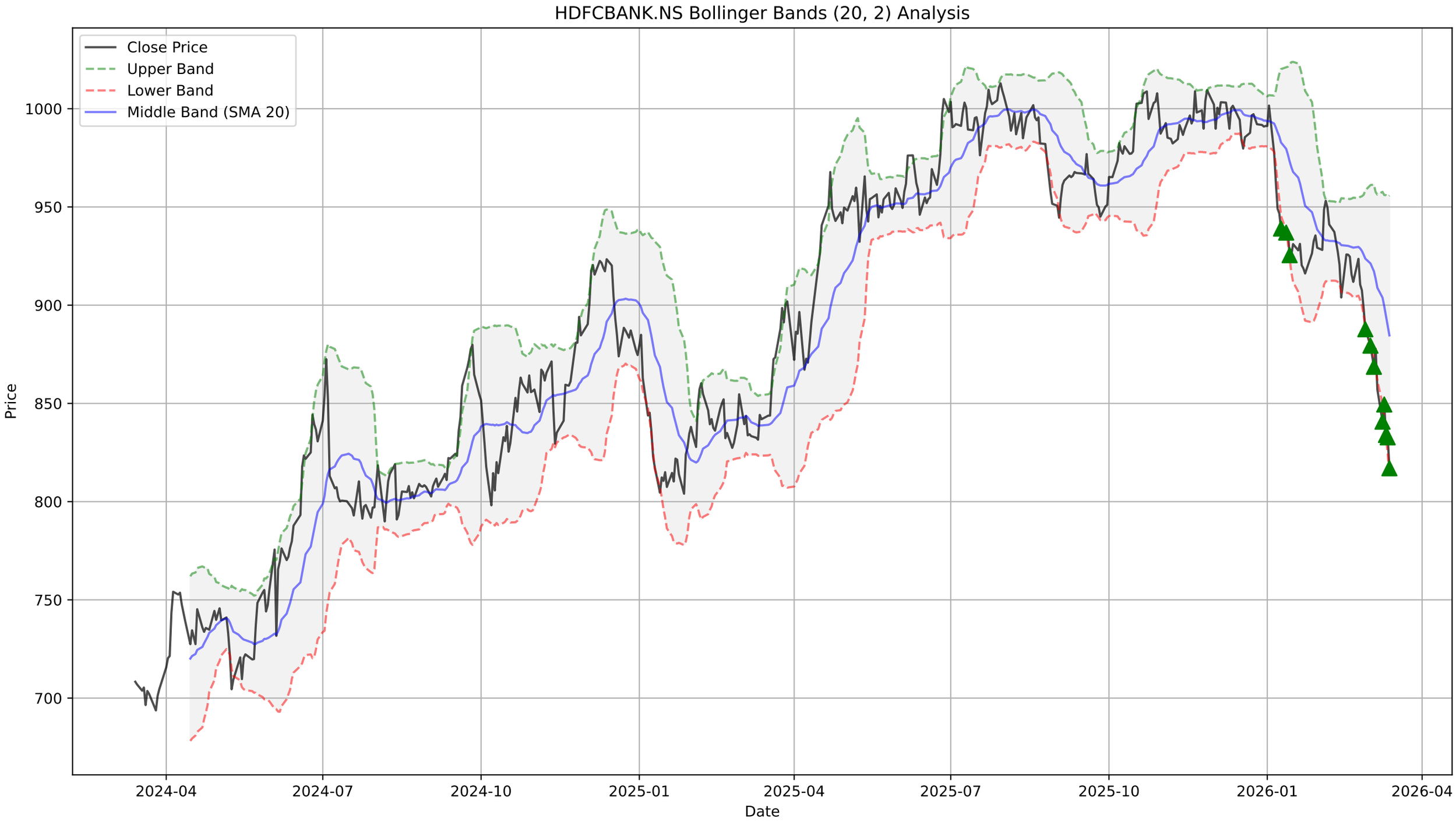
HDFCBANK.NS Bollinger Bands (20, 2) Analysis
Close Price
Upper Band
Lower Band
Middle Band (SMA 20)
Price
1000
950
900
850
800
750
700
2024-04
2024-07
2024-10
2025-01
2025-04
2025-07
2025-10
2026-01
2026-04
Date

HDFCBANK.NS - Supertrend Summary

Status:	**DOWNTREND (Sell)**
Supertrend Value:	876.88
Signal Identified On:	2026-01-06

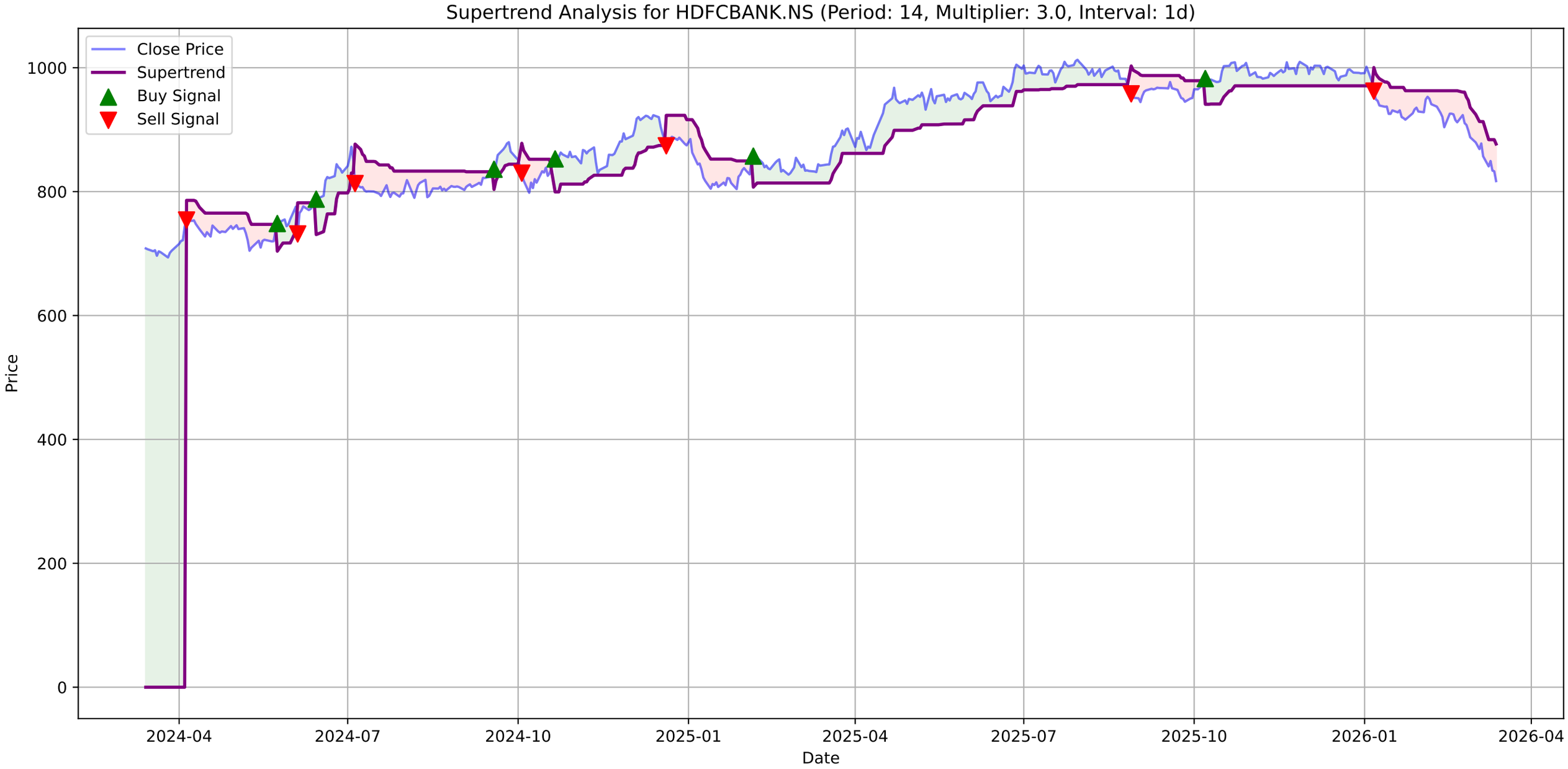
Supertrend Analysis for HDFCBANK.NS (Period: 14, Multiplier: 3.0, Interval: 1d)
Close Price
Supertrend
Buy Signal
Sell Signal
Price
Date
1000
800
600
400
200
0
2024-04
2024-07
2024-10
2025-01
2025-04
2025-07
2025-10
2026-01
2026-04

HDFCBANK.NS - MACD Summary

MACD Line:	-27.21
Signal Line:	-20.89
Histogram:	-6.33
Trend:	**Bearish**
Momentum:	**Strengthening**
Signal:	None

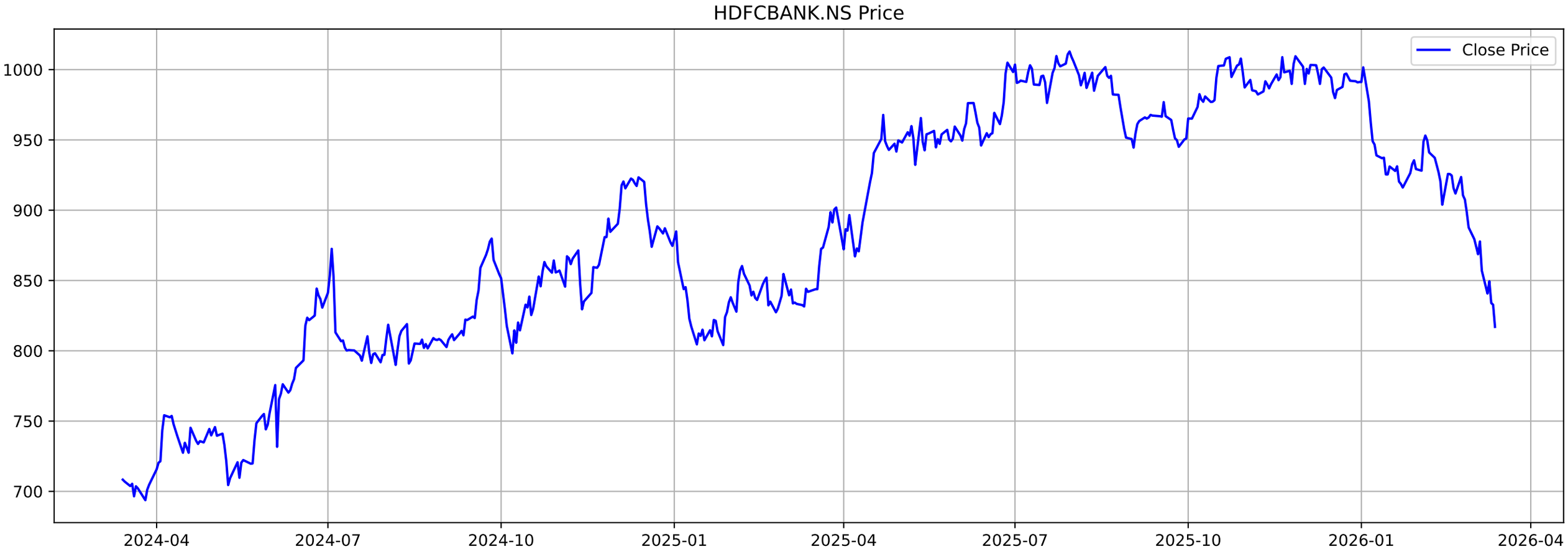
HDFCBANK.NS Price
Close Price
1000
950
900
850
800
750
700
2024-04
2024-07
2024-10
2025-01
2025-04
2025-07
2025-10
2026-01
2026-04

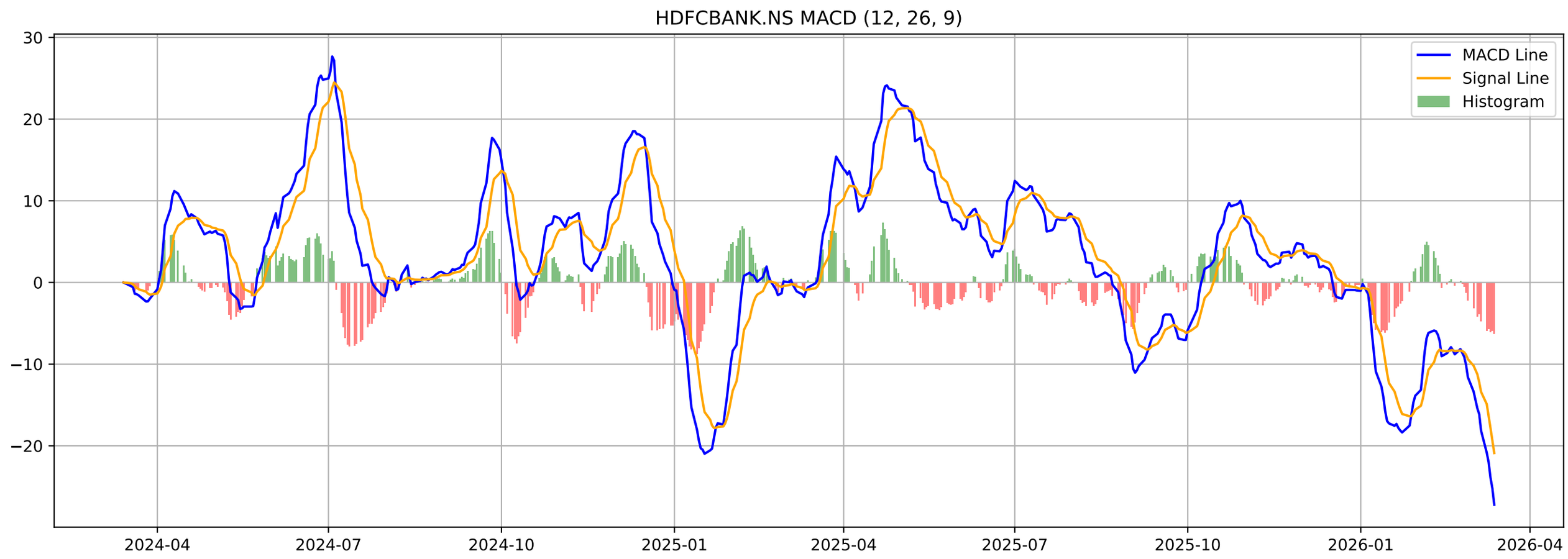
HDFCBANK.NS MACD (12, 26, 9)
MACD Line
Signal Line
Histogram
30
20
10
0
−10
−20
2024-04
2024-07
2024-10
2025-01
2025-04
2025-07
2025-10
2026-01
2026-04

HDFCBANK.NS - Volatility Squeeze Summary

BB Width:	0.1609
ATR:	19.6607
Total Signals:	13
Signal 1:	BB Squeeze + ATR Contraction at 2025-12-30 00:00:00+05:30 (Pr
Signal 2:	BB Squeeze + ATR Contraction at 2025-12-31 00:00:00+05:30 (Pr
Signal 3:	BB Squeeze + ATR Contraction at 2026-01-01 00:00:00+05:30 (Pr
Signal 4:	BB Squeeze + ATR Contraction at 2026-01-02 00:00:00+05:30 (Pr
Signal 5:	**BB Squeeze (Bearish Breakout) at 2026-01-05 00:00:00+05**

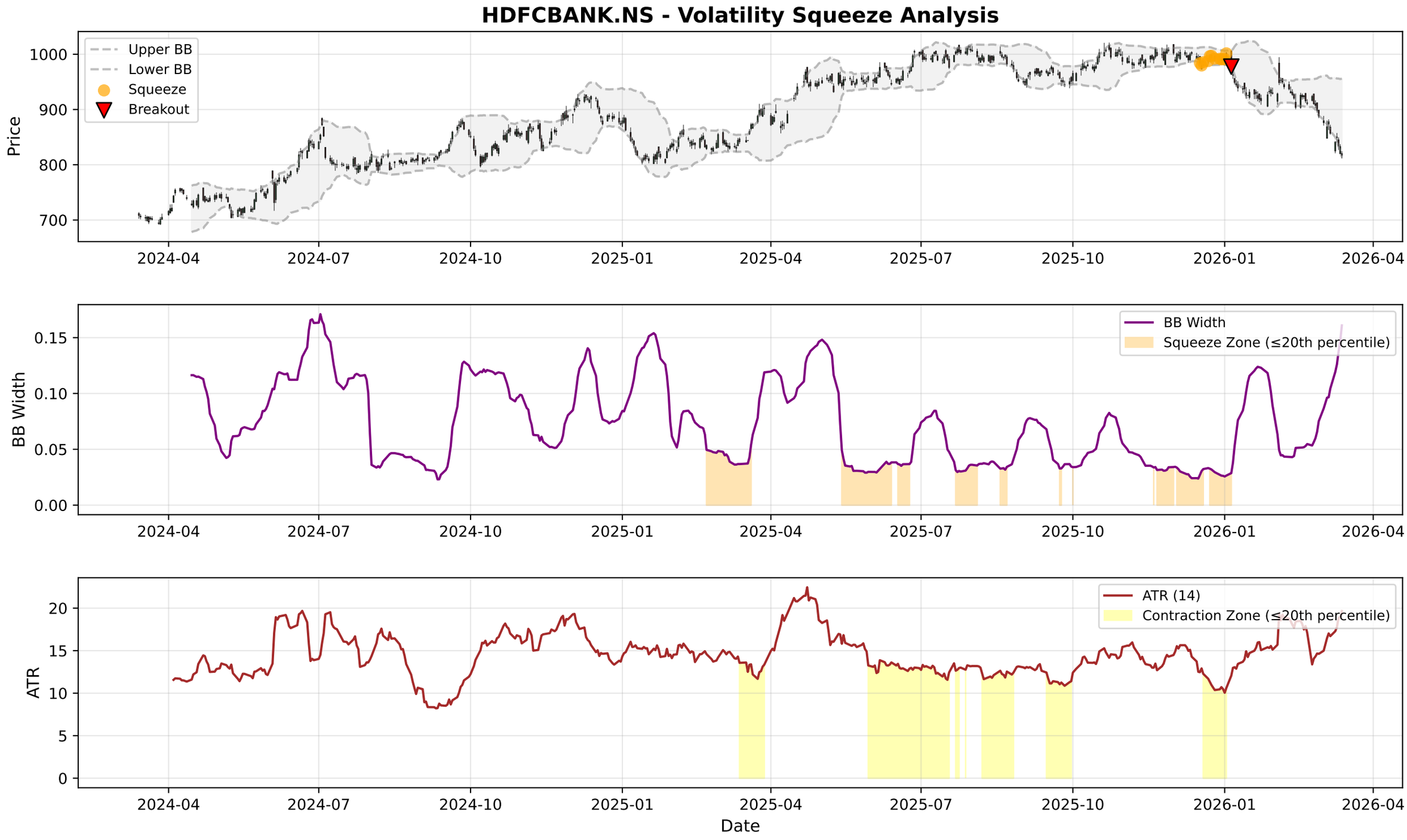
HDFCBANK.NS - Volatility Squeeze Analysis
Upper BB
Lower BB
Squeeze
Breakout
Price
1000
900
800
700
2024-04
2024-07
2024-10
2025-01
2025-04
2025-07
2025-10
2026-01
2026-04
BB Width
Squeeze Zone (≤20th percentile)
0.15
0.10
0.05
0.00
ATR (14)
Contraction Zone (≤20th percentile)
ATR
20
15
10
5
0
Date

HDFCBANK.NS - RSI-Volume Summary

Current RSI:	22.24
Current Volume:	41693319
Volume MA 20:	33448950
Bullish Divergences:	1
Bearish Divergences:	2
Bullish Div 1:	Date: 2024-08-06 00:00:00+05:30, Price: 789.92
Bearish Div 1:	Date: 2024-08-12 00:00:00+05:30, Price: 818.98
Bearish Div 2:	Date: 2025-11-27 00:00:00+05:30, Price: 1009.50

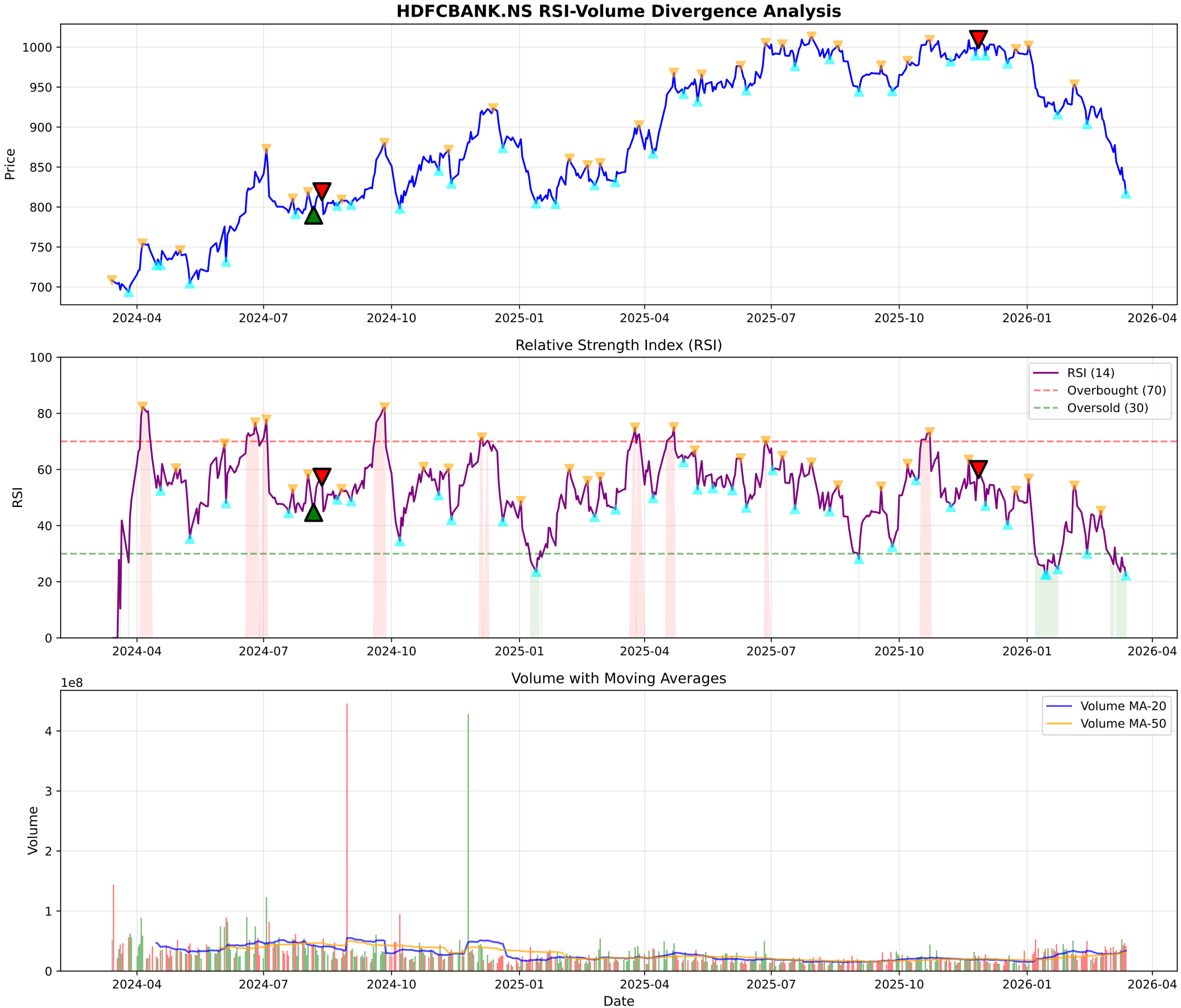
HDFCBANK.NS RSI-Volume Divergence Analysis
Price
1000
950
900
850
800
750
700
2024-04
2024-07
2024-10
2025-01
2025-04
2025-07
2025-10
2026-01
2026-04
Relative Strength Index (RSI)
RSI
100
80
60
40
20
0
RSI (14)
Overbought (70)
Oversold (30)
Volume with Moving Averages
1e8
Volume
4
3
2
1
0
Volume MA-20
Volume MA-50
Date

HDFCBANK.NS - Volume Analysis

═══ VOLUME ANALYSIS ═══:	
Status:	**50 Signals Detected**
:	
2026-02-27 [-]:	Distribution Day
2026-03-02 [-]:	Distribution Day
2026-03-04 [-]:	Distribution Day
2026-03-12 [-]:	Distribution Day
2026-03-13 [+]:	**Selling Exhaustion (Bullish Div)**

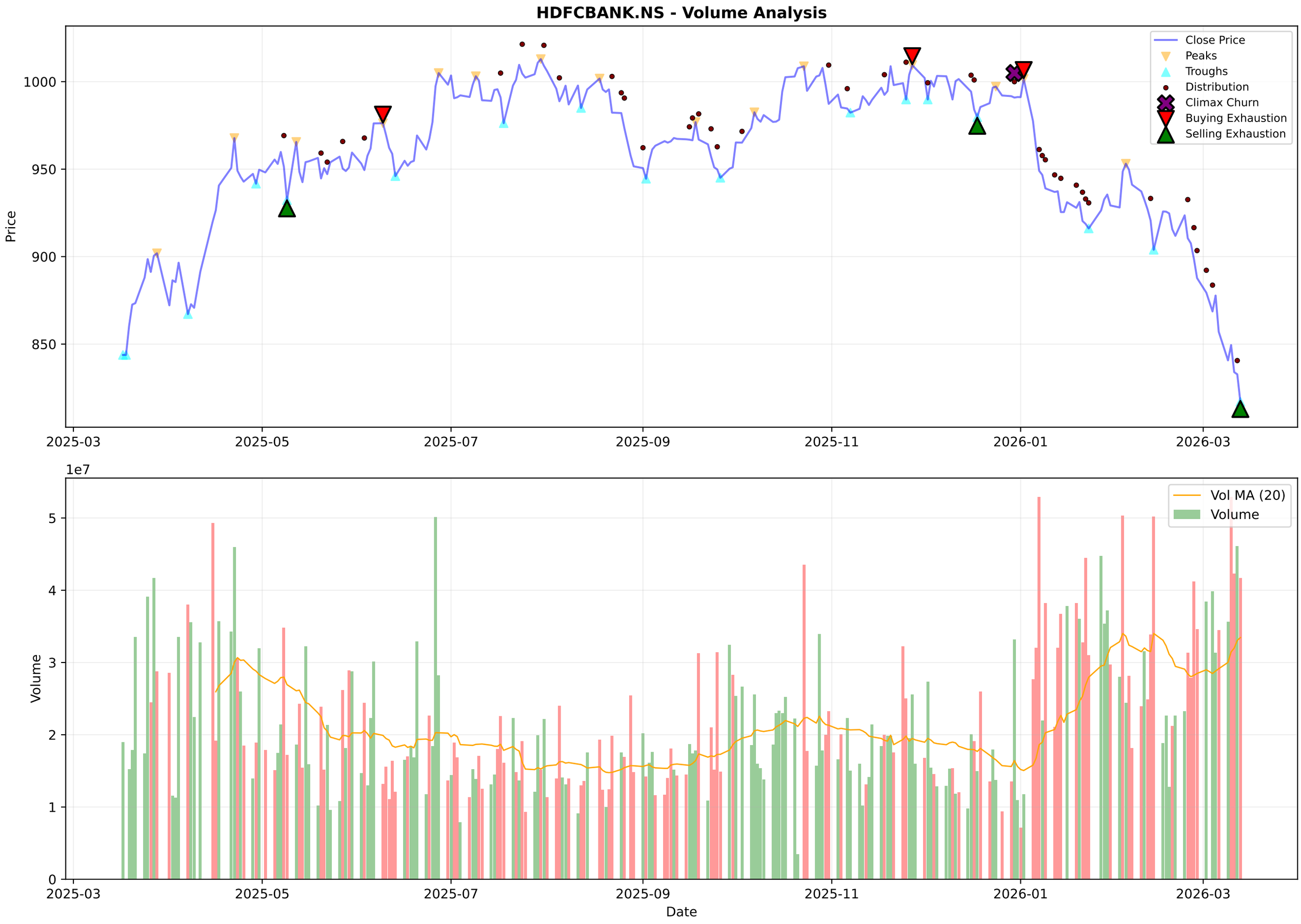
HDFCBANK.NS - Volume Analysis
Close Price
Peaks
Troughs
Distribution
Climax Churn
Buying Exhaustion
Selling Exhaustion
Price
1000
950
900
850
2025-03
2025-05
2025-07
2025-09
2025-11
2026-01
2026-03
1e7
Vol MA (20)
Volume
Volume
5
4
3
2
1
0
Date

HDFCBANK.NS - Candlestick Classification Summary

═══ CANDLESTICK CLASSIFICATION ═══:	
Latest Classification:	**Buyer Control**
Recent Trend Score (10-day avg):	0.10
:	
Distribution:	
No Control:	91
Seller Control:	73
Buyer Control:	60
Buyer Strong Control:	2
Seller Strong Control:	2

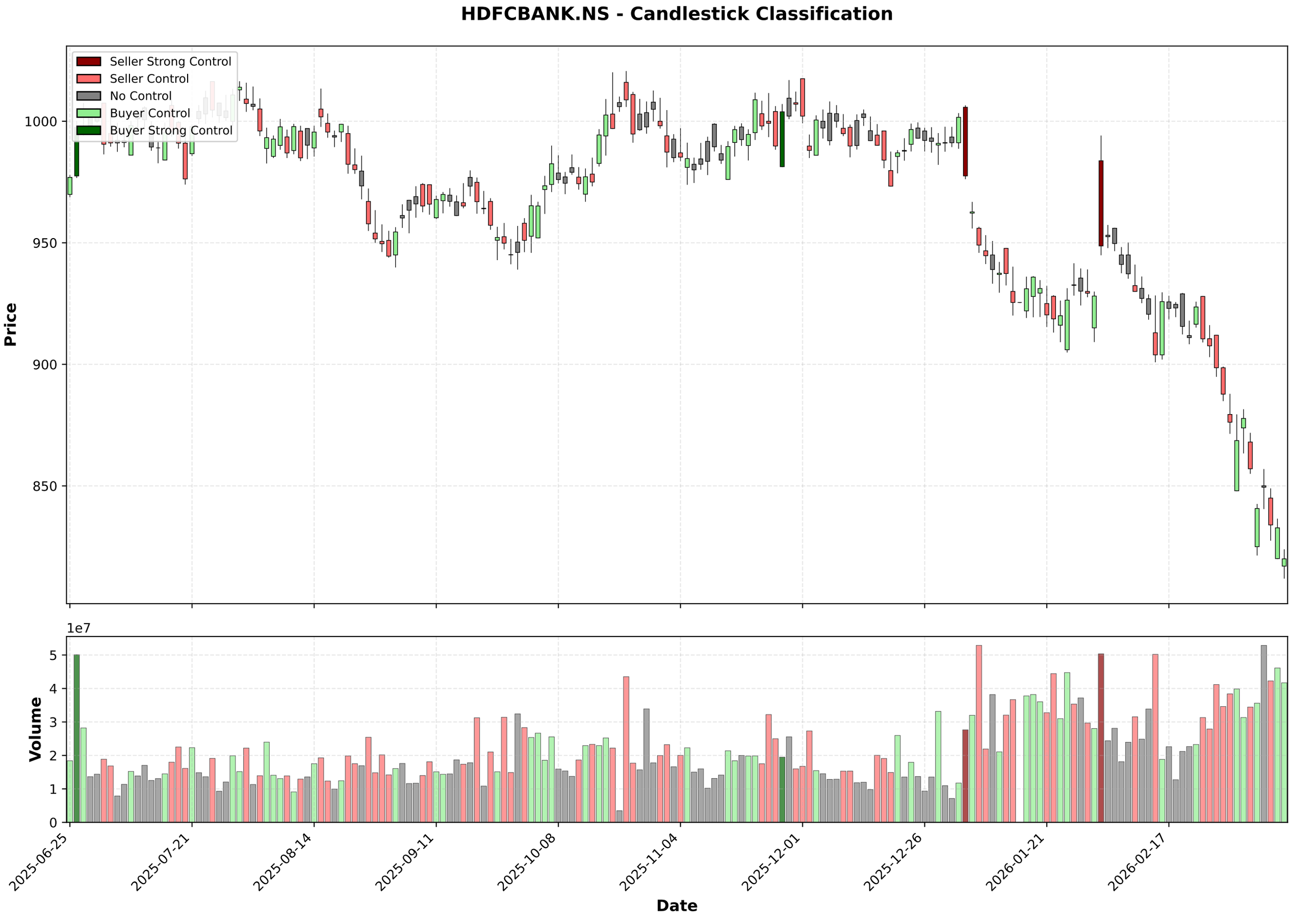
HDFCBANK.NS - Candlestick Classification
Seller Strong Control
Seller Control
No Control
Buyer Control
Buyer Strong Control
Price
1000
950
900
850
1e7
Volume
5
4
3
2
1
0
2025-06-25
2025-07-21
2025-08-14
2025-09-11
2025-10-08
2025-11-04
2025-12-01
2025-12-26
2026-01-21
2026-02-17
Date

Multi-Timeframe Supertrend Analysis

Timeframe	Status	Value	Last Price	Signal Date
1 Week	**DOWNTREND (Sell)**	927.34	817.0	2026-01-05
1 Day	**DOWNTREND (Sell)**	876.88	817.0	2026-01-06
15 Min	**DOWNTREND (Sell)**	823.14	816.7	2026-03-13

Multi-Timeframe MACD Analysis

Timeframe	Trend	Momentum	Signal
1 Week	**Bearish**	Strengthening	No Signal
1 Day	**Bearish**	Strengthening	No Signal
15 Min	**Bullish**	Weakening	No Signal

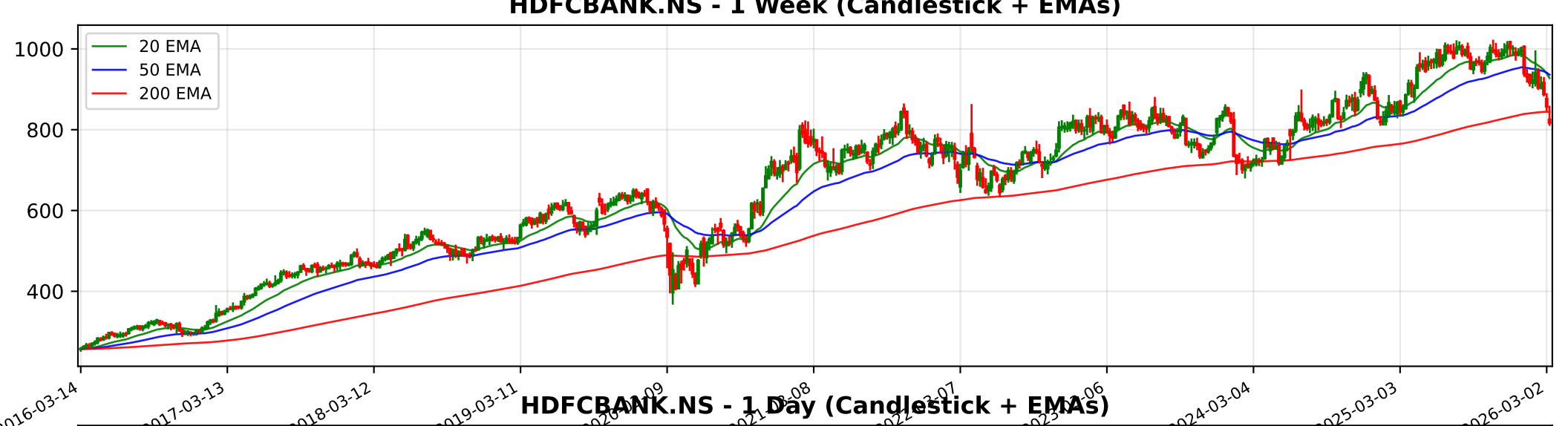
HDFCBANK.NS - 1 Week (Candlestick + EMAs)
20 EMA
50 EMA
200 EMA
1000
800
600
400
2016-03-14
2017-03-13
2018-03-12
2019-03-11
2024-03-04
2025-03-03
2026-03-02

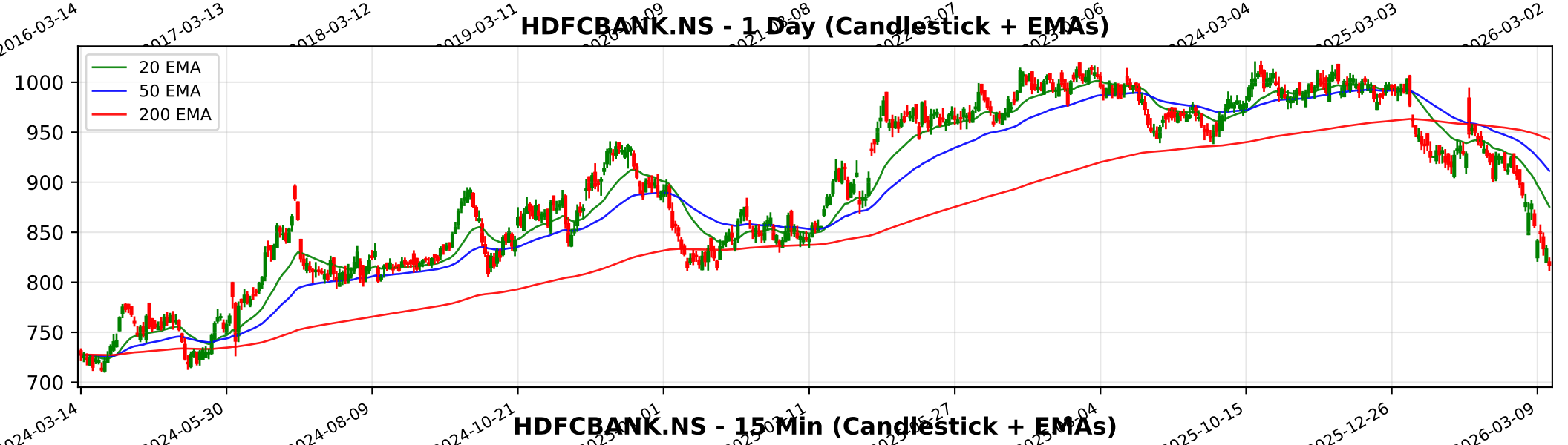
HDFCBANK.NS - 1 Day (Candlestick + EMAs)
20 EMA
50 EMA
200 EMA
1000
950
900
850
800
750
700
2024-03-14
2024-05-30
2024-08-09
2024-10-21
2025-10-15
2025-12-26
2026-03-09

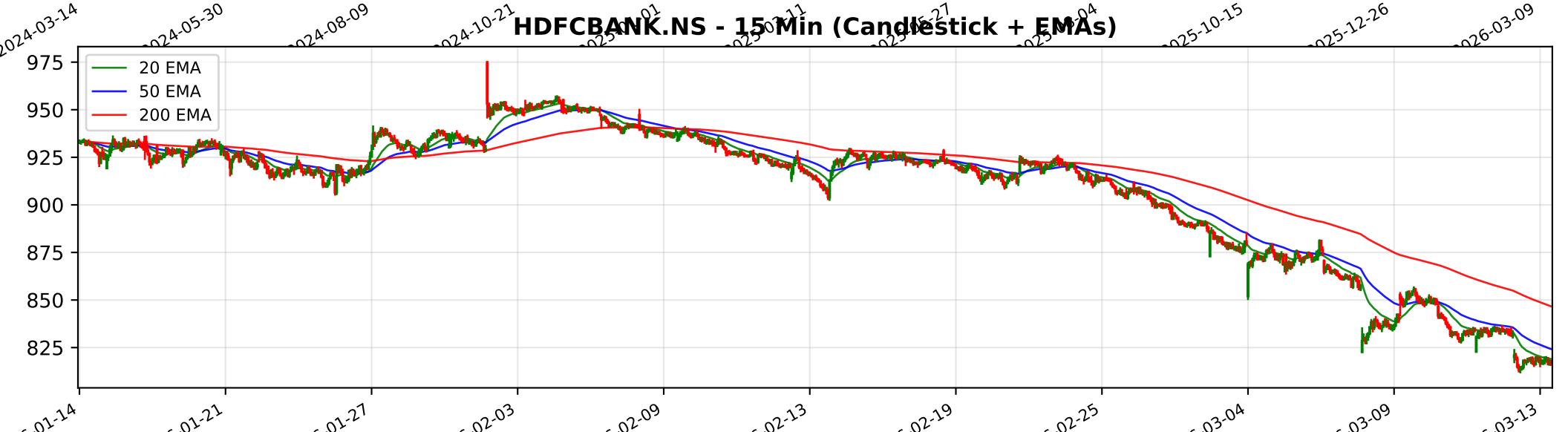
HDFCBANK.NS - 15 Min (Candlestick + EMAs)
20 EMA
50 EMA
200 EMA
975
950
925
900
875
850
825
01-14
01-21
01-27
02-03
02-09
02-13
02-19
02-25
03-04
03-09
03-13

Trendlyne Snapshot - HDFCBANK_main

Markets | MarketMind AI | Baskets | Alerts | F&O | MF | Reports | Screeners | Subscribe | Superstars | Portfolio | Watchlist | Insider Trades | Results | More

Search Stock, IPO, MF

MARKETS / SECTOR : BANKING AND FINANCE / INDUSTRY : BANKS / HDFC BANK LTD.

HDFC Bank Ltd.

Ask MarketMind AI v1.5

NSE: HDFCBANK | BSE: 500180

HDFC Bank Live Share Price Today, Share Analysis and Chart

Falling Comet

IRAN WAR IMPACT Based on the latest annual reports, investor presentations, and management commentary, the impact of the Iran-Israel conflict on HDFC Bank Ltd. is primarily categorized as minimal to indirectly negative. The bank maintains an overwhelming... Read More

817.00 -15.75 (-1.89%)

↓ New 52W Low today

42.9M NSE+BSE Volume

NSE 13 Mar, 2026 3:31 PM (IST)

Watchlist | Portfolio | Alert | My Notes

Forecaster Upside: Forecaster estimates HDFC Bank's share price to soar 38.2% over the next 12 months — See details

Overview | FORECASTER | STOCK REPORT | Buy Sell Zone | F&O | Financials | News | Reports | Technicals | Shareholding | Deals | Corporate Actions | Alerts | About

Durability score 70.0 / 100 — High Financial Strength

Valuation Score 44.2 / 100 — Mid Valuation

Momentum Score 32.3 / 100 — Technically Bearish

Analyst Price Target 1,153 — 1Yr Price target upside is 41%

Falling Comet: These stocks have good quality scores. However, their weak technicals make them more bearish — View Similar — Embed DVM

FORECASTER

- DVM
- Key Metrics
- Price Chart
- Forecaster
- Financials
- Technicals
- Shareholding
- Deals
- Documents
- Corporate actions
- Company Profile

17 | 9 | 8 | 1 — SWOT Analysis

Check Before You Buy

VIEW FULL CHECKLIST

High rank — 14 Positive • 12 Negative

53.8% Pass in checklist

0 | 45 | 55 | 100

PE Valuation Check

Right Now: Undervalued 59.2%

1 Year Forward: Undervalued 59.3%

INSIGHT: HDFC Bank is undervalued at both current PE and future earnings estimates.

HDFC Bank Key Metrics

Preset Metrics: Preset Metrics

Trendlyne Snapshot - HDFCBANK_forecaster

Markets | MarketMind AI | Baskets | Alerts | F&O | MF | Reports | Screeners | Subscribe | Superstars | Portfolio | Watchlist | Insider Trades | Results | More

Search Stock, IPO, MF

MARKETS / SECTOR : BANKING AND FINANCE / INDUSTRY : BANKS / HDFC BANK LTD.

HDFC Bank Ltd.

NSE: HDFCBANK | BSE: 500180

Falling Comet

Download real time STOCK REPORT

817.00 -15.75 (-1.89%)

↓ New 52W Low today

42.9M NSE+BSE Volume

NSE 13 Mar, 2026 3:31 PM (IST)

Watchlist | Portfolio | Alert | My Notes

Forecaster Upside — Forecaster estimates HDFC Bank's share price to soar 38.2% over the next 12 months — See details

Overview | FORECASTER | STOCK REPORT | Buy Sell Zone | F&O | Financials | News | Reports | Technicals | Shareholding | Deals | Corporate Actions | Alerts | About

HDFC Bank - HDFCBANK - stock price prediction, stock forecast, target price, analyst ratings from 38 analysts

HDFC Bank has a share price target of Rs 1153, revenue growth forecast of 14.3%, and profit growth estimate of 10.4% for FY26, based on top 38 analyst calls.

HDFC Bank FORECASTER - Analyst Estimates

FORECASTER DASHBOARD →

SHARE PRICE TARGET FORECAST

12 MONTH ESTIMATE

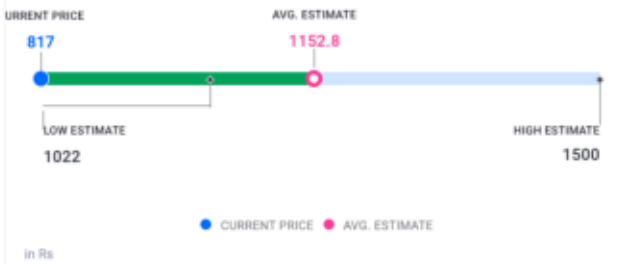

EPS FORECAST

QUARTER | ANNUAL

CONSENSUS RECOMMENDATION

38 ANALYST Recommendations

STRONG BUY