© 2026 Stock Research. All Rights Reserved.

Strategic Trading Analysis

Step 1: Audit the Data

- **Data Present:**
  - Daily, weekly, and intraday (15-min) price charts.
  - Moving averages (20, 50, 200 EMAs) and EMA Crossover analysis.
  - Momentum indicators (MACD, RSI-Volume Divergence).
  - Volatility metrics (Bollinger Bands, Volatility Squeeze).
  - Trend analysis (Supertrend across multiple timeframes).
  - Relative Strength analysis (vs. benchmark and sector).
  - Fundamental snapshot (Short-term and Long-term growth metrics).
  - Analyst consensus and valuation metrics (Trendlyne data).
- **Data Missing:**
  - Options open interest / derivative data.
  - Detailed order flow or Level 2 market data.
  - Broader macroeconomic sector headwinds/tailwinds.
- **Confidence Level:** High. The provided report is exceptionally comprehensive, offering a 360-degree view of price action, momentum, volatility, and baseline fundamentals, which is more than sufficient to evaluate a positional swing trade.

Step 2: Analyze the Setup

HEROMOTOCO is currently presenting a high-risk, "falling knife" technical profile within a broader long-term uptrend.

- **Price Structure & Trend:** The stock recently peaked above INR 6000 and has since entered a sharp short-term downtrend. It is currently trading at INR 5206, which places it below its 20-day (INR 5533) and 50-day (INR 5571) EMAs. Notably, it has just breached its 200-day EMA (INR 5223) to the downside.
- **Momentum & Volatility:** The immediate momentum is heavily bearish. The MACD is negative and strengthening to the downside on both Daily and Weekly timeframes. The Supertrend is flashing "Sell" across all analyzed timeframes (Weekly, Daily, 15-Min). Furthermore, the price is riding below the lower Bollinger Band (INR 5280), and recent volume analysis indicates "Seller Control" with multiple distribution days in recent weeks.
- **Confluence:** While the fundamental valuation looks attractive (P/E of 19.8, analyst target of INR 6133) and it retains an "Emerging Leader" relative strength classification, the technicals over a 1-4 month horizon do not support an immediate entry. Buying now would require anticipating a bottom before any structural evidence of stabilization or reversal is present. The breakdown from the recent volatility squeeze to the downside suggests further downside exploration or, at best, a period of choppy consolidation is required to absorb the overhead supply.

Step 3: Formulate the Recommendation

Based on the intense short-term bearish momentum and lack of reversal confirmation, my recommendation is **NO**-do not enter this stock right now. As a risk-averse positional trader, capital preservation takes precedence over catching the absolute bottom.

However, because the stock is near a major macroeconomic mean-reversion level (the 200-day EMA) and possesses strong fundamentals, it is a prime candidate for a watchlist. We will look to enter only when buyers prove they have absorbed the selling pressure and regained control.

© 2026 Stock Research. All Rights Reserved.

Conditional Plan:* **Condition to Buy:** Wait for a confirmed daily close back above the 200-day EMA and the lower Bollinger Band to indicate the current breakdown was a "bear trap" or exhaustion move. Ideally, look for a bullish candlestick reversal pattern (e.g., engulfing or hammer) paired with a positive tick in the MACD histogram.* **Entry Price:** INR 5320 - INR 5350 (Triggered only on a strong daily close indicating stabilization above the 200-day EMA).* **Stop Loss:** INR 5080 (A hard stop placed safely below the recent cluster of downside momentum and the psychological INR 5100 level, risking approx. 4-5%).* **Take Profit:** INR 5950 - INR 6000 (Targeting the recent structural highs and lower end of analyst consensus, offering an approximate +12% to +14% upside, achieving a highly favorable risk-to-reward ratio of ~1:3).

Candlestick Classification Analysis

As a seasoned Candlestick Trader, I have reviewed the "Candlestick Classification" summary (Page 20) and the accompanying price action chart (Page 21) for HEROMOTOCO.NS. By applying the 5-step classification algorithm provided, here is my detailed interpretation of the stock's current price action and a prediction for its future movement.

1. Current State of Price Action (The Algorithm's Verdict)

- **Latest Classification: Seller Control (-1)**
- **Recent Trend Score (10-day avg): -0.20**

Interpretation: The stock is currently in the grip of the bears, but it is a "grinding" downtrend rather than a sheer panic sell-off. The 10-day average of -0.20 tells a very specific story: the score is negative, confirming sellers are directing the price, but it is relatively close to 0. According to the classification logic, this implies the recent 10 days are a mix of **Seller Control (-1)** and **No Control (0)** indecision days. Sellers are consistently pushing the price lower, but we aren't seeing the massive >1.5 ATR ranges paired with high volume (>1.3x avg) that would trigger **Seller Strong Control (-2)**. The sellers are casually walking the price down without facing any meaningful resistance from buyers.

2. Deep Dive into the Classification Chart (Page 21)

Looking at the visual mapping of the candles on Page 21:* **The Macro Top:** After a significant run-up where we saw clusters of light green (Buyer Control) and occasional dark green (Buyer Strong Control) candles, the stock clearly topped out. * **The Shift in Conviction:** Notice the right side of the chart following the peak. The color palette completely shifts. Green candles have virtually disappeared. We see a staircase of light red (Seller Control) interrupted only by grey (No Control) candles. * **Algorithm Step 3 & 4 Application:** The lack of "Buyer Control" (+1) tells us that even on days where price attempts to bounce, the *close position* (Step 2) or the *wick analysis* (Step 3) is downgrading bullish attempts into "No Control" (indecision). Furthermore, the absence of dark red "Seller Strong Control" means the volume multiplier (Step 4) isn't escalating these drop days to extreme levels. This is characteristic of a lack of buying interest rather than aggressive institutional

© 2026 Stock Research. All Rights Reserved.

dumping. *Price is falling under its own weight.*

3. Future Price Prediction

The Path of Least Resistance is DOWN.

Based purely on the candlestick classification system, **the future price is expected to continue moving lower or, at best, consolidate bearishly at the current lows.**

Here is why:1. **Zero Bullish Conviction:** For a trend reversal to occur, the algorithm needs to detect conviction-specifically, a wide-bodied bullish candle that closes near its high on strong volume (triggering a +1 or +2 classification). Currently, buyers are completely absent. Catching a falling knife here would be purely guessing.2. **Bearish Continuation:** Because the current dynamic is dominated by "Seller Control" (-1) alternating with "No Control" (0), sellers are taking breathers (grey candles) before initiating the next leg down (red candles).

4. What a Trader Should Look For Next

If you are looking to take a position, here is how you use this algorithm to dictate your timing:

- **For a Short/Bearish Position:** The trend is your friend. Rallies that form small bodies with long upper wicks (which the algorithm will flag as "No Control" or weak "Seller Control") are prime shorting opportunities.
- **For a Long/Bullish Reversal: Do not buy yet.** You must wait for the algorithm to flash at least one, preferably two, **Buyer Control (+1)** or **Buyer Strong Control (+2)** signals. Specifically, you want to see Step 4 of the algorithm trigger-a high volume day (>1.3x avg) where the candle closes near the high. This would indicate that "strong hands" (institutions) have finally stepped in to absorb the selling pressure and reverse the momentum.

Final Verdict: Bearish. Sellers maintain control. Expect the price to trend lower until a verified high-volume "Buyer Control" candle disrupts the current sequence.

News & Analyst Targets

Here is the latest research and news compilation for Hero MotoCorp (HEROMOTOCO) as of this week (March 14, 2026):

1) Latest News for HEROMOTOCO This Week

- **Massive February Sales Growth:** Hero MotoCorp reported a stellar 44% year-on-year dispatch growth for February 2026, selling 5.58 lakh units compared to 3.88 lakh units in the same month last year.
- **EV Market Share Surges:** The company's electric mobility sub-brand, VIDA, recorded 12,514 registrations in February 2026, marking a three-fold increase in market share.
- **Strong Export Momentum:** Global business dispatches grew by 34% YoY to 41,248 units in February 2026, driven by favorable responses to its premium products in overseas markets.
- **Stock Price Volatility:** The stock experienced intraday selling pressure this week, dipping over 3-5% amid a broadly negative market environment and hitting an intraday low of around INR 5,222 on March 13, 2026.
- **Euler Motors Investment:** Recent reports from March 10 highlighted that Euler Motors is scaling its

© 2026 Stock Research. All Rights Reserved.

commercial EV capacity, backed by Hero MotoCorp's continued strategic investments (including a recent INR 275 crore stake hike).

2) Upgrades and Downgrades from Brokerages

- **Jefferies (Downgrade):** Jefferies downgraded Hero MotoCorp to **"Underperform"** from "Hold," cutting its target price from INR 5,550 to INR 4,950. The brokerage noted that the recent GST-driven demand boost appears to be fading and viewed the recent stock rally as largely valuation-driven and stretched.
- **MarketsMojo (Downgrade):** On March 4, 2026, MarketsMojo downgraded the stock's technical rating from "Strong Buy" to **"Buy."** While they noted the company's valuation metrics and debt-free status remain highly attractive, mixed technical signals and flat quarterly performance triggered a slightly more cautious stance.
- **Motilal Oswal (Maintained):** The brokerage reiterated a strong **"Buy"** rating, citing positive rural sentiment, revived export momentum, and strategic efforts to regain market share in the 125cc and scooter segments.

3) Other News Directly or Indirectly Impacting HEROMOTOCO

- **Rural Demand & Premiumization:** The return of first-time buyers in rural markets is proving to be a massive tailwind for their 100cc-125cc commuter segment. At the same time, the launches of premium models (like the Xoom 125 and Xoom 160cc scooters) are improving realisations and margins.
- **Fading GST Cut Boost:** A short-lived Goods and Services Tax (GST) cut late last year had initially spiked two-wheeler volumes by 26% across the industry. However, recent monthly registration data suggests this momentum is cooling off, which could impact short-term domestic retail volumes.
- **Export Targets:** The company has set an aggressive target to have international exports make up 10% of its total volume by March 2026, up from roughly 8%, by focusing heavily on its top ten international markets.

4) Latest Targets from Analyst Community and Brokerages

Overall consensus for Hero MotoCorp currently suggests an average long-term price target around the INR 5,985 to INR 6,133 range, implying an upside of roughly 14-17% from current trading levels of ~INR 5,200.

Brokerage / Research Firm	Recommendation / Rating	Target Price (INR)	Key Rationale
Motilal Oswal	BUY	6,782	Improving rural sentiment, domestic demand, and 125cc/scooter market share recovery. Includes value of Ather & Hero FinCorp stakes.
Emkay Research	BUY	6,000	Return of first-time rural buyers and scaling up of the EV/Premium portfolio.
LKP Securities	BUY	5,796	General growth expectations and operational efficiencies.
Citi Research	BUY	5,500	Healthy realizations, margin trends, and focus on product premiumization (Xoom 125/160cc).

© 2026 Stock Research. All Rights Reserved.

Brokerage / Research Firm	Recommendation / Rating	Target Price (INR)	Key Rationale
Axis Securities	OVERWEIGHT / BUY	5,285	Steady commuter demand and expanding distribution network.
Jefferies	UNDERPERFORM (Downgrade)	4,950	Fading GST boost, short-term momentum loss, and stretched stock valuations.

Stock Detailed Analysis Report

HEROMOTOCO.NS

Current Price: ₹5206.00

Generated: 2026-03-14 11:21

HEROMOTOCO.NS - 3 Year Daily Price Chart

Long-term Fundamental Analysis (4 Years)

Metric	Is Growing?	Accelerating?	1Y Growth	3Y CAGR
Revenue	Yes	No	8.28%	12.00%
Net Income	Yes	No	16.92%	23.63%
ROE	Yes	No	7.38%	15.83%
EPS	Yes	No	16.87%	23.60%

Short-term Fundamental Analysis (6 Quarters)

Metric	Is Growing?	Recent QoQ	Avg QoQ
Revenue	Yes	2.20%	5.65%
Net Income	Yes	-3.16%	6.32%
ROE	Yes	3.41%	3.41%
EPS	No	-3.13%	-7.43%

HEROMOTOCO.NS - Relative Strength Analysis

═══ OVERVIEW ═══:	
Benchmark Index:	^CNXAUTO
Sector:	Auto
Classification:	**Emerging Leader**
RS Score:	54.5/100
:	
═══ RS RATIOS ═══:	
1M RS:	**1.081 [Leader]**
3M RS:	**1.005 [Leader]**
6M RS:	**1.115 [Leader]**
1Y RS:	**1.237 [Strong]**
:	
═══ TURNAROUND ANALYSIS ═══:	
Turnaround Status:	**Not Detected**
:	
SIGNAL CRITERIA::	
✓ **Emerging RS:**	1M (1.081) > 3M (1.005)
✗ **Medium-term Lagging:**	**Not lagging**
✗ **Performance Improving:**	**Not improving**

Relative Strength Analysis: HEROMOTOCO.NS vs ^CNXAUTO
Classification: Emerging Leader

Price Performance Comparison (Normalized)

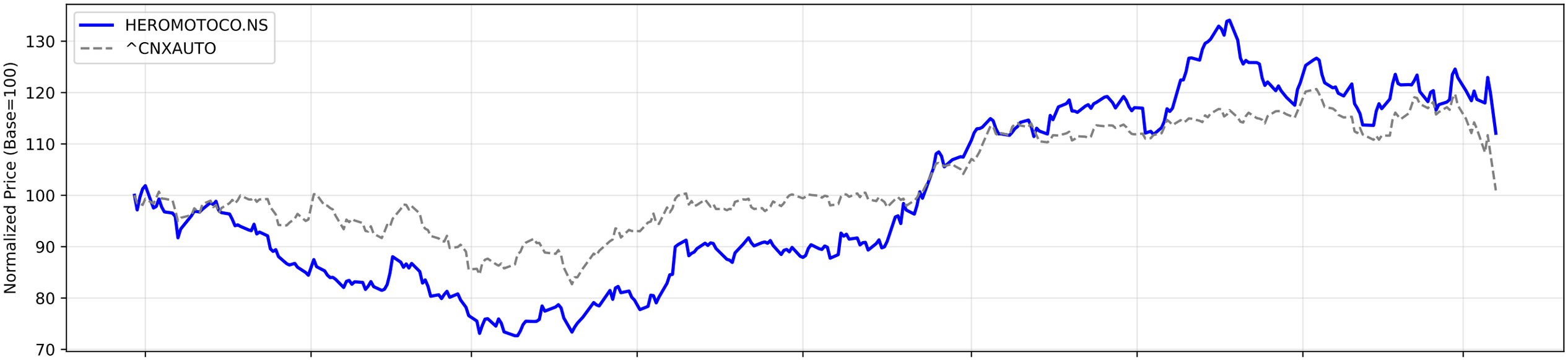

RS Ratio Trends (Multiple Timeframes)

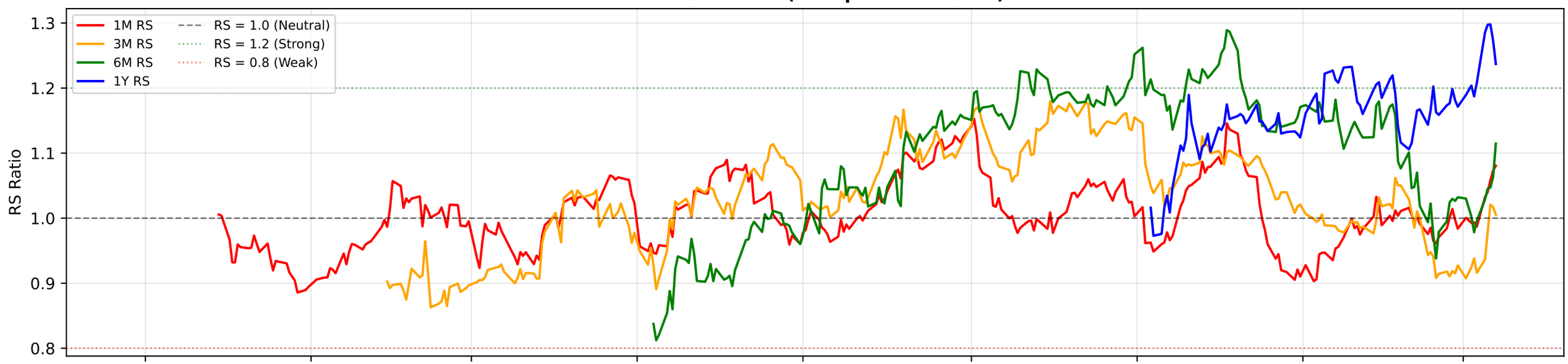

RS Composite Score Timeline

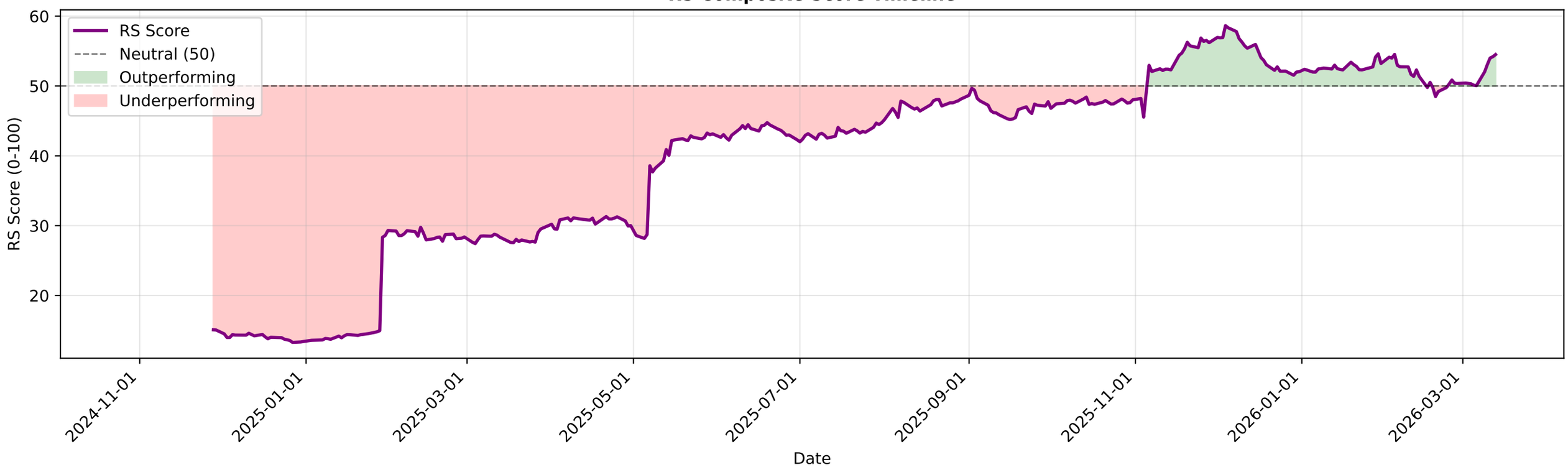

HEROMOTOCO.NS - EMA Crossover Summary

EMA 20:	5533.39
EMA 50:	5571.06
EMA 200:	5223.02
Trend Status:	**Short-term Downtrend**
Golden Cross Date:	2025-07-17 00:00:00+05:30
Golden Cross Price:	4293.72

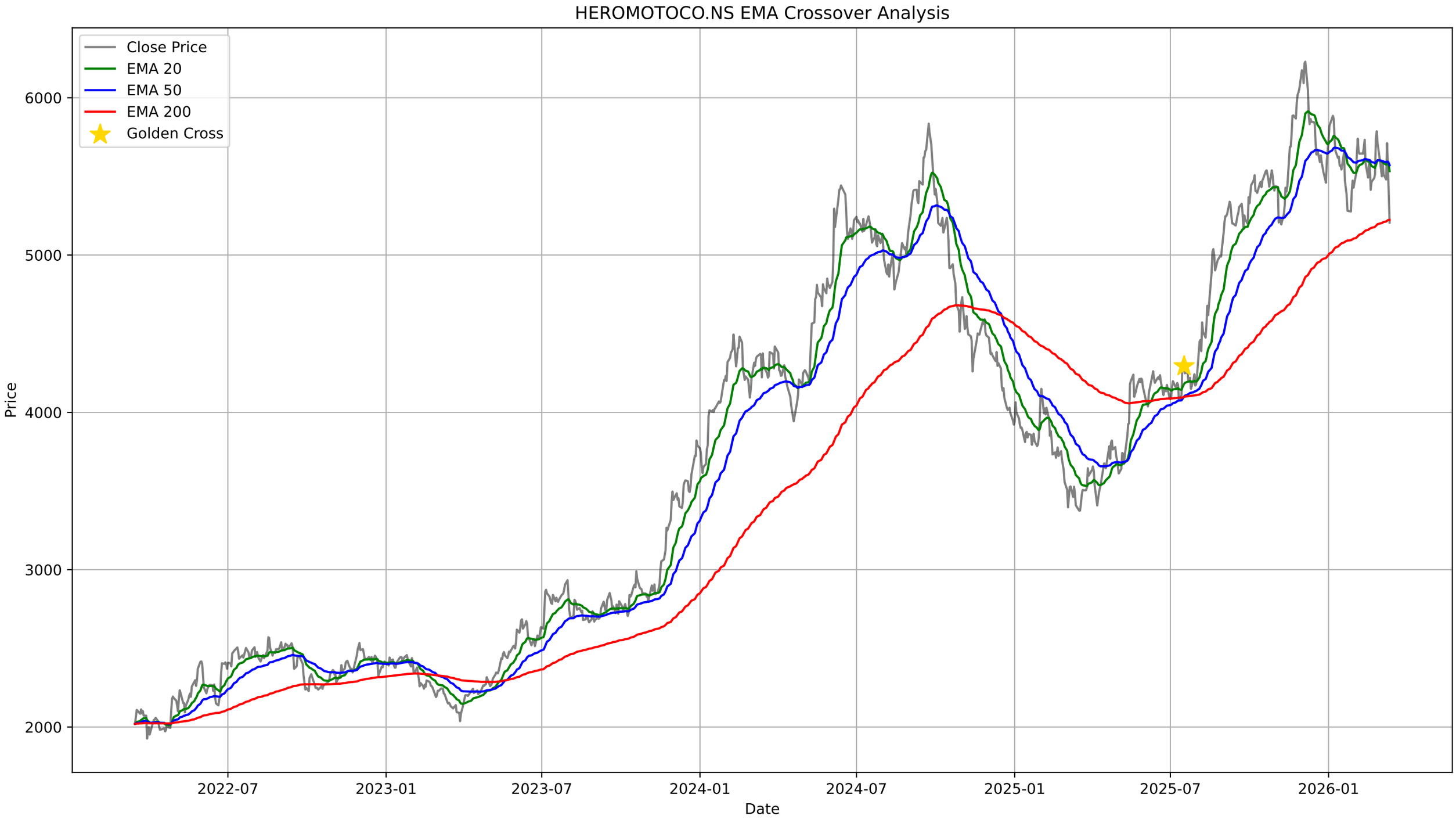
HEROMOTOCO.NS EMA Crossover Analysis
Close Price
EMA 20
EMA 50
EMA 200
Golden Cross
Price
6000
5000
4000
3000
2000
2022-07
2023-01
2023-07
2024-01
2024-07
2025-01
2025-07
2026-01
Date

HEROMOTOCO.NS - Bollinger Bands Summary

Current Price:	5206.00
Upper Band:	5811.76
Middle Band (SMA 20):	5545.90
Lower Band:	5280.04
%B:	-0.1393
Band Width:	0.0959
Status:	Below Lower Band
Signal:	None
Recent Signal 1:	**Buy Signal at 2026-01-23 00:00:00+05:30**
Recent Signal 2:	**Buy Signal at 2026-01-27 00:00:00+05:30**
Recent Signal 3:	**Buy Signal at 2026-01-28 00:00:00+05:30**

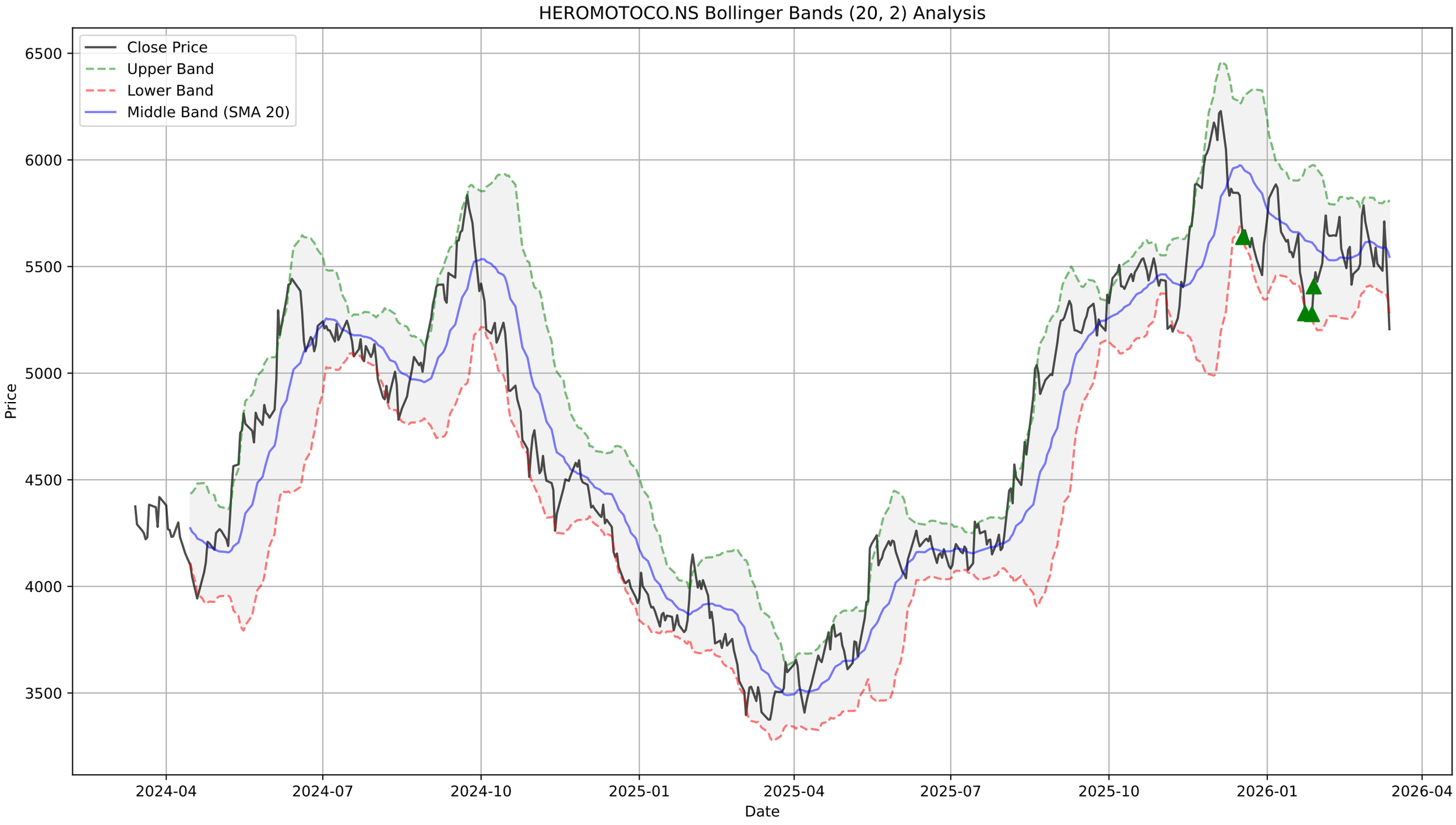
HEROMOTOCO.NS Bollinger Bands (20, 2) Analysis
Close Price
Upper Band
Lower Band
Middle Band (SMA 20)
Price
6500
6000
5500
5000
4500
4000
3500
2024-04
2024-07
2024-10
2025-01
2025-04
2025-07
2025-10
2026-01
2026-04
Date

HEROMOTOCO.NS - Supertrend Summary

Status:	**DOWNTREND (Sell)**
Supertrend Value:	5801.29
Signal Identified On:	2026-03-13

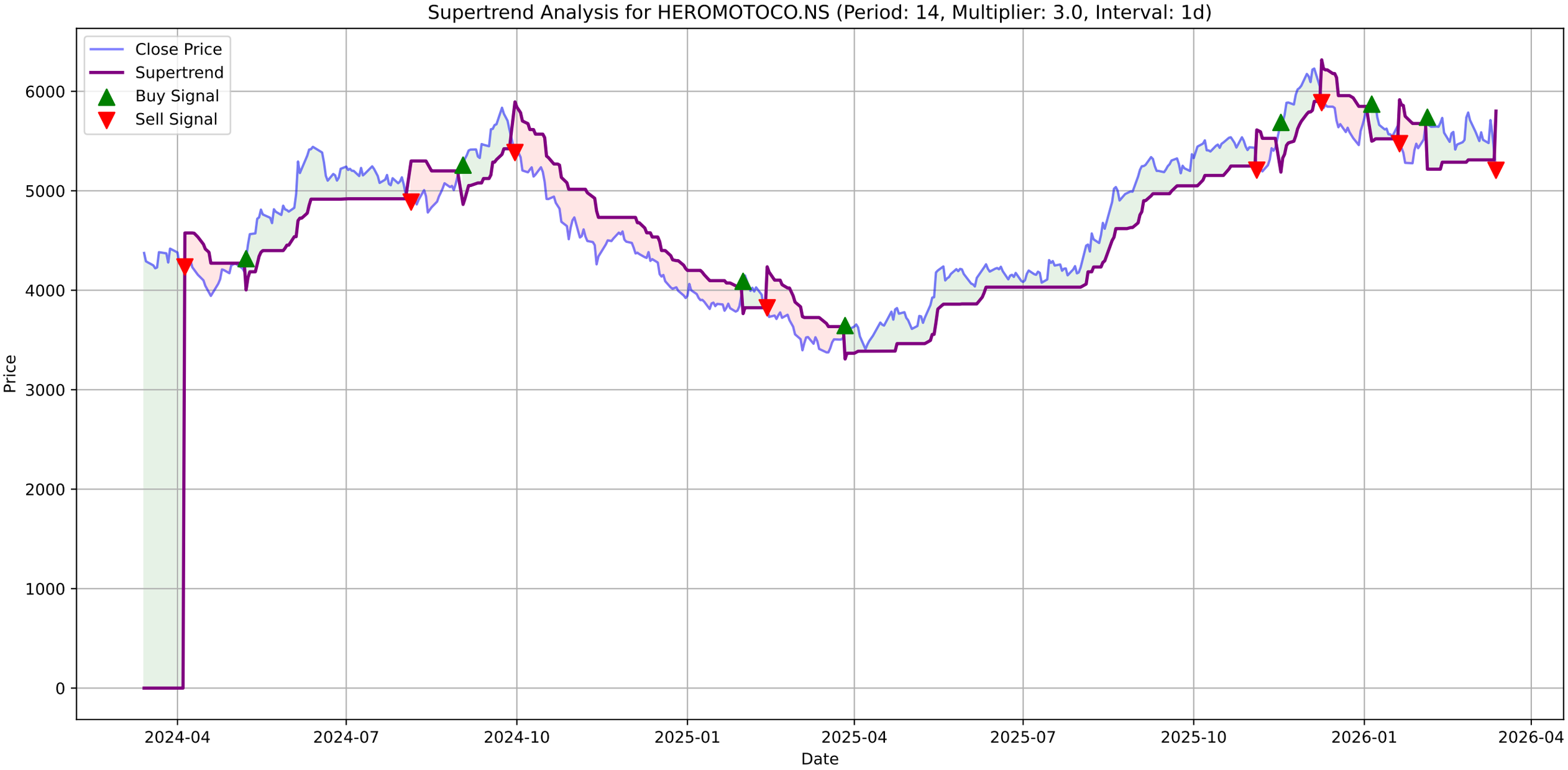
Supertrend Analysis for HEROMOTOCO.NS (Period: 14, Multiplier: 3.0, Interval: 1d)
Close Price
Supertrend
Buy Signal
Sell Signal
Price
Date
6000
5000
4000
3000
2000
1000
0
2024-04
2024-07
2024-10
2025-01
2025-04
2025-07
2025-10
2026-01
2026-04

HEROMOTOCO.NS - MACD Summary

MACD Line:	-42.77
Signal Line:	-12.24
Histogram:	-30.53
Trend:	**Bearish**
Momentum:	**Strengthening**
Signal:	None

HEROMOTOCO.NS Price
Close Price
6000
5500
5000
4500
4000
3500
2024-04
2024-07
2024-10
2025-01
2025-04
2025-07
2025-10
2026-01
2026-04

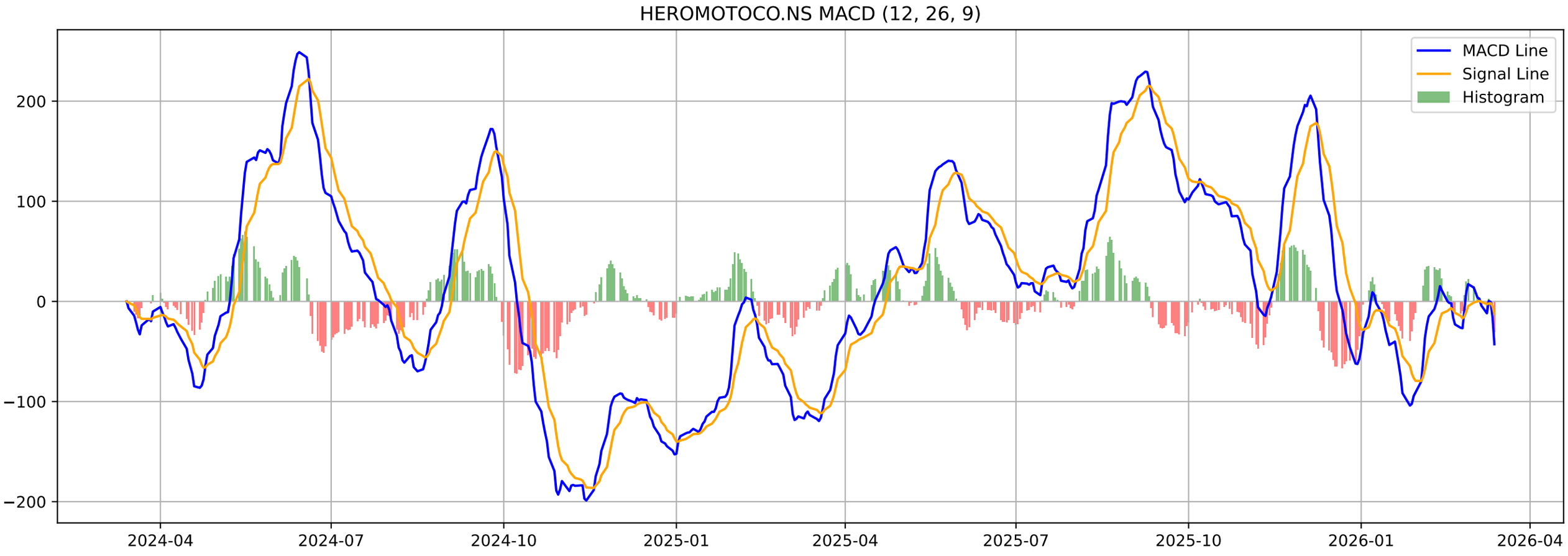
HEROMOTOCO.NS MACD (12, 26, 9)
MACD Line
Signal Line
Histogram
200
100
0
−100
−200
2024-04
2024-07
2024-10
2025-01
2025-04
2025-07
2025-10
2026-01
2026-04

HEROMOTOCO.NS - Volatility Squeeze Summary

BB Width:	0.0959
ATR:	176.1786
Total Signals:	8
Signal 1:	BB Squeeze at 2026-03-02 00:00:00+05:30 (Price: 5591.50)
Signal 2:	BB Squeeze at 2026-03-04 00:00:00+05:30 (Price: 5500.00)
Signal 3:	BB Squeeze at 2026-03-05 00:00:00+05:30 (Price: 5588.50)
Signal 4:	BB Squeeze at 2026-03-06 00:00:00+05:30 (Price: 5512.50)
Signal 5:	BB Squeeze at 2026-03-09 00:00:00+05:30 (Price: 5480.00)

HEROMOTOCO.NS - Volatility Squeeze Analysis

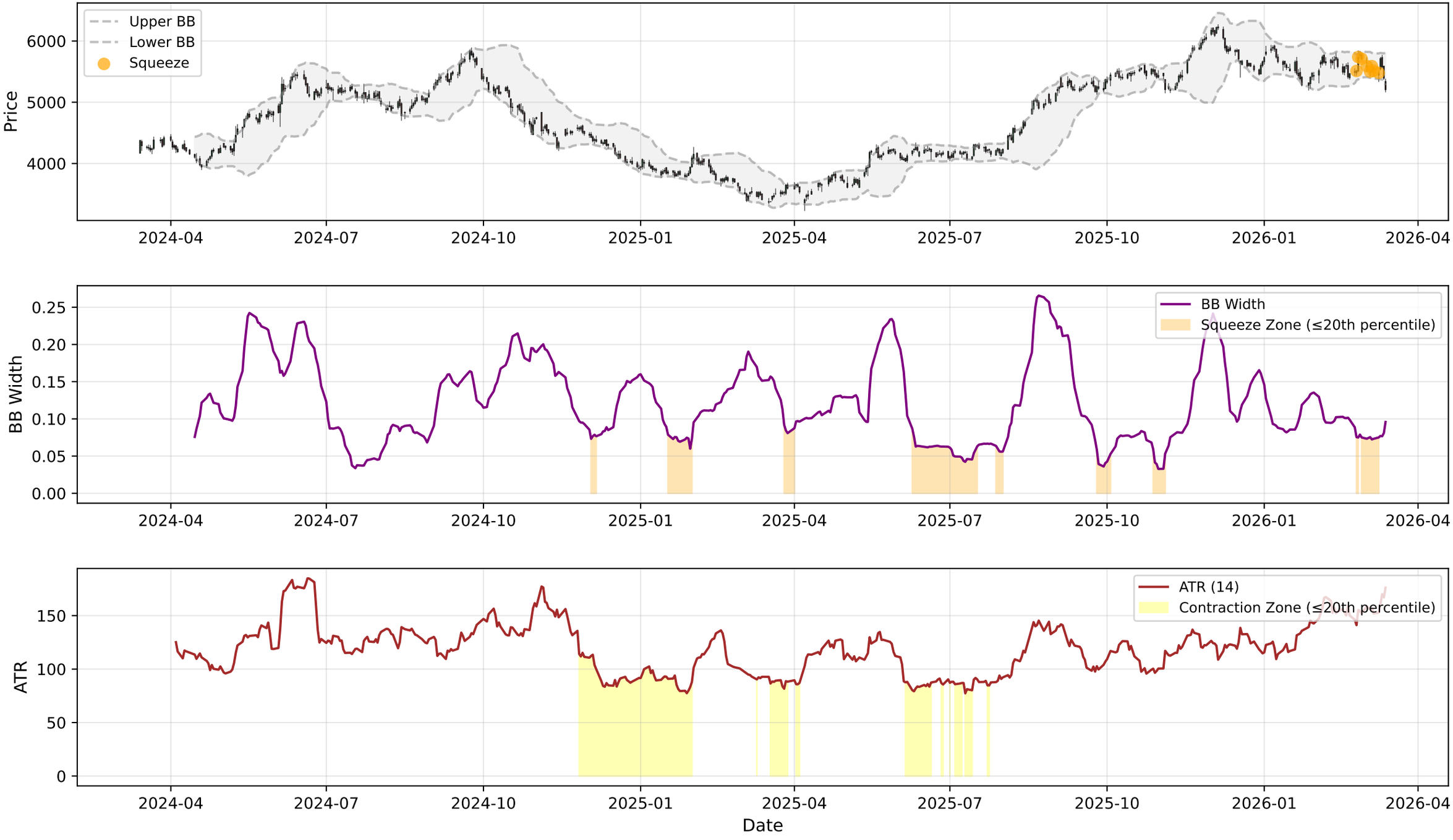

HEROMOTOCO.NS - RSI-Volume Summary

Current RSI:	37.25
Current Volume:	496038
Volume MA 20:	443132
Bullish Divergences:	2
Bearish Divergences:	2
Bullish Div 1:	Date: 2025-01-27 00:00:00+05:30, Price: 3785.51
Bullish Div 2:	Date: 2025-03-17 00:00:00+05:30, Price: 3375.28
Bearish Div 1:	Date: 2024-07-15 00:00:00+05:30, Price: 5246.14
Bearish Div 2:	Date: 2025-10-21 00:00:00+05:30, Price: 5538.55

HEROMOTOCO.NS RSI-Volume Divergence Analysis

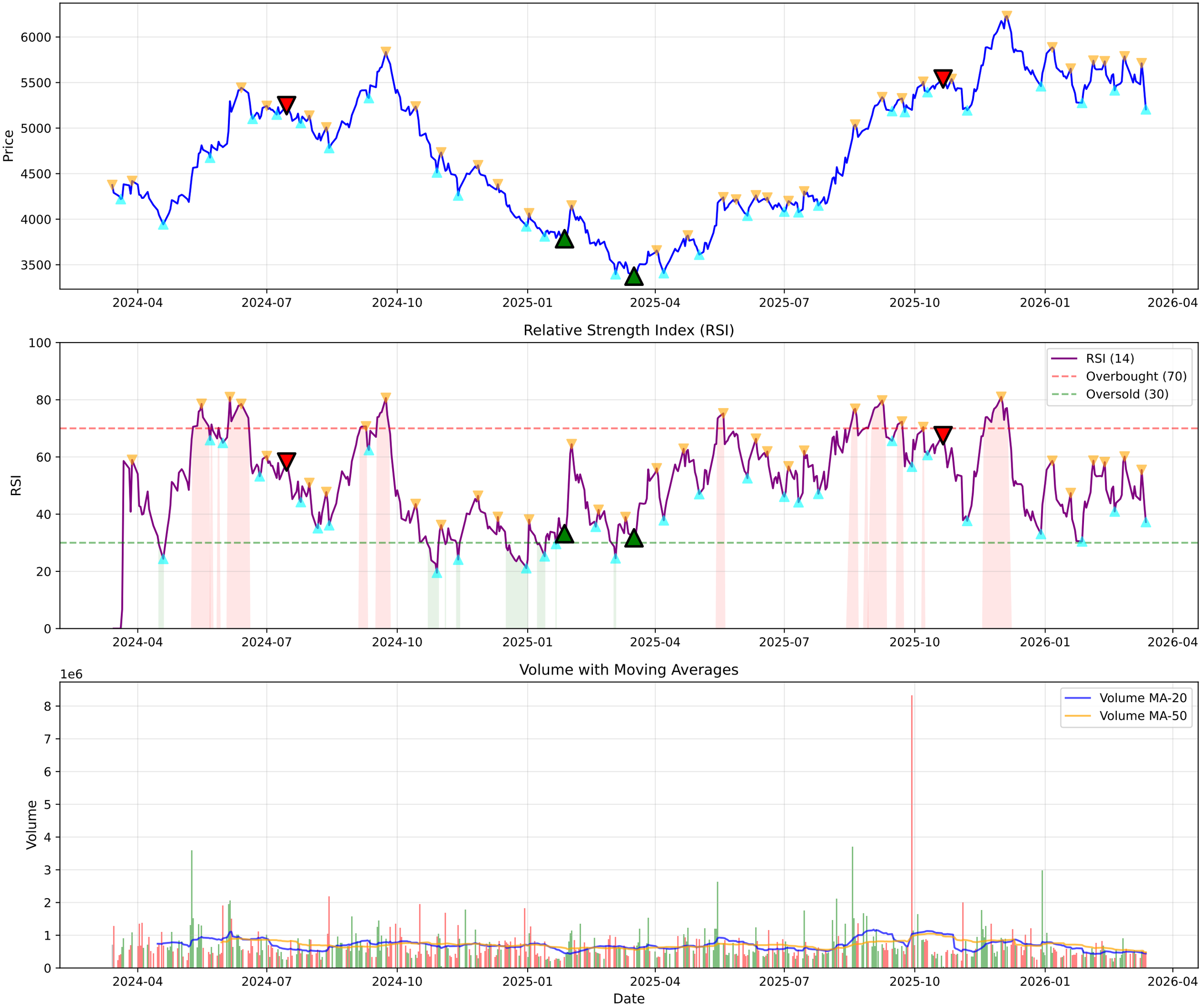

HEROMOTOCO.NS - Volume Analysis

═══ VOLUME ANALYSIS ═══:	
Status:	**28 Signals Detected**
:	
2026-02-04 [+]:	**Buying Exhaustion (Bearish Div)**
2026-02-06 [-]:	Distribution Day
2026-02-10 [-]:	Distribution Day
2026-02-26 [+]:	**Buying Exhaustion (Bearish Div)**
2026-02-27 [-]:	Distribution Day

HEROMOTOCO.NS - Volume Analysis
Close Price
Peaks
Troughs
Distribution
Climax Churn
Buying Exhaustion
Selling Exhaustion
Price
6000
5500
5000
4500
4000
3500
2025-03
2025-05
2025-07
2025-09
2025-11
2026-01
2026-03
1e6
Vol MA (20)
Volume
Volume
8
7
6
5
4
3
2
1
0
Date

HEROMOTOCO.NS - Candlestick Classification Summary

═══ CANDLESTICK CLASSIFICATION ═══:	
Latest Classification:	**Seller Control**
Recent Trend Score (10-day avg):	-0.20
:	
Distribution:	
No Control:	114
Seller Control:	64
Buyer Control:	45
Buyer Strong Control:	5

HEROMOTOCO.NS - Candlestick Classification
Seller Strong Control
Seller Control
No Control
Buyer Control
Buyer Strong Control
Price
6000
5500
5000
4500
4000
1e6
Volume
8
6
4
2
0
2025-06-25
2025-07-21
2025-08-14
2025-09-11
2025-10-08
2025-11-04
2025-12-01
2025-12-26
2026-01-21
2026-02-17
Date

Multi-Timeframe Supertrend Analysis

Timeframe	Status	Value	Last Price	Signal Date
1 Week	**DOWNTREND (Sell)**	6191.46	5206.0	2025-12-22
1 Day	**DOWNTREND (Sell)**	5801.29	5206.0	2026-03-13
15 Min	**DOWNTREND (Sell)**	5278.14	5193.0	2026-03-11

Multi-Timeframe MACD Analysis

Timeframe	Trend	Momentum	Signal
1 Week	**Bearish**	Strengthening	No Signal
1 Day	**Bearish**	Strengthening	No Signal
15 Min	**Bullish**	Weakening	No Signal

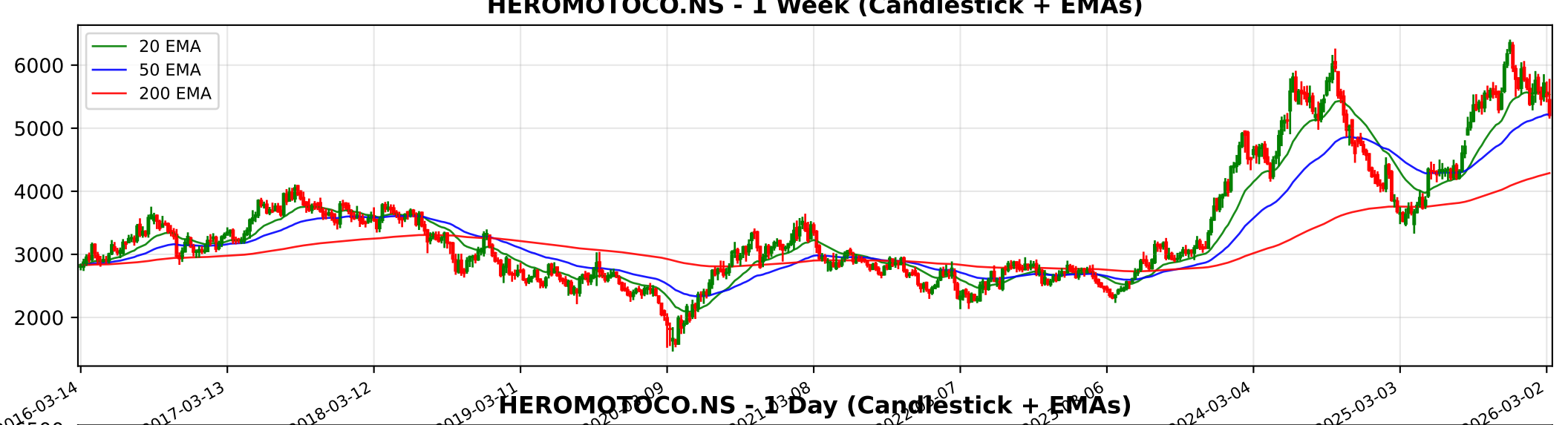
HEROMOTOCO.NS - 1 Week (Candlestick + EMAs)
20 EMA
50 EMA
200 EMA
6000
5000
4000
3000
2000
2016-03-14
2017-03-13
2018-03-12
2019-03-11
2024-03-04
2025-03-03
2026-03-02

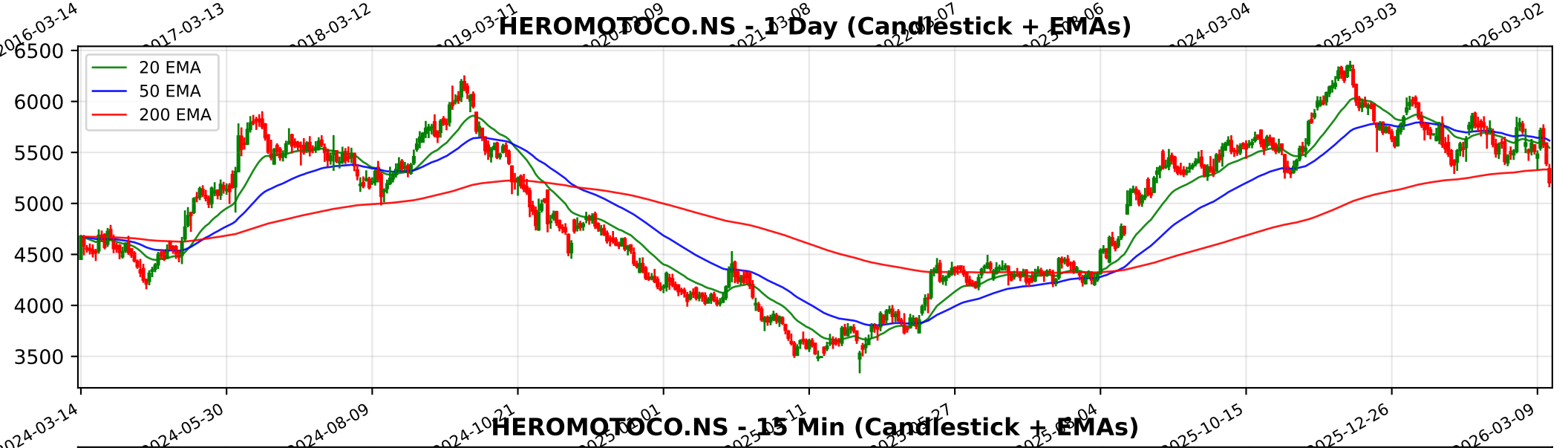
HEROMOTOCO.NS - 1 Day (Candlestick + EMAs)
20 EMA
50 EMA
200 EMA
6500
6000
5500
5000
4500
4000
3500
2024-03-14
2024-05-30
2024-08-09
2024-10-21
2025-10-15
2025-12-26
2026-03-09

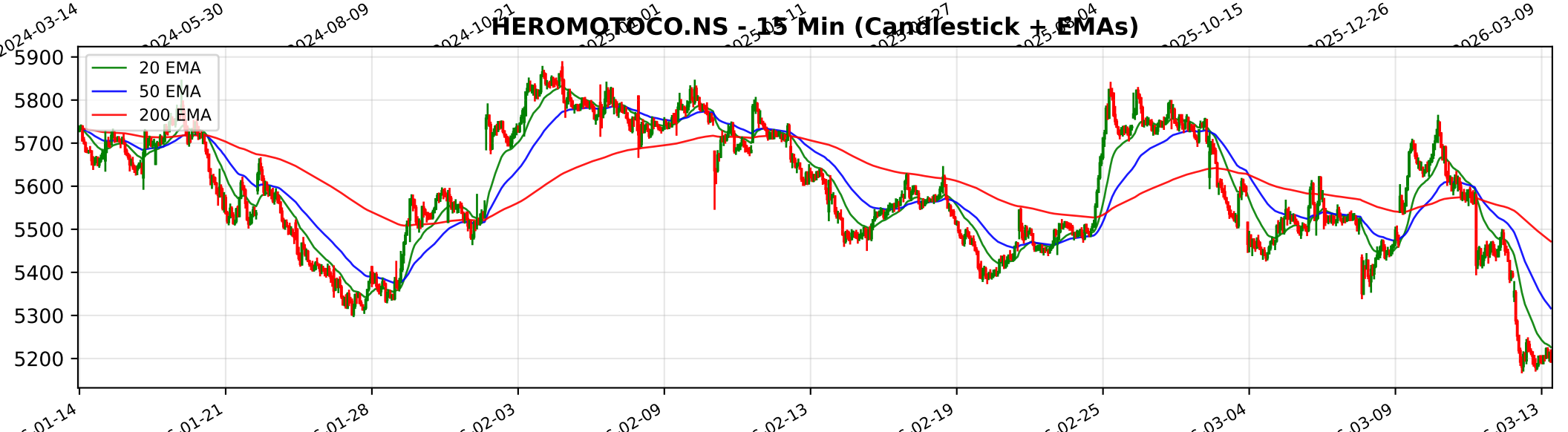
HEROMOTOCO.NS - 15 Min (Candlestick + EMAs)
20 EMA
50 EMA
200 EMA
5900
5800
5700
5600
5500
5400
5300
5200
01-14
01-21
01-28
02-03
02-09
02-13
02-19
02-25
03-04
03-09
03-13

Trendlyne Snapshot - HEROMOTOCO_main

Markets | MarketMind AI | Baskets | Alerts | F&O | MF | Reports | Screeners | Subscribe | Superstars | Portfolio | Watchlist | Insider Trades | Results | More

Search Stock, IPO, MF

MARKETS / SECTOR : AUTOMOBILES & AUTO COMPONENTS / INDUSTRY : 2/3 WHEELERS / HERO MOTOCORP LTD.

Hero MotoCorp Ltd.

Ask MarketMind AI v1.5

NSE: HEROMOTOCO | BSE: 500182

Hero MotoCorp Live Share Price Today, Share Analysis and Chart

Mid-range Performer | In 6 Starfolio Baskets

IRAN WAR IMPACT Based on an analysis of Hero MotoCorp Ltd.\'s recent annual reports, quarterly filings, and investor communications, the impact of the Iran-Israel conflict (and broader Middle East tensions) on the company is assessed as **Neutral to Marginally N... Read More

5206.00 -188.50 (-3.49%)

↑ 55.68% Gain from 52W Low

526.9K NSE+BSE Volume

NSE 13 Mar, 2026 3:31 PM (IST)

Watchlist | Portfolio | Alert | My Notes

Overview | FORECASTER | STOCK REPORT | Buy Sell Zone | F&O | Financials | News | Reports | Technicals | Shareholding | Deals | Corporate Actions | Alerts | About

Durability score	Valuation Score	Momentum Score	Analyst Price Target
70.0 / 100	43.5 / 100	42.9 / 100	6,133
High Financial Strength	Mid Valuation	Technically Neutral	1Yr Price target upside is 18%

Mid-range Performer These stocks have strong quality. Their reasonable financials and technicals make them potentially attractive to i... View Similar | Embed DVM

FORECASTER

DVM
Key Metrics
Price Chart
Forecaster
Financials
Technicals
Shareholding
Deals
Documents
Corporate actions
Company Profile

S	W
19	7
8	0
O	T

SWOT Analysis

Check Before You Buy

VIEW FULL CHECKLIST

High rank 13 Positive • 10 Negative

56.5% Pass in checklist

0 45 55 100

PE Valuation Check

Right Now	1 Year Forward
Undervalued 19.8%	Undervalued 16.7%

INSIGHT Hero MotoCorp is undervalued at both current PE and future earnings estimat

Hero MotoCorp Key Metrics

Preset Metrics: Preset Metrics

ROE Ann. %	Broker Average Target	Market Capitalization	Price to Book
22.7	5,985.6	104,166.7	4.7

Trendlyne Snapshot - HEROMOTOCO_forecaster

Markets | MarketMind AI | Baskets | Alerts | F&O | MF | Reports | Screeners | Subscribe | Superstars | Portfolio | Watchlist | Insider Trades | Results | More

Search Stock, IPO, MF

MARKETS / SECTOR : AUTOMOBILES & AUTO COMPONENTS / INDUSTRY : 2/3 WHEELERS / HERO MOTOCORP LTD.

Hero MotoCorp Ltd.

NSE: HEROMOTOCO | BSE: 500182

Mid-range Performer

In 6 Starfolio Baskets

Download real time STOCK REPORT

5206.00 -188.50 (-3.49%)

↑ 55.68% Gain from 52W Low

526.9K NSE+BSE Volume

NSE 13 Mar, 2026 3:31 PM (IST)

Watchlist | Portfolio | Alert | My Notes

Overview | FORECASTER | STOCK REPORT | Buy Sell Zone | F&O | Financials | News | Reports | Technicals | Shareholding | Deals | Corporate Actions | Alerts | About

Hero MotoCorp - HEROMOTOCO - stock price prediction, stock forecast, target price, analyst ratings from 35 analysts

Hero MotoCorp has a share price target of Rs 6133, revenue growth forecast of 12.5%, and profit growth estimate of 14.0% for FY26, based on top 35 analyst calls.

Hero MotoCorp FORECASTER - Analyst Estimates

FORECASTER DASHBOARD →

SHARE PRICE TARGET FORECAST

12 MONTH ESTIMATE

in Rs

↑ HIT Hero MotoCorp's share price target is above the current price, with an upside of 17.8%

EPS FORECAST

QUARTER | ANNUAL

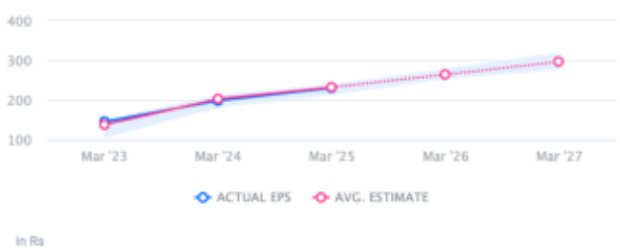

in Rs

↓ MISS Hero MotoCorp's EPS was lower than average estimate 2 times in past 3 years

CONSENSUS RECOMMENDATION

35 ANALYST Recommendations

BUY

The consensus recommendation from 35 analysts for Hero MotoCorp is BUY