© 2026 Stock Research. All Rights Reserved.

Strategic Trading Analysis

Step 1: Audit the Data

- **Data Present:**
  - Daily, Weekly, and 15-minute multi-timeframe price charts.
  - Moving averages (EMA 20, 50, 200) and EMA Crossover Analysis.
  - Momentum and trend indicators (MACD, RSI, Supertrend, Bollinger Bands).
  - Volume and volatility analysis (Volume moving averages, BB Squeeze, Divergence signals).
  - Fundamental data snapshot (Trendlyne metrics, valuation, analyst estimates).
- **Data Missing:**
  - Sector peer comparison charts to gauge relative performance against direct competitors.
  - Options chain/Open Interest (OI) data to identify institutional support/resistance levels.
- **Confidence Level: High**. The report provides a comprehensive, multi-dimensional view covering fundamentals, multi-timeframe technicals, volume dynamics, and momentum indicators. This is more than sufficient to formulate a high-probability positional trading plan.

Step 2: Analyze the Setup

- **Price Structure & Trend:** HINDUNILVR.NS is in a confirmed, multi-timeframe downtrend. The current price (INR 2160.00) is trading significantly below all key moving averages (EMA 20 at 2263, EMA 50 at 2319, and EMA 200 at 2384), indicating a "Strong **Downtrend**." The daily chart demonstrates a clear pattern of lower highs and lower lows.
- **Momentum:** The momentum profile is highly bearish. MACD is below the zero line (-54.06) with a widening negative histogram. The Supertrend is actively signaling a "Sell" across Weekly, Daily, and 15-minute timeframes. While the RSI is approaching oversold territory (31.12), oversold conditions can persist for extended periods during strong downtrends.
- **Volume & Classification:** Recent candlestick and volume analyses show overwhelming "Seller Control" and multiple "Distribution Days." There is currently no evidence of institutional accumulation or a structural base being formed.
- **Confluence:** The fundamental valuation may suggest long-term upside, but technical confluence is entirely bearish. Attempting a positional long trade here violates the principle of trading with the intermediate trend.

Step 3: Formulate the Recommendation

NO. You should not enter this stock right now.

Reasoning: As a risk-averse positional trader, catching a "falling knife" is a low-probability endeavor. Entering a long position while the stock is aggressively declining below its 20, 50, and 200 EMAs exposes capital to unnecessary downside risk. A structural reversal must be confirmed before committing funds for a 1-4 month hold.

Here is the conditional plan to monitor for a high-probability setup:

- **Condition to Buy:** Wait for the stock to stop making lower lows and form a consolidation base. The trigger for entry will be a daily candle close above both the 20-day EMA and the Daily Supertrend resistance, accompanied by higher-than-average volume and a bullish MACD crossover.

© 2026 Stock Research. All Rights Reserved.

- **Entry Price:** INR 2285.00 (This level clears the current Supertrend resistance of 2279.10 and the EMA 20, confirming a shift in short-term trend).

© 2026 Stock Research. All Rights Reserved.

- **Stop Loss:** INR 2190.00 (A hard stop placed below the anticipated higher-low structural pivot to strictly cap risk).

© 2026 Stock Research. All Rights Reserved.

- **Take Profit:** INR 2450.00 (Targeting the resistance zone near the EMA 200 and previous breakdown levels, offering a ~7.2% upside, aligning with your 5%-15% objective and providing a favorable Risk/Reward ratio).

© 2026 Stock Research. All Rights Reserved.

Candlestick Classification Analysis

As a seasoned Candlestick Trader utilizing your specific 5-tier classification algorithm, I have analyzed the Candlestick Classification Summary (Page 20) and the visual chart (Page 21) for HINDUNILVR.NS.

Here is my professional interpretation of the price action and my prediction for the future price movement.

1. Macro Overview: The Battleground Context

Looking at the summary statistics on Page 20, the most glaring data point is the dominance of **"No Control" (122 days)**. Historically, this stock spends a massive amount of time in choppy, low-conviction consolidation where bodies are small relative to ATR, or long wicks on both sides cancel out directionality (Step 3 of your algorithm).

Furthermore, extreme conviction is incredibly rare in this stock: there are only **4 "Buyer Strong Control"** and **4 "Seller Strong Control"** days in the entire measured period. This tells me that this stock does not turn on a dime with violent V-bottoms; it grinds.

2. Recent Price Action Analysis (The Far Right of the Chart)

Looking at the far right of the chart on Page 21, the stock has broken down from a prolonged distribution phase and is currently in a steep, unhindered downtrend.

Applying your algorithmic logic to this recent descent:* **Step 1 & 2 (Body Strength & Close Position):** The recent sequence is dominated by light red ("Seller Control") and grey ("No Control") candles. More importantly, these bearish candles are repeatedly closing near their absolute lows. This triggers a negative adjustment in your algorithm, showing that buyers are entirely failing to step in by the end of the session. Sellers are highly comfortable holding short positions overnight.* **Step 3 (Wick Analysis):** During this recent drop, there is a distinct lack of long lower wicks. If institutional buyers were defending these lower prices, we would see long lower wicks triggering a bullish adjustment. Their absence confirms a void of buy-side liquidity.* **Step 4 (Volume Multiplier):** Looking at the volume pane at the bottom of Page 21, the volume during this sell-off is relatively average with occasional light red spikes. We are *not* seeing massive "capitulation" volume (which would multiply a "No Control" doji into a potential reversal signal). The volume validates a steady, organized liquidation rather than panic selling.* **10-Day Average Score (-0.20):** The rolling average confirms a persistent, grinding negative momentum. It isn't a crash (-2.0), but a steady bleed where sellers consistently win the daily battles.

3. Price Prediction: **Bearish** Continuation

Prediction: The future price direction is heavily skewed toward the **DOWNSIDE**. The path of least resistance remains lower.

© 2026 Stock Research. All Rights Reserved.

Why?In price action trading, a trend is presumed to continue until definitive evidence of a reversal occurs. Based purely on your classification system, a reversal would require a specific sequence of events that is currently missing:1. We need to see "No Control" candles with **long lower wicks** appear at these lows (showing buyers are finally halting the descent).2. This must be followed by a **"Buyer Control" (+1) or "Buyer Strong Control" (+2)** candle.3. This bullish candle must have a **large body (>1.5 ATR)**, close near the high, and most importantly, be accompanied by a **high volume multiplier (>1.3x avg)** to prove institutional participation.

Currently, we have none of those ingredients. The latest signal is **"Seller Control"**, meaning sellers are still dictating the close.

Conclusion for the Trader

Do not attempt to catch this falling knife. The algorithm shows that buyers are completely absent, and sellers are moving the price down with ease. Expect the price to continue making lower lows and lower highs. You should remain strictly on the short side or in cash until the classification algorithm detects a high-volume "Buyer Strong Control" (+2) candlestick to signal a shift in market structure.

News & Analyst Targets

As a stock research analyst, here is the latest fundamental, technical, and sector-wide analysis for Hindustan Unilever Limited (Ticker: **HINDUNILVR** / **HUL**) for the week ending March 14, 2026.

1) Latest News for HINDUNILVR This Week

- **Divestment Completion:** HUL has officially completed the sale of its 51% stake in Wellbeing Nutrition (Nutritionalab Private Limited) to USV Private Limited for INR 307 crore. This aligns with management's ongoing strategy to sharpen its portfolio and focus on high-conviction bets.
- **52-Week Lows and Bearish Momentum:** HUL's stock experienced significant selling pressure this week, dropping below the INR 2,160 mark to hit new 52-week lows (touching near INR 2,135). The drop was exacerbated by a broader market selloff and rising call option interest signaling bearish sentiment.
- **Climate & Sustainability Actions:** At the recent Mumbai Climate Week 2026, HUL showcased "HUL Suvidha," India's first dedicated climate action platform, aimed at accelerating the country's transition to climate-resilient sanitation.
- **Trading Window Closure:** The company announced the closure of its trading window effective March 13, 2026, ahead of upcoming corporate filings and earnings announcements.

2) Upgrades and Downgrades from Brokerages

HUL has faced a string of cautious actions and downgrades from brokerages over the past few weeks, primarily driven by technical weakness and valuation concerns:* **MarketsMOJO (Downgrade to SELL):** The platform officially downgraded HUL from "Hold" to "Sell" this week. Analysts noted that the stock is trading below all major moving averages (5-day to 200-day) and has severely underperformed the broader Nifty 50 index. The downgrade reflects concerns over growth prospects, margin pressures, and a P/E ratio that is

© 2026 Stock Research. All Rights Reserved.

difficult to justify in the current slow-growth environment.* **Axis Direct (Maintains HOLD, Target Cut):** Axis Direct maintained its "Hold" rating but recently reduced its target price from INR 2,750 to INR 2,540. They cited near-term uncertainties, margin compression due to higher palm oil costs, and preferred a "wait-and-watch" approach until volume recovery stabilizes.* **Mirae Asset Sharekhan (Technical Downgrade):** Technical analysts flagged a breakdown in HUL's chart from an ascending triangle pattern. They warned of continued selling pressure with an immediate technical downside target of INR 1,850 (~14% downside risk) unless the stock reclaims resistance at INR 2,335.

3) Other News Directly or Indirectly Impacting HINDUNILVR

- **GST 2.0 Supply Chain Disruptions:** The broader FMCG sector is navigating the structural transition to "GST 2.0". According to NielsenIQ's latest 2026 data, nearly 60% of FMCG portfolios required rate revisions, leading to temporary supply and pricing recalibrations in traditional trade. This caused FMCG volume growth to dip to 2.6% in the latest measured quarter.
- **Commodity Headwinds (Palm Oil):** While general headline and food inflation have cooled, rising costs in selective raw materials-particularly palm oil-are weighing heavily on the gross margins of personal care and household FMCG portfolios.
- **The Quick Commerce Threat:** NielsenIQ data shows that Quick Commerce now contributes to over 75% of all E-commerce FMCG sales in India. Smaller, highly agile regional manufacturers are currently outpacing larger legacy players like HUL in volume growth by adapting faster to Q-commerce dynamics.
- **Rural Resurgence:** On a positive note, government-led direct benefit transfer schemes (such as the Ladli Behen scheme) are significantly bolstering rural household incomes. Rural FMCG growth has begun to outpace urban growth, a structural shift that will benefit HUL's mass-market product lines if they can maintain pricing discipline.

4) Latest Targets from Analyst Community and Brokerages

Despite the short-term technical weakness, long-term consensus targets from Wall Street and domestic brokerages still reflect a moderate upside from current depressed levels (current price: ~INR 2,160).

Here are the latest targets for HINDUNILVR:

Brokerage / Research Firm	Rating / Stance	Target Price (INR)	Timeframe / Notes
Alpha Spread (Wall Street Avg)	Moderate Buy	INR 2,725.00	12-Month Consensus (High: 3,360 / Low: 1,985)
Trendlyne Consensus	Moderate Buy	INR 2,718.89	Derived from 21 reports; implies ~25% upside
TipRanks Consensus	Moderate Buy	INR 2,637.50	12-Month Average (High: 2,850 / Low: 2,460)
Axis Direct	HOLD	INR 2,540.00	Revised downward from INR 2,750
Mirae Asset Sharekhan	SELL (Technical)	INR 1,850.00	Short-to-medium term technical breakdown target
MarketsMOJO	SELL	N/A	Valuation/Technical downgrade based on momentum

© 2026 Stock Research. All Rights Reserved.

Disclaimer: The above targets and ratings are based on latest brokerage reports and consensus data as of March 2026. Market conditions are subject to high volatility.

Stock Detailed Analysis Report

HINDUNILVR.NS

Current Price: ₹2160.00

Generated: 2026-03-14 11:13

HINDUNILVR.NS - 3 Year Daily Price Chart

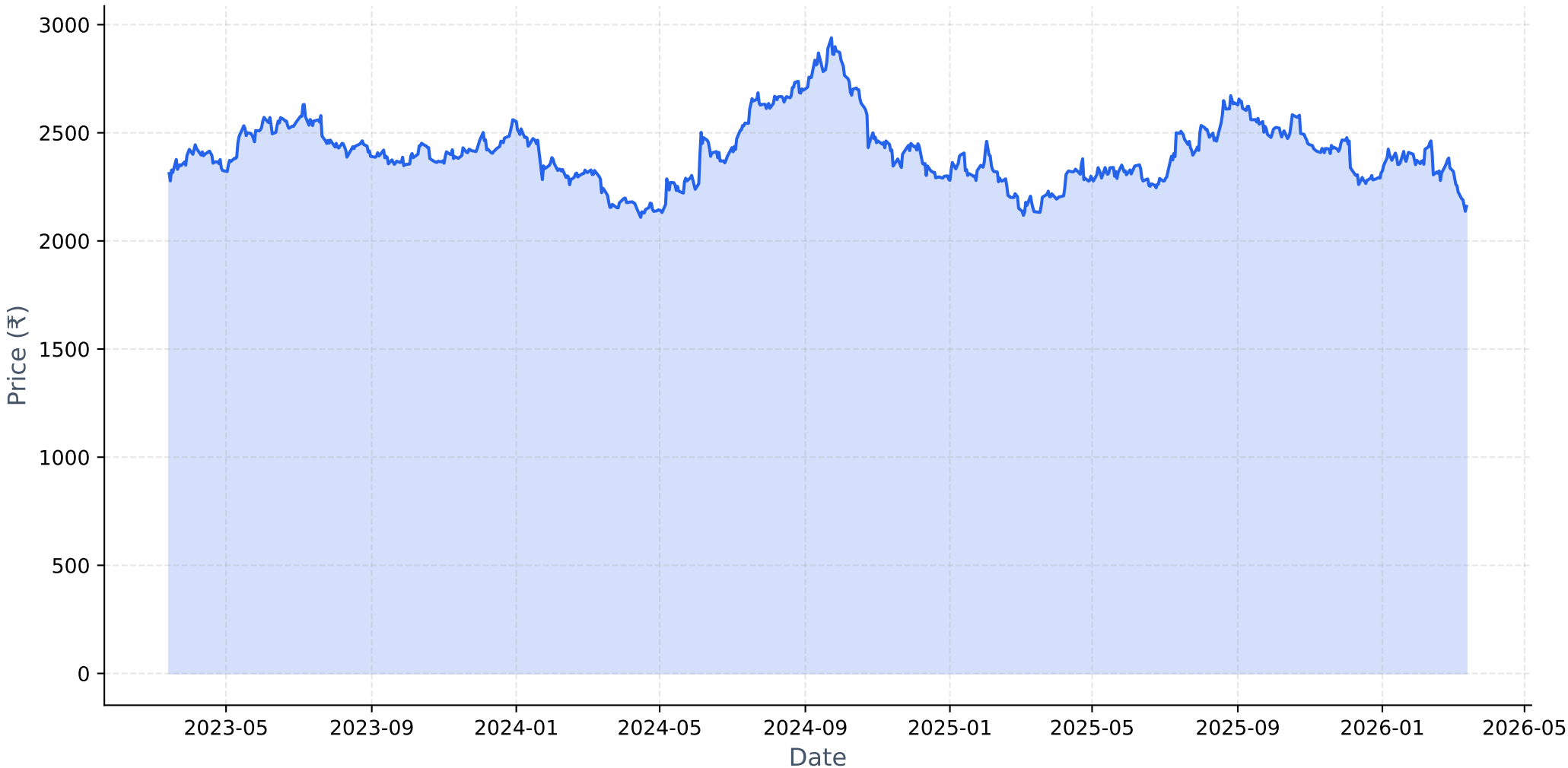

Long-term Fundamental Analysis (4 Years)

Metric	Is Growing?	Accelerating?	1Y Growth	3Y CAGR
Revenue	Yes	No	2.17%	6.51%
Net Income	Yes	No	3.62%	6.25%
ROE	Yes	Yes	7.43%	6.00%
EPS	Yes	No	3.61%	6.24%

Short-term Fundamental Analysis (6 Quarters)

Metric	Is Growing?	Recent QoQ	Avg QoQ
Revenue	Yes	-0.54%	0.84%
Net Income	Yes	139.73%	37.33%
ROE	No	-2.26%	-2.26%
EPS	Yes	139.73%	51.38%

HINDUNILVR.NS - Relative Strength Analysis

═══ OVERVIEW ═══:	
Benchmark Index:	^CNXFMCG
Sector:	FMCG
Classification:	**Weakening Leader**
RS Score:	50.2/100
:	
═══ RS RATIOS ═══:	
1M RS:	**0.954 [Neutral]**
3M RS:	**1.066 [Leader]**
6M RS:	**0.965 [Neutral]**
1Y RS:	**1.045 [Leader]**
:	
═══ TURNAROUND ANALYSIS ═══:	
Turnaround Status:	**Not Detected**
:	
SIGNAL CRITERIA::	
✗ **Emerging RS:**	**Not accelerating**
✓ **Medium-term Lagging:**	6M=0.965 (≤1.0)
✓ **Performance Improving:**	3M (-6.2%) > 6M (-17.6%)

Relative Strength Analysis: HINDUNILVR.NS vs ^CNXFMCG
Classification: Weakening Leader

Price Performance Comparison (Normalized)

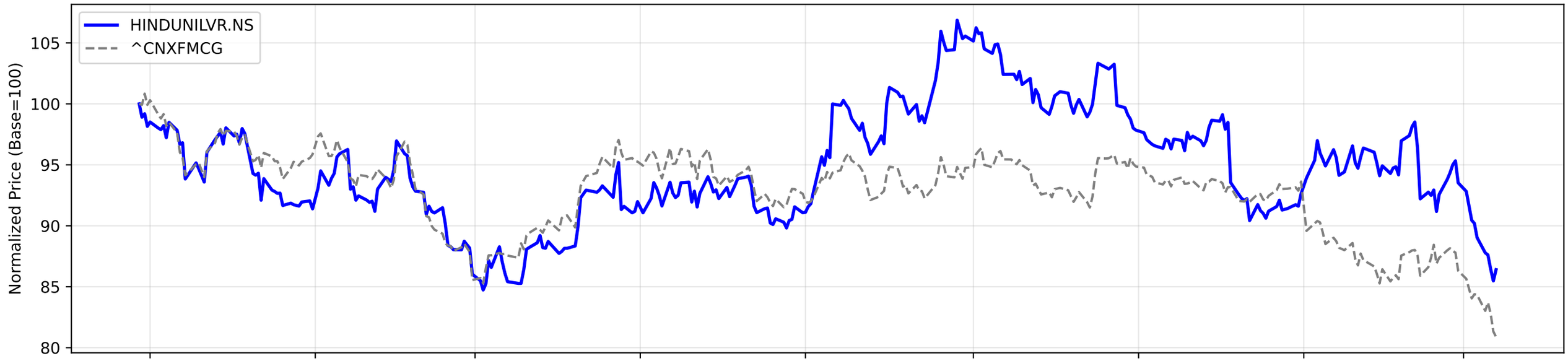

RS Ratio Trends (Multiple Timeframes)

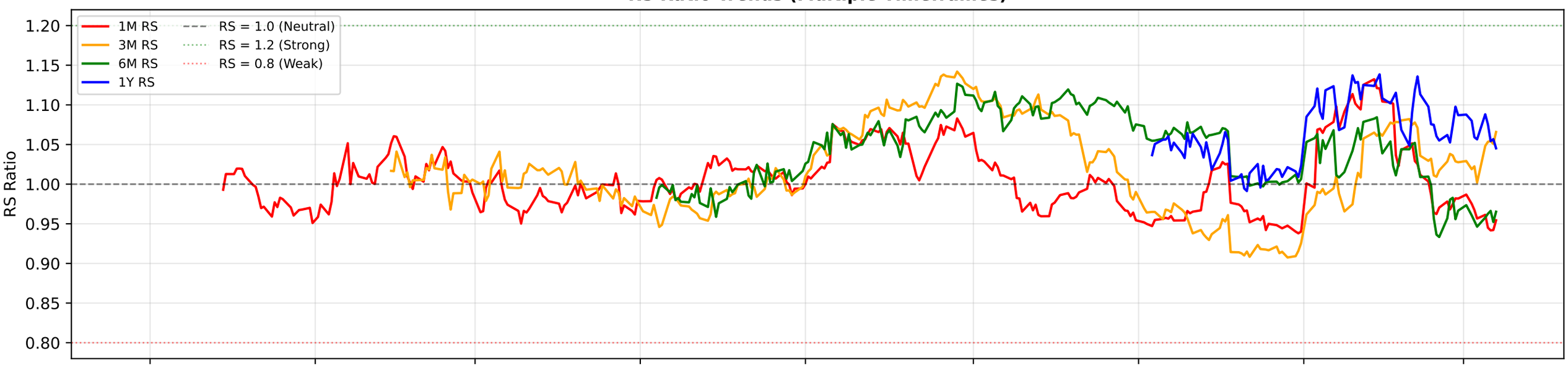

RS Composite Score Timeline

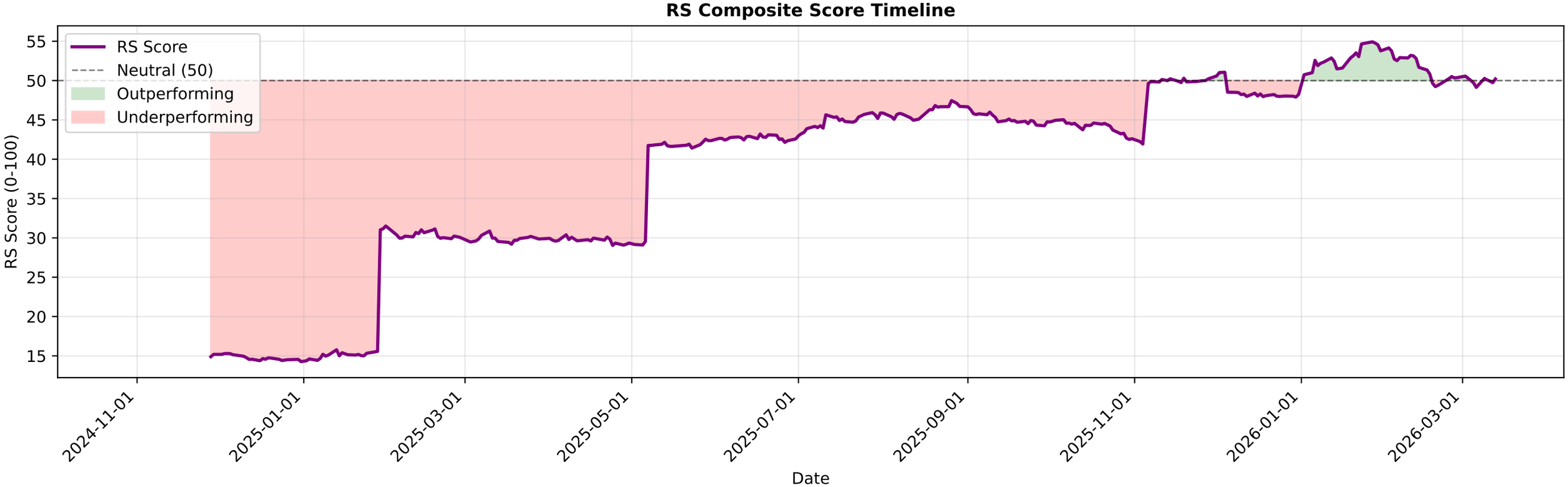

HINDUNILVR.NS - EMA Crossover Summary

EMA 20:	2263.26
EMA 50:	2319.67
EMA 200:	2384.68
Trend Status:	**Strong Downtrend**

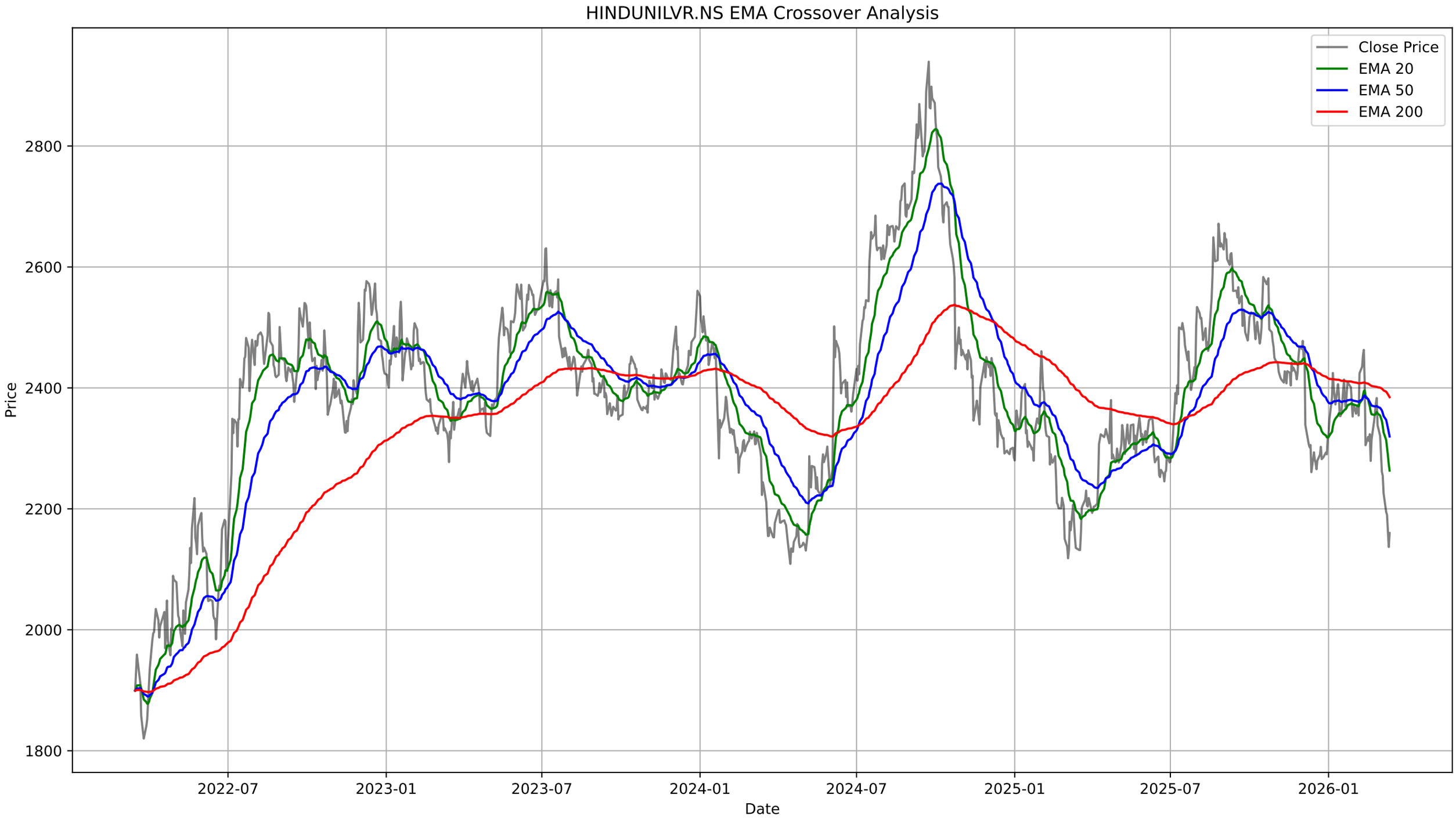
HINDUNILVR.NS EMA Crossover Analysis
Close Price
EMA 20
EMA 50
EMA 200
Price
2800
2600
2400
2200
2000
1800
2022-07
2023-01
2023-07
2024-01
2024-07
2025-01
2025-07
2026-01
Date

HINDUNILVR.NS - Bollinger Bands Summary

Current Price:	2160.00
Upper Band:	2429.88
Middle Band (SMA 20):	2277.99
Lower Band:	2126.10
%B:	0.1116
Band Width:	0.1334
Status:	Lower Half
Signal:	**Buy Signal**
Recent Signal 1:	**Buy Signal at 2026-03-09 00:00:00+05:30**
Recent Signal 2:	**Buy Signal at 2026-03-12 00:00:00+05:30**
Recent Signal 3:	**Buy Signal at 2026-03-13 00:00:00+05:30**

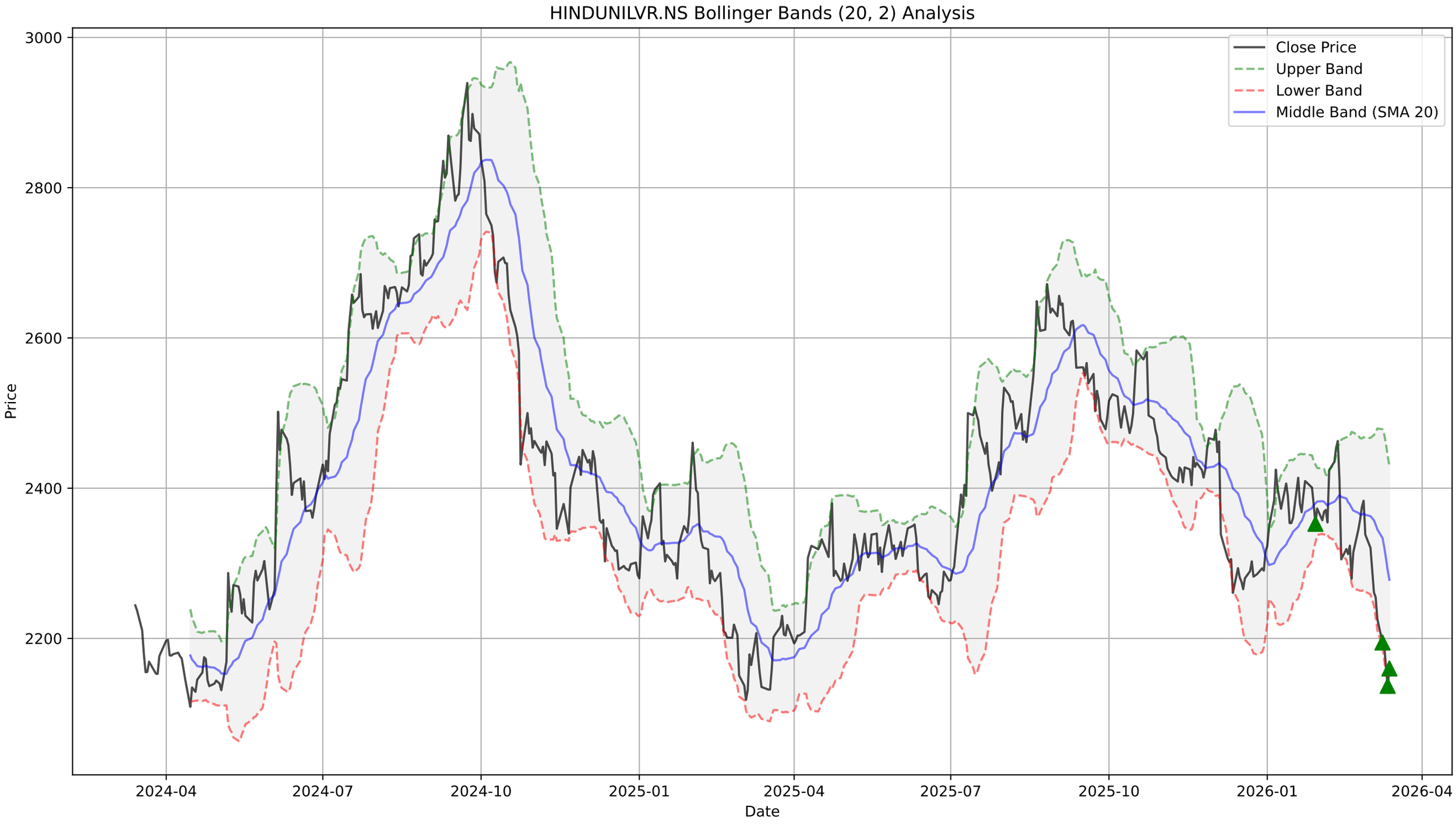
HINDUNILVR.NS Bollinger Bands (20, 2) Analysis
Close Price
Upper Band
Lower Band
Middle Band (SMA 20)
Price
3000
2800
2600
2400
2200
Date
2024-04
2024-07
2024-10
2025-01
2025-04
2025-07
2025-10
2026-01
2026-04

HINDUNILVR.NS - Supertrend Summary

Status:	**DOWNTREND (Sell)**
Supertrend Value:	2279.10
Signal Identified On:	2026-02-13

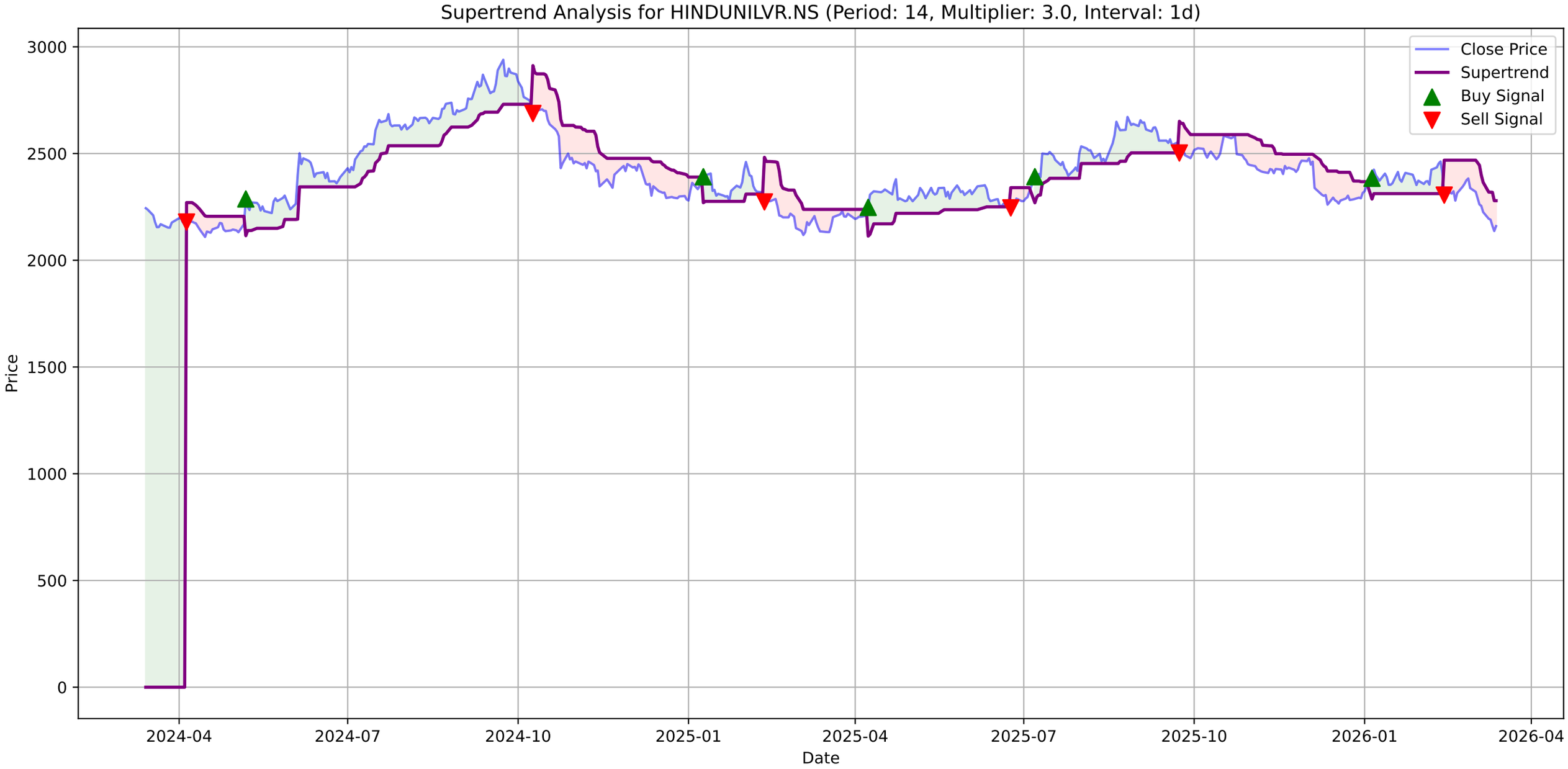
Supertrend Analysis for HINDUNILVR.NS (Period: 14, Multiplier: 3.0, Interval: 1d)
Close Price
Supertrend
Buy Signal
Sell Signal
Price
Date
3000
2500
2000
1500
1000
500
0
2024-04
2024-07
2024-10
2025-01
2025-04
2025-07
2025-10
2026-01
2026-04

HINDUNILVR.NS - MACD Summary

MACD Line:	-54.06
Signal Line:	-36.30
Histogram:	-17.76
Trend:	**Bearish**
Momentum:	**Weakening**
Signal:	None

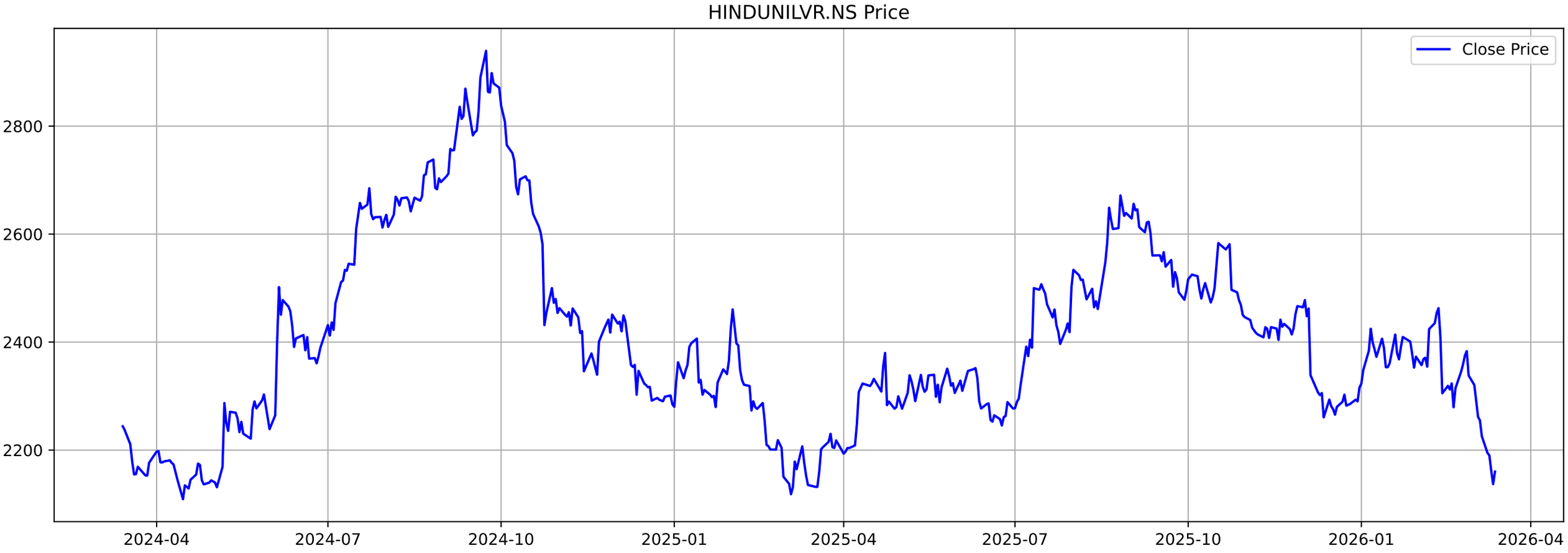
HINDUNILVR.NS Price
Close Price
2800
2600
2400
2200
2024-04
2024-07
2024-10
2025-01
2025-04
2025-07
2025-10
2026-01
2026-04

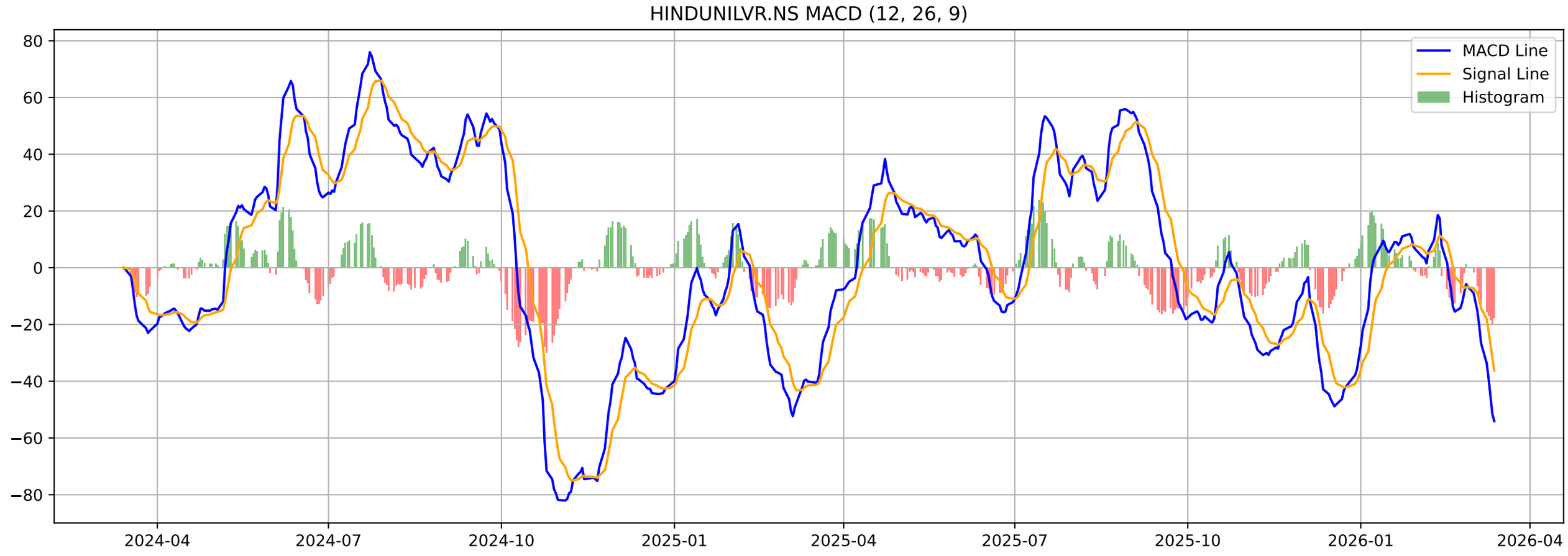
HINDUNILVR.NS MACD (12, 26, 9)
MACD Line
Signal Line
Histogram
80
60
40
20
0
−20
−40
−60
−80
2024-04
2024-07
2024-10
2025-01
2025-04
2025-07
2025-10
2026-01
2026-04

HINDUNILVR.NS - Volatility Squeeze Summary

BB Width:	0.1334
ATR:	48.6357
Total Signals:	20
Signal 1:	BB Squeeze at 2026-02-03 00:00:00+05:30 (Price: 2368.60)
Signal 2:	BB Squeeze at 2026-02-04 00:00:00+05:30 (Price: 2371.00)
Signal 3:	BB Squeeze at 2026-02-05 00:00:00+05:30 (Price: 2354.40)
Signal 4:	BB Squeeze at 2026-02-06 00:00:00+05:30 (Price: 2424.20)
Signal 5:	BB Squeeze at 2026-02-09 00:00:00+05:30 (Price: 2435.00)

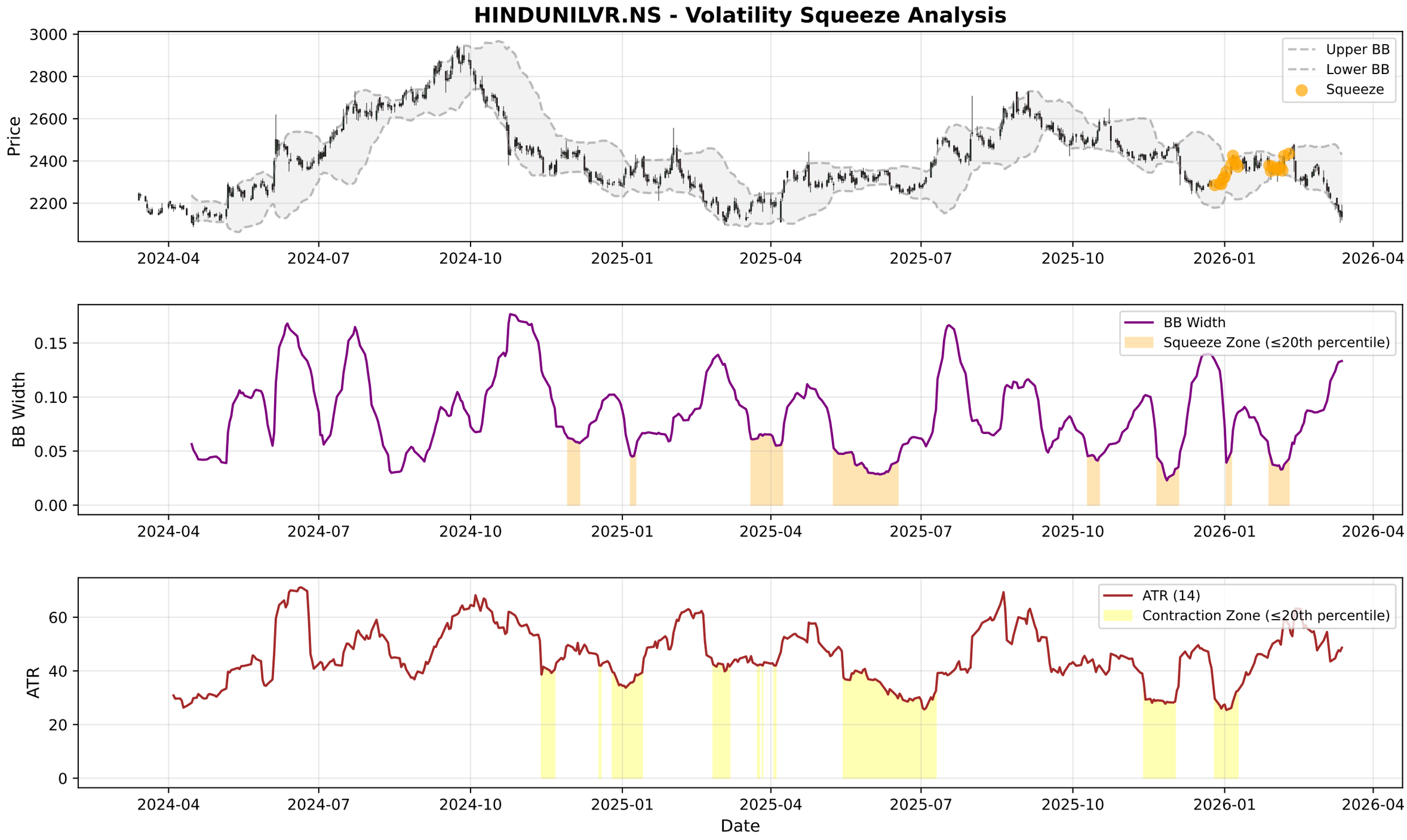
HINDUNILVR.NS - Volatility Squeeze Analysis
Price
Upper BB
Lower BB
Squeeze
BB Width
BB Width
Squeeze Zone (≤20th percentile)
ATR
ATR (14)
Contraction Zone (≤20th percentile)
Date
2024-04
2024-07
2024-10
2025-01
2025-04
2025-07
2025-10
2026-01
2026-04

HINDUNILVR.NS - RSI-Volume Summary

Current RSI:	31.12
Current Volume:	2298617
Volume MA 20:	1721270
Bullish Divergences:	3
Bearish Divergences:	1
Bullish Div 1:	Date: 2025-01-01 00:00:00+05:30, Price: 2280.01
Bullish Div 2:	Date: 2025-10-13 00:00:00+05:30, Price: 2473.36
Bearish Div 1:	Date: 2024-09-23 00:00:00+05:30, Price: 2939.45

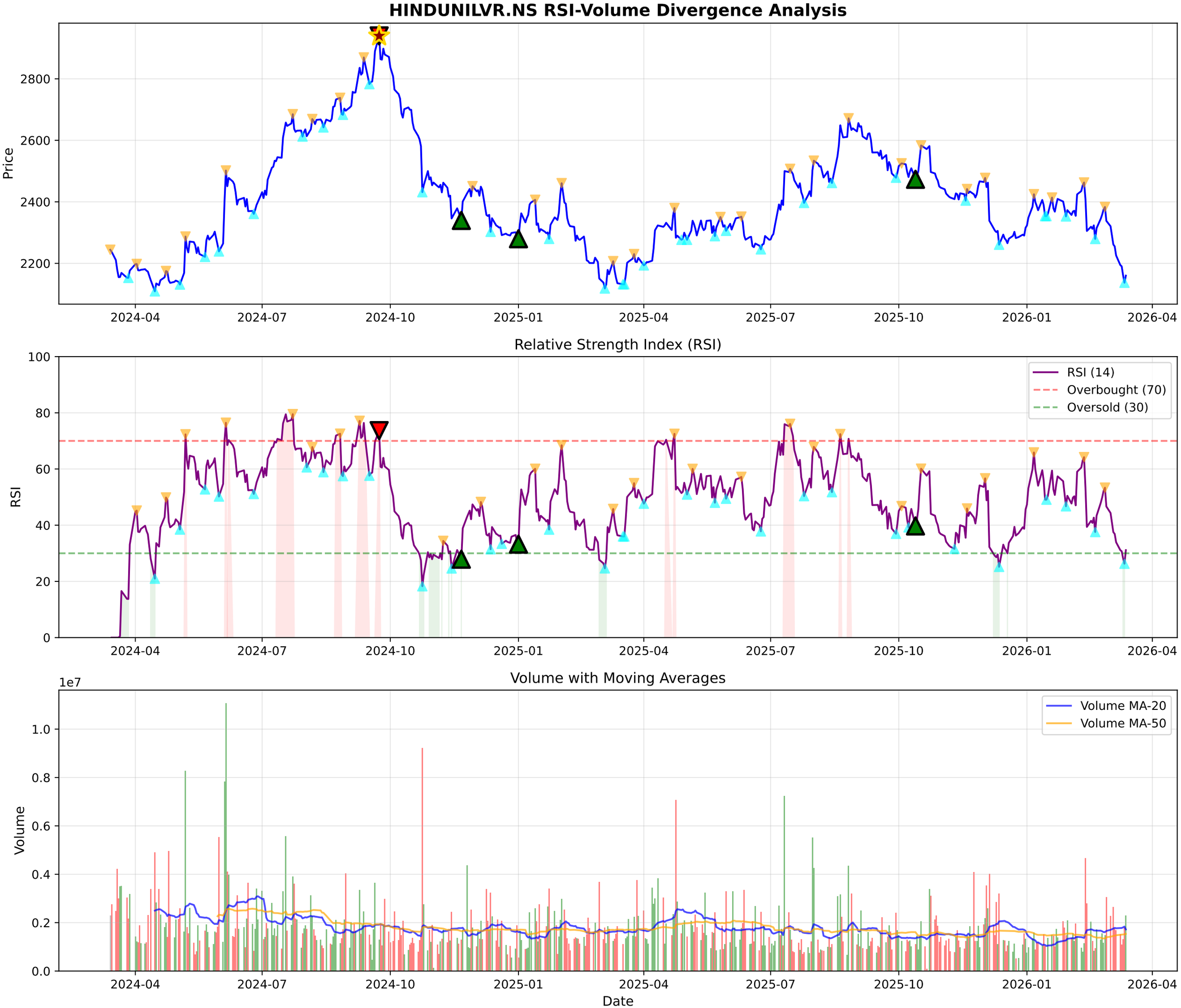
HINDUNILVR.NS RSI-Volume Divergence Analysis
Price
2800
2600
2400
2200
2024-04
2024-07
2024-10
2025-01
2025-04
2025-07
2025-10
2026-01
2026-04
Relative Strength Index (RSI)
RSI
100
80
60
40
20
0
RSI (14)
Overbought (70)
Oversold (30)
Volume with Moving Averages
1e7
Volume
1.0
0.8
0.6
0.4
0.2
0.0
Volume MA-20
Volume MA-50
Date

HINDUNILVR.NS - Volume Analysis

═══ VOLUME ANALYSIS ═══:	
Status:	**40 Signals Detected**
:	
2026-02-02 [-]:	Distribution Day
2026-02-05 [-]:	Distribution Day
2026-02-11 [+]:	**Buying Exhaustion (Bearish Div)**
2026-02-19 [+]:	**Selling Exhaustion (Bullish Div)**
2026-03-02 [-]:	Distribution Day

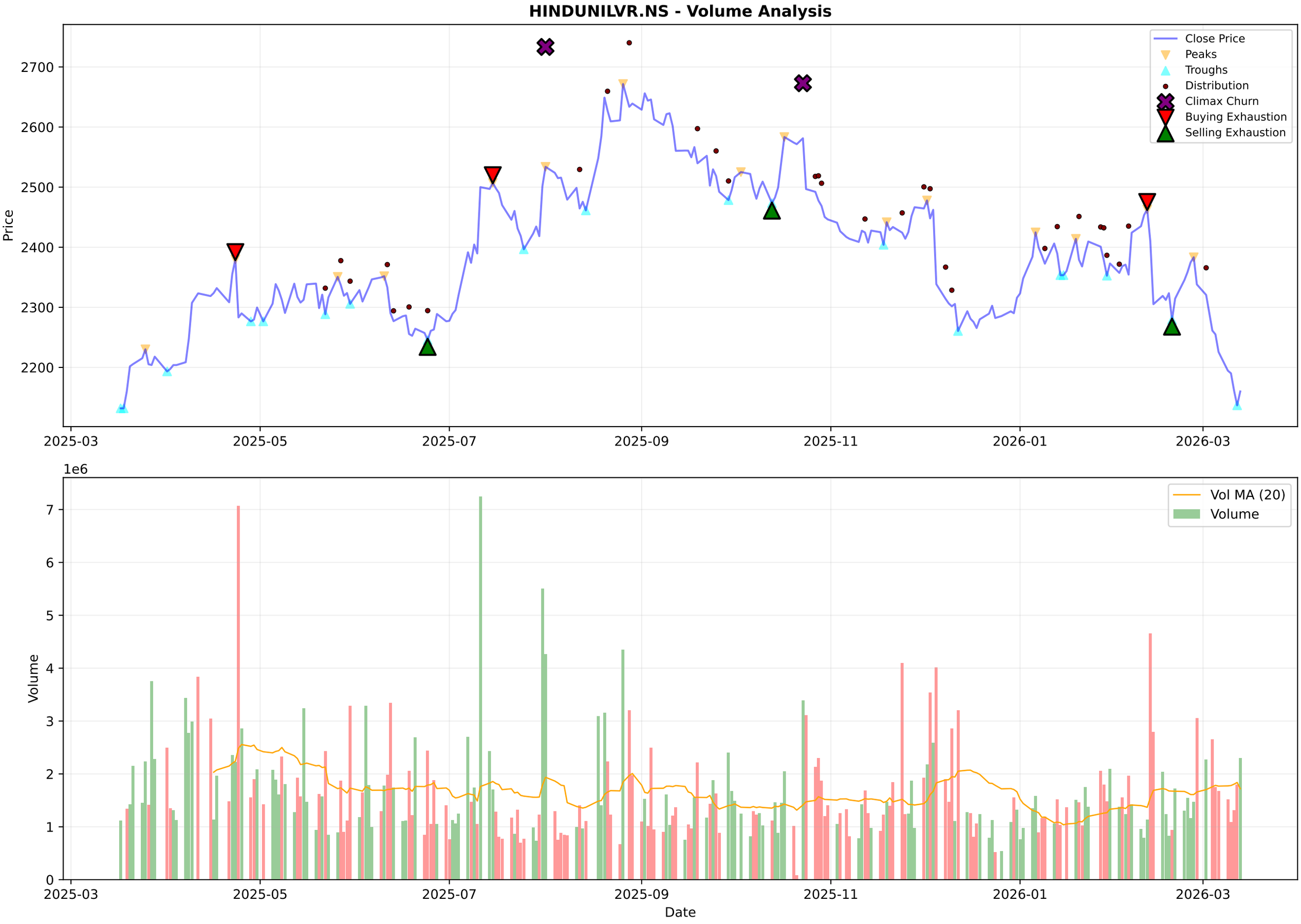
HINDUNILVR.NS - Volume Analysis
Close Price
Peaks
Troughs
Distribution
Climax Churn
Buying Exhaustion
Selling Exhaustion
Price
2700
2600
2500
2400
2300
2200
2025-03
2025-05
2025-07
2025-09
2025-11
2026-01
2026-03
1e6
Vol MA (20)
Volume
Volume
7
6
5
4
3
2
1
0
Date

HINDUNILVR.NS - Candlestick Classification Summary

═══ CANDLESTICK CLASSIFICATION ═══:	
Latest Classification:	**Seller Control**
Recent Trend Score (10-day avg):	-0.20
:	
Distribution:	
No Control:	122
Buyer Control:	52
Seller Control:	46
Seller Strong Control:	4
Buyer Strong Control:	4

HINDUNILVR.NS - Candlestick Classification
Seller Strong Control
Seller Control
No Control
Buyer Control
Buyer Strong Control
Price
2700
2600
2500
2400
2300
2200
2100
1e6
Volume
6
4
2
0
2025-06-25
2025-07-21
2025-08-14
2025-09-11
2025-10-08
2025-11-04
2025-12-01
2025-12-26
2026-01-21
2026-02-17
Date

Multi-Timeframe Supertrend Analysis

Timeframe	Status	Value	Last Price	Signal Date
1 Week	**DOWNTREND (Sell)**	2395.34	2160.0	2025-12-01
1 Day	**DOWNTREND (Sell)**	2279.1	2160.0	2026-02-13
15 Min	**DOWNTREND (Sell)**	2187.74	2163.8	2026-03-13

Multi-Timeframe MACD Analysis

Timeframe	Trend	Momentum	Signal
1 Week	**Bearish**	Strengthening	No Signal
1 Day	**Bearish**	Weakening	No Signal
15 Min	**Bearish**	Weakening	No Signal

HINDUNILVR.NS - 1 Week (Candlestick + EMAs)
20 EMA
50 EMA
200 EMA
3000
2500
2000
1500
1000
2016-03-14
2017-03-13
2018-03-12
2019-03-11
2024-03-04
2025-03-03
2026-03-02

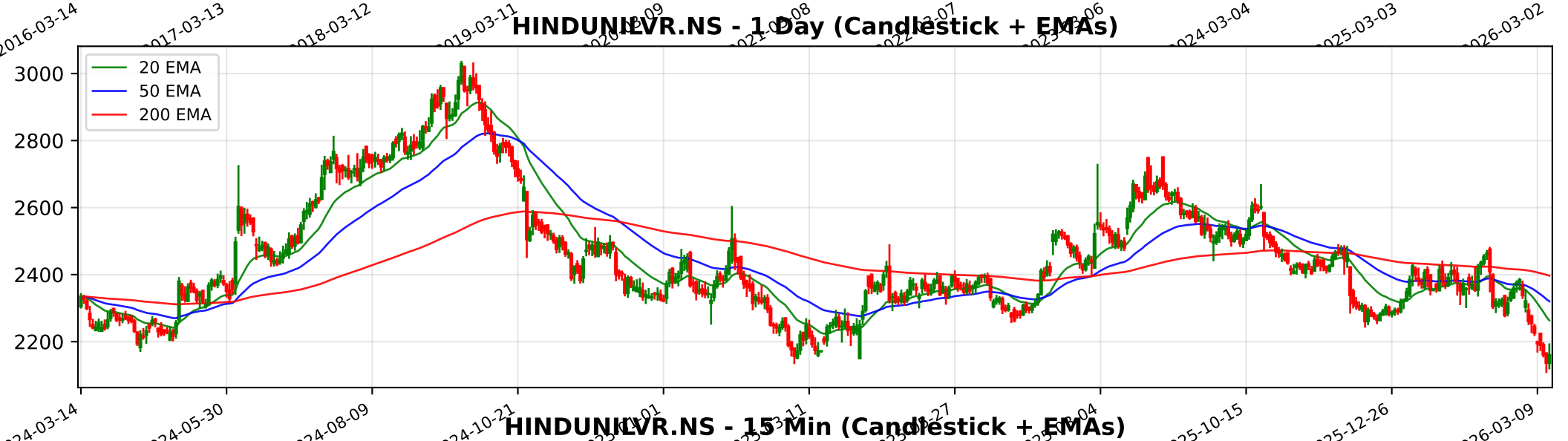
HINDUNILVR.NS - 1 Day (Candlestick + EMAs)
20 EMA
50 EMA
200 EMA
3000
2800
2600
2400
2200
2024-03-14
2024-05-30
2024-08-09
2024-10-21
2025-10-15
2025-12-26
2026-03-09

HINDUNILVR.NS - 15 Min (Candlestick + EMAs)
20 EMA
50 EMA
200 EMA
2400
2300
2200
2100
01-14
01-21
01-27
02-03
02-09
02-13
02-19
02-25
03-02
03-09
03-13

Trendlyne Snapshot - HINDUNILVR_main

Markets | MarketMind AI | Baskets | Alerts | F&O | MF | Reports | Screeners | Subscribe | Superstars | Portfolio | Watchlist | Insider Trades | Results | More

Search Stock, IPO, MF

MARKETS / SECTOR : FMCG / INDUSTRY : PERSONAL PRODUCTS / HINDUSTAN UNILEVER LTD.

Hindustan Unilever Ltd.

Ask MarketMind AI v1.5

NSE: HINDUNILVR | BSE: 500696

Hindustan Unilever Live Share Price Today, Share Analysis and Chart

Falling Comet

IRAN WAR IMPACT The impact of the Iran-Israel war on Hindustan Unilever Ltd. (HUL) is classified as minimal to negligible in terms of direct operational and financial exposure. As an Indian-centric FMCG major, HUL's business model is fundamentally insulated ... Read More

2160.00 23.10 (1.08%)

↓ New 52W Low in past week

2.4M NSE+BSE Volume

NSE 13 Mar, 2026 3:31 PM (IST)

Watchlist | Portfolio | Alert | My Notes

Overview | FORECASTER | STOCK REPORT | Buy Sell Zone | F&O | Financials | News | Reports | Technicals | Shareholding | Deals | Corporate Actions | Alerts | About

Durability score 70.0 / 100

High Financial Strength

Valuation Score 32.2 / 100

Mid Valuation

Momentum Score 32.1 / 100

Technically Bearish

Analyst Price Target FORECASTER

2,680

1Yr Price target upside is 24%

Falling Comet — These stocks have good quality scores. However, their weak technicals make them more bearish

View Similar | Embed DVM

S	W
19	6
4	4
O	T

SWOT Analysis

Check Before You Buy

VIEW FULL CHECKLIST

High rank — 14 Positive • 8 Negative

63.6% Pass in checklist

0 — 45 — 55 — 100

PE Valuation Check

Right Now: Undervalued 74.9%

1 Year Forward: Undervalued 26.8%

INSIGHT Hindustan Unilever is undervalued at both current PE and future earnings esti

DVM
Key Metrics
Price Chart
Forecaster
Financials
Technicals
Shareholding
Deals
Documents
Corporate actions
Company Profile

Hindustan Unilever Key Metrics

Preset Metrics: Preset Metrics

ROE Ann. %	Broker Average Target	Market Capitalization	Price to Book
21.6	2,718.89	507,511.7	9.2
Above industry Median	25.87% upside	Market Leader	Above industry Median

Trendlyne Snapshot - HINDUNILVR_forecaster

Markets | MarketMind AI | Baskets | Alerts | F&O | MF | Reports | Screeners | Subscribe | Superstars | Portfolio | Watchlist | Insider Trades | Results | More

Search Stock, IPO, MF

MARKETS / SECTOR : FMCG / INDUSTRY : PERSONAL PRODUCTS / HINDUSTAN UNILEVER LTD.

Hindustan Unilever Ltd.

NSE: HINDUNILVR | BSE: 500696

Falling Comet

Download real time STOCK REPORT

2160.00 23.10 (1.08%)

↓ New 52W Low in past week

2.4M NSE+BSE Volume

NSE 13 Mar, 2026 3:31 PM (IST)

Watchlist | Portfolio | Alert | My Notes

Overview | FORECASTER | STOCK REPORT | Buy Sell Zone | F&O | Financials | News | Reports | Technicals | Shareholding | Deals | Corporate Actions | Alerts | About

Hindustan Unilever - HINDUNILVR - stock price prediction, stock forecast, target price, analyst ratings from 37 analysts

Hindustan Unilever has a share price target of Rs 2680, revenue growth forecast of 3.5%, and profit growth estimate of -2.4% for FY26, based on top 37 analyst calls.

Hindustan Unilever FORECASTER - Analyst Estimates

FORECASTER DASHBOARD →

SHARE PRICE TARGET FORECAST | 12 MONTH ESTIMATE

in Rs

↑ HIT Hindustan Unilever's share price target is above the current price, with an upside of 24.1%

EPS FORECAST | QUARTER | ANNUAL

in Rs

↑ HIT Hindustan Unilever's EPS was higher than average estimate 2 times in past 3 years

CONSENSUS RECOMMENDATION | 37 ANALYST Recommendations

BUY

The consensus recommendation from 37 analysts for Hindustan Unilever is BUY