Strategic Trading Analysis
Step 1: Audit the Data

* **Data Present:** Daily, weekly, and intraday price charts, moving averages (EMA 20, 50, 200), RSI, MACD, Bollinger Bands, Supertrend, volume analysis (distribution days), fundamental summaries, and relative strength comparisons.
* **Data Missing:** Detailed historical support/resistance levels (horizontal zones), options/derivatives sentiment (Open Interest, Put-Call Ratio), and broader macroeconomic overlay data.
* **Confidence Level:** High. The provided report is exceptionally comprehensive, covering trend alignment across multiple timeframes, momentum oscillators, and volume-price action, which is sufficient to make an objective positional trading decision.

Step 2: Analyze the Setup

* **Price Structure:** The stock has suffered a severe technical breakdown, plunging from the INR 1450-INR 1500 range down to INR 1254.80. The structure has shifted from making higher highs to aggressive lower lows.
* **Trend Direction:** The prevailing trend is heavily bearish. The report explicitly identifies a "Strong <font color='#c0392b'>Downtrend</font>." The price is trading firmly below its 20-day, 50-day, and 200-day EMAs. Additionally, the multi-timeframe Supertrend analysis indicates "Sell" signals across weekly, daily, and 15-minute intervals.
* **Momentum & Volume:** Momentum is sharply negative. The daily MACD is in a bearish configuration (-30.57) and expanding below the signal line. While the RSI is heavily oversold (28.10), volume analysis confirms "Seller Control" with 6 recent Distribution Days detected. The Relative Strength against the benchmark (Bank Nifty) has also degraded to "Weakening Leader."
* **Confluence:** There is total bearish confluence across trend, momentum, and volume. Long-term fundamentals are strong, but the intermediate 1-4 month technical picture is highly defensive. Attempting to catch the bottom of this momentum downswing violates strict risk-management principles.

Step 3: Formulate the Recommendation

Based on the objective technical damage and overwhelming seller control, I do **NOT** recommend entering this stock at the current time. Buying a falling asset solely because it is oversold carries an unacceptable level of positional risk.

Here is the conditional plan required to validate a future long setup:

* **Condition to Buy:** A base must form to arrest the current decline. We require a confirmed reversal of the short-term trend, specifically a daily close above both the 20-day EMA and the daily Supertrend resistance level (currently sitting near INR 1340-INR 1345). Volume must show "Accumulation Days" to prove institutional buying has returned.
* **Entry Price:** INR 1355.00 (Hypothetical trigger upon clearing the 20-day EMA and daily Supertrend, confirming a trend reversal).
* **<font color='#c0392b'>Stop Loss</font>:** INR 1245.00 (Hypothetical risk, placed just below the current structural capitulation low to protect capital if the base fails. Risking ~8%).
* **<font color='#27ae60'>Take Profit</font>:** INR 1490.00 (Hypothetical target, retesting the prior breakdown supply zone and recent highs. This provides an approximate +10% upside, aligning with the 5%-15% objective and offering a favorable risk-to-reward ratio).

Candlestick Classification Analysis
Based on the provided PDF report (specifically Pages 20 and 21) and the detailed Candlestick Classification logic you shared, here is an interpretation of the recent price action for ICICIBANK.NS and a prediction for its near-term movement.

Chart Interpretation Using the Candlestick Classification System

1. Immediate Trend and Latest Signal (The Breakdown)
Looking at the far right of the chart on page 21, the stock has recently suffered a severe technical breakdown, plunging aggressively from the ~INR 1400-1450 resistance zone down to the current INR 1254 level.
* **Latest Classification:** The summary on page 20 explicitly lists the latest classification as **"Seller Control"** (Light Red).
* In the context of the recent plunge, the chart is dominated by Light Red (Seller Control), Gray (No Control), and Dark Red (Seller Strong Control) candles. There is a glaring absence of Green (Buyer Control) candles in this immediate downward thrust.

2. Applying the Scoring Logic to Recent Action
* **Base Score & Close Position (Steps 1 & 2):** The recent bearish sequence features candles with large real bodies relative to their ATR, and importantly, they are closing near their absolute daily lows. According to your logic, a close near the low shows strong overnight conviction from sellers, confirming that buyers completely lost control by the end of the day.
* **Wick Analysis (Step 3):** During this drop, we are not seeing significant long lower wicks. In your system, a long lower wick triggers a bullish adjustment because it shows buyers defending a level (failed bearish attempt). The lack of these wicks indicates zero buying pressure or defense at these lower levels; the floor has simply given out.
* **Volume Multiplier (Step 4 - The Validator):** Looking at the bottom pane (Volume) on Page 21, the volume bars corresponding to the recent aggressive sell-off are visibly elevated compared to the preceding consolidation phase. According to your system's critical principle-*"High volume (>1.3x avg) ? multiply by 1.2"*-this confirms institutional participation. The sellers are not just weak hands; this is a high-conviction distribution.

3. The "No Control" (Gray) Candles Interspersed
You'll notice a few gray "No Control" candles during the descent. Based on your logic (small bodies, long wicks, average/low volume), these represent brief pauses or indecision rather than accumulation. Because they are not being followed by "Buyer Control" (Green) candles, they act as bearish continuation flags rather than reversal signals.

Future Price Prediction

Prediction: <font color='#c0392b'>Bearish</font> (Further Downside Expected)

Reasoning:
The path of least resistance remains firmly to the downside. The Candlestick Classification shows that sellers possess complete directional dominance ("Seller Control"), validated by heavy volume and poor closing positions. Buyers have shown absolutely no willingness to step in and absorb the selling pressure.

What to watch for to change this bias:
As a price-action trader relying on this system, you should not attempt to "catch the falling knife." To predict a bottom or reversal, you must wait for the algorithm to print a **"Buyer Control" (+1)** or ideally a **"Buyer Strong Control" (+2)** candle. Specifically, you need to see a day with:
1. A large bullish body (high Base Score).
2. A close near the high of the day (Step 2 adjustment).
3. Accompanied by a massive volume spike (Step 4 Multiplier) to confirm institutional accumulation.

Until that specific bullish classification appears on the chart to signal capitulation, the active prediction is that **prices will continue to bleed lower or consolidate bearishly.**

News & Analyst Targets
As a stock research analyst, here is the latest research desk update and market briefing on **ICICI Bank (NSE: ICICIBANK / NYSE: IBN)** for the week ending March 14, 2026.

1) Latest News for ICICI Bank This Week

* **ESOP Share Allotment:** On March 13, 2026, ICICI Bank allotted 491,900 equity shares (face value of INR 2 each) under its Employees Stock Option Scheme-2000. The allotment was approved by executive directors to incentivize and retain top talent.
* **GST Tax Demand:** The bank formally disclosed an Order in Appeal (OIA) received from the Maharashtra Goods and Services Tax (GST) Department. The order raises a tax demand of INR 50.38 crore, along with an equivalent amount in penalties and interest. The bank has stated it will contest the order through further regulatory appeals.
* **Heavy Trading Volumes and 52-Week Lows:** ICICI Bank shares have been under immense selling pressure this week, testing new 52-week lows near the INR 1,245-INR 1,254 range on the NSE (and $27.32 on the NYSE). On March 11, the stock dropped 2.75% accompanied by an 82% surge in trading volumes, wiping out over INR 12,369 crore in market capitalization in a single session.
* **Index Underperformance:** The stock is currently trading below all key technical moving averages (5-day, 20-day, 50-day, and 200-day), significantly underperforming the broader Bank Nifty index as large-cap financials face structural sell-offs.

2) Brokerage Upgrades and Downgrades

* **Geojit Financial Services (Upgrade):** On March 8, 2026, Geojit upgraded ICICI Bank from **'HOLD' to 'BUY'**, setting a revised target price of INR 1,568. The brokerage cited the bank's resilient asset quality, a 7.4% YoY growth in Net Interest Income (NII), and a strategic focus on profitable advances.
* **MarketsMojo (Upgrade):** Upgraded the stock's fundamental grading from 'Sell' to **'Hold'**, noting that while short-term technicals are weak, the long-term institutional valuation is stabilizing.
* **Weiss Ratings & Wall Street Zen (Downgrades - US ADR):** The US-listed ADR of ICICI Bank (NYSE: IBN) faced downgrades this week. Weiss Ratings cut the stock from **'Buy' to 'Hold'**, and Wall Street Zen moved it to **'Sell'**. This was triggered by a Q4 EPS miss ($0.35 actual vs. $0.38 expected) and broader jitters in the global banking sector following rising credit loan write-offs.

3) Macroeconomic & Indirect News Impacting ICICI Bank

* **RBI's Tighter Bancassurance Rules:** The Reserve Bank of India (RBI) proposed stricter regulations this week targeting the cross-selling of insurance products with bank loans. The RBI is mandating clear customer consent to stop the "automatic bundling" of credit protection policies. This is a negative headwind for ICICI Bank, as it threatens to slow down a highly profitable bancassurance segment and compress future fee income.
* **Geopolitical Tensions & Rising Crude Oil:** Escalating Middle Eastern geopolitical conflicts (involving the U.S., Israel, and Iran) have threatened shipping routes near the Strait of Hormuz, causing global crude oil prices to spike. Because India imports 85% of its crude oil, this acts as a severe macroeconomic headwind. Higher energy costs stoke domestic inflation, which negatively impacts interest-rate-sensitive stocks like ICICI Bank.
* **FII Outflows vs. DII Inflows:** Indian equities are experiencing a massive tug-of-war. Foreign Institutional Investors (FIIs) have been aggressively dumping large-cap financial stocks due to global risk aversion, selling thousands of crores worth of banking shares this week. However, Domestic Institutional Investors (DIIs) have been absorbing the shock, buying over INR 32,000 crore in the broader market in March 2026 alone, providing a critical support floor for ICICI Bank.
* **RBI Inflation Target Retained:** The Indian government officially retained the RBI's Monetary Policy Committee inflation target at 4% (with a ±2% band) for the next five years, extending to March 2031. This signals that the central bank will remain focused on anchoring inflation, likely delaying any aggressive interest rate cuts in 2026.

4) Latest Targets from Analyst Community and Brokerages

Despite short-term pressures, the long-term institutional consensus on ICICI Bank remains a **"Strong Buy"**. Below is a summary of the latest price targets issued by the analyst community for 2026:

Brokerage / Platform	Target Price (INR)	Rating / Recommendation	Timeframe / Update
Geojit Financial Services	INR 1,568	Upgraded to BUY	March 2026
Bank of America (BofA)	INR 1,750	BUY	Early 2026
JPMorgan	INR 1,650	BUY	Early 2026

JM Financial	INR 1,650	BUY	Early 2026
Axis Securities	INR 1,500	OVERWEIGHT	Early 2026
Consensus Average (39 Analysts)	INR 1,683 - INR 1,708	Strong Buy	March 2026
Street High Estimate	INR 2,040	-	March 2026
Street Low Estimate	INR 1,436 - INR 1,550	-	March 2026

(Note: The US-listed ADR (NYSE: IBN) currently holds an average analyst price target of ~$39.63, representing a substantial upside from its current trading levels near $27.30).

Stock Detailed Analysis Report

ICICIBANK.NS

Current Price: ₹1254.80

Generated: 2026-03-14 11:11

ICICIBANK.NS - 3 Year Daily Price Chart

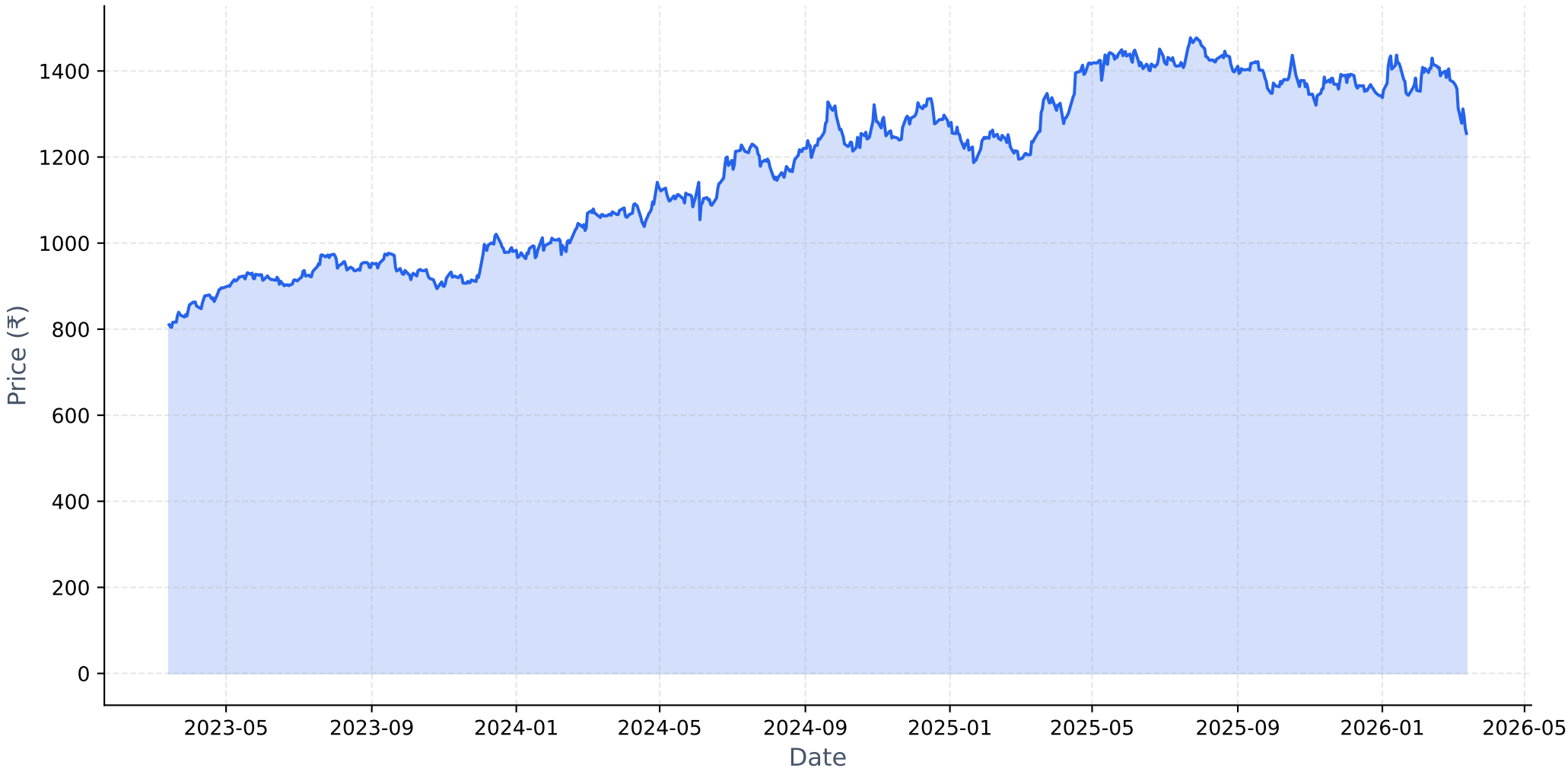

Long-term Fundamental Analysis (4 Years)

Metric	Is Growing?	Accelerating?	1Y Growth	3Y CAGR
Revenue	Yes	Yes	26.99%	20.72%
Net Income	Yes	No	15.30%	26.67%
ROE	Yes	No	-5.91%	5.63%
EPS	Yes	No	14.59%	25.99%

Short-term Fundamental Analysis (6 Quarters)

Metric	Is Growing?	Recent QoQ	Avg QoQ
Revenue	Yes	1.44%	1.54%
Net Income	No	-6.13%	-0.60%
ROE	No	-9.68%	-4.89%
EPS	Yes	-0.47%	1.16%

ICICIBANK.NS - Relative Strength Analysis

═══ OVERVIEW ═══:	
Benchmark Index:	^NSEBANK
Sector:	Bank
Classification:	**Weakening Leader**
RS Score:	48.6/100
:	
═══ RS RATIOS ═══:	
1M RS:	**1.008 [Leader]**
3M RS:	**1.012 [Leader]**
6M RS:	**0.901 [Neutral]**
1Y RS:	**0.936 [Neutral]**
:	
═══ TURNAROUND ANALYSIS ═══:	
Turnaround Status:	**Not Detected**
:	
SIGNAL CRITERIA::	
✗ **Emerging RS:**	**Not accelerating**
✓ **Medium-term Lagging:**	6M=0.901, 1Y=0.936 (≤1.0)
✓ **Performance Improving:**	3M (-7.7%) > 6M (-10.6%)

Relative Strength Analysis: ICICIBANK.NS vs ^NSEBANK
Classification: Weakening Leader

Price Performance Comparison (Normalized)

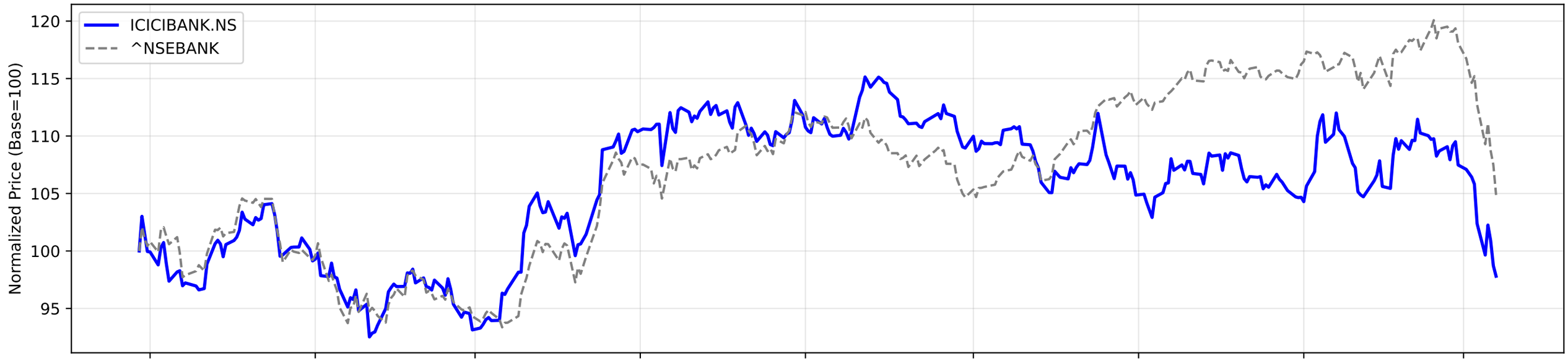

RS Ratio Trends (Multiple Timeframes)

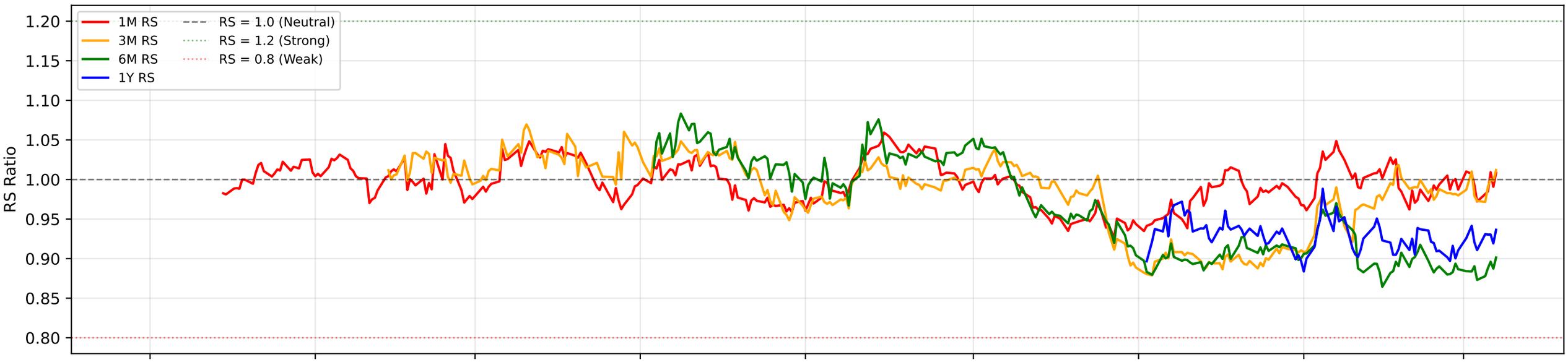

RS Composite Score Timeline

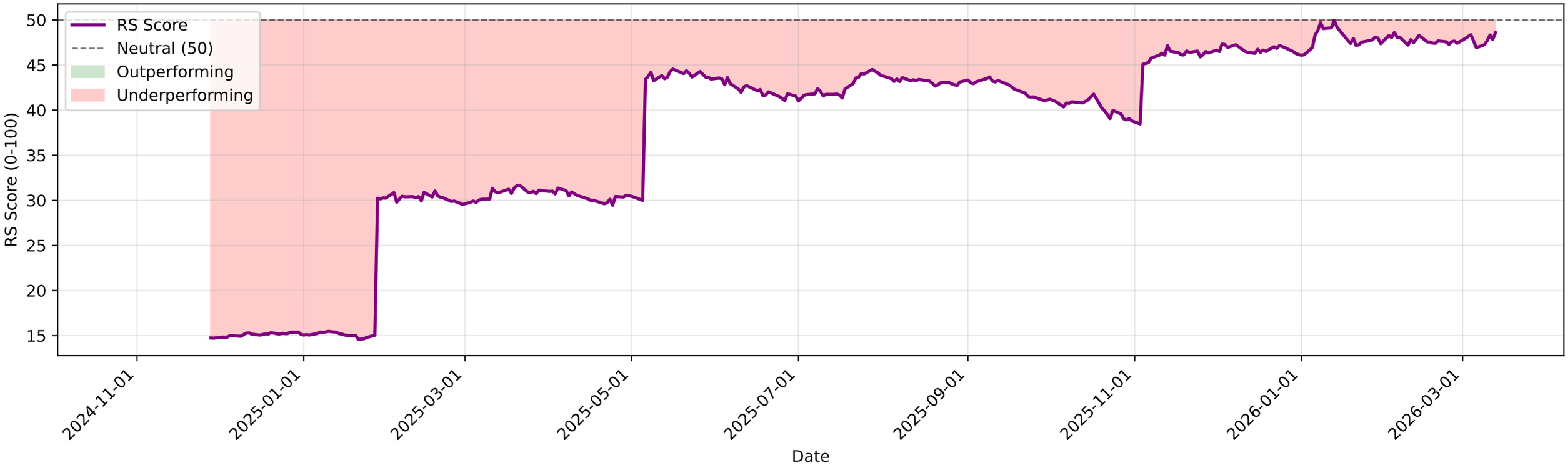

ICICIBANK.NS - EMA Crossover Summary

EMA 20:	1340.63
EMA 50:	1365.00
EMA 200:	1368.10
Trend Status:	**Strong Downtrend**

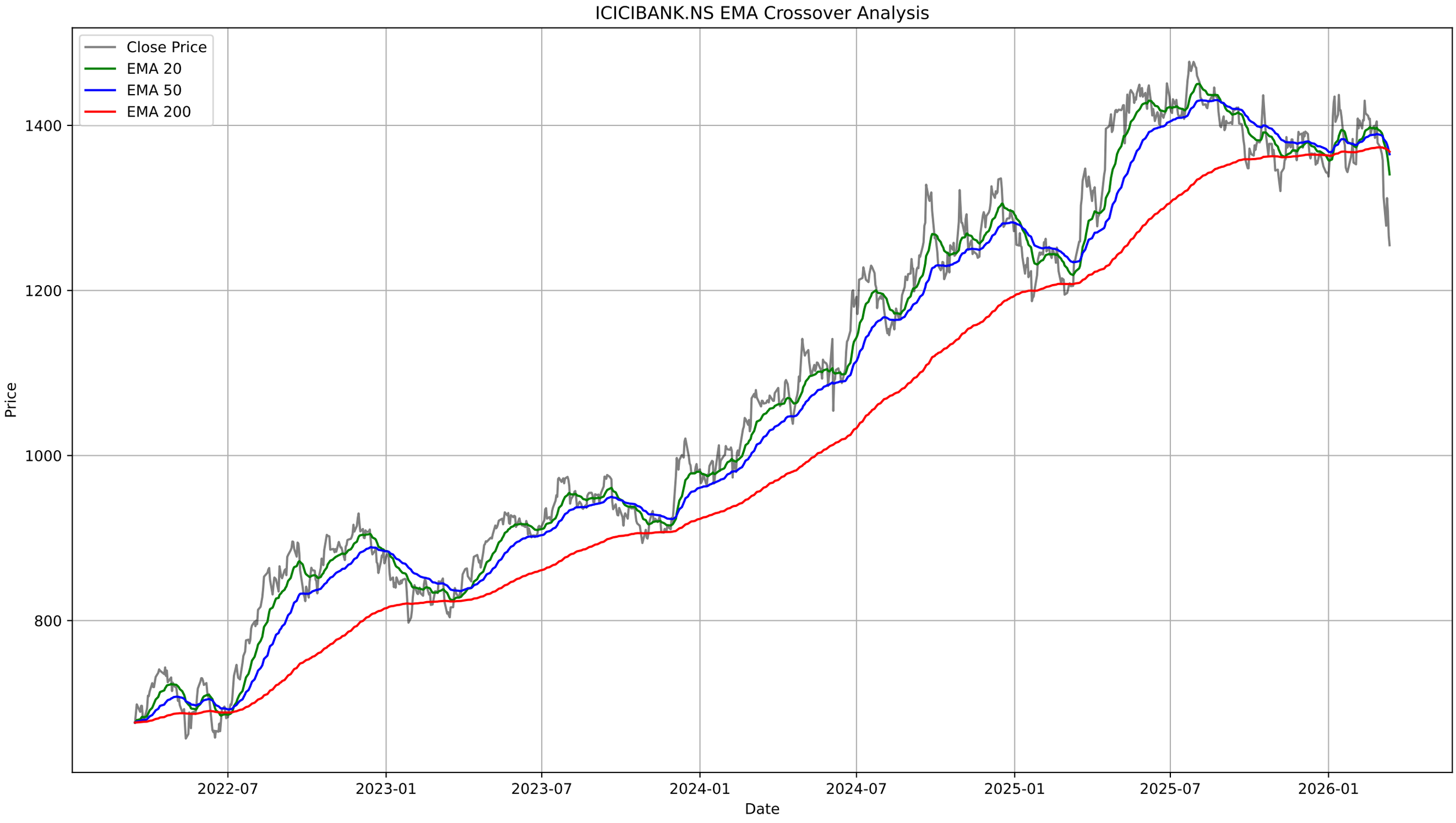
ICICIBANK.NS EMA Crossover Analysis
Close Price
EMA 20
EMA 50
EMA 200
1400
1200
1000
800
Price
2022-07
2023-01
2023-07
2024-01
2024-07
2025-01
2025-07
2026-01
Date

ICICIBANK.NS - Bollinger Bands Summary

Current Price:	1254.80
Upper Band:	1467.02
Middle Band (SMA 20):	1360.52
Lower Band:	1254.01
%B:	0.0037
Band Width:	0.1566
Status:	Lower Half
Signal:	**Buy Signal**
Recent Signal 1:	**Buy Signal at 2026-03-10 00:00:00+05:30**
Recent Signal 2:	**Buy Signal at 2026-03-12 00:00:00+05:30**
Recent Signal 3:	**Buy Signal at 2026-03-13 00:00:00+05:30**

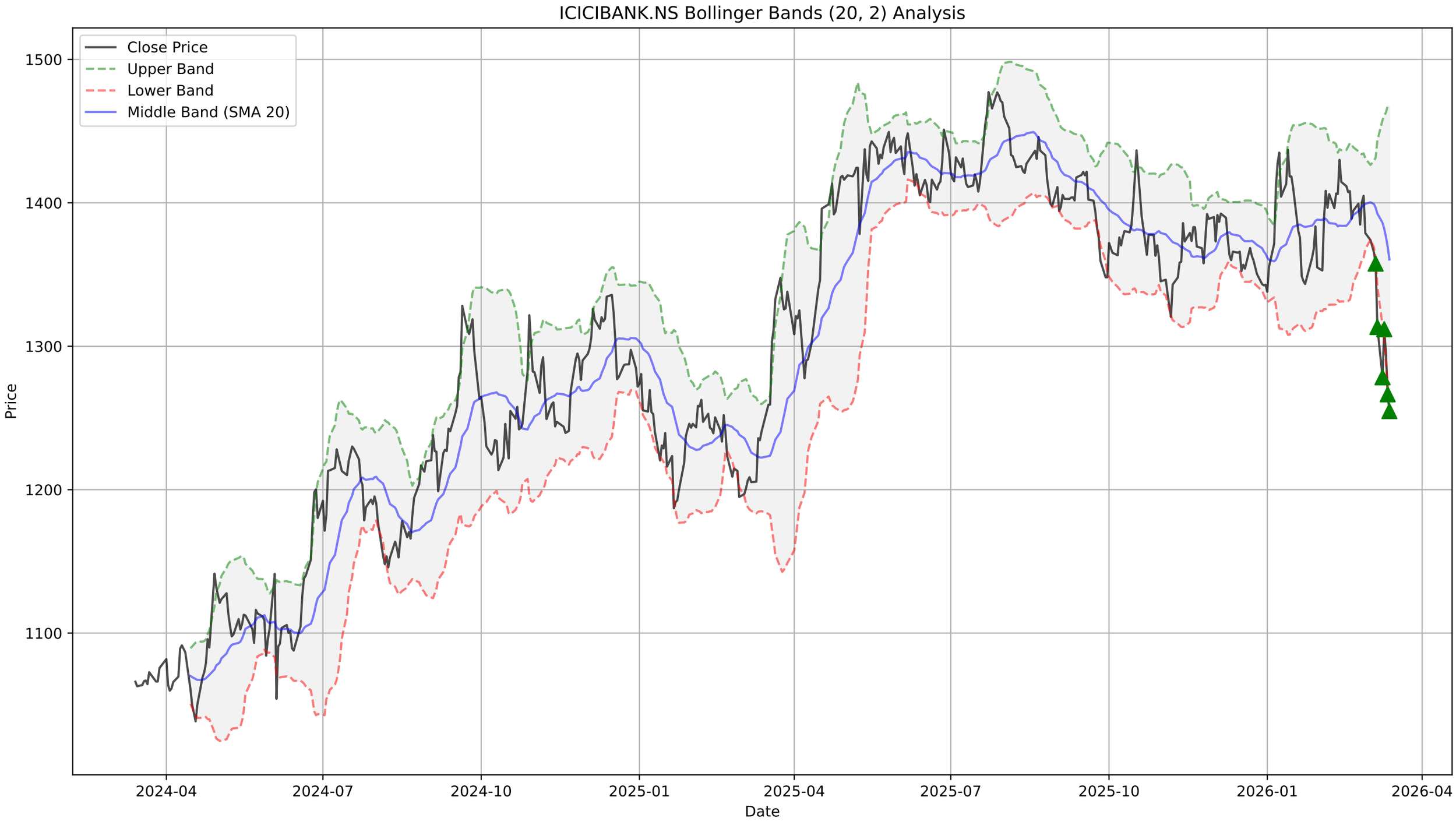
ICICIBANK.NS Bollinger Bands (20, 2) Analysis
Close Price
Upper Band
Lower Band
Middle Band (SMA 20)
Price
1500
1400
1300
1200
1100
2024-04
2024-07
2024-10
2025-01
2025-04
2025-07
2025-10
2026-01
2026-04
Date

ICICIBANK.NS - Supertrend Summary

Status:	**DOWNTREND (Sell)**
Supertrend Value:	1345.44
Signal Identified On:	2026-03-06

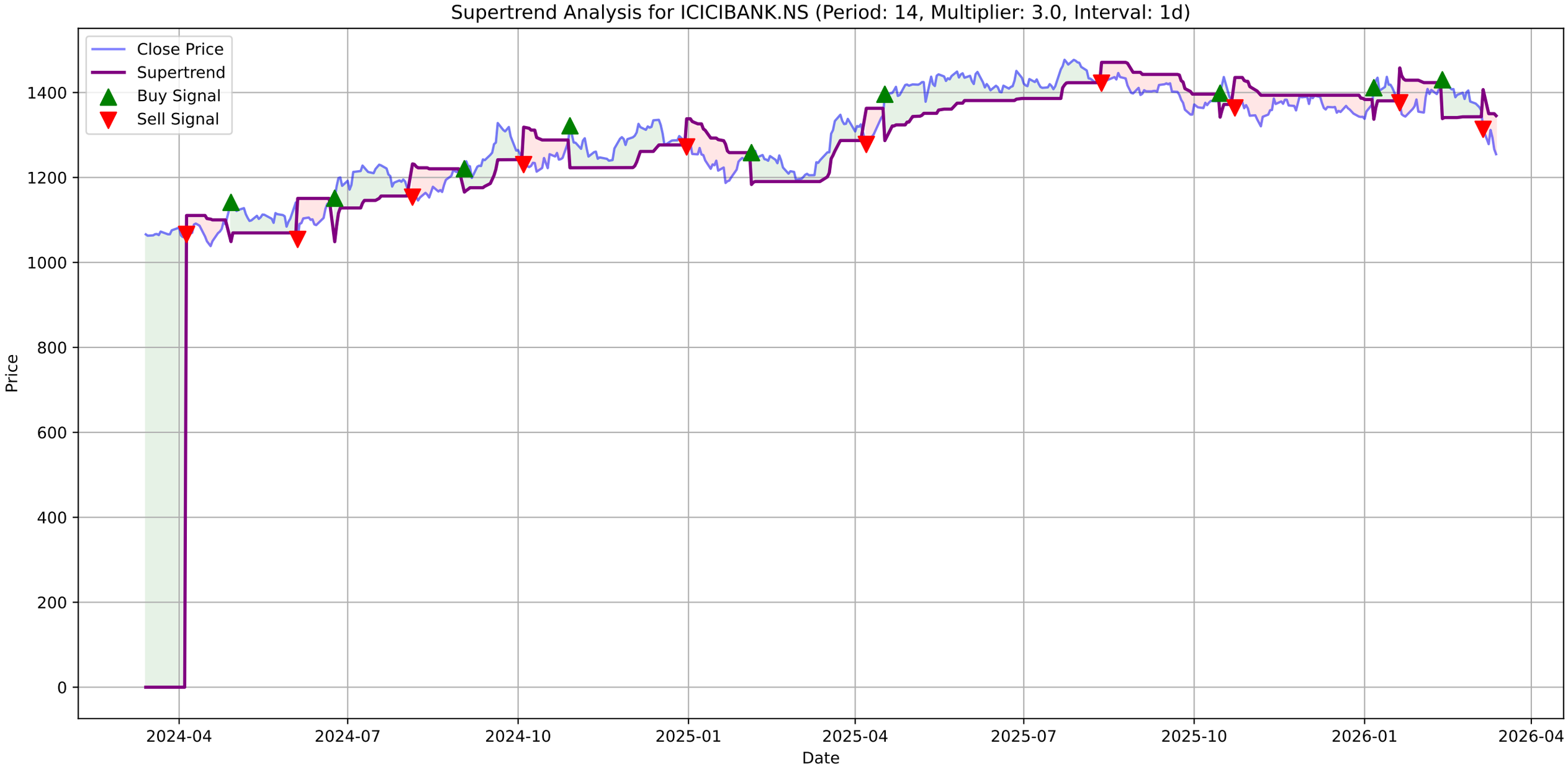
Supertrend Analysis for ICICIBANK.NS (Period: 14, Multiplier: 3.0, Interval: 1d)
Close Price
Supertrend
Buy Signal
Sell Signal
Price
Date
0
200
400
600
800
1000
1200
1400
2024-04
2024-07
2024-10
2025-01
2025-04
2025-07
2025-10
2026-01
2026-04

ICICIBANK.NS - MACD Summary

MACD Line:	-30.57
Signal Line:	-16.76
Histogram:	-13.82
Trend:	**Bearish**
Momentum:	**Strengthening**
Signal:	None

ICICIBANK.NS Price

ICICIBANK.NS MACD (12, 26, 9)

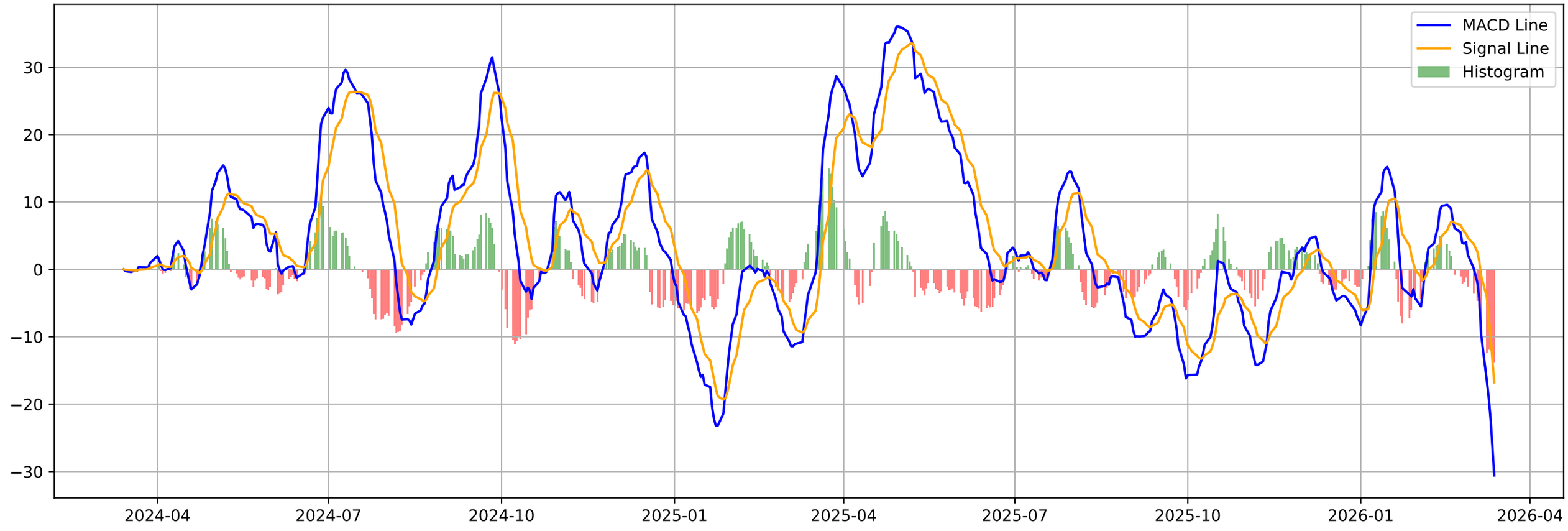

ICICIBANK.NS - Volatility Squeeze Summary

BB Width:	0.1566
ATR:	29.9786
Total Signals:	13
Signal 1:	ATR Contraction at 2025-12-31 00:00:00+05:30 (Price: 1342.90)
Signal 2:	ATR Contraction at 2026-01-01 00:00:00+05:30 (Price: 1338.00)
Signal 3:	ATR Contraction at 2026-01-02 00:00:00+05:30 (Price: 1355.40)
Signal 4:	BB Squeeze + ATR Contraction at 2026-01-05 00:00:00+05:30 (Pr
Signal 5:	BB Squeeze at 2026-03-02 00:00:00+05:30 (Price: 1374.00)

ICICIBANK.NS - Volatility Squeeze Analysis

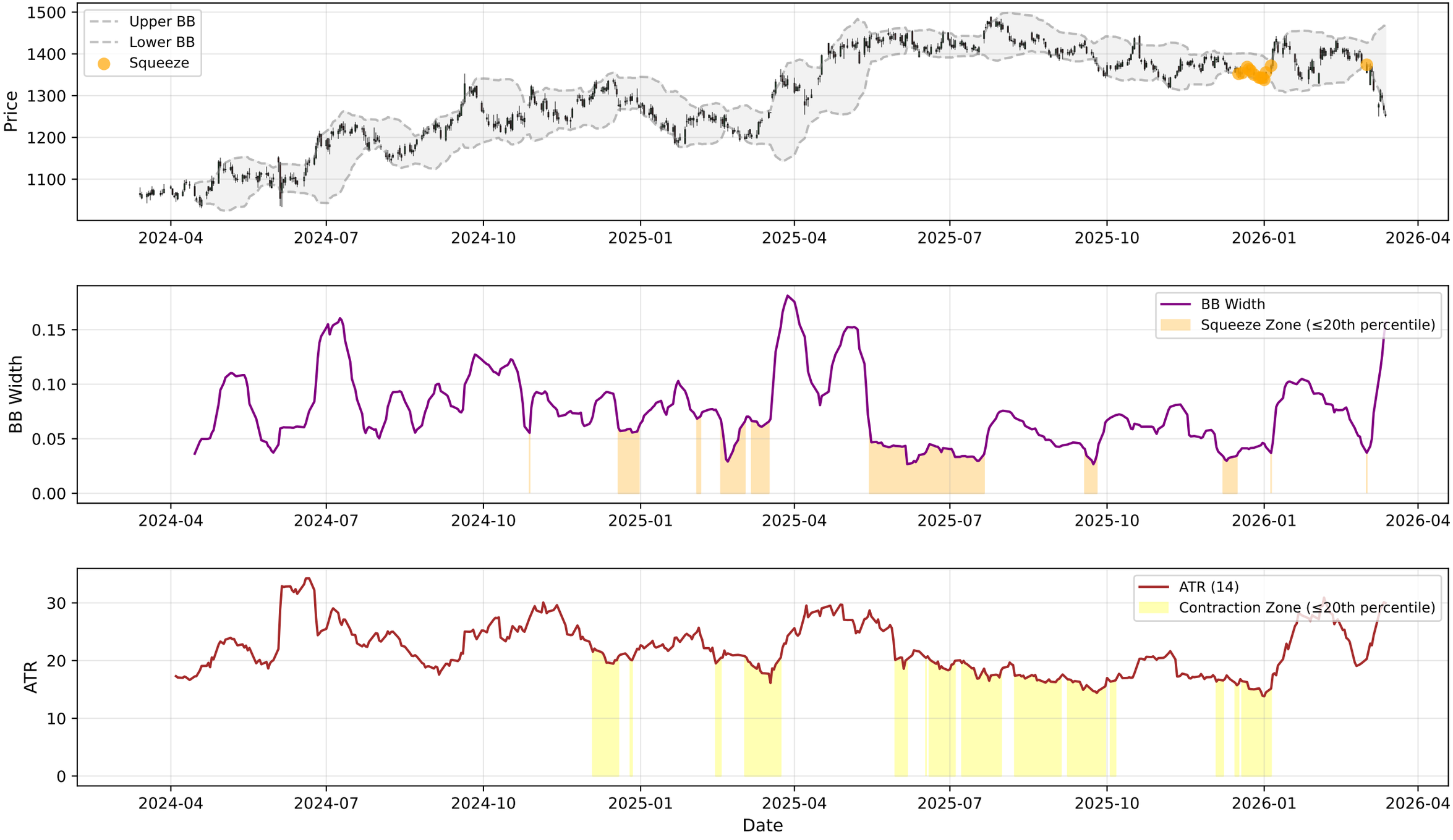

ICICIBANK.NS - RSI-Volume Summary

Current RSI:	28.10
Current Volume:	17342777
Volume MA 20:	15444623
Bullish Divergences:	1
Bearish Divergences:	6
Bullish Div 1:	Date: 2024-04-03 00:00:00+05:30, Price: 1059.83
Bearish Div 1:	Date: 2025-05-26 00:00:00+05:30, Price: 1449.42
Bearish Div 2:	Date: 2025-12-05 00:00:00+05:30, Price: 1392.50

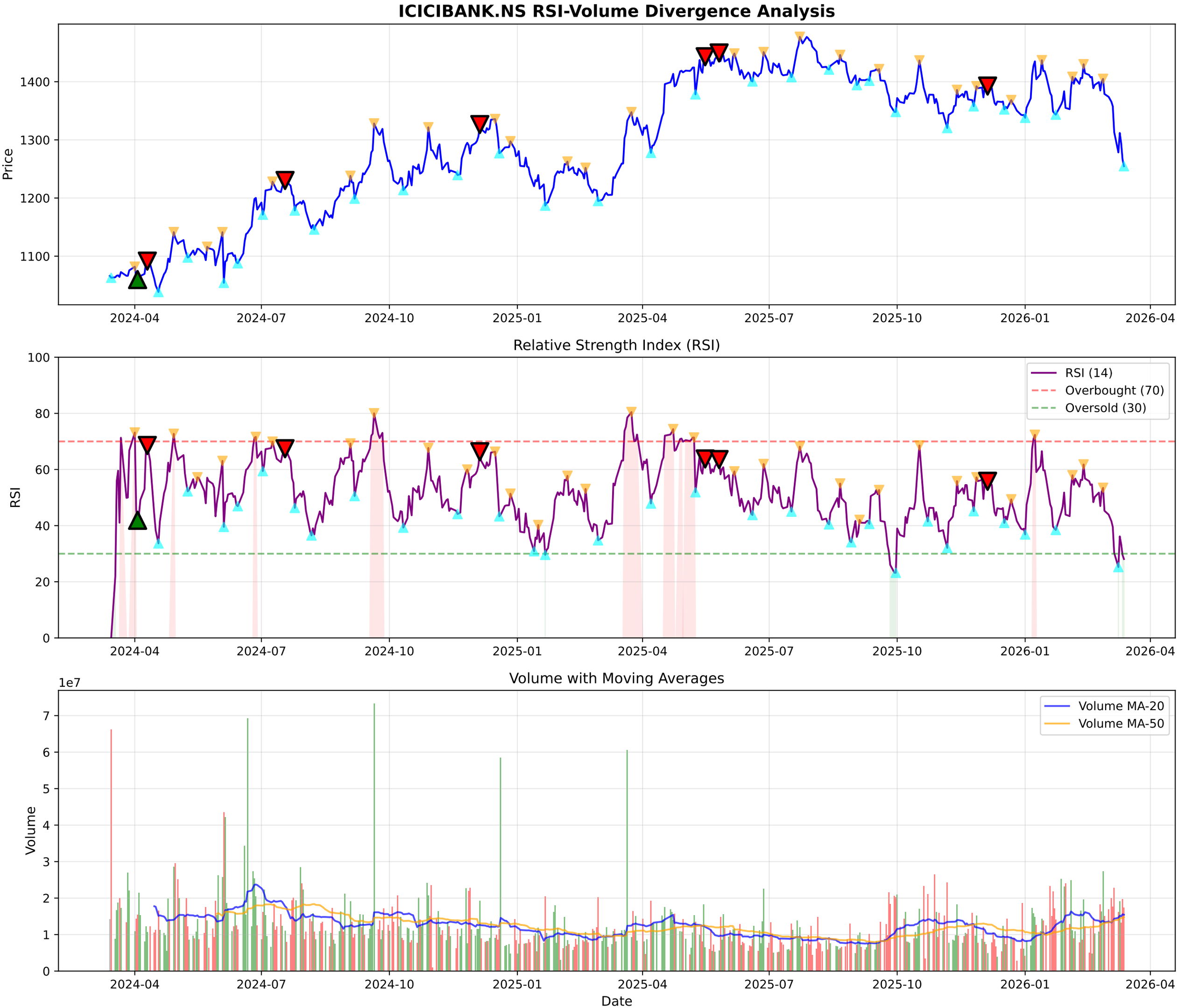
ICICIBANK.NS RSI-Volume Divergence Analysis
Price
1400
1300
1200
1100
2024-04
2024-07
2024-10
2025-01
2025-04
2025-07
2025-10
2026-01
2026-04
Relative Strength Index (RSI)
RSI
100
80
60
40
20
0
RSI (14)
Overbought (70)
Oversold (30)
Volume with Moving Averages
1e7
Volume
7
6
5
4
3
2
1
0
Volume MA-20
Volume MA-50
Date

ICICIBANK.NS - Volume Analysis

═══ VOLUME ANALYSIS ═══:

Status:	**61 Signals Detected**
:	
2026-02-24 [-]:	Distribution Day
2026-03-02 [-]:	Distribution Day
2026-03-04 [-]:	Distribution Day
2026-03-05 [-]:	Distribution Day
2026-03-13 [-]:	Distribution Day

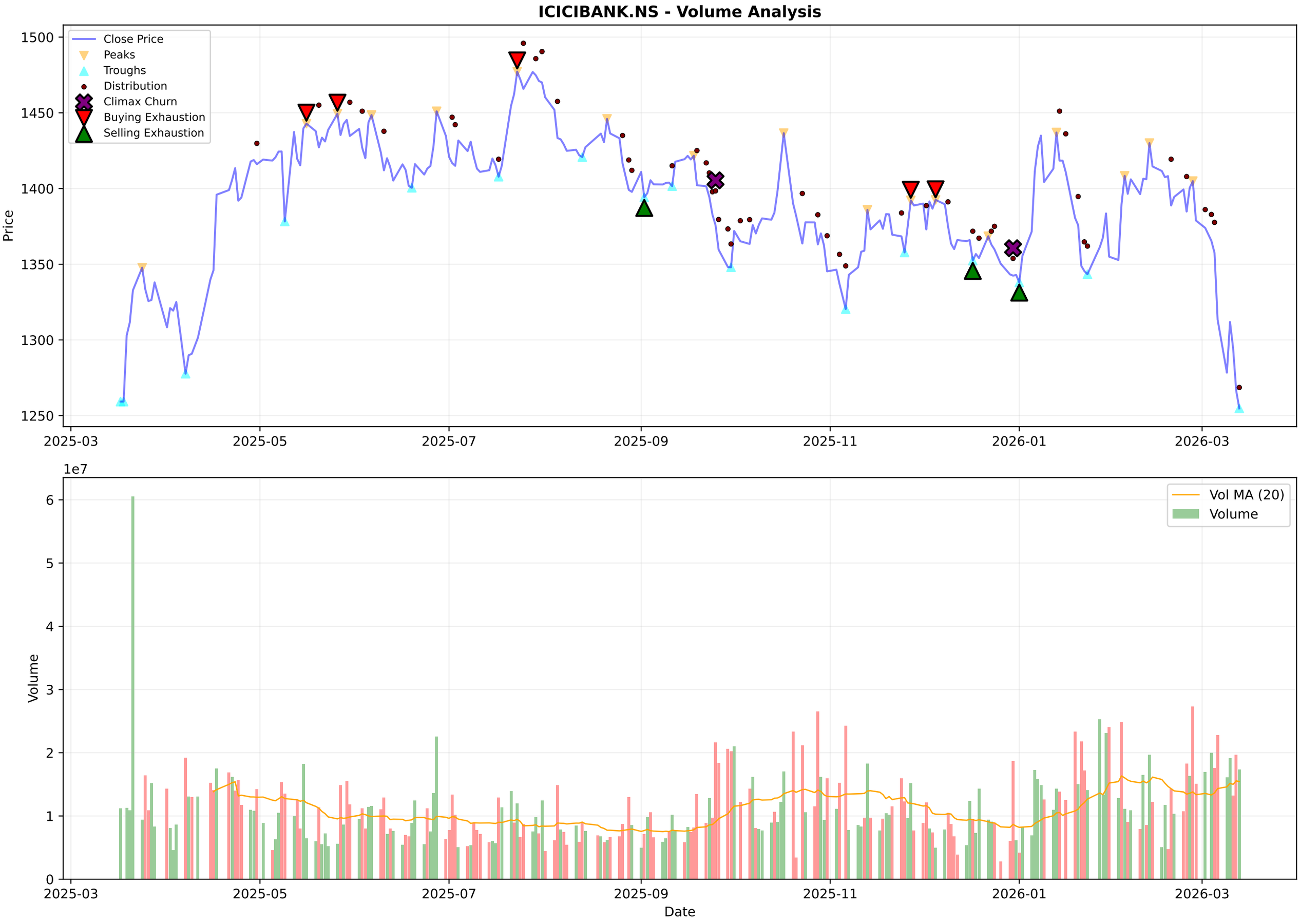
ICICIBANK.NS - Volume Analysis
Close Price
Peaks
Troughs
Distribution
Climax Churn
Buying Exhaustion
Selling Exhaustion
Price
1500
1450
1400
1350
1300
1250
2025-03
2025-05
2025-07
2025-09
2025-11
2026-01
2026-03
1e7
Vol MA (20)
Volume
Volume
6
5
4
3
2
1
0
Date

ICICIBANK.NS - Candlestick Classification Summary

═══ CANDLESTICK CLASSIFICATION ═══:	
Latest Classification:	**Seller Control**
Recent Trend Score (10-day avg):	0.20
:	
Distribution:	
No Control:	107
Buyer Control:	61
Seller Control:	55
Buyer Strong Control:	4
Seller Strong Control:	1

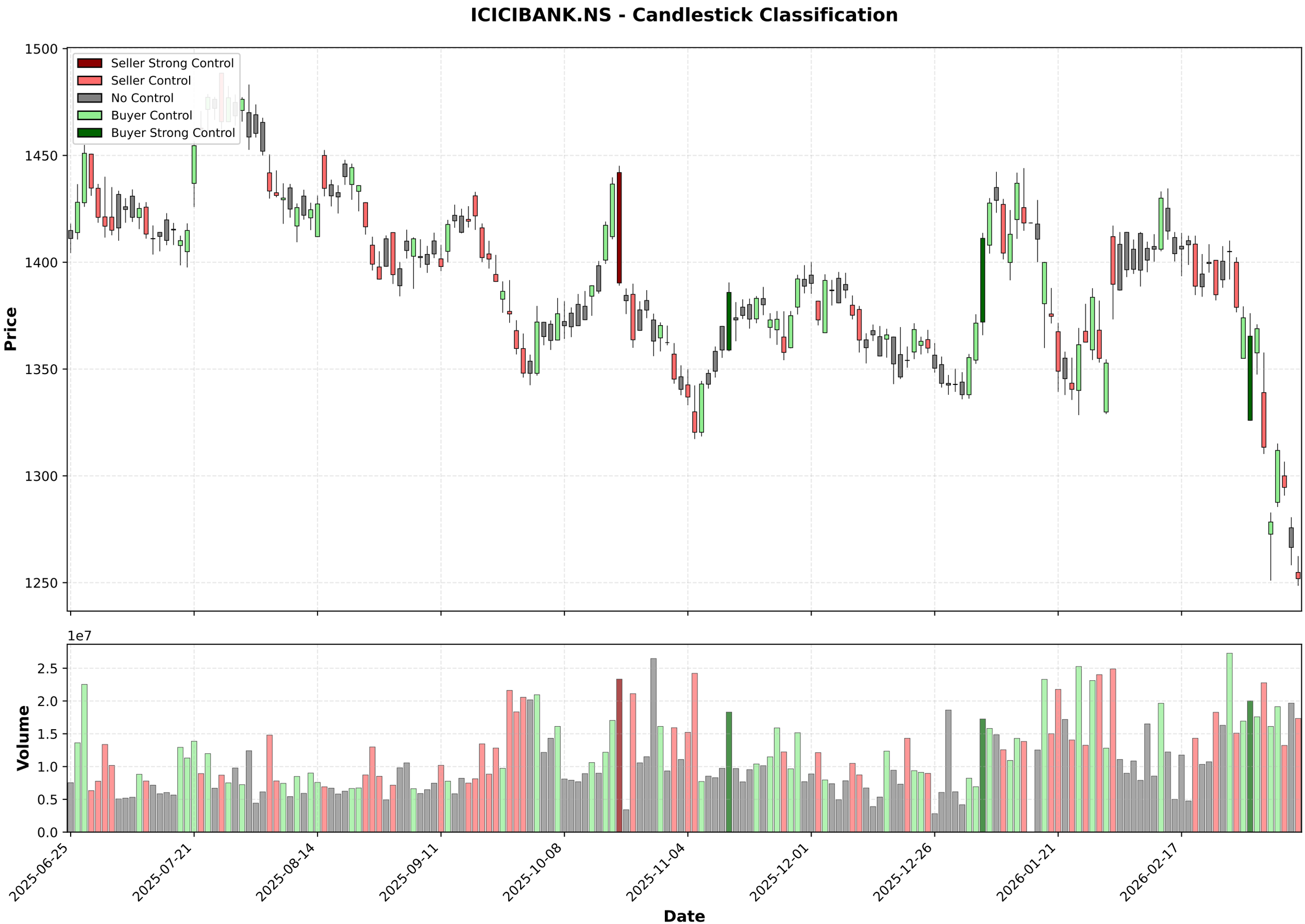
ICICIBANK.NS - Candlestick Classification
Seller Strong Control
Seller Control
No Control
Buyer Control
Buyer Strong Control
Price
1500
1450
1400
1350
1300
1250
1e7
Volume
2.5
2.0
1.5
1.0
0.5
0.0
2025-06-25
2025-07-21
2025-08-14
2025-09-11
2025-10-08
2025-11-04
2025-12-01
2025-12-26
2026-01-21
2026-02-17
Date

Multi-Timeframe Supertrend Analysis

Timeframe	Status	Value	Last Price	Signal Date
1 Week	**DOWNTREND (Sell)**	1393.74	1254.8	2026-01-26
1 Day	**DOWNTREND (Sell)**	1345.44	1254.8	2026-03-06
15 Min	**DOWNTREND (Sell)**	1264.19	1254.0	2026-03-11

Multi-Timeframe MACD Analysis

Timeframe	Trend	Momentum	Signal
1 Week	**Bearish**	Strengthening	No Signal
1 Day	**Bearish**	Strengthening	No Signal
15 Min	**Bullish**	Weakening	No Signal

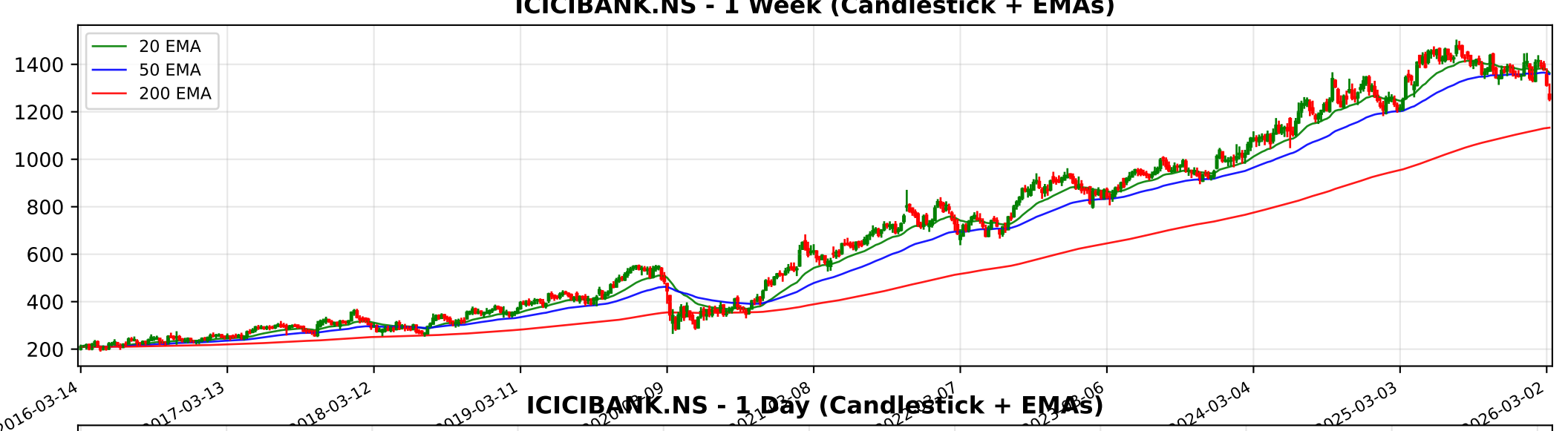
ICICIBANK.NS - 1 Week (Candlestick + EMAs)
20 EMA
50 EMA
200 EMA
1400
1200
1000
800
600
400
200
2016-03-14
2017-03-13
2018-03-12
2019-03-11
2024-03-04
2025-03-03
2026-03-02

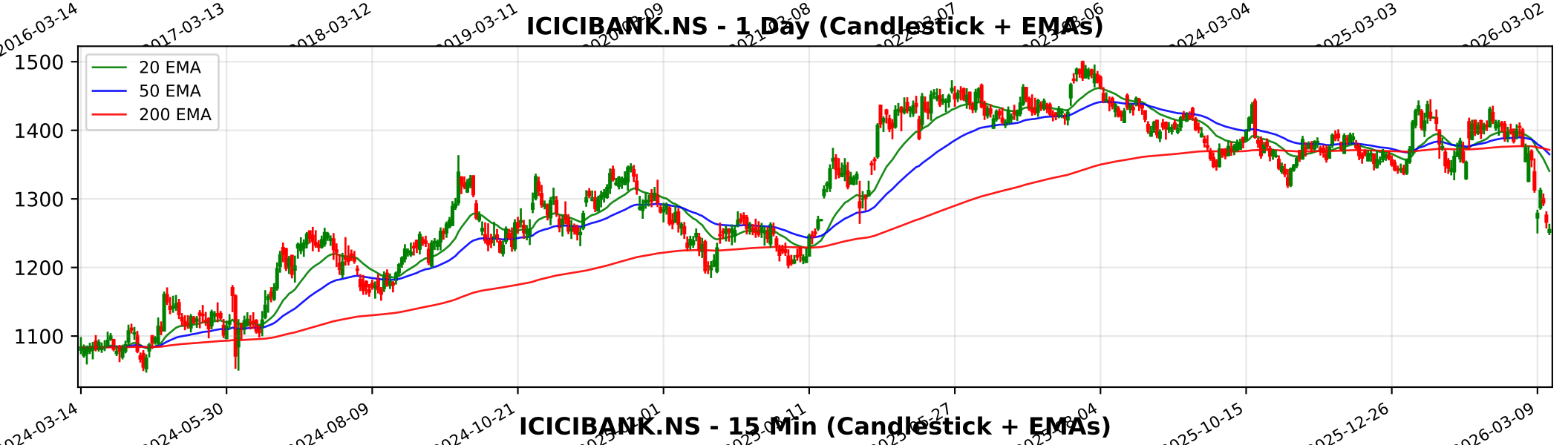
ICICIBANK.NS - 1 Day (Candlestick + EMAs)
20 EMA
50 EMA
200 EMA
1500
1400
1300
1200
1100
2024-03-14
2024-05-30
2024-08-09
2024-10-21
2025-10-15
2025-12-26
2026-03-09

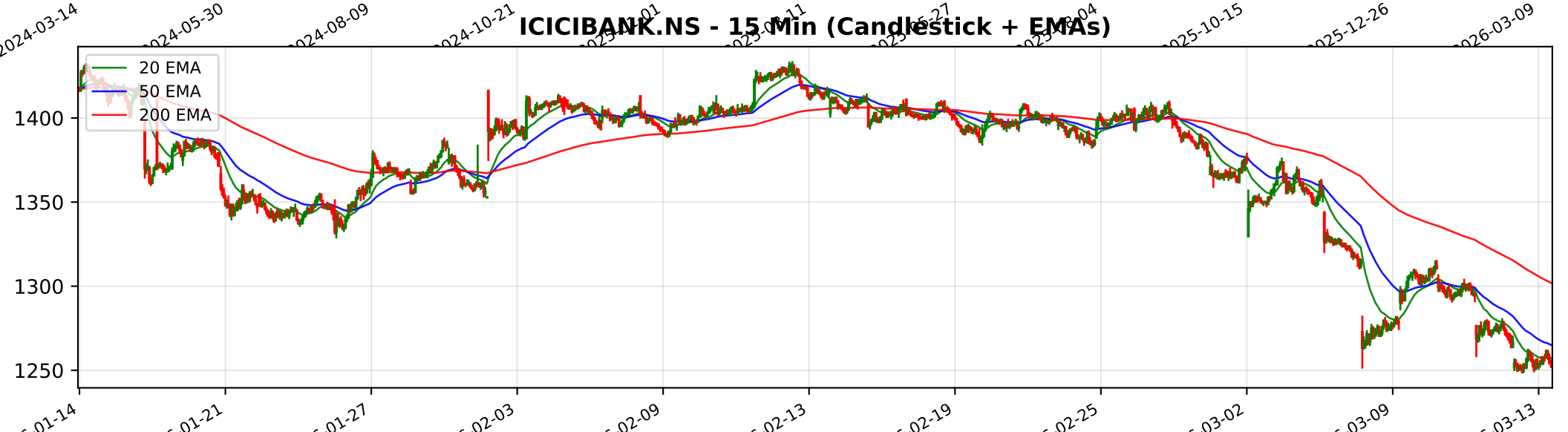
ICICIBANK.NS - 15 Min (Candlestick + EMAs)
20 EMA
50 EMA
200 EMA
1400
1350
1300
1250

Trendlyne Snapshot - ICICIBANK_main

Markets | MarketMind AI | Baskets | Alerts | F&O | MF | Reports | Screeners | Subscribe | Superstars | Portfolio | Watchlist | Insider Trades | Results | More

Search Stock, IPO, MF

MARKETS / SECTOR : BANKING AND FINANCE / INDUSTRY : BANKS / ICICI BANK LTD.

ICICI Bank Ltd.

Ask MarketMind AI v1.5

NSE: ICICIBANK | BSE: 532174

ICICI Bank Live Share Price Today, Share Analysis and Chart

Falling Comet

IRAN WAR IMPACT The impact of the Iran-Israel war on ICICI Bank Ltd. is categorized as minimal to neutral, primarily due to the bank's overwhelming focus on the domestic Indian market and the relatively small contribution of its international operations to i... Read More

1254.80 -11.70 (-0.92%)

↓ New 52W Low today

17.6M NSE+BSE Volume

NSE 13 Mar, 2026 3:31 PM (IST)

Watchlist | Portfolio | Alert | My Notes

Overview | FORECASTER | STOCK REPORT | Buy Sell Zone | F&O | Financials | News | Reports | Technicals | Shareholding | Deals | Corporate Actions | Alerts | About

Durability score 70.0 / 100

High Financial Strength

Valuation Score 43.5 / 100

Mid Valuation

Momentum Score 33.6 / 100

Technically Bearish

Analyst Price Target FORECASTER

1,708

1Yr Price target upside is 36%

Falling Comet — These stocks have good quality scores. However, their weak technicals make them more bearish

View Similar | Embed DVM

12 | 12 | 7 | 1

S W O T

SWOT Analysis

Check Before You Buy

VIEW FULL CHECKLIST

High rank — 17 Positive • 9 Negative

65.4% Pass in checklist

0 | 45 | 55 | 100

PE Valuation Check

Right Now — Undervalued 29.4%

1 Year Forward — Undervalued 21.9%

INSIGHT ICICI Bank is undervalued at both current PE and future earnings estimates.

DVM | Key Metrics | Price Chart | Forecaster | Financials | Technicals | Shareholding | Deals | Documents | Corporate actions | Company Profile

ICICI Bank Key Metrics

Preset Metrics: Preset Metrics

ROE Ann. %	Broker Average Target	Market Capitalization	Price to Book
16.4	1,683.4	898,202.7	2.6
High in industry	34.16% upside	High in industry	High in industry

Trendlyne Snapshot - ICICIBANK_forecaster

Markets | MarketMind AI | Baskets | Alerts | F&O | MF | Reports | Screeners | Subscribe | Superstars | Portfolio | Watchlist | Insider Trades | Results | More

Search Stock, IPO, MF

MARKETS / SECTOR : BANKING AND FINANCE / INDUSTRY : BANKS / ICICI BANK LTD.

ICICI Bank Ltd.

NSE: ICICIBANK | BSE: 532174

Falling Comet

Download real time STOCK REPORT

1254.80 -11.70 (-0.92%)

↓ New 52W Low today

17.6M NSE+BSE Volume

NSE 13 Mar, 2026 3:31 PM (IST)

Watchlist | Portfolio | Alert | My Notes

Overview | FORECASTER | STOCK REPORT | Buy Sell Zone | F&O | Financials | News | Reports | Technicals | Shareholding | Deals | Corporate Actions | Alerts | About

ICICI Bank - ICICIBANK - stock price prediction, stock forecast, target price, analyst ratings from 40 analysts

ICICI Bank has a share price target of Rs 1708, revenue growth forecast of 9.1%, and profit growth estimate of 5.2% for FY26, based on top 40 analyst calls.

ICICI Bank FORECASTER - Analyst Estimates

FORECASTER DASHBOARD →

SHARE PRICE TARGET FORECAST

12 MONTH ESTIMATE

↑ HIT ICICI Bank's share price target is above the current price, with an upside of 36.2%

EPS FORECAST

QUARTER | ANNUAL

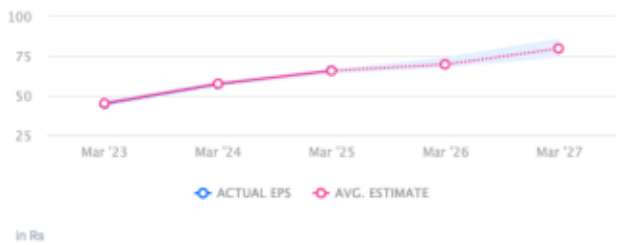

↓ MISS ICICI Bank's EPS was lower than average estimate 2 times in past 3 years

CONSENSUS RECOMMENDATION

40 ANALYST Recommendations

STRONG BUY

The consensus recommendation from 40 analysts for ICICI Bank is STRONG BUY