© 2026 Stock Research. All Rights Reserved.

Strategic Trading Analysis

Step 1: Audit the Data

- **Data Present:** Comprehensive technical and fundamental data including daily/weekly/15-min price charts, Moving Averages (EMA 20, 50, 200), RSI, MACD, Bollinger Bands, Volume/Distribution analysis, Supertrend, relative strength metrics, and analyst consensus/valuation scores.
- **Data Missing:** Order book depth, options market sentiment (put/call ratios), and specific macroeconomic/sector-specific catalysts detailing the cause of the recent vertical price drop.
- **Confidence Level:** High. The provided report offers a highly detailed, multi-timeframe, and multi-indicator perspective, which is more than sufficient to evaluate an intermediate-term positional setup.

Step 2: Analyze the Setup

- **Price Structure & Trend:** INFY.NS is currently in a steep, aggressive **strong downtrend**. The stock has suffered a massive decline, trading at INR 1248.30, and just hit a new 52-week low. It is trading significantly below its 20, 50, and 200-day EMAs, as well as its weekly EMAs.
- **Momentum & Oscillators:** Momentum is heavily bearish. Multi-timeframe Supertrends (Weekly, Daily, 15-min) all trigger "Sell" signals. However, the RSI is deeply oversold at 23.02, and there is an unconfirmed MACD bullish divergence/selling exhaustion signal detected on the latest trading day.
- **Volume:** Recent sessions are dominated by distribution days and heavy seller control. While selling exhaustion may be approaching, there is no structural confirmation of institutional accumulation or a floor being established.
- **Conclusion:** As a positional trader seeking a 1-4 month horizon, buying a stock in a vertical freefall is highly risky ("catching a falling knife"). While the extreme oversold conditions and analyst undervaluation suggest an eventual mean-reversion bounce, entering without a confirmed structural higher-low or a break of immediate descending resistance violates risk-averse trading principles.

Step 3: Formulate the Recommendation

Based on the aggressive downward momentum and lack of a confirmed base, I recommend **NO** immediate entry.

Despite the deep oversold readings, entering now exposes you to unquantifiable downside risk. An intermediate-term positional trade requires proof that buyers have stepped back in to absorb the supply. We must wait for price action to stabilize and cross dynamic resistance levels before committing capital.

Conditional Plan (If invalid, wait for this setup):

- **Condition to Buy:** Wait for the stock to stop making lower lows, form a consolidation base, and print a definitive Daily Close above the 20-day EMA (currently falling, near 1334) and the Daily Supertrend resistance (1358.49) on above-average volume.
- **Entry Price:** ~INR 1360.00 (Hypothetical trigger, assuming a confirmed close above the Daily Supertrend to signal a short-term trend shift).
- **Stop Loss:** ~INR 1240.00 (Hypothetical risk, placed just below the current extreme 52-week low to protect against a trend continuation).
- **Take Profit:** ~INR 1435.00 to INR 1520.00 (Targeting the 50-day EMA and then the 200-day EMA, offering a controlled 5.5% to 11.5% upside over a 1-4 month horizon).

Candlestick Classification Analysis

Stock Analysis Report

© 2026 Stock Research. All Rights Reserved.

As a seasoned price action trader applying the strict Candlestick Classification System you provided, here is my interpretation of the INFY.NS chart (Pages 20 & 21) and the prediction for future price movement.

Executive Summary & Price Prediction

Prediction: Bearish Continuation (Downward) The path of least resistance remains firmly to the downside. While the violent momentum of the initial sell-off has paused, the current market structure shows an absolute absence of institutional buyers. Until a high-volume "Buyer Control" (+1) or "Buyer Strong Control" (+2) candlestick prints to signal a structural shift, the price is expected to continue its downward bleed or consolidate weakly at the lows.

Detailed Chart Interpretation based on the Classification Algorithm

1. The Macro Context: The Mid-February Breakdown Looking at the chart (Page 21), the most dominant feature is the massive gap down and structural breakdown that occurred in mid-February. * **Applying the Logic:** During this drop, we saw a cluster of "Seller Control" (light red) and a massive volume spike. Based on **Step 4 (Volume Multiplier)** of the algorithm, this high volume (>1.3x avg) acted as a major validator for the bears, multiplying their score and proving heavy institutional participation. The bears established absolute dominance here.

2. The Micro Context: Recent Price Action (Far Right of Chart) As we look at the most recent days leading up to the end of the chart, the selling has transitioned from violent to a slow, grinding bleed. * **Candlestick Classification Summary (Page 20):** The latest classification is **No Control (0)**, and the recent 10-day average trend score is **-0.10** (slightly bearish/indecision).* **Applying the Logic:** The recent candles are predominantly gray ("No Control"). According to **Step 1 (Base Score)** and **Step 3 (Wick Analysis)**, these candles have very small real bodies (<0.5 ATR) and visible wicks on both sides. The market is opening and closing near the same levels intraday.

3. Volume Analysis: The Silent Truth Volume is the most critical component (**Step 4**). Notice the volume bars at the bottom right of the chart during this "No Control" phase.* **Applying the Logic:** The volume has dropped off significantly compared to the massive red bars seen during the February crash. Low volume (<0.8x avg) weakens any directional signal (multiplying by 0.6). Because volume is low, these gray indecision candles confirm that "weak hands" are currently trading the stock. There is no institutional urgency to buy the dip.

Why the Prediction is Bearish

In price action trading, context dictates the meaning of indecision. 1. **Indecision in a Downtrend = Bearish Rest:** A "No Control" (0) candle does *not* mean a reversal is coming; it simply means sellers are taking a breather and buyers are too weak to step in. 2. **Lack of Reversal Signatures:** To predict a reversal, the algorithm requires a +1 or +2 score. We would need to see a candle with a large body (>1.5 ATR), closing

© 2026 Stock Research. All Rights Reserved.

near its high, validated by high volume (>1.3x avg). Looking at the far right of the chart, there are absolutely no green candles of this magnitude. 3. **The "Close Position" Rule:** Notice how the recent gray candles are closing near the bottom of their small daily ranges (**Step 2**). Even when buyers try to push the price up intraday (creating upper wicks), they lose control by the end of the day, forcing the algorithm to downgrade any bullishness.

Trading Stance: Do not catch this falling knife. The dominant trend is controlled by the sellers from mid-February. The current "No Control" phase is merely a low-volume consolidation before the next likely leg down. Wait on the sidelines until the algorithm detects a high-volume "Buyer Strong Control" signal.

News & Analyst Targets

Here is a comprehensive research update on Infosys Limited (INFY) as of mid-March 2026.

1. Latest News for INFY This Week

- **Strategic AI Partnership with Incora (March 11, 2026):** Infosys announced a multi-year partnership with Incora, an aerospace and defense supply chain solutions provider. The collaboration will utilize the "Infosys Topaz" platform to deploy AI-powered capabilities across Incora's supply chain operations in over 60 countries.
- **Stock Hits 52-Week Lows:** Despite high trading volumes, the stock faced heavy downward pressure this week, touching a new 52-week low of INR 1,264 on the NSE and dropping to $13.65 on its US-listed ADR. Delivery volumes have dropped significantly, suggesting a cautious stance from investors.
- **Mohali Development Center Expansion (March 12, 2026):** The company officially announced the expansion of its Mohali Development Center to bolster domestic operational footprint.
- **Intel Collaboration Rollout:** The company is continuing to build on its early-March announcement of an expanded strategic partnership with Intel to scale production-ready AI deployments combining Infosys Topaz Fabric with Intel's compute platforms.

2. Brokerage Upgrades & Downgrades

The stock has been subjected to a wave of recent downgrades, reflecting near-term growth concerns and structural technological shifts:* **Morningstar Downgrade (March 6, 2026):** Morningstar downgraded Infosys's economic moat rating from "Wide" to "Narrow" and lowered its fair value estimate for the ADR from $18.50 to $16.70. The analyst cited that the rise of Generative AI poses a long-term threat to traditional billable hours in application development and business process outsourcing (BPO).* **Jefferies Downgrade (Late Feb 2026):** Jefferies downgraded INFY from a "Buy" to a "Hold" and trimmed its price target to $14.31 on the ADR, implying limited upside given broader macroeconomic uncertainties in the US. * **MarketsMojo Downgrade:** The quantitative research platform recently downgraded INFY to a "Hold" (Mojo Score of 51.0), pointing out technical weakness as the stock trades below its 5, 20, 50, 100, and 200-day moving averages.

3. Other News Directly or Indirectly Impacting INFY

- **The "AI Diffusion Gap" & Margin Pressures:** During a recent investor day, Infosys acknowledged an "execution risk" in the market known as the diffusion gap-where enterprise deployment of AI is lagging behind the rapid pace of AI innovation. While AI added approximately INR 2,501 crore (~5.5%) to recent

© 2026 Stock Research. All Rights Reserved.

quarterly revenues, the market remains concerned that AI-driven productivity gains could compress traditional IT service margins before higher-value AI consulting fully scales.

- **Market Share Shifts to Mid-Cap IT:** INFY is facing indirect pressure as mid-cap IT firms have been aggressively capturing market share. Industry data indicates that mid-cap IT vendors are capturing roughly 58% of incremental industry revenue going into 2026 as enterprise clients deliberately widen their vendor pools for large deals.
- **Macro and Geopolitical Headwinds:** High foreign institutional outflows-which hit a seven-month high recently-paired with a risk-off environment driven by Middle East tensions and rising crude oil prices, have broadly penalized the Indian IT index.
- **Strong Dividend Yield Floor:** On the positive side, institutional interest is being partially stabilized by the stock's dividend yield. Trading near its bottom, the stock offers an attractive ~3.5% yield, providing a defensive cushion for long-term income investors.

4. Latest Analyst & Brokerage Targets

Below is a summary table of the latest consensus ratings and price targets from the analyst community:

Brokerage / Firm	Current Rating	Target Price	Exchange / Ticker	Date of Update
Morningstar	Moat Downgraded	$16.70	NYSE: INFY (ADR)	March 2026
Morgan Stanley	Equal-Weight	INR 1,760	NSE: INFY	Feb 2026
ICICI Direct	Hold	INR 1,550	NSE: INFY	Feb 2026
Jefferies	Hold (Downgrade)	$14.31	NYSE: INFY (ADR)	Feb 2026
Stifel	Hold	$18.00	NYSE: INFY (ADR)	Recent / Q4 FY25*
Trendlyne Consensus	Moderate Buy	INR 1,769	NSE: INFY	March 2026

**Note: Some US-based brokerages issue targets based on the US-listed ADR (NYSE: INFY), while domestic firms base targets on the NSE/BSE listed stock (NSE: INFY).*

Stock Detailed Analysis Report

INFY.NS

Current Price: ₹1248.30

Generated: 2026-03-14 11:16

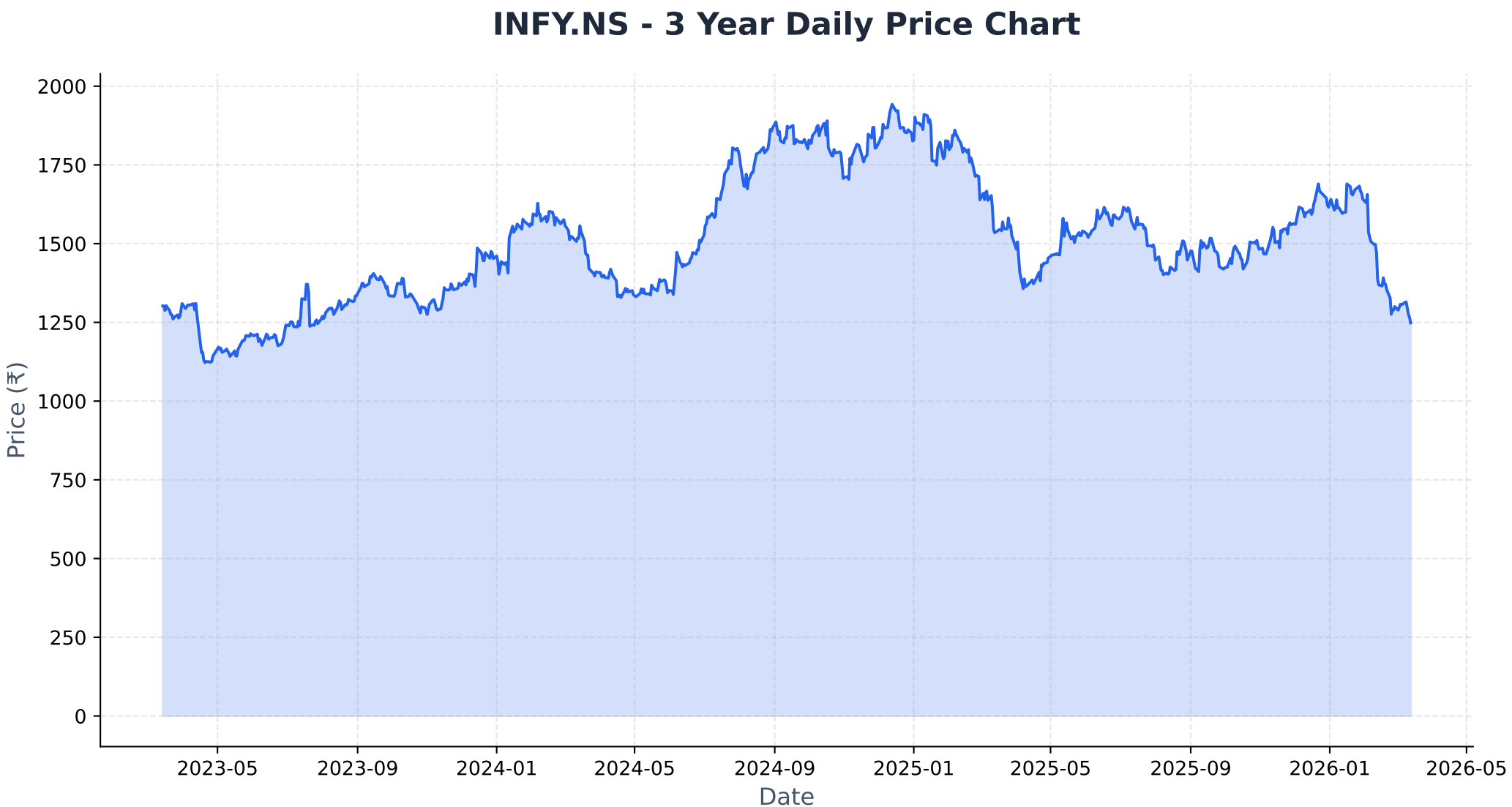
INFY.NS - 3 Year Daily Price Chart
Price (₹)
2000
1750
1500
1250
1000
750
500
250
0
2023-05
2023-09
2024-01
2024-05
2024-09
2025-01
2025-05
2025-09
2026-01
2026-05
Date

Long-term Fundamental Analysis (4 Years)

Metric	Is Growing?	Accelerating?	1Y Growth	3Y CAGR
Revenue	Yes	No	3.85%	5.73%
Net Income	Yes	No	-0.28%	2.15%
ROE	No	No	-6.03%	-1.85%
EPS	Yes	No	-1.30%	2.78%

Short-term Fundamental Analysis (6 Quarters)

Metric	Is Growing?	Recent QoQ	Avg QoQ
Revenue	Yes	0.45%	0.85%
Net Income	No	-10.97%	-1.66%
ROE	Yes	12.19%	1.15%
EPS	Yes	0.00%	1.75%

INFY.NS - Relative Strength Analysis

═══ OVERVIEW ═══:	
Benchmark Index:	^CNXIT
Sector:	IT
Classification:	**Emerging Leader**
RS Score:	50.5/100
:	
═══ RS RATIOS ═══:	
1M RS:	**1.024 [Leader]**
3M RS:	**1.015 [Leader]**
6M RS:	**1.003 [Leader]**
1Y RS:	**0.981 [Neutral]**
:	
═══ TURNAROUND ANALYSIS ═══:	
Turnaround Status:	**Not Detected**
:	
SIGNAL CRITERIA::	
✓ **Emerging RS:**	1M (1.024) > 3M (1.015)
✓ **Medium-term Lagging:**	1Y=0.981 (≤1.0)
✗ **Performance Improving:**	**Not improving**

Relative Strength Analysis: INFY.NS vs ^CNXIT
Classification: Emerging Leader

Price Performance Comparison (Normalized)

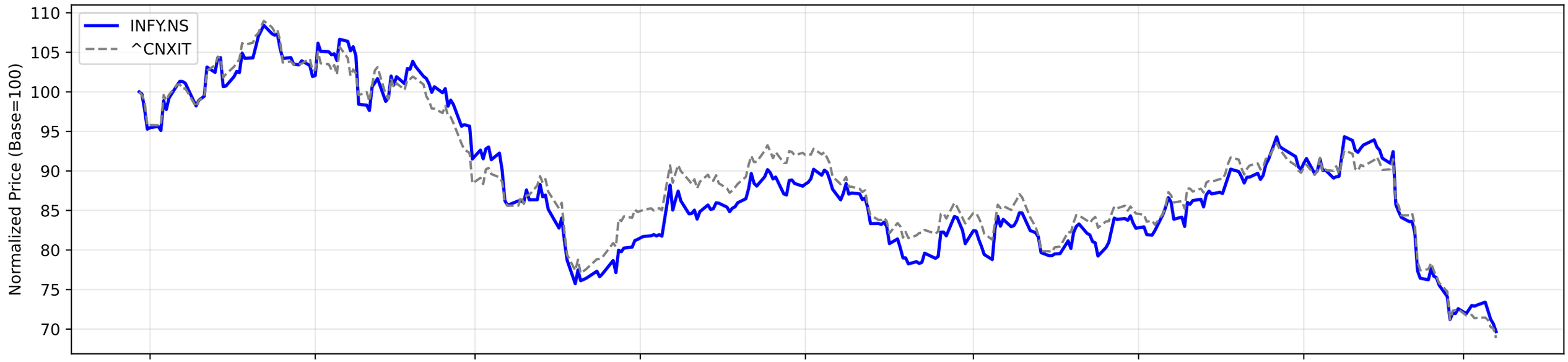

RS Ratio Trends (Multiple Timeframes)

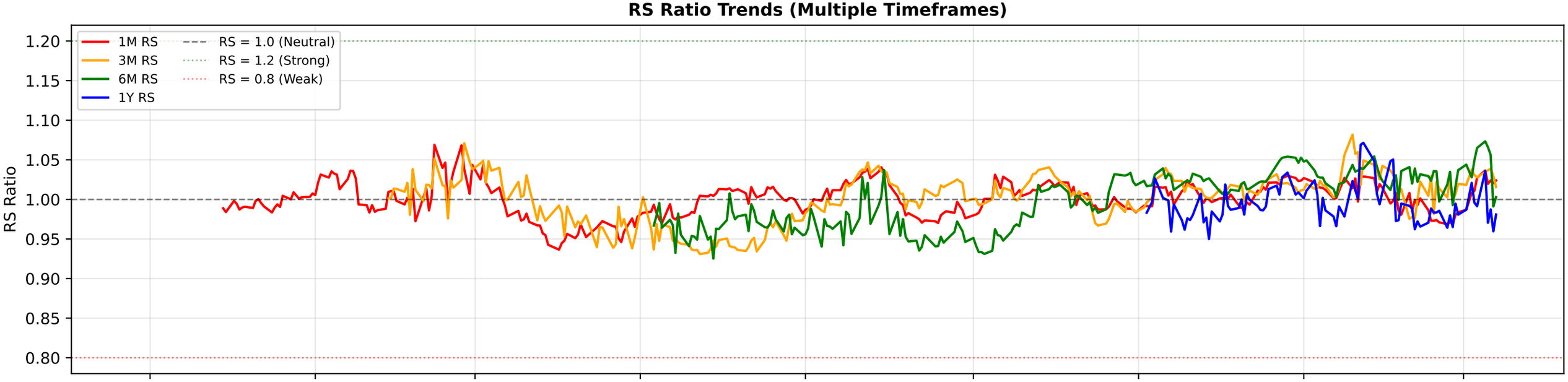

RS Composite Score Timeline

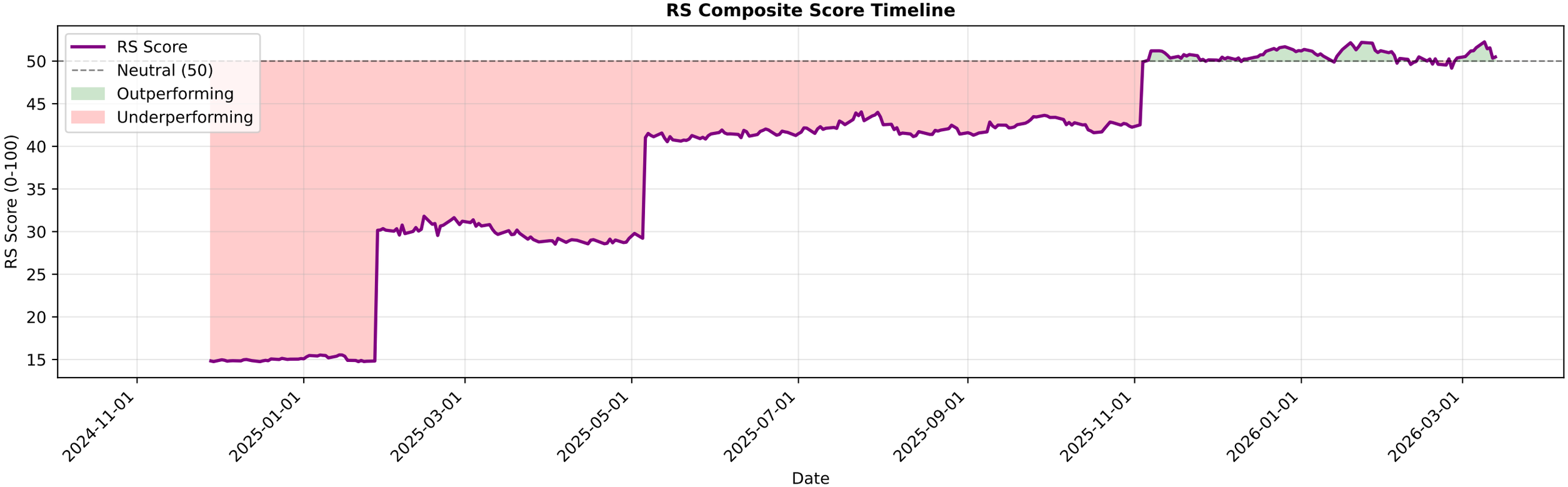

INFY.NS - EMA Crossover Summary

EMA 20:	1334.04
EMA 50:	1431.83
EMA 200:	1519.92
Trend Status:	**Strong Downtrend**

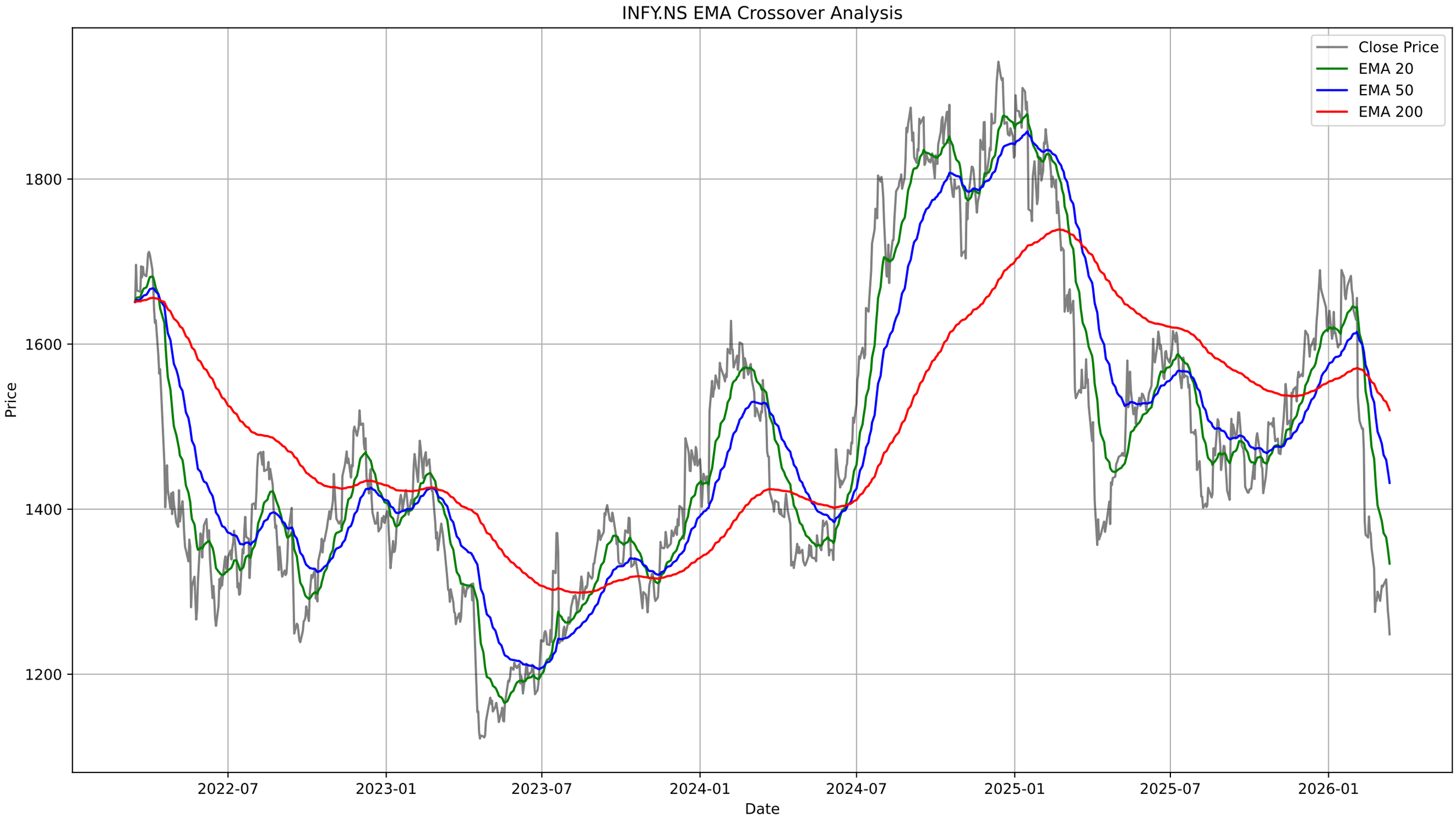
INFY.NS EMA Crossover Analysis
Close Price
EMA 20
EMA 50
EMA 200
1800
1600
1400
1200
Price
2022-07
2023-01
2023-07
2024-01
2024-07
2025-01
2025-07
2026-01
Date

INFY.NS - Bollinger Bands Summary

Current Price:	1248.30
Upper Band:	1398.07
Middle Band (SMA 20):	1315.85
Lower Band:	1233.64
%B:	0.0891
Band Width:	0.1250
Status:	Lower Half
Signal:	None
Recent Signal 1:	**Buy Signal at 2026-02-12 00:00:00+05:30**
Recent Signal 2:	**Buy Signal at 2026-02-13 00:00:00+05:30**
Recent Signal 3:	**Buy Signal at 2026-02-16 00:00:00+05:30**

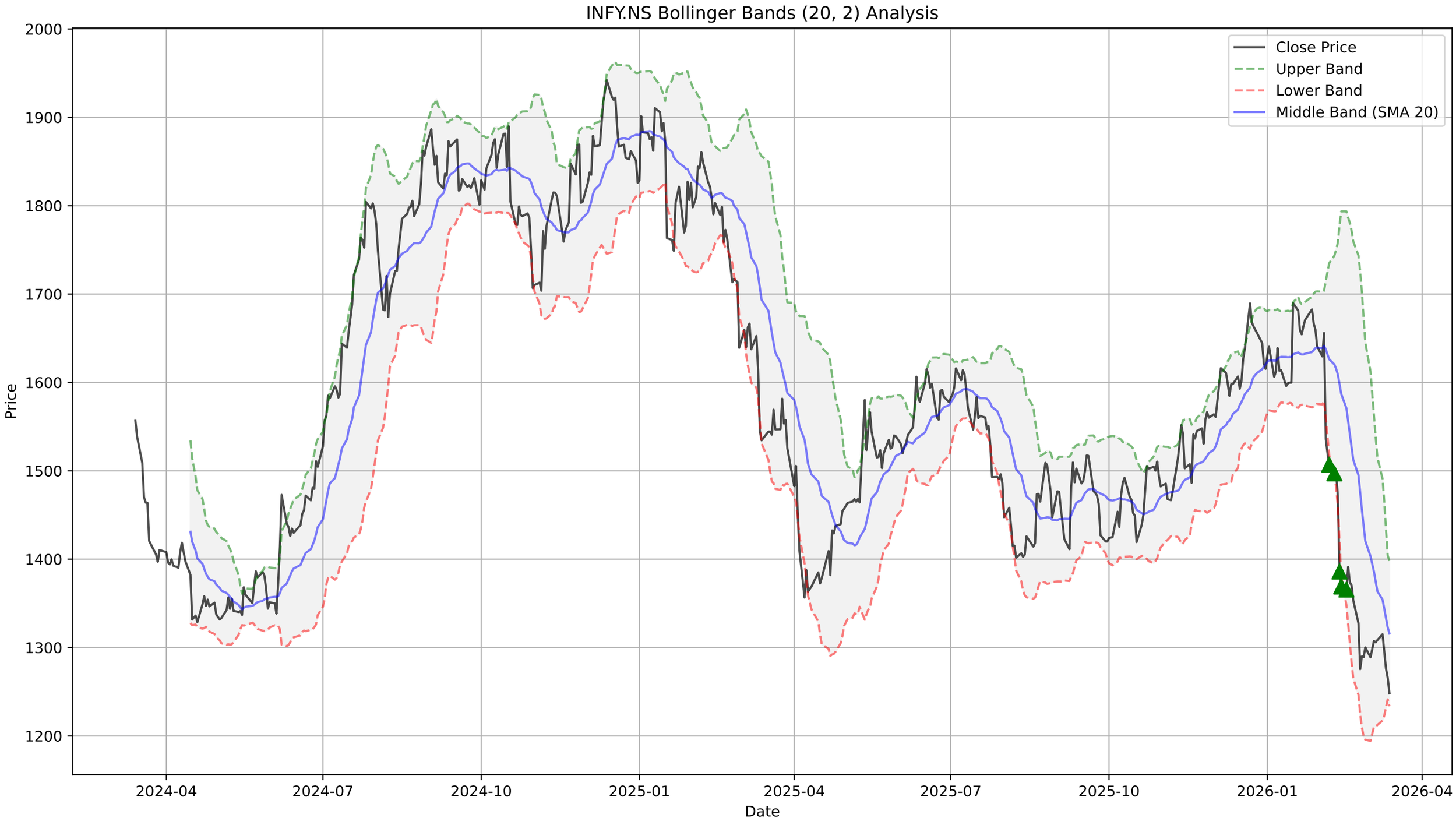
INFY.NS Bollinger Bands (20, 2) Analysis
Close Price
Upper Band
Lower Band
Middle Band (SMA 20)
Price
Date
2000
1900
1800
1700
1600
1500
1400
1300
1200
2024-04
2024-07
2024-10
2025-01
2025-04
2025-07
2025-10
2026-01
2026-04

INFY.NS - Supertrend Summary

Status:	**DOWNTREND (Sell)**
Supertrend Value:	1358.49
Signal Identified On:	2026-02-04

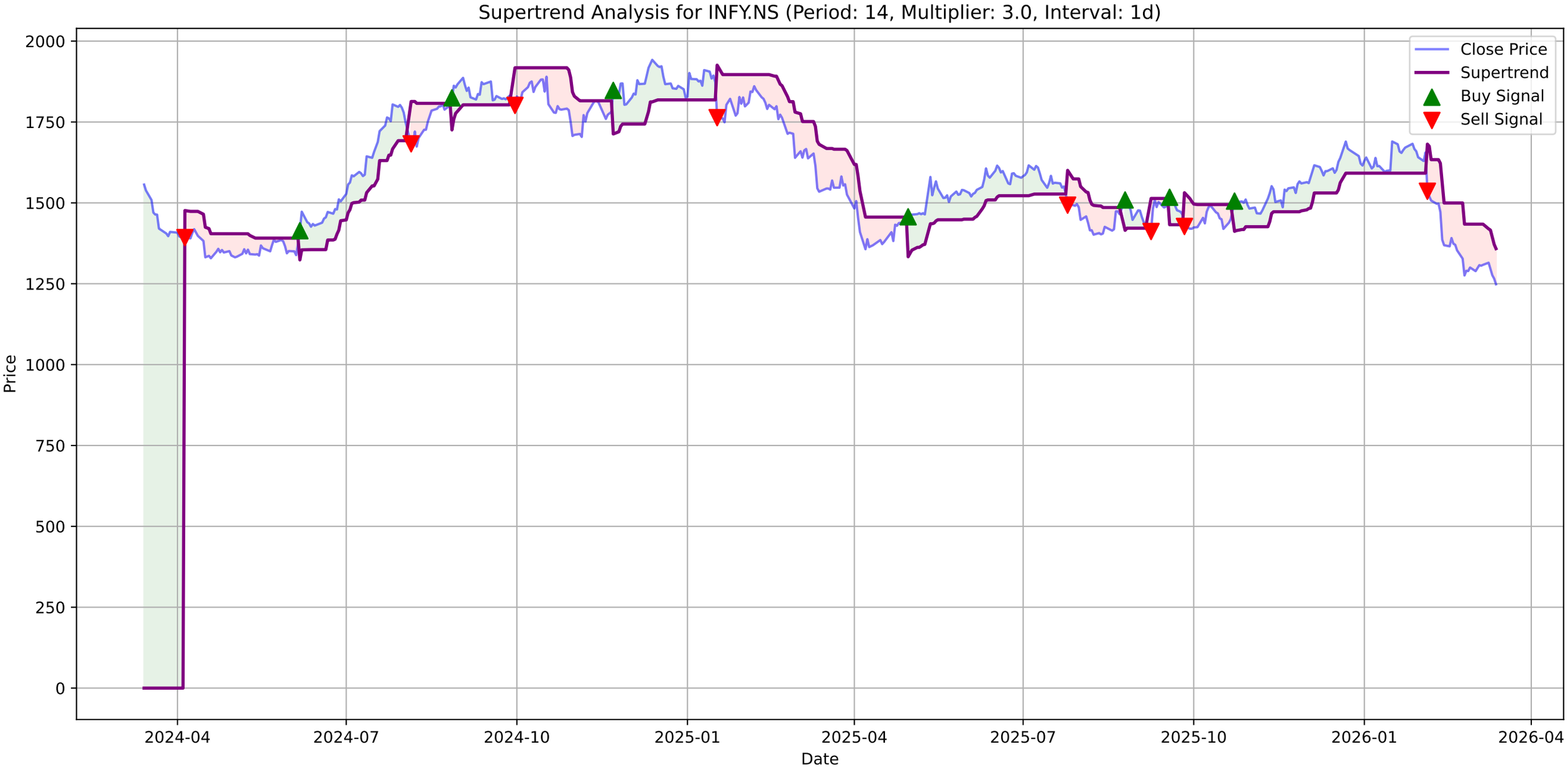
Supertrend Analysis for INFY.NS (Period: 14, Multiplier: 3.0, Interval: 1d)
Close Price
Supertrend
Buy Signal
Sell Signal
Price
Date
2000
1750
1500
1250
1000
750
500
250
0
2024-04
2024-07
2024-10
2025-01
2025-04
2025-07
2025-10
2026-01
2026-04

INFY.NS - MACD Summary

MACD Line:	-62.06
Signal Line:	-66.26
Histogram:	4.20
Trend:	**Bullish**
Momentum:	**Weakening**
Signal:	None
Divergences Detected:	1
└ **Bullish Divergence:**	Date: 2026-03-13 00:00:00+05:30, Price: 1248.30

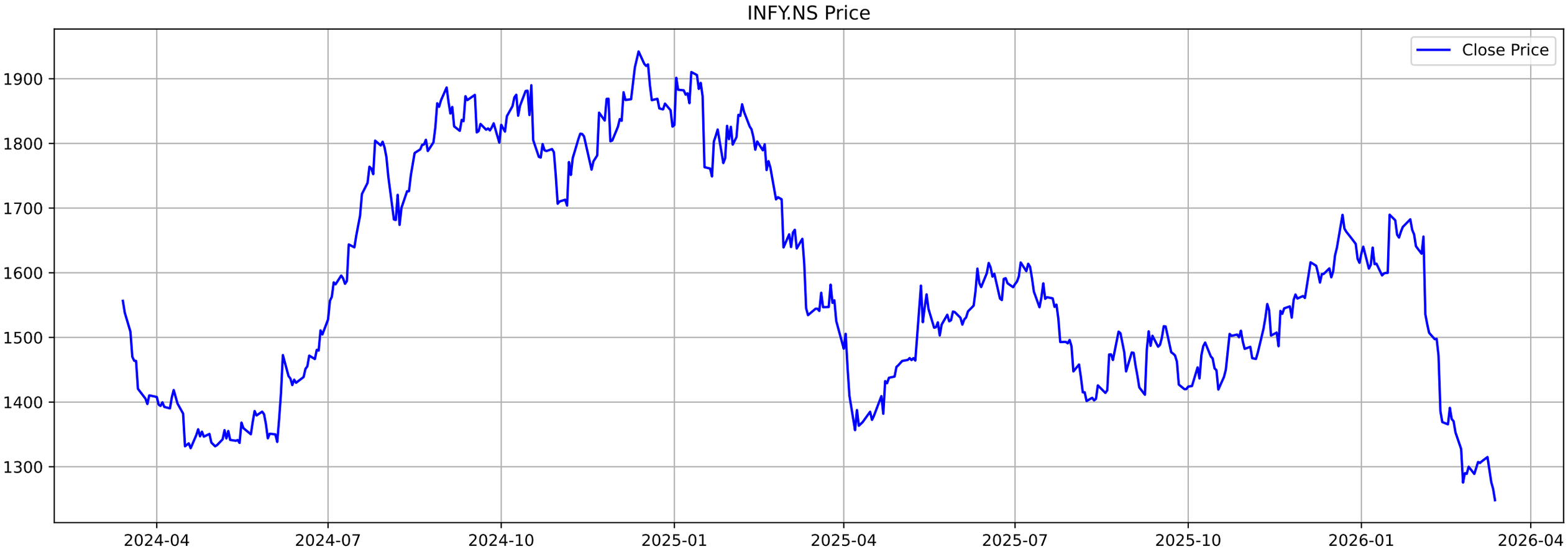
INFY.NS Price
Close Price
1900
1800
1700
1600
1500
1400
1300
2024-04
2024-07
2024-10
2025-01
2025-04
2025-07
2025-10
2026-01
2026-04

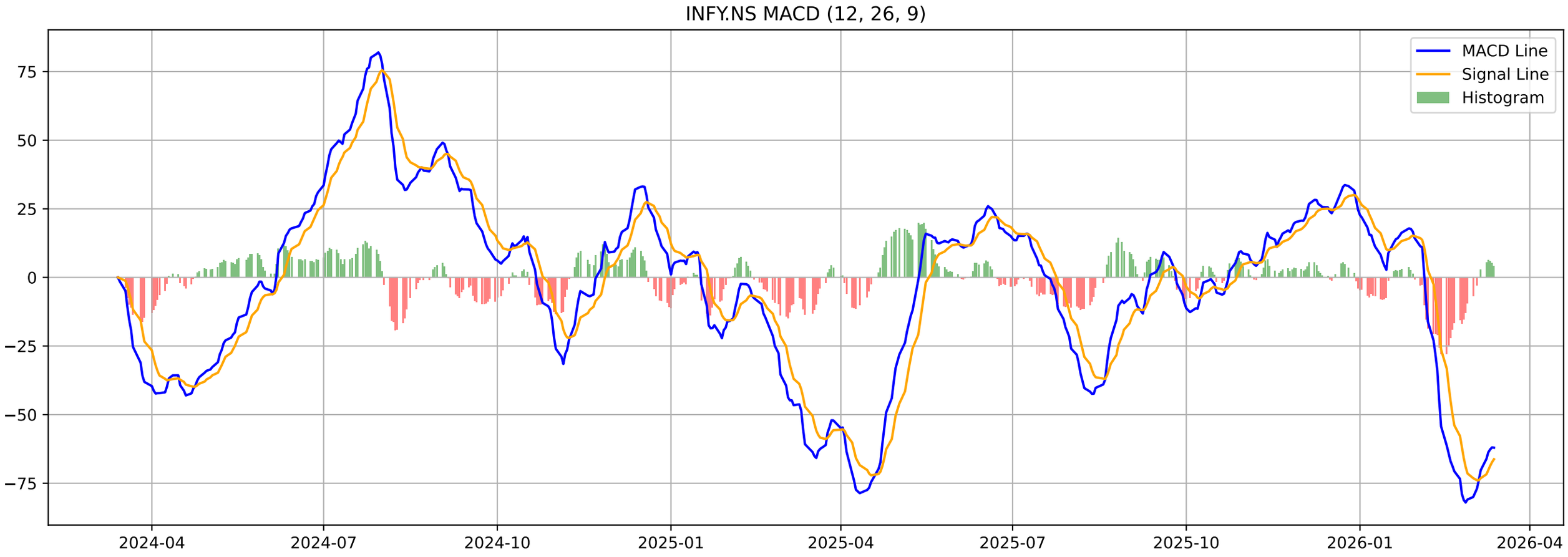
INFY.NS MACD (12, 26, 9)
MACD Line
Signal Line
Histogram
75
50
25
0
−25
−50
−75
2024-04
2024-07
2024-10
2025-01
2025-04
2025-07
2025-10
2026-01
2026-04

INFY.NS - Volatility Squeeze Summary

BB Width:	0.1250
ATR:	34.1286
Total Signals:	13
Signal 1:	BB Squeeze at 2026-01-13 00:00:00+05:30 (Price: 1599.00)
Signal 2:	BB Squeeze at 2026-01-14 00:00:00+05:30 (Price: 1599.80)
Signal 3:	BB Squeeze at 2026-01-15 00:00:00+05:30 (Price: 1599.80)
Signal 4:	BB Squeeze at 2026-01-21 00:00:00+05:30 (Price: 1654.40)
Signal 5:	BB Squeeze at 2026-01-22 00:00:00+05:30 (Price: 1663.50)

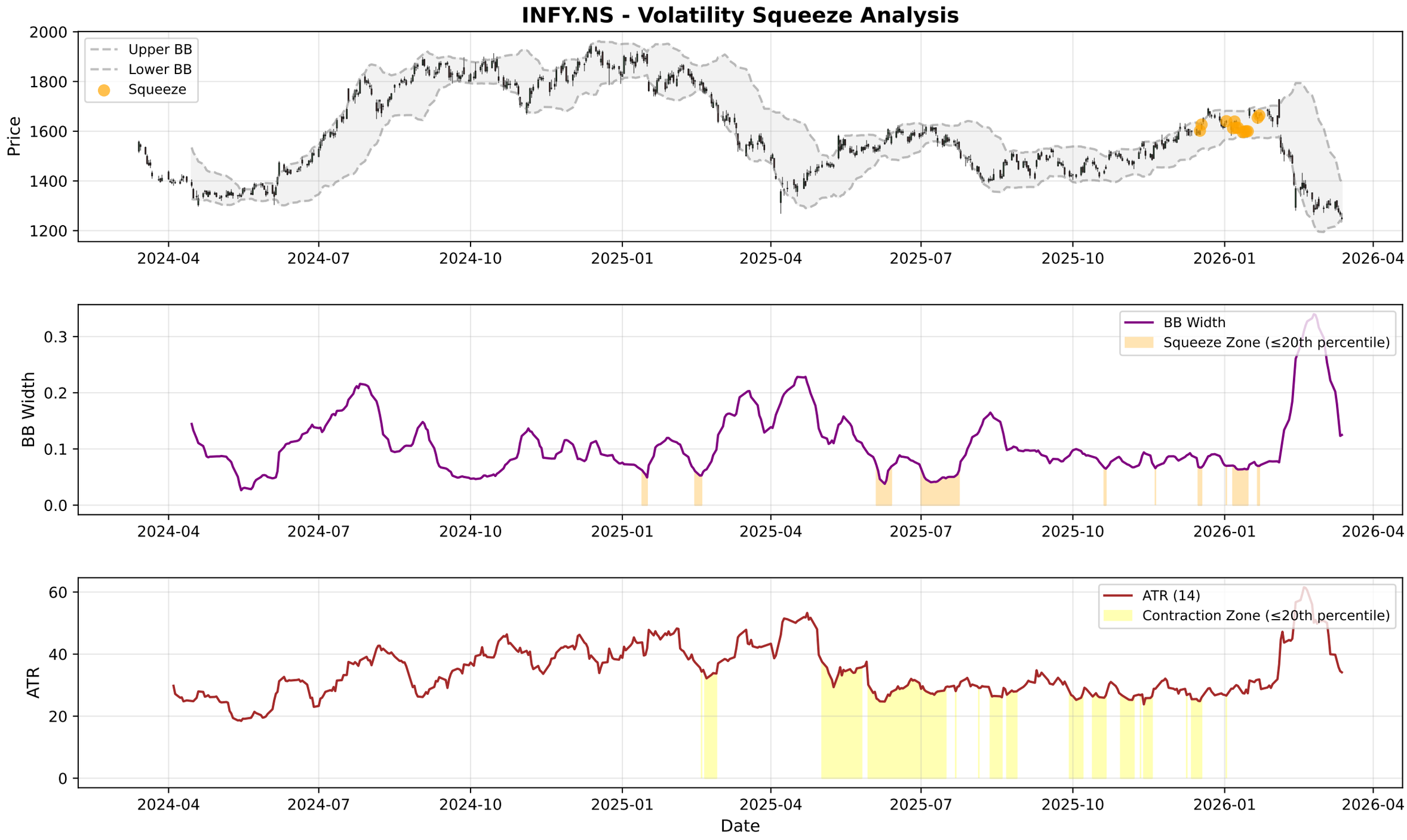
INFY.NS - Volatility Squeeze Analysis
Price
Upper BB
Lower BB
Squeeze
BB Width
BB Width
Squeeze Zone (≤20th percentile)
ATR
ATR (14)
Contraction Zone (≤20th percentile)
Date
2024-04
2024-07
2024-10
2025-01
2025-04
2025-07
2025-10
2026-01
2026-04

INFY.NS - RSI-Volume Summary

Current RSI:	23.02
Current Volume:	7365621
Volume MA 20:	15584073
Bullish Divergences:	1
Bearish Divergences:	4
Bullish Div 1:	Date: 2026-03-13 00:00:00+05:30, Price: 1248.30
Bearish Div 1:	Date: 2025-09-10 00:00:00+05:30, Price: 1509.49
Bearish Div 2:	Date: 2026-01-16 00:00:00+05:30, Price: 1689.80

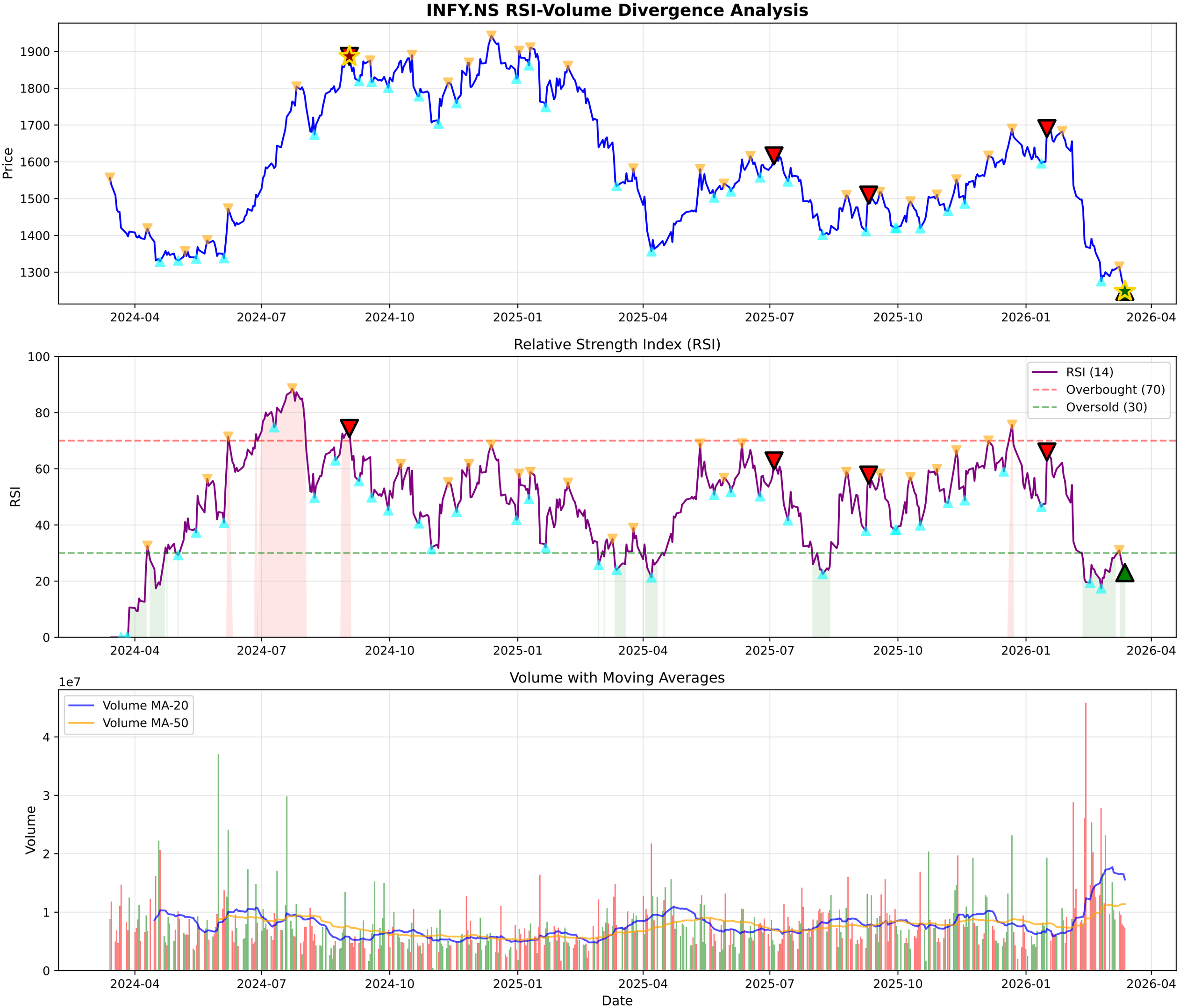
INFY.NS RSI-Volume Divergence Analysis
Price
1900
1800
1700
1600
1500
1400
1300
2024-04
2024-07
2024-10
2025-01
2025-04
2025-07
2025-10
2026-01
2026-04
Relative Strength Index (RSI)
RSI
100
80
60
40
20
0
RSI (14)
Overbought (70)
Oversold (30)
Volume with Moving Averages
1e7
Volume
4
3
2
1
0
Volume MA-20
Volume MA-50
Date

INFY.NS - Volume Analysis

═══ VOLUME ANALYSIS ═══:	
Status:	**43 Signals Detected**
:	
2026-02-13 [-]:	Distribution Day
2026-02-16 [-]:	Distribution Day
2026-02-18 [-]:	Distribution Day
2026-02-19 [-]:	Distribution Day
2026-03-13 [+]:	**Selling Exhaustion (Bullish Div)**

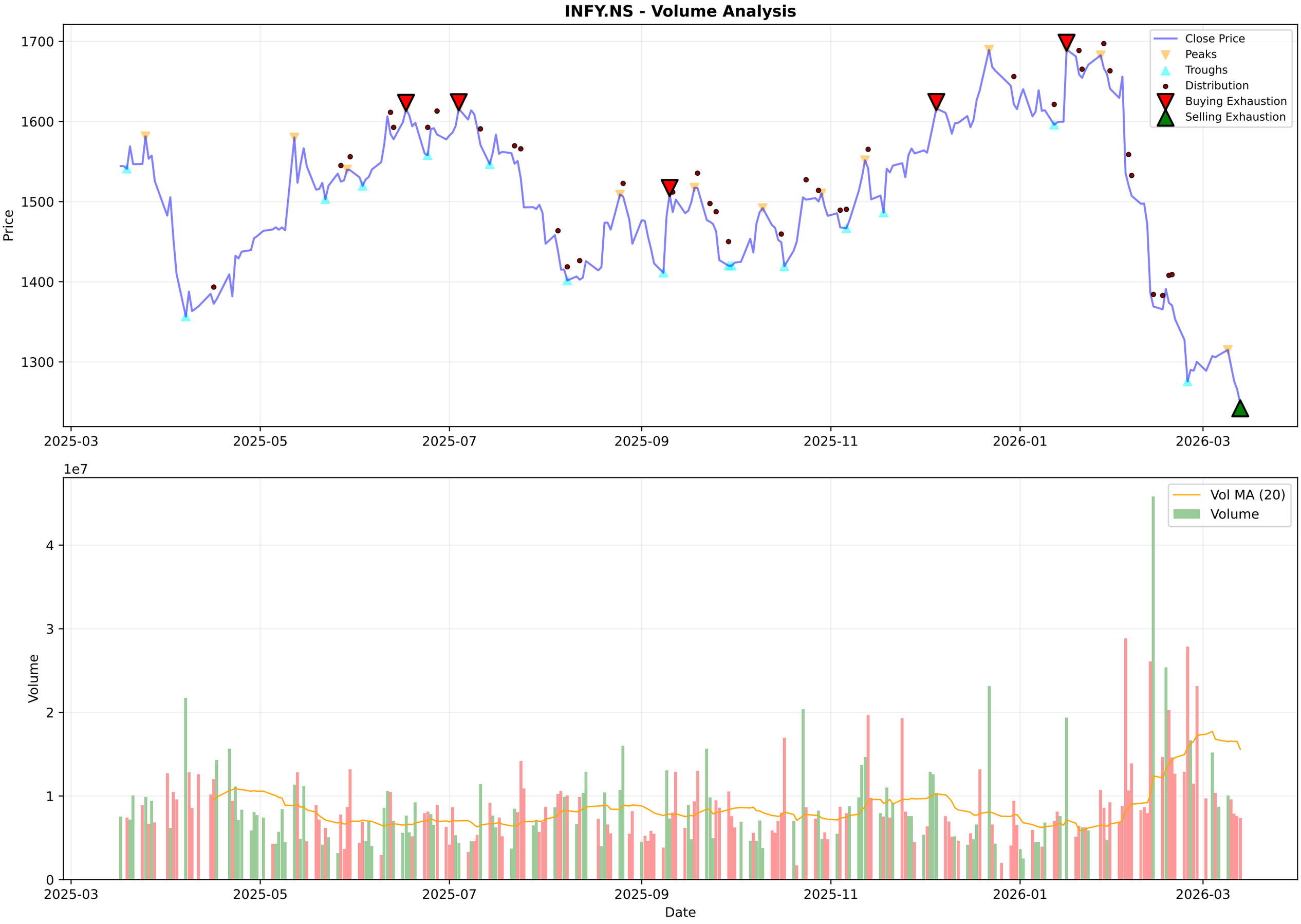
INFY.NS - Volume Analysis
Price
1700
1600
1500
1400
1300
Close Price
Peaks
Troughs
Distribution
Buying Exhaustion
Selling Exhaustion
2025-03
2025-05
2025-07
2025-09
2025-11
2026-01
2026-03
1e7
Volume
4
3
2
1
0
Vol MA (20)
Volume
Date

INFY.NS - Candlestick Classification Summary

═══ CANDLESTICK CLASSIFICATION ═══:	
Latest Classification:	**No Control**
Recent Trend Score (10-day avg):	-0.10
:	
Distribution:	
No Control:	109
Seller Control:	61
Buyer Control:	54
Buyer Strong Control:	3
Seller Strong Control:	1

INFY.NS - Candlestick Classification
Seller Strong Control
Seller Control
No Control
Buyer Control
Buyer Strong Control
Price
1700
1600
1500
1400
1300
1e7
Volume
4
3
2
1
0
2025-06-25
2025-07-21
2025-08-14
2025-09-11
2025-10-08
2025-11-04
2025-12-01
2025-12-26
2026-01-21
2026-02-17
Date

Multi-Timeframe Supertrend Analysis

Timeframe	Status	Value	Last Price	Signal Date
1 Week	**DOWNTREND (Sell)**	1537.34	1248.3	2026-02-02
1 Day	**DOWNTREND (Sell)**	1358.49	1248.3	2026-02-04
15 Min	**DOWNTREND (Sell)**	1262.14	1248.3	2026-03-13

Multi-Timeframe MACD Analysis

Timeframe	Trend	Momentum	Signal
1 Week	**Bearish**	Strengthening	No Signal
1 Day	**Bullish**	Weakening	No Signal
15 Min	**Bearish**	Weakening	No Signal

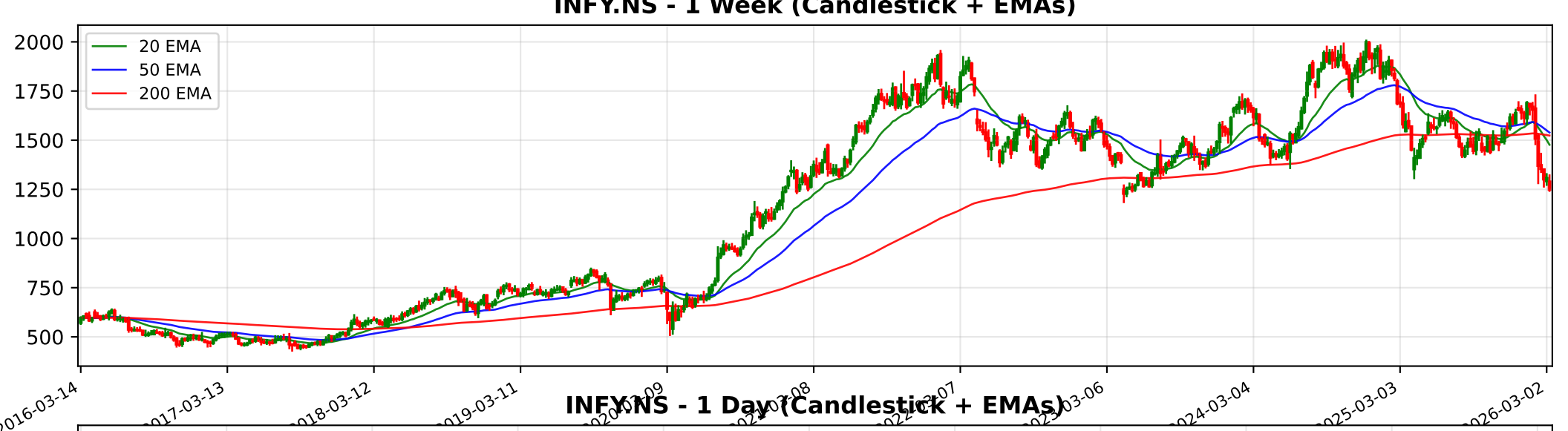
INFY.NS - 1 Week (Candlestick + EMAs)
20 EMA
50 EMA
200 EMA
2000
1750
1500
1250
1000
750
500
2016-03-14
2017-03-13
2018-03-12
2019-03-11
2024-03-04
2025-03-03
2026-03-02

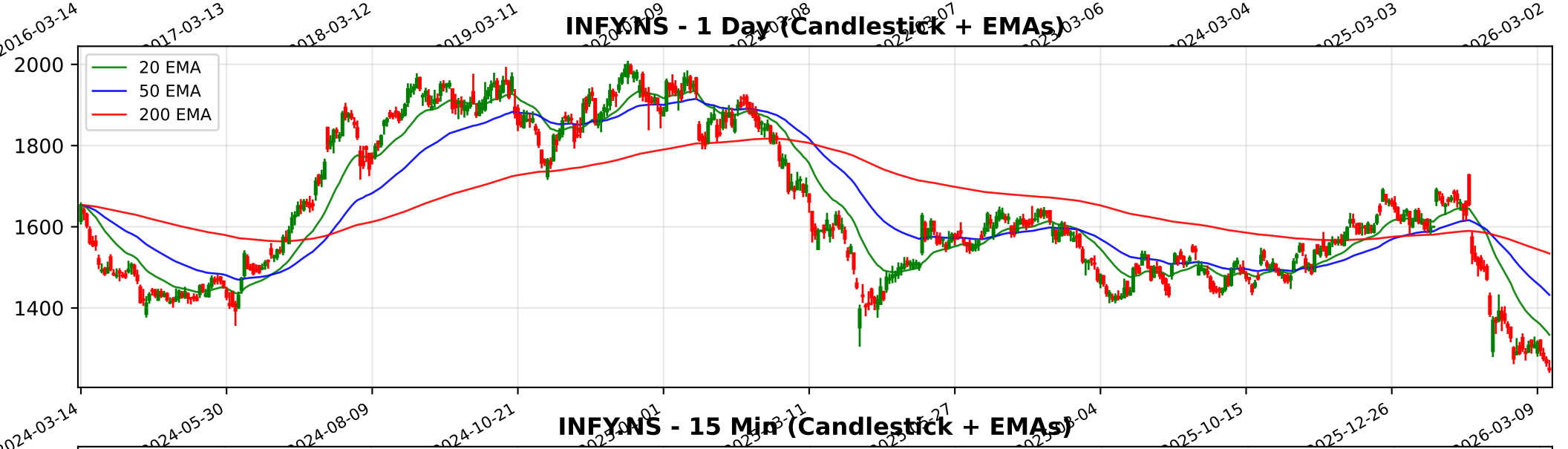
INFY.NS - 1 Day (Candlestick + EMAs)
20 EMA
50 EMA
200 EMA
2000
1800
1600
1400
2024-03-14
2024-05-30
2024-08-09
2024-10-21
2025-10-15
2025-12-26
2026-03-09

INFY.NS - 15 Min (Candlestick + EMAs)
20 EMA
50 EMA
200 EMA
1700
1600
1500
1400
1300
01-14
01-21
01-28
02-03
02-09
02-13
02-19
02-25
03-04
03-09
03-13

Trendlyne Snapshot - INFY_main

Markets | MarketMind AI | Baskets | Alerts | F&O | MF | Reports | Screeners | Subscribe | Superstars | Portfolio | Watchlist | Insider Trades | Results | More

Search Stock, IPO, MF

MARKETS / SECTOR : SOFTWARE & SERVICES / INDUSTRY : IT CONSULTING & SOFTWARE / INFOSYS LTD.

Infosys Ltd.

Ask MarketMind AI v1.5

NSE: INFY | BSE: 500209

Infosys Live Share Price Today, Share Analysis and Chart

Mid-range Performer | In 6 Starfolio Baskets

IRAN WAR IMPACT The impact of the Iran-Israel war on Infosys Ltd. is categorized as minimal to neutral in terms of direct financial exposure, although it presents specific operational risks for its regional subsidiaries and business continuity in the Middle ... Read More

1248.30 -17.50 (-1.38%)

↓ New 52W Low today

7.7M NSE+BSE Volume

NSE 13 Mar, 2026 3:31 PM (IST)

Watchlist | Portfolio | Alert | My Notes

Overview | FORECASTER | STOCK REPORT | Buy Sell Zone | F&O | Financials | News | Reports | Technicals | Shareholding | Deals | Corporate Actions | Alerts (1) | About

Durability score	Valuation Score	Momentum Score
65.0 / 100	39.8 / 100	39.5 / 100
High Financial Strength	Mid Valuation	Technically Neutral

Mid-range Performer These stocks have strong quality. Their reasonable financials and technicals make them potentially attractive to i... View Similar | Embed DVM

Analyst Price Target FORECASTER

1,716

1Yr Price target upside is 37%

S	W
O	T

17 | 12 | 10 | 3

SWOT Analysis

Check Before You Buy

VIEW FULL CHECKLIST

High rank 14 Positive • 9 Negative

60.9% Pass in checklist

0 | 45 | 55 | 100

PE Valuation Check

Right Now	1 Year Forward
Undervalued 51.8%	Undervalued 54.8%

INSIGHT Infosys is undervalued at both current PE and future earnings estimates.

DVM | Key Metrics | Price Chart | Forecaster | Financials | Technicals | Shareholding | Deals | Documents | Corporate actions | Company Profile

Infosys Key Metrics

Preset Metrics: Preset Metrics

ROE Ann. %	Broker Average Target	Market Capitalization	Price to Book
27.9	1,769.33	506,234.5	4.6

Trendlyne Snapshot - INFY_forecaster

Markets | MarketMind AI | Baskets | Alerts | F&O | MF | Reports | Screeners | Subscribe | Superstars | Portfolio | Watchlist | Insider Trades | Results | More

Search Stock, IPO, MF

MARKETS / SECTOR : SOFTWARE & SERVICES / INDUSTRY : IT CONSULTING & SOFTWARE / INFOSYS LTD.

Infosys Ltd.

NSE: INFY | BSE: 500209

Mid-range Performer

In 6 Starfolio Baskets

Download real time STOCK REPORT

1248.30 -17.50 (-1.38%)

New 52W Low today

7.7M NSE+BSE Volume

NSE 13 Mar, 2026 3:31 PM (IST)

Watchlist | Portfolio | Alert | My Notes

Overview | FORECASTER | STOCK REPORT | Buy Sell Zone | F&O | Financials | News | Reports | Technicals | Shareholding | Deals | Corporate Actions | Alerts (1) | About

Infosys - INFY - stock price prediction, stock forecast, target price, analyst ratings from 41 analysts

Infosys has a share price target of Rs 1716, revenue growth forecast of 9.4%, and profit growth estimate of 7.6% for FY26, based on top 41 analyst calls.

Infosys FORECASTER - Analyst Estimates

FORECASTER DASHBOARD →

SHARE PRICE TARGET FORECAST

12 MONTH ESTIMATE

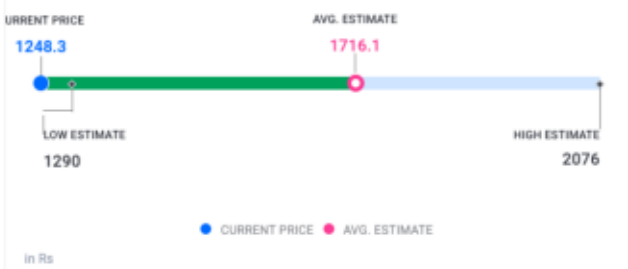

↑ HIT Infosys's share price target is above the current price, with an upside of 37.5%

EPS FORECAST

QUARTER | ANNUAL

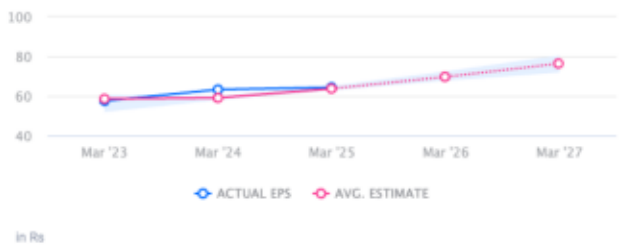

↑ HIT Infosys's EPS was higher than average estimate 2 times in past 3 years

CONSENSUS RECOMMENDATION

41 ANALYST Recommendations

BUY

The consensus recommendation from 41 analysts for Infosys is BUY