Strategic Trading Analysis
Step 1: Audit the Data

* **Data Present:**
  * Multi-timeframe price charts (Weekly, Daily, 15-Min).
  * Moving Average crossovers (EMA 20, 50, 200).
  * Momentum and trend indicators (RSI, MACD, Supertrend, Bollinger Bands).
  * Volume analysis (Distribution days, Selling Exhaustion signals, Volume MAs).
  * Relative Strength (RS) analysis against a benchmark sector index (^CNXIT).
  * Fundamental data snapshots (Growth metrics, Valuation scores, Analyst estimates).
* **Data Missing:**
  * Options market data (Open Interest, Put-Call Ratio) to gauge immediate institutional positioning.
  * Support/Resistance profile zones (Volume Profile / VPVR) to map exact historical supply levels.
* **Confidence Level:** **High**. The provided report is highly comprehensive, covering top-down technical structures, multi-timeframe momentum, relative strength, and underlying fundamentals. There is ample evidence to accurately assess the current risk/reward profile.

***

Step 2: Analyze the Setup

* **Price Structure & Trend Direction:** LTIM.NS is currently entrenched in a severe, multi-timeframe downtrend. The daily price (INR 4206.50) is trading well below all major moving averages (20 EMA at 4622, 50 EMA at 5140, and 200 EMA at 5432). The EMA alignment (20 < 50 < 200) mathematically confirms a "Strong <font color='#c0392b'>Downtrend</font>." Additionally, multi-timeframe Supertrend indicators (1W, 1D, 15m) are all flashing "Sell."
* **Momentum & Oscillators:** The stock is deeply oversold. The daily RSI is heavily compressed at 20.04. The MACD line (-345.41) is deep in negative territory, although the histogram is showing a slight positive divergence (10.85), suggesting downside velocity is decelerating.
* **Volume & Relative Strength:** The Relative Strength (RS) has broken down across short-term metrics (Neutral 1M and 3M RS ratios falling below 1.0). Volume analysis shows heavy recent distribution. However, a "Selling Exhaustion" signal was flagged on the most recent trading day, indicating sellers might be running out of liquidity.
* **Confluence:** While fundamental valuation points to extreme undervaluation (PE 83.1% undervalued with strong analyst targets) and oscillators are deeply oversold, price action shows absolutely no signs of a confirmed structural reversal. In positional trading, catching a falling knife presents an asymmetric risk to the downside.

***

Step 3: Formulate the Recommendation

Based on the mandate of a risk-averse, intermediate-term positional trader, the recommendation is <font color='#c0392b'>NO</font> (Do not enter now).

Why Invalid: Extreme oversold conditions do not inherently trigger a buy signal; trends can remain oversold much longer than anticipated. Buying now is purely speculative counter-trend trading. A positional setup requires proof that the demand dynamic has shifted and institutional accumulation is driving a new uptrend.

Here is the conditional plan to monitor for a valid setup over the coming weeks:

* **Condition to Buy:** Wait for price stabilization (basing) and a confirmed change in character. Specifically, require a daily close above the Daily Supertrend resistance and the 20-day EMA on above-average volume, followed by a higher-low price structure.
* **Entry Price:** Hypothetical trigger at ~INR 4,750 (clearing the current Supertrend value of 4,718 and the 20-day

EMA of 4,622).
* **<font color='#c0392b'>Stop Loss</font>:** Hypothetical risk placed just below the ultimate capitulation low. Assuming the current price area forms a base, the stop would be ~INR 4,180 (below the current local lows).
* **<font color='#27ae60'>Take Profit</font>:** Hypothetical target of ~INR 5,400 (approaching the 200-day EMA and previous structural breakdown zones). This offers a roughly 13% upside, perfectly aligning with the 5%-15% intermediate-term objective, while maintaining a favorable risk-to-reward ratio.

Candlestick Classification Analysis
As a seasoned Candlestick Trader, I will analyze the price action of **LTIM.NS** by applying the specific Candlestick Classification System logic to the chart provided on **Page 21** (and the summary on **Page 20**).

Here is my professional interpretation and price prediction based on the algorithmic breakdown of these candlestick classifications.

1. Macro Context & Dominant Trend
Looking at the chart on Page 21, LTIM.NS has suffered a massive, sustained downtrend, falling from the ~6400 level down to the current ~4200 level.
* During the sharpest phases of this drop (especially the gap downs and steep declines), we clearly see **Seller Control (Light Red, -1)** and **Seller Strong Control (Dark Red, -2)** candles.
* Based on the algorithm, these Dark Red candles indicate massive bearish conviction: bodies >1.5 ATR, closing near their absolute lows, amplified by high volume (>1.3x average). Institutional sellers were aggressively dumping the stock.

2. Analysis of the Recent Price Action (Far Right of Chart)
At the very bottom of this chart, the price action has flattened out into a consolidation range. Let's apply the classification logic to these recent candles:
* **Prevalence of "No Control" (Gray, 0):** The latest classification is "No Control" with a 10-day average trend score of -0.10. The vast majority of the most recent daily candles are gray.
* **Algorithmic Meaning:**
  * **Weak Body/High Wicks (Steps 1 & 3):** The candle bodies are less than 0.5 ATR. The wicks are likely long on both sides, showing extreme indecision.
  * **Neutral Close (Step 2):** Prices are closing near the middle of their daily ranges. Neither buyers nor sellers are comfortable holding a directional bias overnight.
  * **Dropping Volume (Step 4):** The volume pane shows that the volume on these gray days has significantly tapered off compared to the massive red volume spikes during the sell-off. Low volume (<0.8x avg) weakens any directional signal, anchoring the score at 0.

3. Supply & Demand Dynamics
According to the Page 20 summary, out of the recorded dataset, there are **123 "No Control" days** compared to very few "Strong Control" days (only 2 Buyer Strong and 2 Seller Strong). This tells us that LTIM.NS generally trades with a lot of noise and indecision, making the rare "Control" candles incredibly important structural markers.

Right now, the heavy supply (Sellers) has dried up-they are exhausted. However, **demand (Buyers) has completely failed to step in**. There are no Light Green (+1) or Dark Green (+2) candles appearing in this bottom zone. If institutions viewed this ~4200 level as a deep value buy, the algorithm would have triggered a "Buyer Strong Control" candle (large green body, closing near the high, on 1.2x volume multiplier). That is missing.

4. Trader's Prediction & Future Price Movement
Prediction: <font color='#c0392b'>Bearish</font> Consolidation leaning towards further downside, UNLESS proven otherwise.

When a stock suffers a massive, high-volume decline and then goes into a low-volume "No Control" (Gray) sideways drift, it is typically forming a **bearish pennant or bear flag**. It is a pause in the selling, not a reversal.

What to expect next:
1. **The Base Case (<font color='#c0392b'>Bearish</font> Continuation):** Because buyers are absent (lack of +1/+2 classifications), the path of least resistance remains down. I predict the stock will drift sideways until a new **Seller Control (-1 or -2)** candle appears, which will likely break the current support and trigger the next leg down.
2. **The Invalidation (<font color='#27ae60'>Bullish</font> Reversal):** As a strict price-action trader, I will not predict a bottom until the chart *proves* it. To shift to a bullish bias, I need the algorithm to print a **Buyer Strong Control (+2)** candle. Specifically, I need to see a day where the body is >1.5 ATR, it closes near the high, and volume is heavily amplified (>1.3x avg).

Final Verdict: Do not try to catch the falling knife. The current "No Control" classification means you should sit on your hands. Wait for a definitive Dark Green (+2) candle to confirm buyers have returned, or expect the prevailing bearish momentum to eventually resume.

News & Analyst Targets
As a stock research analyst, here is the latest intelligence and research report on **LTIMindtree Ltd. (LTIM)** for the week ending **March 14, 2026**.

1) Latest News for LTIM This Week (March 7 - March 14, 2026)
* **Official Name Change Approved:** On March 13, 2026, LTIMindtree announced that its shareholders overwhelmingly approved a special resolution to officially change the company's name to **LTM Limited**. The e-voting process concluded with 99.99% of votes in favor. The company will now apply to the Ministry of Corporate Affairs (MCA) for a fresh Certificate of Incorporation.
* **Generative AI Recognition:** On March 11, 2026, LTIMindtree was recognized as an "Innovator" in Avasant's Generative AI Services 2025 RadarView?. This highlights the company's robust enterprise-scale AI platforms, particularly its BlueVerse? platform, which features over 1,000 ready-to-deploy AI agents.
* **Top Pick Amid Sector Disruption:** On March 13, 2026, brokerage Anand Rathi highlighted LTIMindtree as one of its top IT picks (alongside Infosys and HCL Tech), expressing a constructive view on the company's enterprise deployment credibility despite ongoing volatility in the IT sector.
* **GST Notice Stayed:** In regulatory updates, the Karnataka High Court recently stayed proceedings on a INR 378 crore Goods and Services Tax (GST) notice issued to LTIMindtree regarding alleged non-payment of tax on export turnover. The company anticipates no material financial impact.

2) Upgrades and Downgrades from Brokerages
Recently, the IT sector has faced heavy scrutiny due to macroeconomic shifts and artificial intelligence concerns, leading to mixed actions from brokerages:
* **Anand Rathi (Constructive/Upgrade in Sentiment):** In a report dated March 13, 2026, Anand Rathi featured LTIM as a "Top Pick." They favor scaled vendors who have proven credibility in deploying AI and enterprise solutions amid the current sector transition.
* **Kotak (Maintained Sell):** On March 3, 2026, Kotak maintained its **Sell** rating but slashed its target price heavily from INR 5,700 down to **INR 4,430**.
* **Citi (Maintained Sell):** On February 26, 2026, Citi maintained its **Sell** rating with a target price of **INR 4,190**.
* **Jefferies (Downgrade):** In late February 2026, Jefferies downgraded LTIMindtree from 'Hold' to **'Underperform'** (Sell) and aggressively cut its price target by up to 33% to **INR 4,800**. The downgrade was driven by fears that AI could structurally change the IT business mix, shrinking traditional managed services.

3) Other News Directly or Indirectly Impacting LTIM
* **The GenAI / COBOL Rout in the IT Sector:** The broader Indian IT sector (including LTIM) is experiencing a sharp sell-off, with the Nifty IT index down nearly 18% over the past year. Recently in early 2026, the launch of advanced AI tools (like Claude Code's COBOL modernization capabilities) triggered a market panic. Investors fear that AI agents will automate core legacy workloads, severely compressing effort-based revenue models that Indian IT firms historically rely on.
* **Major $100M Deal Win:** Late last month (February 2026), LTIMindtree signed a massive seven-year, $100 million strategic agreement with a leading European MedTech company. LTIM will leverage its *iNXT* digital transformation

platform to develop and support the client's flagship hearing instruments and wearable devices.
* **Strategic Rebranding to "LTM":** Leading up to the official name change, the company rolled out a new brand identity, positioning itself as **"LTM - The Business Creativity Partner"**. This strategic pivot is intended to focus on what management is calling the "Agentic Enterprise era".

4) Latest Analyst and Brokerage Targets for LTIM
Currently, there is a deep divergence in analyst targets for LTIM depending on their view of AI's long-term impact versus the company's robust deal pipeline. The median target sits at approximately INR 6,099 to INR 6,265.

Below is a summary table of the latest targets from the brokerage community:

Brokerage / Firm	Rating / Action	Target Price (INR)	Date / Timeframe
Motilal Oswal	Buy	INR 7,400	Mar 2026
HSBC	Buy (Maintained)	INR 7,240	Jan 2026
Macquarie	Buy (Maintained)	INR 6,930	Jan 2026
BNP Paribas	Outperform	INR 6,255	Mar 2026
Jefferies	Underperform (Downgraded)	INR 4,800	Feb 2026
Kotak	Sell (Maintained)	INR 4,430	Mar 2026
ICICI Securities	Hold	INR 4,410	Mar 2026
Citi	Sell (Maintained)	INR 4,190	Feb 2026

Disclaimer: Stock prices and targets are subject to market volatility. As an analyst, I advise tracking the upcoming quarter's earnings reports to assess actual margin impacts and the management's commentary on AI monetization.

Stock Detailed Analysis Report

LTIM.NS

Current Price: ₹4206.50

Generated: 2026-03-14 11:17

LTIM.NS - 3 Year Daily Price Chart

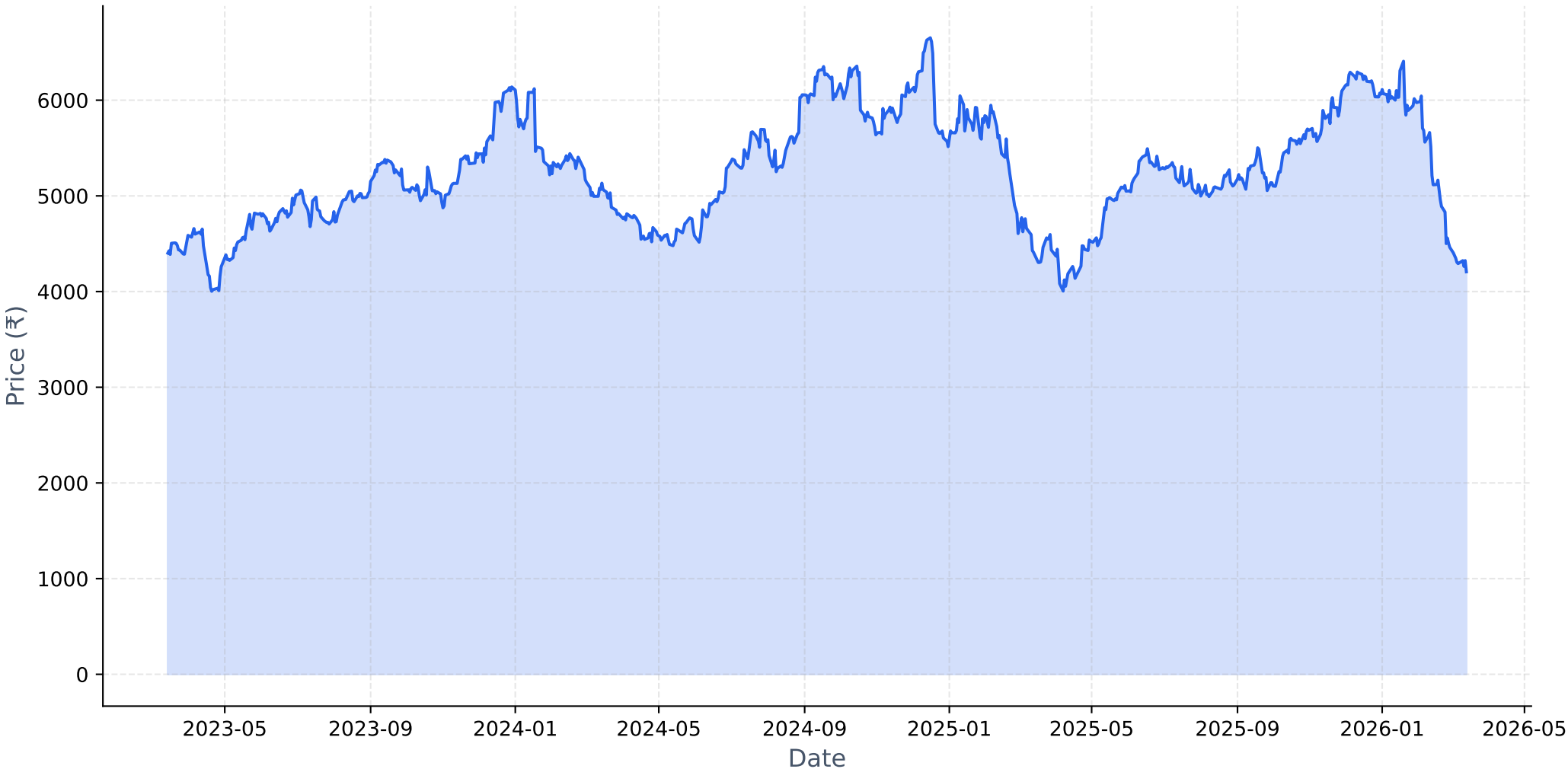

Long-term Fundamental Analysis (4 Years)

Metric	Is Growing?	Accelerating?	1Y Growth	3Y CAGR
Revenue	Yes	No	7.01%	13.33%
Net Income	Yes	No	0.36%	5.21%
ROE	No	No	-11.49%	-9.83%
EPS	Yes	No	0.28%	5.12%

Short-term Fundamental Analysis (6 Quarters)

Metric	Is Growing?	Recent QoQ	Avg QoQ
Revenue	Yes	9.56%	3.46%
Net Income	No	-22.61%	-5.19%
ROE	No	-25.87%	-7.82%
EPS	No	-22.63%	-8.52%

LTIM.NS - Relative Strength Analysis

═══ OVERVIEW ═══:	
Benchmark Index:	^CNXIT
Sector:	IT
Classification:	**Neutral**
RS Score:	47.6/100
:	
═══ RS RATIOS ═══:	
1M RS:	**0.921 [Neutral]**
3M RS:	**0.869 [Neutral]**
6M RS:	**0.965 [Neutral]**
1Y RS:	**1.157 [Leader]**
:	
═══ TURNAROUND ANALYSIS ═══:	
Turnaround Status:	**Not Detected**
:	
SIGNAL CRITERIA::	
✓ **Emerging RS:**	1M (0.921) > 3M (0.869)
✓ **Medium-term Lagging:**	6M=0.965 (≤1.0)
✗ **Performance Improving:**	**Not improving**

Relative Strength Analysis: LTIM.NS vs ^CNXIT
Classification: Neutral

Price Performance Comparison (Normalized)

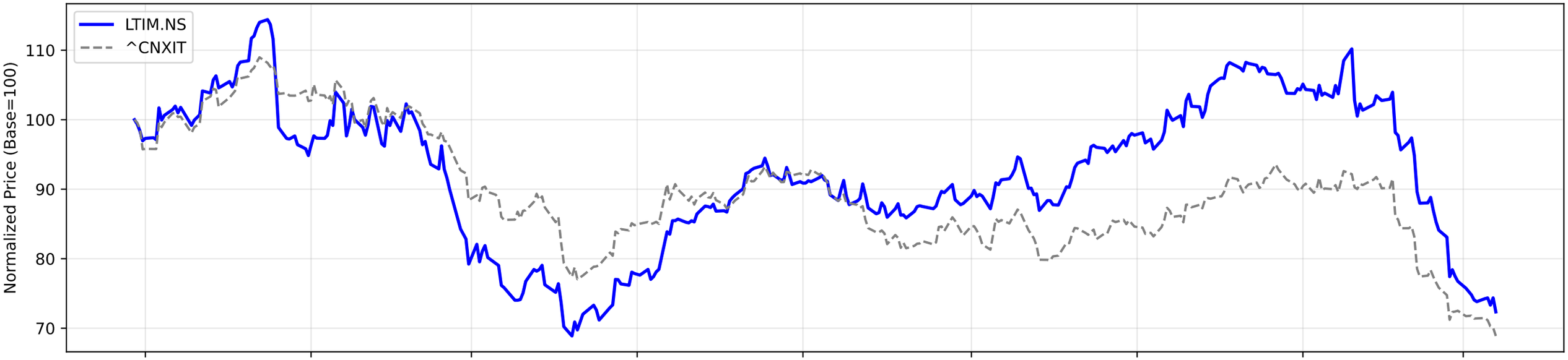

RS Ratio Trends (Multiple Timeframes)

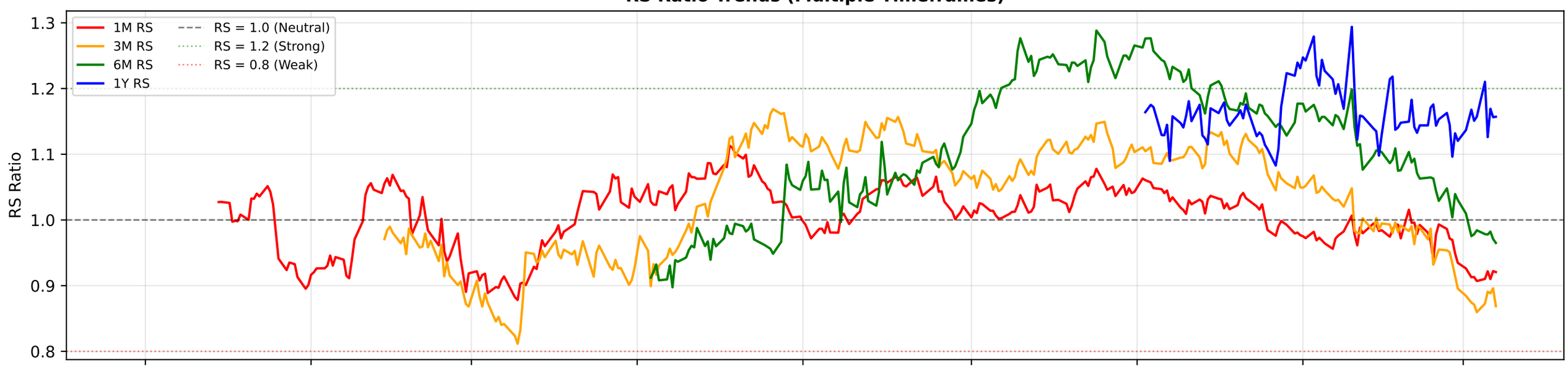

RS Composite Score Timeline

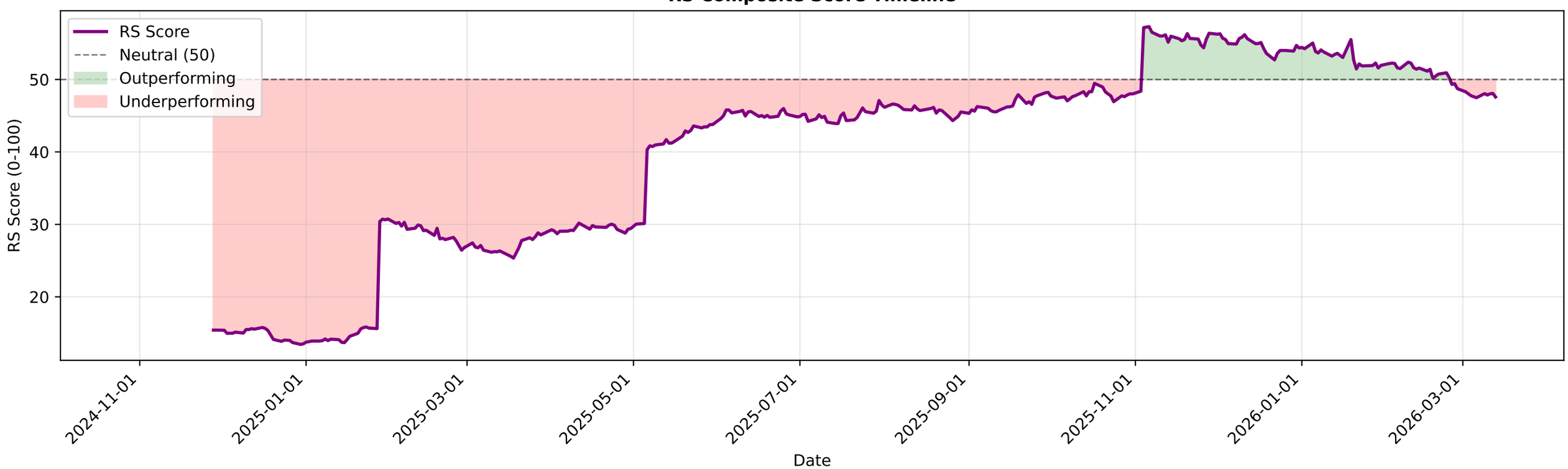

LTIM.NS - EMA Crossover Summary

EMA 20:	4622.90
EMA 50:	5140.88
EMA 200:	5432.23
Trend Status:	**Strong Downtrend**

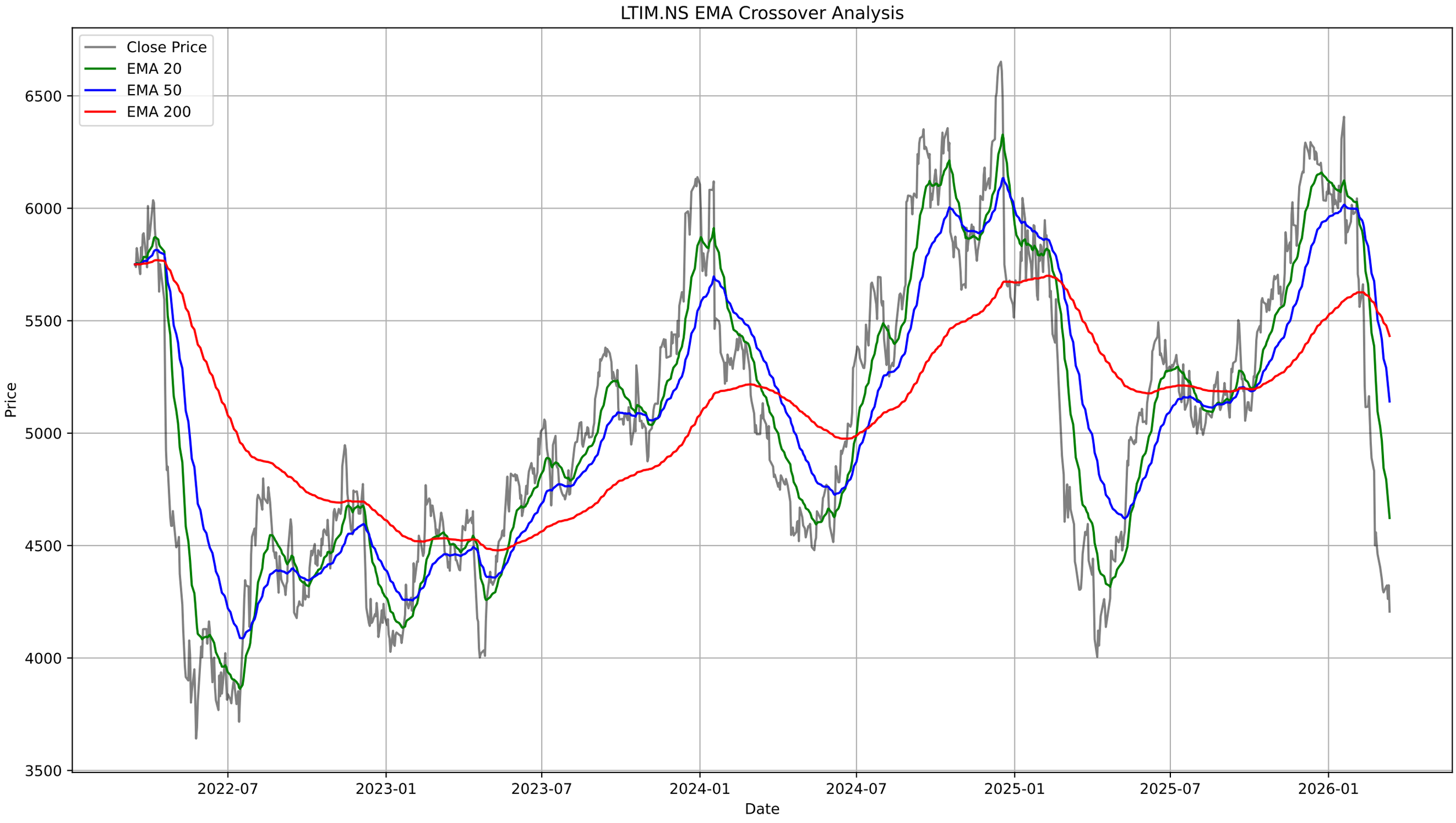
LTIM.NS EMA Crossover Analysis
Close Price
EMA 20
EMA 50
EMA 200
Price
6500
6000
5500
5000
4500
4000
3500
2022-07
2023-01
2023-07
2024-01
2024-07
2025-01
2025-07
2026-01
Date

LTIM.NS - Bollinger Bands Summary

Current Price:	4206.50
Upper Band:	5269.90
Middle Band (SMA 20):	4597.21
Lower Band:	3924.52
%B:	0.2096
Band Width:	0.2927
Status:	Lower Half
Signal:	None
Recent Signal 1:	**Buy Signal at 2026-02-16 00:00:00+05:30**
Recent Signal 2:	**Buy Signal at 2026-02-17 00:00:00+05:30**
Recent Signal 3:	**Buy Signal at 2026-02-24 00:00:00+05:30**

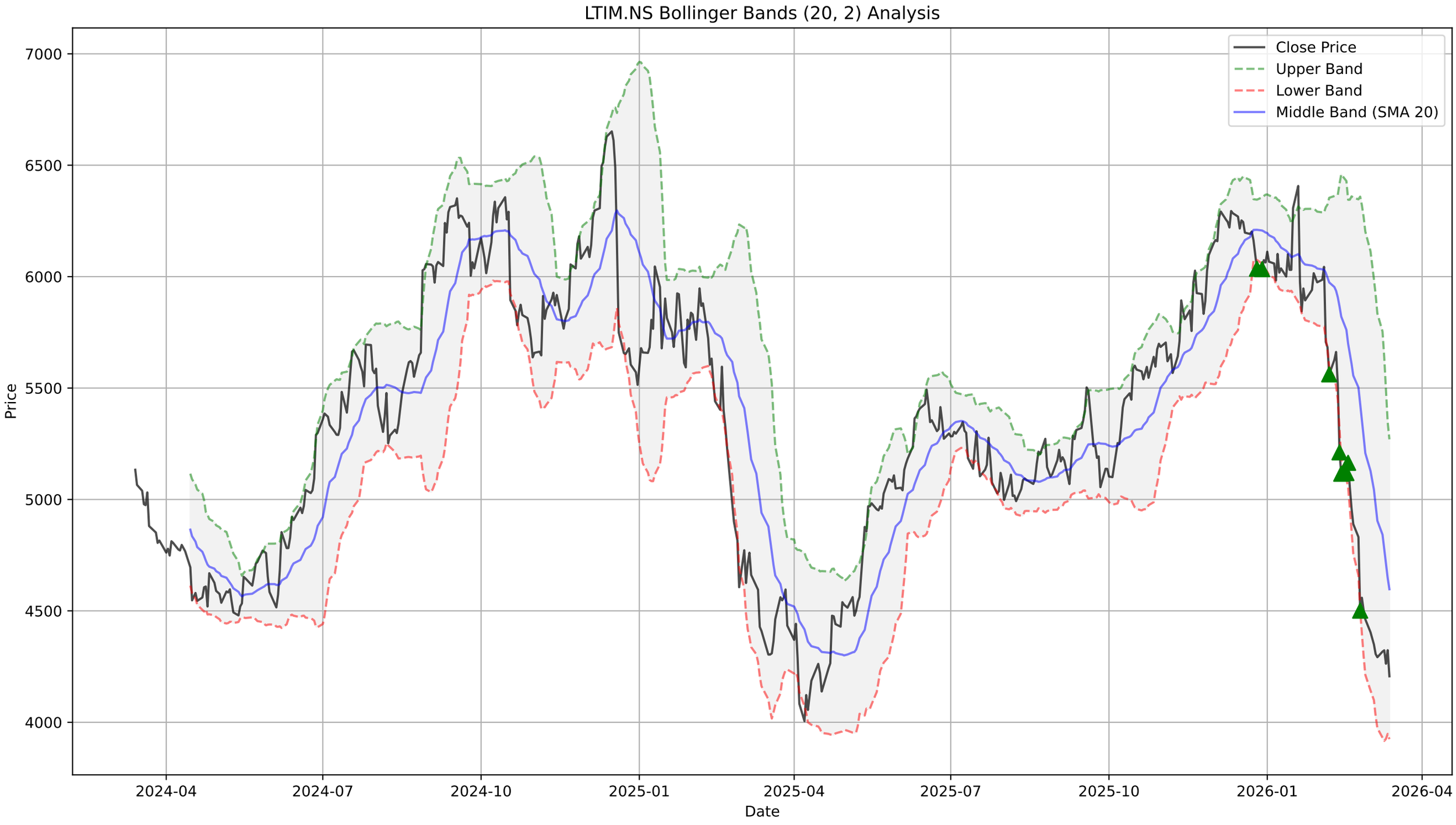
LTIM.NS Bollinger Bands (20, 2) Analysis
Close Price
Upper Band
Lower Band
Middle Band (SMA 20)
Price
7000
6500
6000
5500
5000
4500
4000
2024-04
2024-07
2024-10
2025-01
2025-04
2025-07
2025-10
2026-01
2026-04
Date

LTIM.NS - Supertrend Summary

Status:	**DOWNTREND (Sell)**
Supertrend Value:	4718.31
Signal Identified On:	2026-01-20

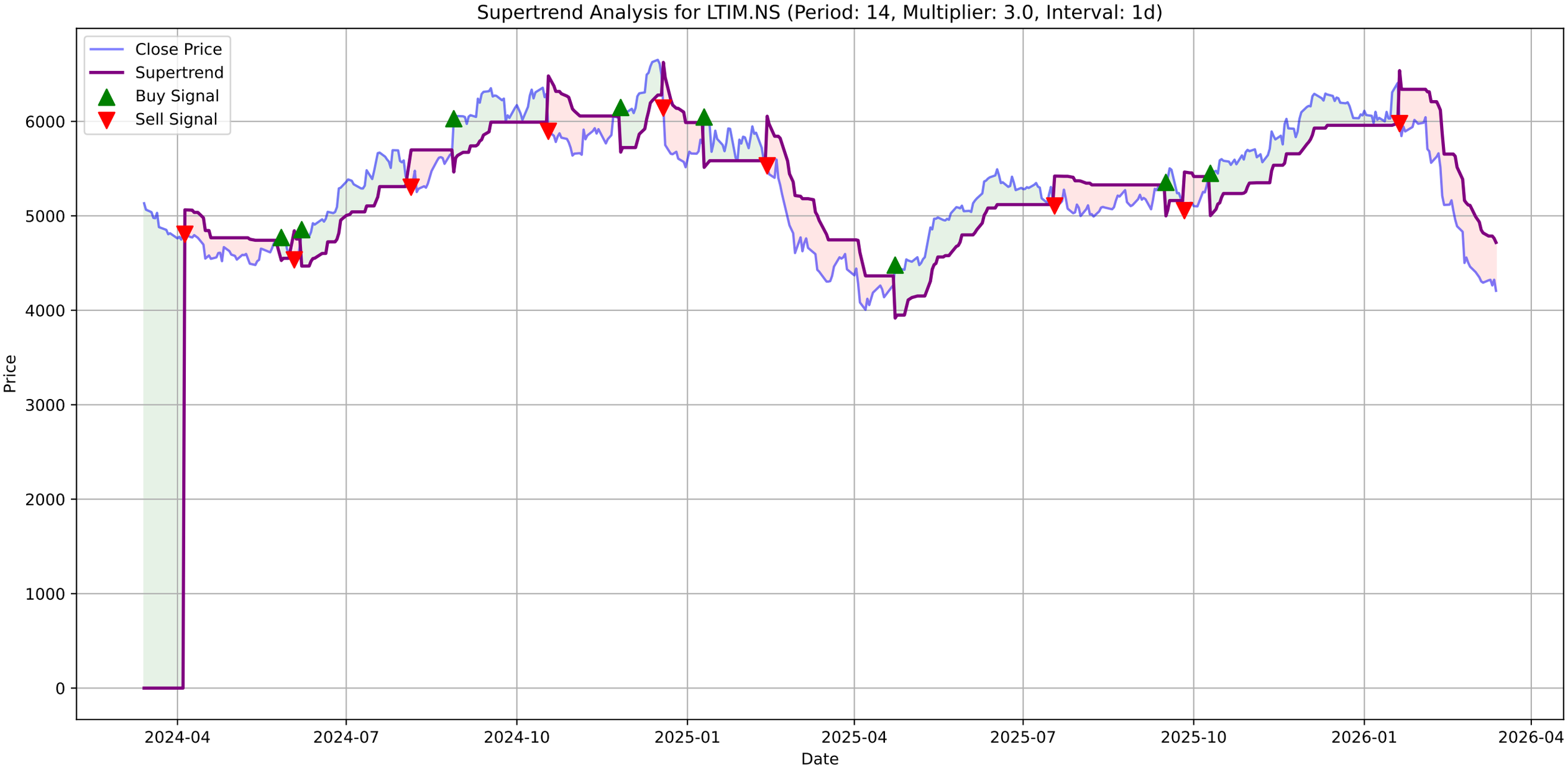
Supertrend Analysis for LTIM.NS (Period: 14, Multiplier: 3.0, Interval: 1d)
Close Price
Supertrend
Buy Signal
Sell Signal
Price
Date
0
1000
2000
3000
4000
5000
6000
2024-04
2024-07
2024-10
2025-01
2025-04
2025-07
2025-10
2026-01
2026-04

LTIM.NS - MACD Summary

MACD Line:	-345.41
Signal Line:	-356.26
Histogram:	10.85
Trend:	**Bullish**
Momentum:	**Strengthening**
Signal:	None

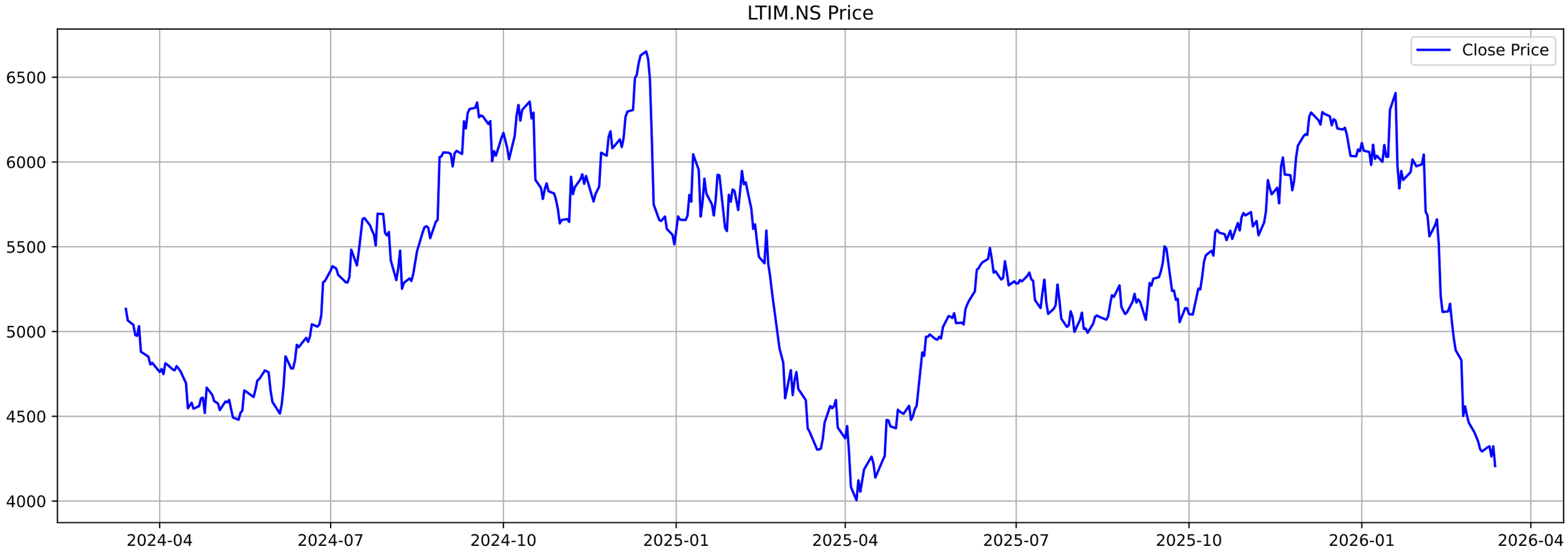
LTIM.NS Price
Close Price
6500
6000
5500
5000
4500
4000
2024-04
2024-07
2024-10
2025-01
2025-04
2025-07
2025-10
2026-01
2026-04

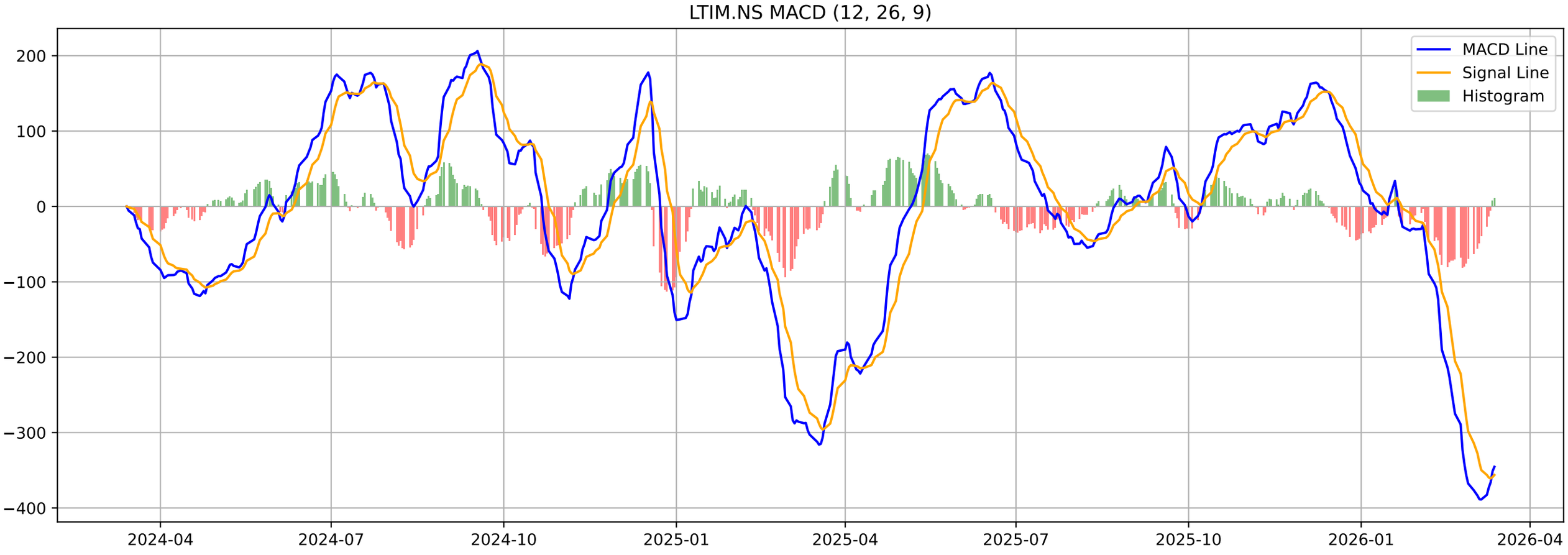
LTIM.NS MACD (12, 26, 9)
MACD Line
Signal Line
Histogram
200
100
0
−100
−200
−300
−400
2024-04
2024-07
2024-10
2025-01
2025-04
2025-07
2025-10
2026-01
2026-04

LTIM.NS - Volatility Squeeze Summary

BB Width:	0.2927
ATR:	156.7714
Total Signals:	14
Signal 1:	ATR Contraction at 2026-01-09 00:00:00+05:30 (Price: 6037.00)
Signal 2:	BB Squeeze at 2026-01-13 00:00:00+05:30 (Price: 6100.50)
Signal 3:	BB Squeeze at 2026-01-14 00:00:00+05:30 (Price: 6030.50)
Signal 4:	BB Squeeze + ATR Contraction at 2026-01-15 00:00:00+05:30 (Pr
Signal 5:	**BB Squeeze (Bullish Breakout) at 2026-01-16 00:00:00+05**

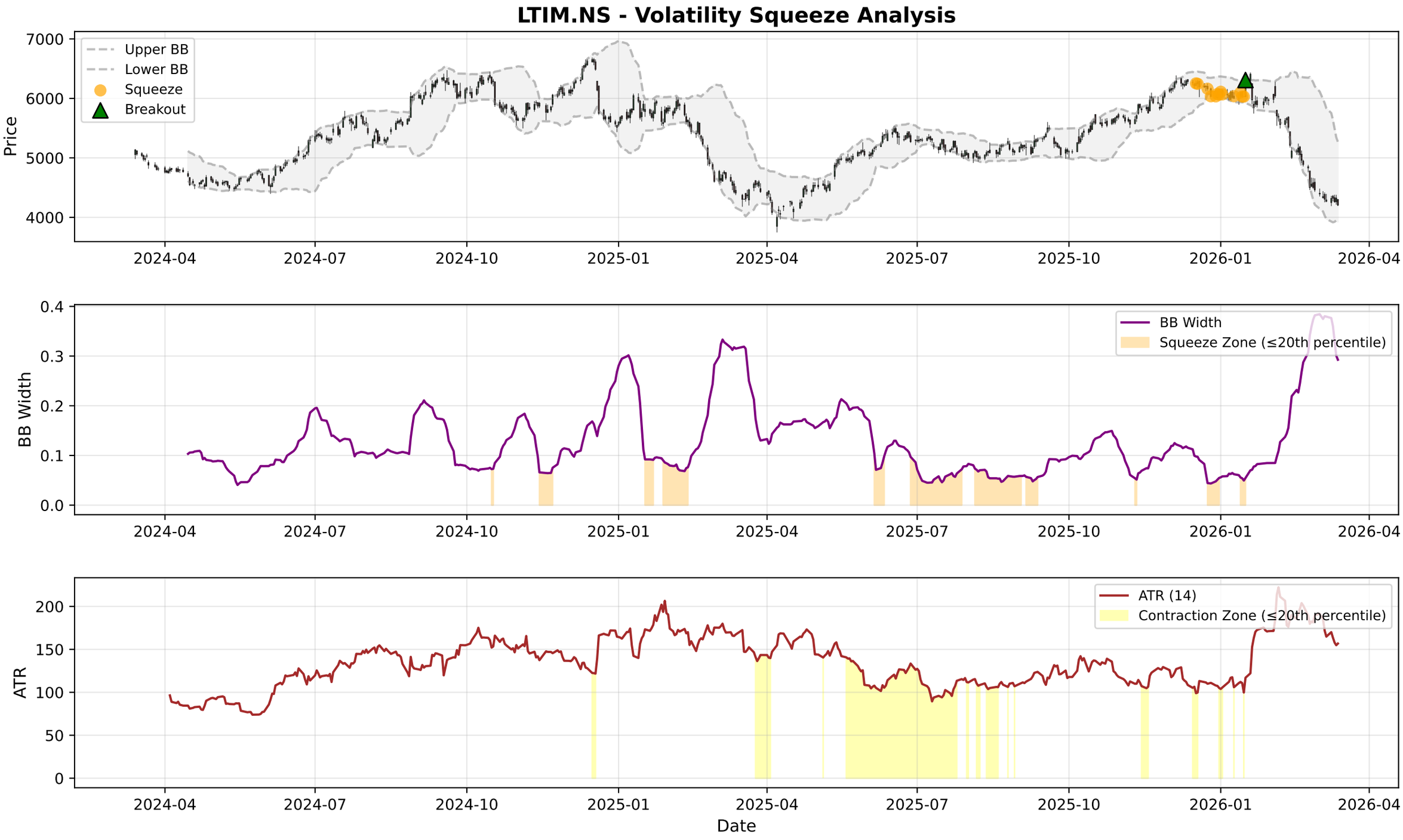
LTIM.NS - Volatility Squeeze Analysis
Upper BB
Lower BB
Squeeze
Breakout
Price
7000
6000
5000
4000
2024-04
2024-07
2024-10
2025-01
2025-04
2025-07
2025-10
2026-01
2026-04
BB Width
Squeeze Zone (≤20th percentile)
0.4
0.3
0.2
0.1
0.0
ATR (14)
Contraction Zone (≤20th percentile)
ATR
200
150
100
50
0
Date

LTIM.NS - RSI-Volume Summary

Current RSI:	20.04
Current Volume:	160275
Volume MA 20:	301301
Bullish Divergences:	1
Bearish Divergences:	2
Bullish Div 1:	Date: 2024-05-13 00:00:00+05:30, Price: 4479.42
Bearish Div 1:	Date: 2024-07-26 00:00:00+05:30, Price: 5694.98
Bearish Div 2:	Date: 2025-10-16 00:00:00+05:30, Price: 5600.48

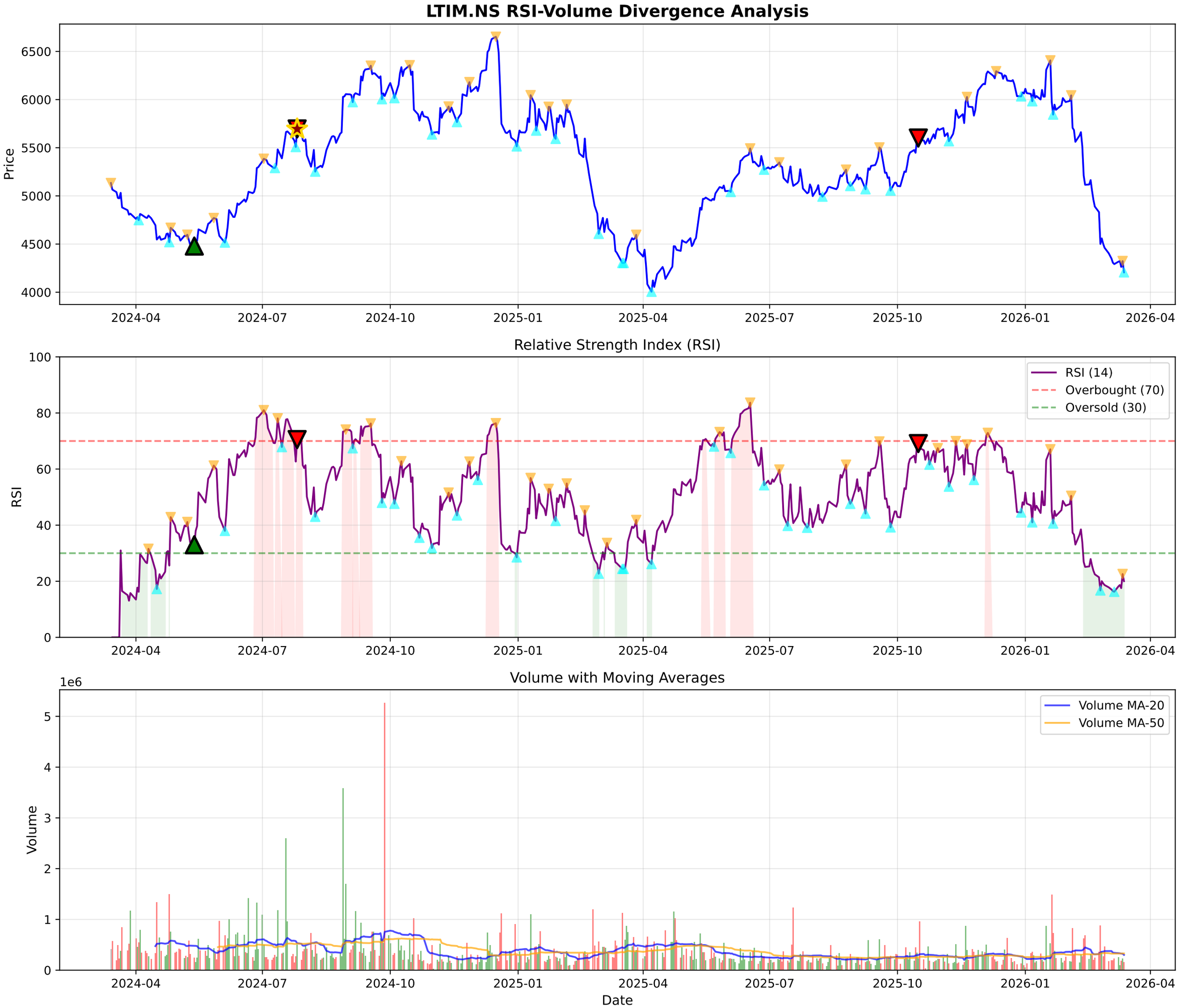
LTIM.NS RSI-Volume Divergence Analysis
Price
6500
6000
5500
5000
4500
4000
2024-04
2024-07
2024-10
2025-01
2025-04
2025-07
2025-10
2026-01
2026-04
Relative Strength Index (RSI)
RSI
100
80
60
40
20
0
RSI (14)
Overbought (70)
Oversold (30)
Volume with Moving Averages
1e6
Volume
5
4
3
2
1
0
Volume MA-20
Volume MA-50
Date

LTIM.NS - Volume Analysis

═══ VOLUME ANALYSIS ═══:	
Status:	**34 Signals Detected**
:	
2026-01-06 [-]:	Distribution Day
2026-01-12 [-]:	Distribution Day
2026-02-23 [-]:	Distribution Day
2026-02-27 [-]:	Distribution Day
2026-03-13 [+]:	**Selling Exhaustion (Bullish Div)**

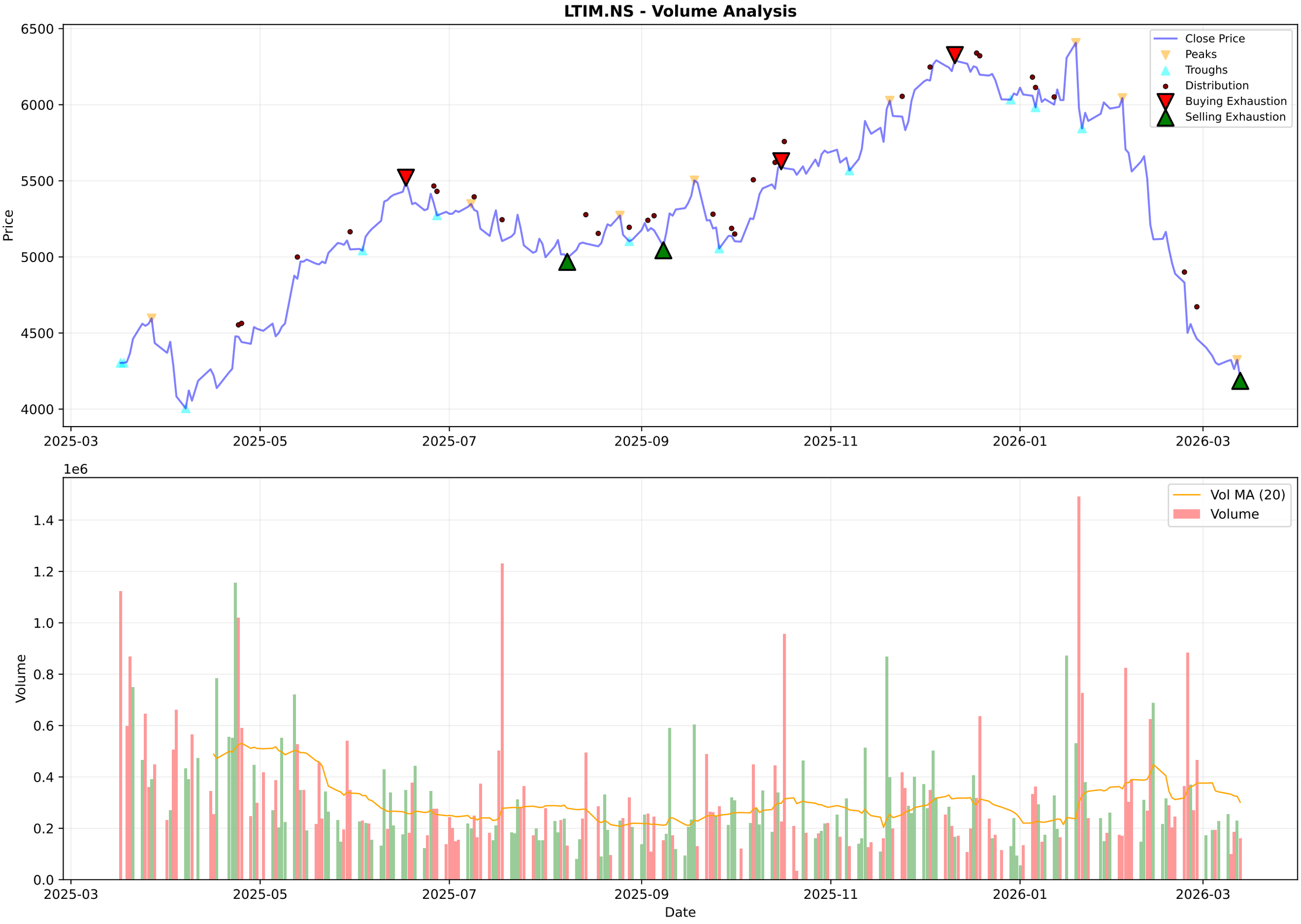
LTIM.NS - Volume Analysis
Price
6500
6000
5500
5000
4500
4000
Close Price
Peaks
Troughs
Distribution
Buying Exhaustion
Selling Exhaustion
2025-03
2025-05
2025-07
2025-09
2025-11
2026-01
2026-03
1e6
Volume
1.4
1.2
1.0
0.8
0.6
0.4
0.2
0.0
Vol MA (20)
Volume
Date

LTIM.NS - Candlestick Classification Summary

═══ CANDLESTICK CLASSIFICATION ═══:	
Latest Classification:	**No Control**
Recent Trend Score (10-day avg):	-0.10
:	
Distribution:	
No Control:	123
Buyer Control:	52
Seller Control:	49
Buyer Strong Control:	2
Seller Strong Control:	2

LTIM.NS - Candlestick Classification
Seller Strong Control
Seller Control
No Control
Buyer Control
Buyer Strong Control
Price
6500
6000
5500
5000
4500
1e6
Volume
1.50
1.25
1.00
0.75
0.50
0.25
0.00
2025-06-25
2025-07-21
2025-08-14
2025-09-11
2025-10-08
2025-11-04
2025-12-01
2025-12-26
2026-01-21
2026-02-17
Date

Multi-Timeframe Supertrend Analysis

Timeframe	Status	Value	Last Price	Signal Date
1 Week	**DOWNTREND (Sell)**	5148.85	4206.5	2026-02-02
1 Day	**DOWNTREND (Sell)**	4718.31	4206.5	2026-01-20
15 Min	**DOWNTREND (Sell)**	4566.36	4501.0	2026-02-26

Multi-Timeframe MACD Analysis

Timeframe	Trend	Momentum	Signal
1 Week	**Bearish**	Strengthening	No Signal
1 Day	**Bullish**	Strengthening	No Signal
15 Min	**Bearish**	Weakening	No Signal

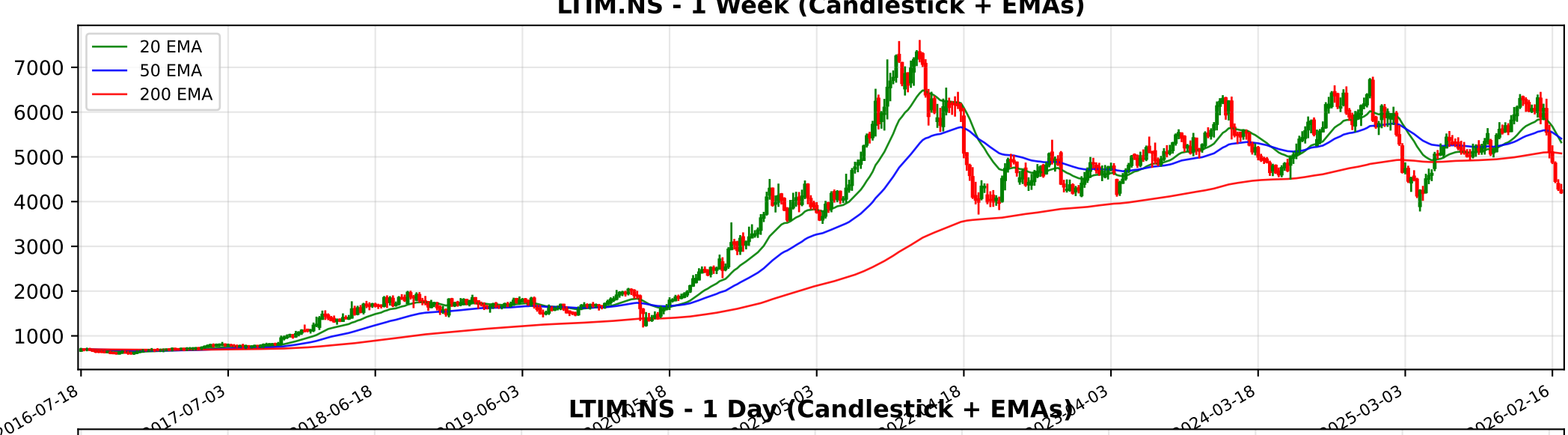
LTIM.NS - 1 Week (Candlestick + EMAs)
20 EMA
50 EMA
200 EMA
7000
6000
5000
4000
3000
2000
1000
2016-07-18
2017-07-03
2018-06-18
2019-06-03
2024-03-18
2025-03-03
2026-02-16

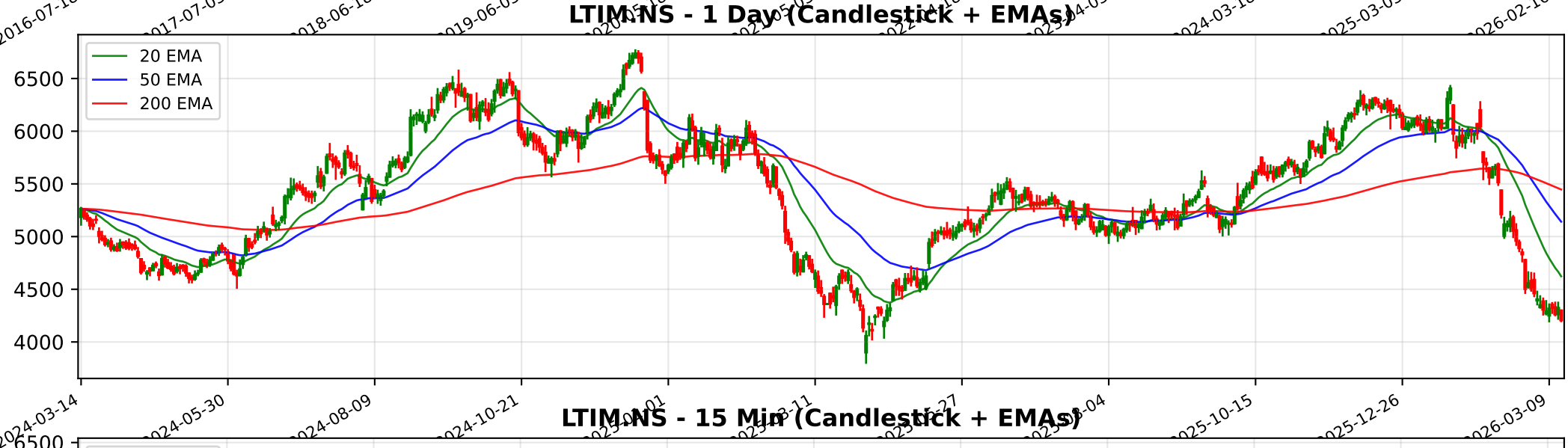
LTIM.NS - 1 Day (Candlestick + EMAs)
20 EMA
50 EMA
200 EMA
6500
6000
5500
5000
4500
4000
2024-03-14
2024-05-30
2024-08-09
2024-10-21
2025-10-15
2025-12-26
2026-03-09

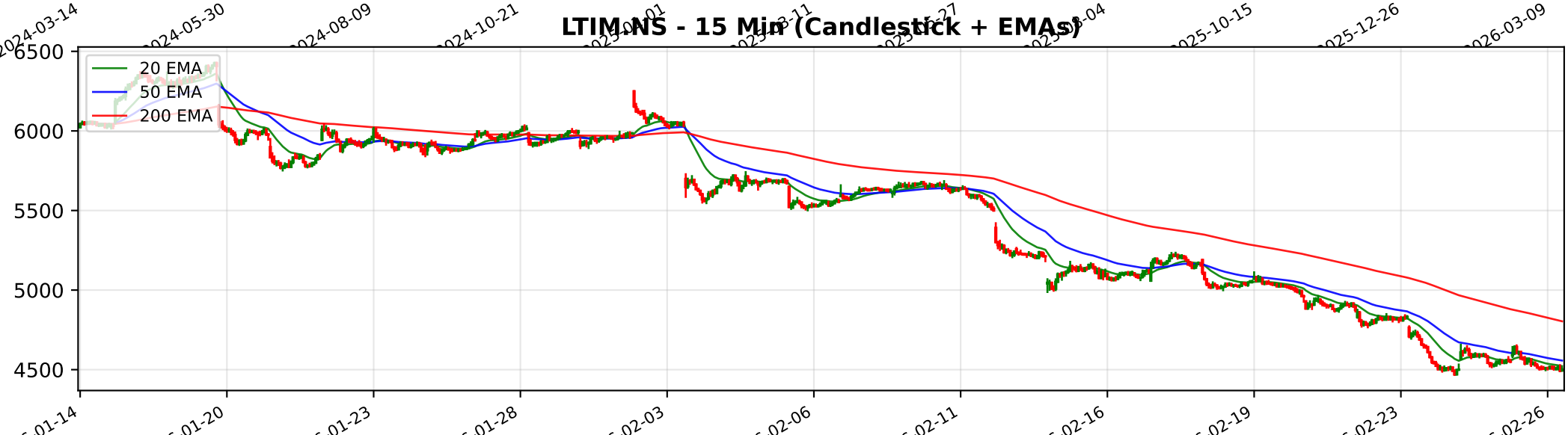
LTIM.NS - 15 Min (Candlestick + EMAs)
20 EMA
50 EMA
200 EMA
6500
6000
5500
5000
4500
01-14
01-20
01-23
01-28
02-03
02-06
02-11
02-16
02-19
02-23
02-26

Trendlyne Snapshot - LTIM_main

Markets | MarketMind AI | Baskets | Alerts | F&O | MF | Reports | Screeners | Subscribe | Superstars | Portfolio | Watchlist | Insider Trades | Results | More

Search Stock, IPO, MF

MARKETS / SECTOR : SOFTWARE & SERVICES / INDUSTRY : IT CONSULTING & SOFTWARE / LTIMINDTREE LTD.

LTIMindtree Ltd.

Ask MarketMind AI v1.5

NSE: LTM | BSE: 540005

LTIMindtree Live Share Price Today, Share Analysis and Chart

Mid-range Performer | In 1 Starfolio Basket

IRAN WAR IMPACT Based on the latest annual reports, quarterly results, and management commentary, the impact of the Iran-Israel conflict on LTIMindtree Ltd. is analyzed below: ##### Impact Assessment: Neutral to Slightly Negative The overall impact is categorize... Read More

4206.50 -117.10 (-2.71%)

↓ 34.58% Fall from 52W High

163.8K NSE+BSE Volume

NSE 13 Mar, 2026 3:31 PM (IST)

Watchlist | Portfolio | Alert | My Notes

Overview | FORECASTER | STOCK REPORT | Buy Sell Zone | F&O | Financials | News | Reports | Technicals | Shareholding | Deals | Corporate Actions | Alerts (2) | About

Durability score 55.0 / 100 — Medium Financial Strength

Valuation Score 35.3 / 100 — Mid Valuation

Momentum Score 41.6 / 100 — Technically Neutral

Analyst Price Target — FORECASTER

6,046

1Yr Price target upside is 44%

Mid-range Performer — These stocks have average quality, financial and technical momentum, indicating a mid range performer — View Similar — Embed DVM

DVM | Key Metrics | Price Chart | Forecaster | Financials | Technicals | Shareholding | Deals | Documents | Corporate actions | Company Profile

S 9 | W 10 | O 2 | T 3

SWOT Analysis

Check Before You Buy

VIEW FULL CHECKLIST

High rank — 12 Positive • 11 Negative

52.2% Pass in checklist

0 — 45 — 55 — 100

PE Valuation Check

Right Now — Undervalued 83.1%

1 Year Forward — Undervalued 107.7%

INSIGHT High 5Yr PE Avg of 48.0 may distort upside values.

LTIMindtree Key Metrics

Preset Metrics: Preset Metrics

ROE Ann. %	20.3
Broker Average Target	6,511.9
Market Capitalization	124,719.9
Price to Book	5.1

Trendlyne Snapshot - LTIM_forecaster

Markets | MarketMind AI | Baskets | Alerts | F&O | MF | Reports | Screeners | Subscribe | Superstars | Portfolio | Watchlist | Insider Trades | Results | More

Search Stock, IPO, MF

MARKETS / SECTOR : SOFTWARE & SERVICES / INDUSTRY : IT CONSULTING & SOFTWARE / LTIMINDTREE LTD.

LTIMindtree Ltd.

NSE: LTM | BSE: 540005

Mid-range Performer

In 1 Starfolio Basket

Download real time STOCK REPORT

4206.50 -117.10 (-2.71%)

↓ 34.58% Fall from 52W High

163.8K NSE+BSE Volume

NSE 13 Mar, 2026 3:31 PM (IST)

Watchlist | Portfolio | Alert | My Notes

Overview | FORECASTER | STOCK REPORT | Buy Sell Zone | F&O | Financials | News | Reports | Technicals | Shareholding | Deals | Corporate Actions | Alerts | About

LTIMindtree - LTM - stock price prediction, stock forecast, target price, analyst ratings from 39 analysts

LTIMindtree has a share price target of Rs 6046, revenue growth forecast of 10.8%, and profit growth estimate of 10.8% for FY26, based on top 39 analyst calls.

LTIMindtree FORECASTER - Analyst Estimates

FORECASTER DASHBOARD →

SHARE PRICE TARGET FORECAST — 12 MONTH ESTIMATE

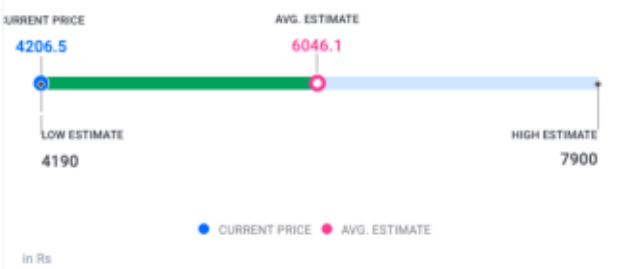

↑ HIT — LTIMindtree's share price target is above the current price, with an upside of 43.7%

EPS FORECAST — QUARTER | ANNUAL

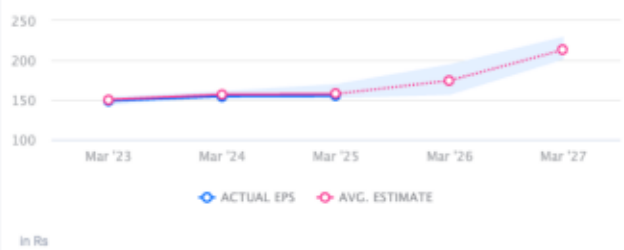

↓ MISS — LTIMindtree's EPS was lower than average estimate 3 times in past 3 years

CONSENSUS RECOMMENDATION — 39 ANALYST Recommendations

The consensus recommendation from 39 analysts for LTIMindtree is HOLD