© 2026 Stock Research. All Rights Reserved.

Strategic Trading Analysis

Based on a thorough review of the provided PDF report, here is the step-by-step analysis from the perspective of a seasoned Positional Equity Trader looking for a 1-4 month intermediate-term trend.

Step 1: Audit the Data

- **Data Present:**
  - Daily and weekly price charts with moving averages (EMA 20, 50, 200).
  - Momentum and trend indicators (MACD, RSI, Supertrend, Bollinger Bands).
  - Volume analysis (Distribution days, climax volume).
  - Relative Strength analysis against the benchmark (`^CNXINFRA`).
  - Basic multi-timeframe alignment (Weekly, Daily, 15-min).
- **Data Missing:**
  - Relevant fundamental target snapshots (Pages 24-25 erroneously show data for Reliance Industries instead of LT.NS).
  - Sector-specific macroeconomic catalysts or order-book updates that might explain the recent violent sell-off.
  - Derivatives data (Options Open Interest, Put/Call Ratio) to gauge short-term institutional positioning.
- **Confidence Level: Medium.** While the technical data for LT.NS is highly comprehensive and sufficient to make a chart-based positional decision, the inclusion of incorrect fundamental summary pages at the end of the report flags a minor data integrity issue.

Step 2: Analyze the Setup

The current technical structure of LT.NS represents a high-risk "falling knife" scenario, entirely unsuitable for an immediate positional long entry:* **Trend & Price Structure:** The stock has experienced a violent breakdown from the ~4400 level to 3439.00. It has decisively lost the Daily 20, 50, and crucially, the 200-day EMA (3849.14). On the weekly chart, it has broken below the 50-week EMA and is in freefall toward the 200-week EMA.* **Momentum:** Overwhelmingly bearish. The daily MACD histogram is deeply negative (-78.72) and strengthening to the downside. Candlestick analysis shows "Seller Strong Control," and multi-timeframe Supertrends are uniformly bearish.* **Volume:** The breakdown is legitimate. The volume analysis indicates 38 signals detected, including multiple recent "Distribution Days" and a "Climax Volume" signal, proving heavy institutional selling.* **Oversold Conditions:** While the RSI is deeply oversold (25.51) and the price is below the lower Bollinger Band-which triggers mechanical buy signals in some mean-reversion systems-positional trading relies on structural trends, not catching falling knives. In strong downtrends, oversold conditions can persist for extended periods.

Step 3: Formulate the Recommendation

Recommendation: NO (Do not enter now).

Why Invalid: Entering a positional long trade during a steep, high-volume waterfall decline violates strict risk management principles. There is zero evidence of a base being built, no bullish divergence on the daily

© 2026 Stock Research. All Rights Reserved.

timeframe, and a total breakdown of medium-term support (Daily 200 EMA). Buying now is gambling on a dead-cat bounce rather than participating in an intermediate-term trend. Capital preservation dictates waiting for structural repair.

Conditional Plan (What to look for to establish a trade later): To capture a safe 5%-15% upside over a 1-4 month horizon, we must wait for the stock to stop falling, form a base (e.g., a double bottom or rounding bottom), and reclaim key structural resistance to confirm buyers have regained control.

- **Condition to Buy:** Wait for the stock to base and print a daily close decisively back above the Daily 200 EMA, coupled with a bullish MACD crossover and above-average buying volume.
- **Entry Price:** ~3865.00 (Hypothetical trigger-assuming it reclaims the current 200 EMA level after basing).
- **Stop Loss:** ~3650.00 (Hypothetical risk-placed below the anticipated higher-low of the newly formed base, risking approx. 5-6%).
- **Take Profit:** ~4300.00 (Hypothetical target-previous major supply zone, offering roughly 11% upside and a 1:2 risk-to-reward ratio).

Candlestick Classification Analysis

Based on the Candlestick Classification data (Page 20) and the visual chart (Page 21), here is my professional assessment as a seasoned price action trader using your specific classification algorithm.

1. The Immediate Signal: "Seller Strong Control"

The most striking element of the chart is the absolute final candlestick on the far right. According to the summary on Page 20, the **Latest Classification is "Seller Strong Control"**. This is a highly significant event, and applying your classification logic reveals exactly why:

- **Step 1 (Base Score - Body Strength):** The final daily candle has a massive real body, visibly dwarfing the preceding weeks of price action. It drops vertically from the ~3800 level down to the 3400s. This easily exceeds the >1.5 ATR threshold, giving an immediate strong negative base score.
- **Step 2 (Close Position):** The candle closes at the absolute dead-low of the session. There was zero end-of-day short-covering. Buyers refused to hold this overnight, confirming maximum bearish conviction.
- **Step 3 (Wick Analysis):** There is virtually no lower wick. In price action terms, a lack of a lower wick means buyers failed to mount even a temporary defense. The sellers pushed the price down continuously until the closing bell.
- **Step 4 (Volume Multiplier - The Most Critical Factor):** If you look at the volume subplot on Page 21, the volume bar corresponding to this final dark red candle is a towering spike-easily the highest volume recorded on the entire visible chart. By your logic, this massive volume acts as a powerful multiplier. It confirms that this isn't just retail panic; this is heavy, institutional-level distribution.

2. Contextual & Historical Analysis

Looking at the **Distribution Summary (Page 20)** provides crucial context:* Out of the recent trading history analyzed, "Seller Strong Control" has only occurred **4 times**. * "No Control" (101 days) and weak buyer/seller control make up the vast majority of the chart.* The fact that the market has flashed a rare "Seller Strong Control" signal at the end of a long, choppy uptrend (which peaked above 4400) indicates a violent shift in market structure.* The **Recent Trend Score (10-day avg) is 0.00**. This means the preceding 9 days were mostly indecisive ("No Control" or oscillating weak signals), making this sudden, high-volume break to the

© 2026 Stock Research. All Rights Reserved.

downside a definitive resolution to that indecision. The bears have decisively won the tug-of-war.

3. Future Price Prediction

Prediction: High Probability of Continued Downside / Bearish Trend.

When a stock breaks down with a "Seller Strong Control" candle backed by climax-level volume, it is rarely a one-day event. The mechanics of the market suggest the following future price behavior:1. **Immediate Follow-Through:** Because the candle closed at its lows with high volume, many participants are now trapped underwater. The immediate path of least resistance is lower. Expect gap-downs or immediate selling pressure in the next few sessions.2. **Rallies Will Be Sold:** Any near-term attempts by buyers to push the price up (mean reversion) will likely be met with heavy supply. Trapped buyers will use small bounces to exit at breakeven, creating a ceiling. 3. **Momentum Shift:** The stock has broken violently below its recent consolidation zones. Until we see a "Buyer Strong Control" candle with equivalent volume step in to absorb this selling pressure, the bears are in the driver's seat.

Trader's Verdict: Do not attempt to catch a falling knife here. The algorithm has perfectly identified a high-conviction, high-volume distribution day. The near-to-medium-term outlook is firmly **Bearish**. Expect the price to seek lower support levels.

News & Analyst Targets

As a stock research analyst, here is the latest comprehensive research update on Larsen & Toubro Ltd. (LT) for the week ending March 14, 2026.

1) Latest News for L&T (LT) This Week

- **Steep Price Correction Amidst Geopolitical Jitters:** L&T shares have been under significant pressure this week, dropping roughly 7-8% to close near the INR 3,440-INR 3,565 range by Friday, March 13, 2026. The sell-off was driven by the escalating US-Israel-Iran conflict, which sparked a broader market rout and triggered heavy profit-booking in the capital goods sector.
- **Middle East Exposure Concerns:** Investor anxiety centers around L&T's significant reliance on the Middle East, which accounts for roughly 37-40% of its massive order book (with Saudi Arabia making up the largest share). Markets are pricing in the risk of supply chain disruptions and potential delays in project execution if the regional conflict prolongs.
- **Surge in Bullish Call Option Activity:** Interestingly, despite the stock's short-term bearish trajectory, there has been a highly unusual surge in call option activity ahead of the March 30, 2026 expiry. Heavy open interest is concentrated at the INR 3,800 and INR 4,000 strike prices, indicating that smart money and institutional investors may be viewing the current dip as a buying opportunity, anticipating a swift recovery once the panic subsides.

2) Brokerage Upgrades and Downgrades

The analyst community has largely retained a constructive fundamental view of L&T, though several brokerages have trimmed their target prices due to the immediate geopolitical headwinds:* **UBS:** Maintained a **Neutral** rating but **downgraded its target price** from INR 4,500 to INR 4,150. UBS cited risks to new order

© 2026 Stock Research. All Rights Reserved.

inflows and revenue realization from the Gulf region (its fastest-growing market) due to the Iran war. * **Jefferies:** Maintained a **Buy** rating but **cut its target price** to INR 4,500 from INR 4,715. Jefferies noted that a one-month disruption in the Middle East could shave 6-8% off L&T's FY26 earnings, but they expect normalisation to support robust long-term order growth.* **Motilal Oswal:** Maintained a **Buy** rating but **lowered its target price** to INR 4,400 from INR 4,600. They reduced L&T's core business valuation multiple from 27x to 25x to bake in the current volatile environment and margin pressures.* **MarketsMOJO:** Upgraded L&T's technical rating from **Hold** to **Buy** on March 12, 2026, indicating that the recent sell-off has pushed the stock into attractive valuation territory relative to its robust fundamentals.* **CLSA & Macquarie:** Maintained **Outperform** ratings, viewing the recent 10%+ correction as an attractive entry point given the company's historic $81 billion order backlog.

3) Indirect and Direct News Impacting L&T

- **Crude Oil Surges:** Brent crude oil spiked significantly this week, at times trading near multi-year highs due to fears of supply blockages through the Strait of Hormuz. This inherently raises input and freight costs for heavy engineering and construction giants like L&T, exerting indirect pressure on operating margins.
- **IT Subsidiary Valuation Drag:** L&T is facing indirect valuation pressure from its IT subsidiaries (like LTIMindtree and L&T Technology Services). The Indian IT sector witnessed a massive INR 5 lakh crore market value wipeout recently due to mounting fears of AI-driven disruptions, weighing down the overall sum-of-the-parts (SOTP) valuation for L&T.
- **Strategic Divestments:** On a positive note, L&T is continuing to successfully execute its strategy to exit non-core asset development. Momentum has been supported by the recent divestment of Nabha Power Limited (a 1,400 MW power plant) to Torrent Power, a move well-received by the markets for freeing up capital.
- **Domestic Macro Tailwinds vs. Cyclical Rotation:** The Indian government's continued focus on domestic infrastructure CAPEX remains a massive tailwind. However, current market breadth reveals a temporary sectoral rotation where investors are fleeing cyclicals/industrials and hiding in defensive staples (like Tata Consumer) until geopolitical visibility improves.

4) Latest Analyst & Brokerage Targets for L&T

Note: Target prices reflect the most recent March 2026 revisions post the Middle East escalations.

Brokerage / Firm	Rating	Revised Target Price (INR)	Previous Target Price (INR)	Rationale
Macquarie	Outperform	INR 4,910	-	Strong $81B order backlog; dip viewed as a buying opportunity.
CLSA	Outperform	INR 4,842	-	Strong structural growth; attractive valuations post-correction.
Jefferies	Buy	INR 4,500	INR 4,715	Slight earnings trim due to West Asia risks; core growth remains intact.

© 2026 Stock Research. All Rights Reserved.

Brokerage / Firm	Rating	Revised Target Price (INR)	Previous Target Price (INR)	Rationale
Motilal Oswal	Buy	INR 4,400	INR 4,600	Lowered core valuation multiple to 25x (from 27x) amidst macro volatility.
UBS	Neutral	INR 4,150	INR 4,500	Geopolitical risks to Middle East order execution and revenue pipeline.
Trendlyne Consensus	Strong Buy	INR 4,580 - INR 4,638	-	Average street consensus represents a ~33% upside from current market price.

Stock Detailed Analysis Report

LT.NS

Current Price: ₹3439.00

Generated: 2026-03-14 11:10

LT.NS - 3 Year Daily Price Chart

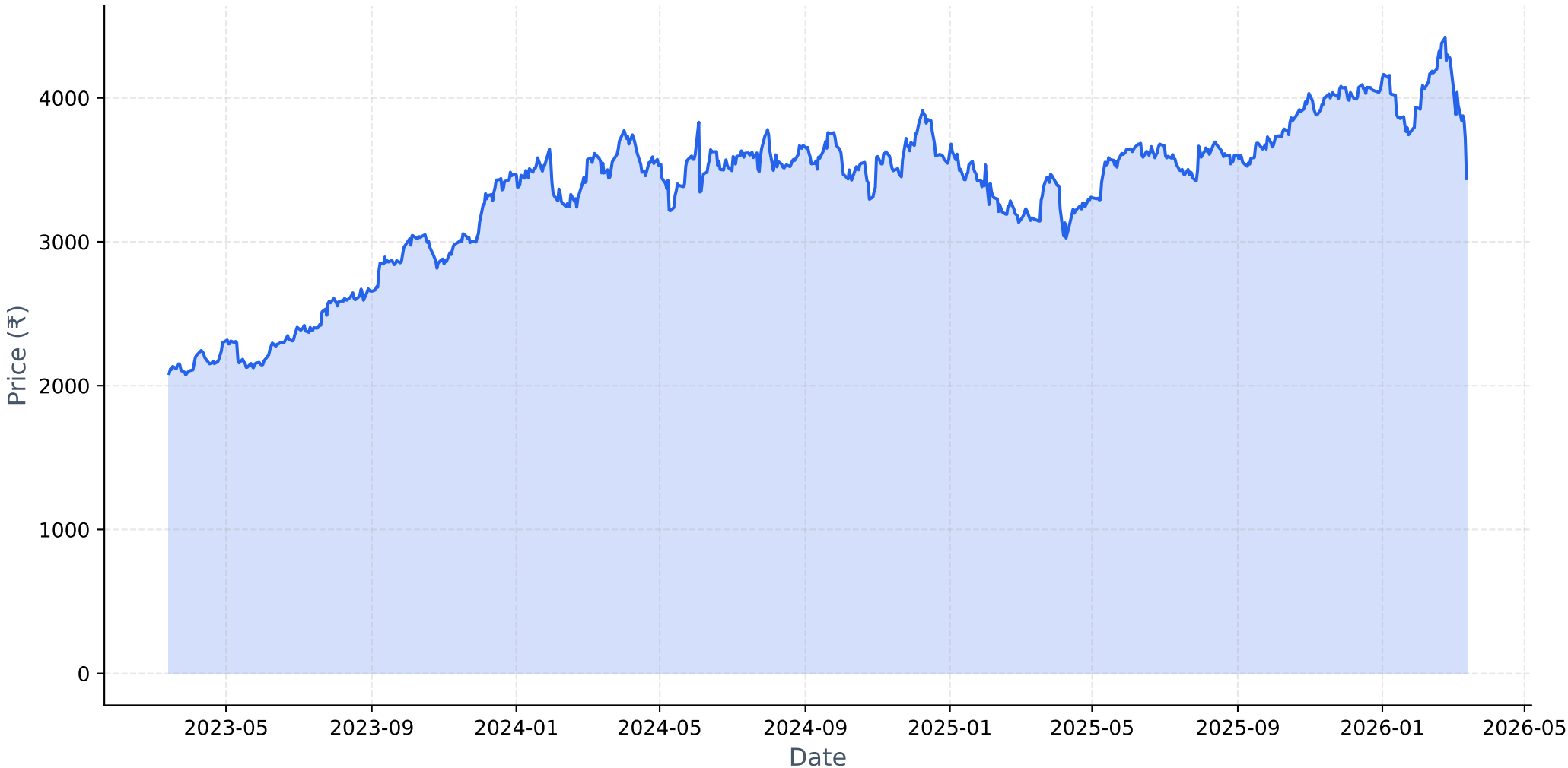

Long-term Fundamental Analysis (4 Years)

Metric	Is Growing?	Accelerating?	1Y Growth	3Y CAGR
Revenue	Yes	No	16.02%	17.76%
Net Income	Yes	No	15.15%	20.15%
ROE	Yes	No	1.83%	13.54%
EPS	Yes	No	16.39%	21.01%

Short-term Fundamental Analysis (6 Quarters)

Metric	Is Growing?	Recent QoQ	Avg QoQ
Revenue	Yes	12.20%	4.33%
Net Income	Yes	-11.12%	4.32%
ROE	Yes	47.94%	47.94%
EPS	Yes	-11.14%	3.22%

LT.NS - Relative Strength Analysis

═══ OVERVIEW ═══:	
Benchmark Index:	^CNXINFRA
Sector:	Infra
Classification:	**Neutral**
RS Score:	46.9/100
:	
═══ RS RATIOS ═══:	
1M RS:	**0.911 [Neutral]**
3M RS:	**0.924 [Neutral]**
6M RS:	**0.991 [Neutral]**
1Y RS:	**0.935 [Neutral]**
:	
═══ TURNAROUND ANALYSIS ═══:	
Turnaround Status:	**Not Detected**
:	
SIGNAL CRITERIA::	
✗ **Emerging RS:**	**Not accelerating**
✓ **Medium-term Lagging:**	6M=0.991, 1Y=0.935 (≤1.0)
✗ **Performance Improving:**	**Not improving**

Relative Strength Analysis: LT.NS vs ^CNXINFRA
Classification: Neutral

Price Performance Comparison (Normalized)

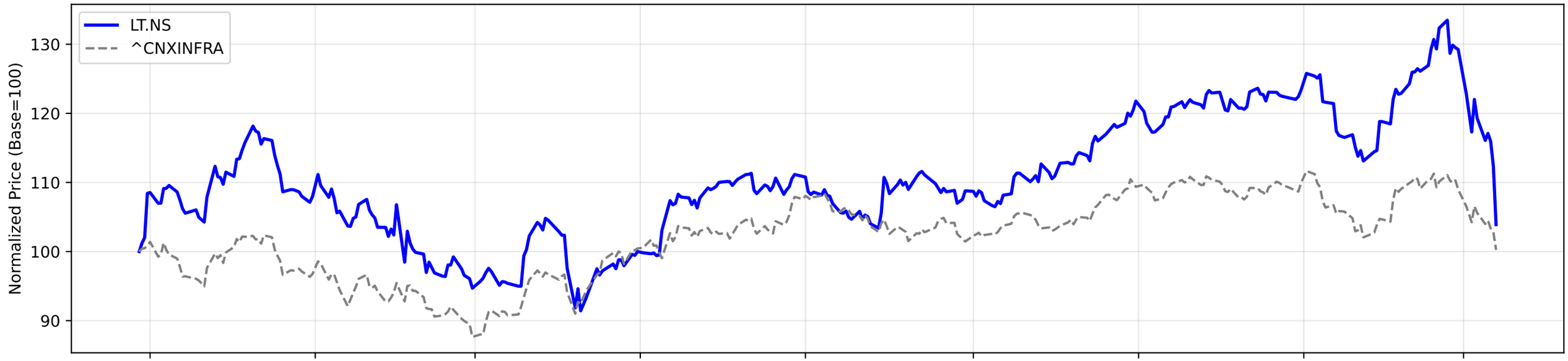

RS Ratio Trends (Multiple Timeframes)

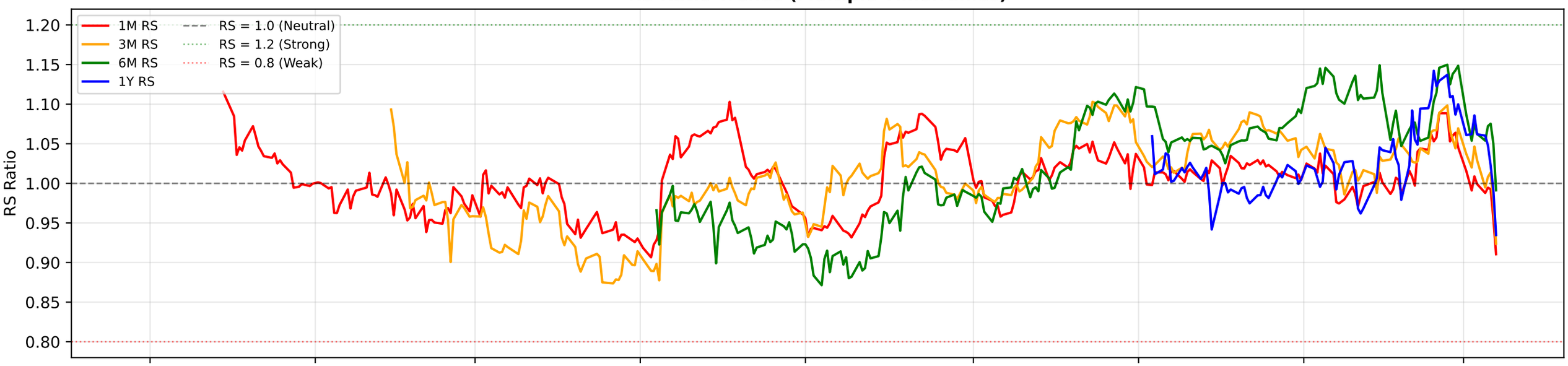

RS Composite Score Timeline

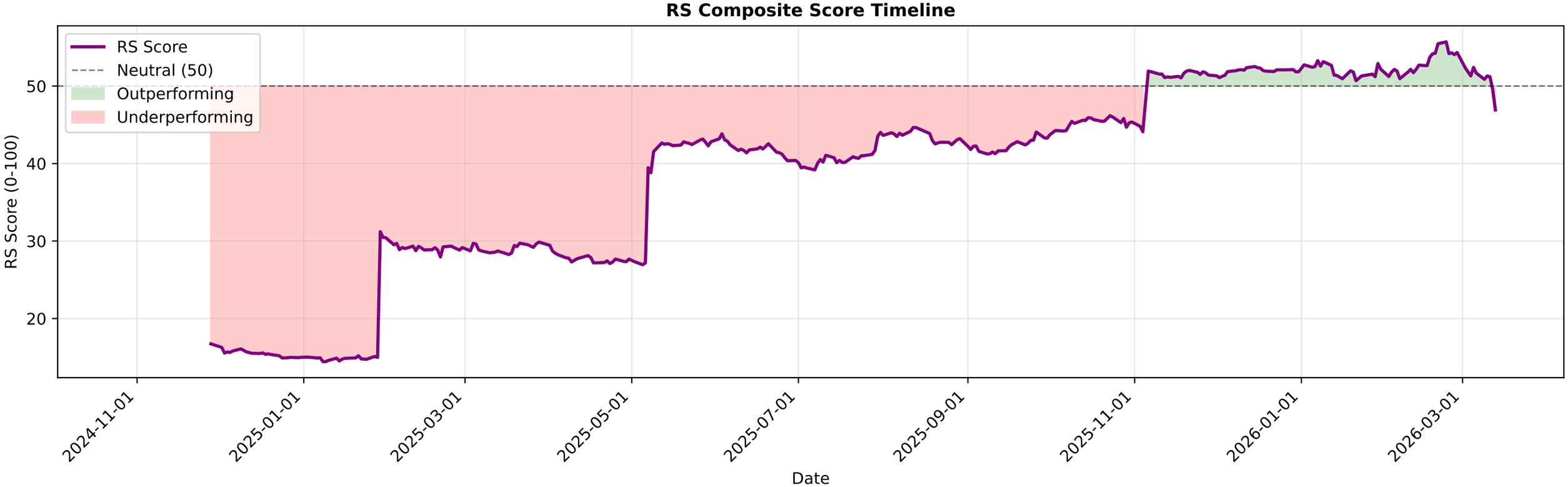

LT.NS - EMA Crossover Summary

EMA 20:	3971.01
EMA 50:	4017.71
EMA 200:	3849.14
Trend Status:	**Short-term Downtrend**
Golden Cross Date:	2025-05-30 00:00:00+05:30
Golden Cross Price:	3641.14

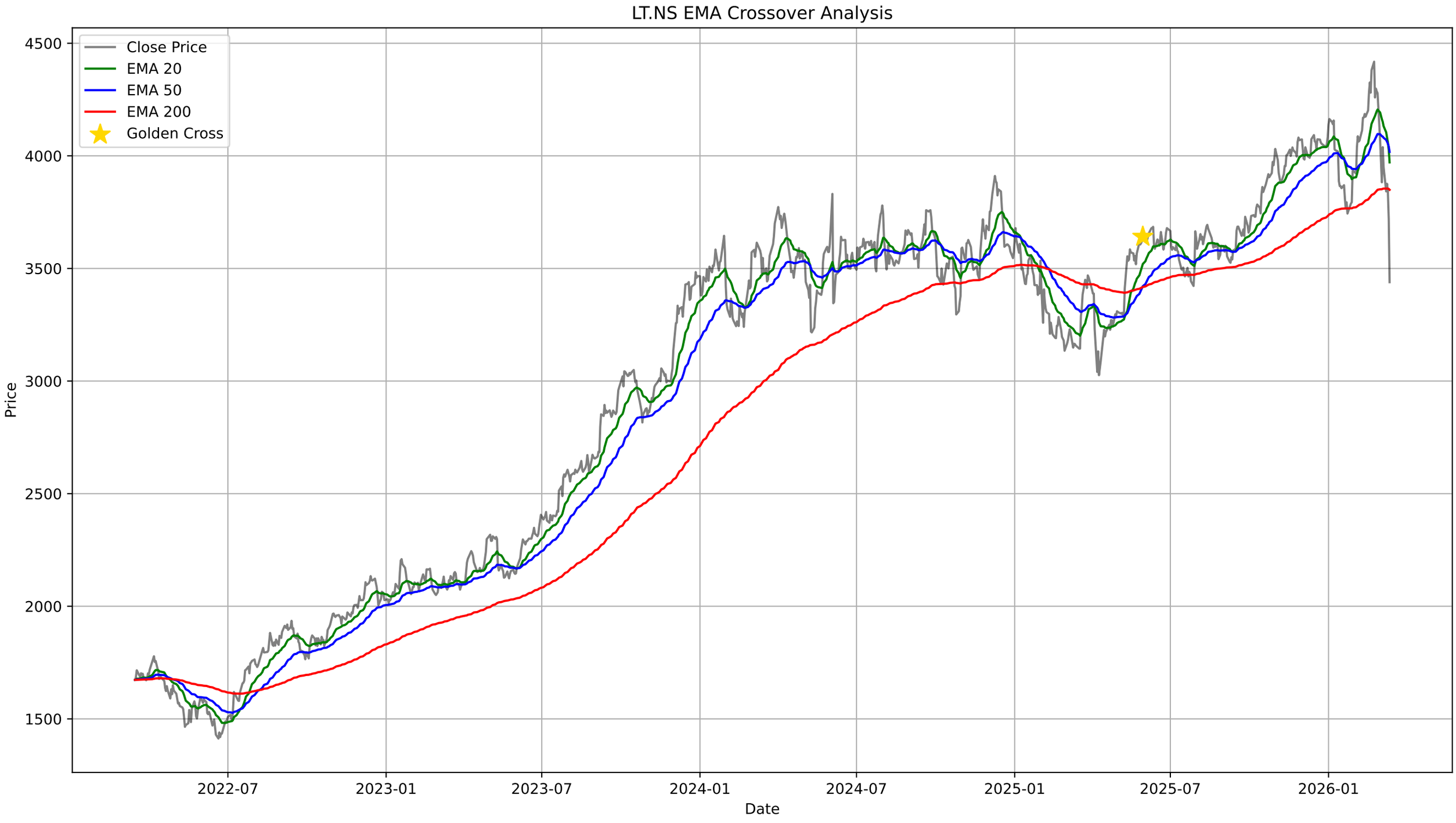
LT.NS EMA Crossover Analysis
Close Price
EMA 20
EMA 50
EMA 200
Golden Cross
Price
4500
4000
3500
3000
2500
2000
1500
2022-07
2023-01
2023-07
2024-01
2024-07
2025-01
2025-07
2026-01
Date

LT.NS - Bollinger Bands Summary

Current Price:	3439.00
Upper Band:	4611.50
Middle Band (SMA 20):	4091.80
Lower Band:	3572.10
%B:	-0.1281
Band Width:	0.2540
Status:	Below Lower Band
Signal:	**Buy Signal**
Recent Signal 1:	**Buy Signal at 2026-03-09 00:00:00+05:30**
Recent Signal 2:	**Buy Signal at 2026-03-12 00:00:00+05:30**
Recent Signal 3:	**Buy Signal at 2026-03-13 00:00:00+05:30**

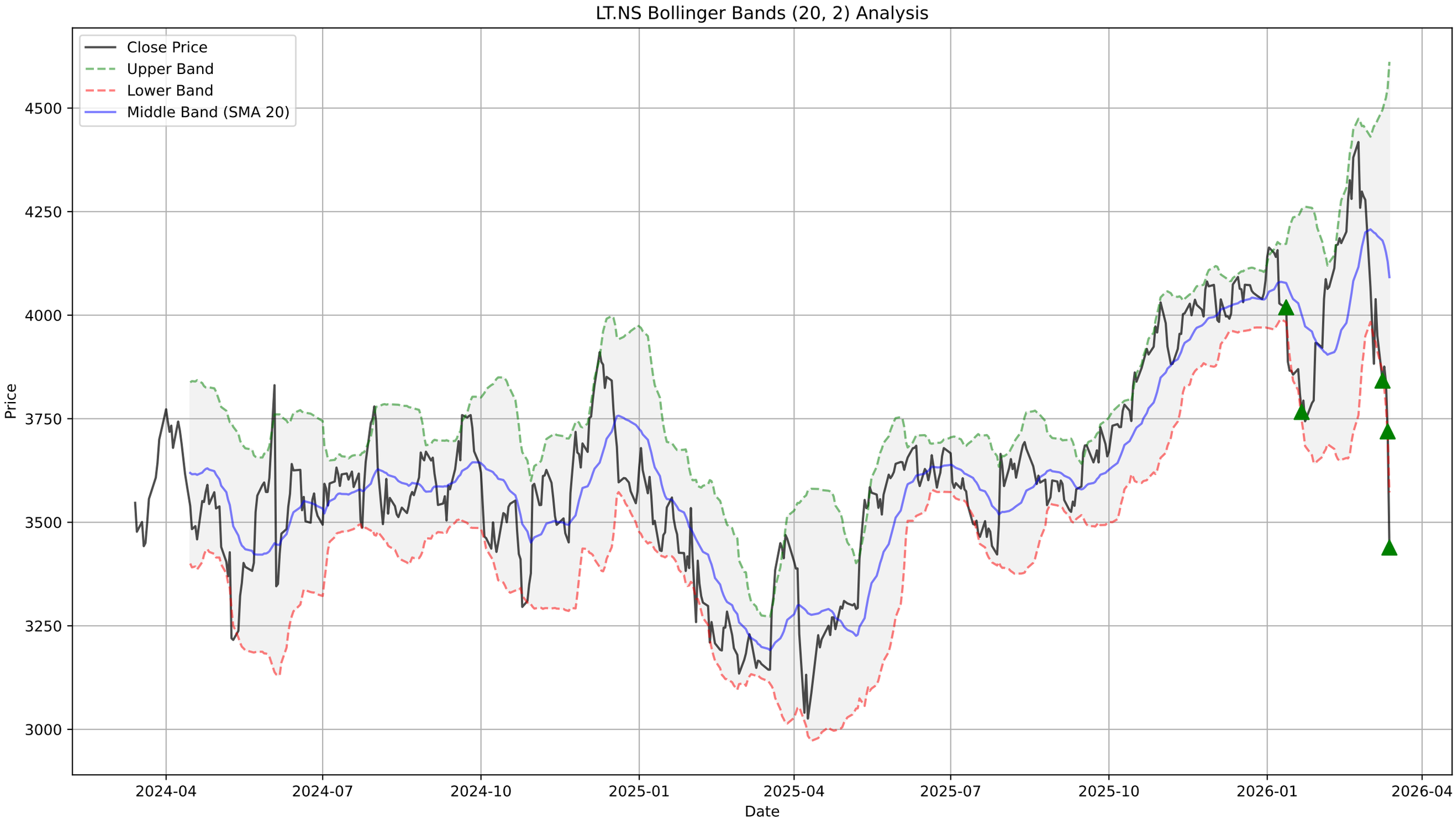
LT.NS Bollinger Bands (20, 2) Analysis
Close Price
Upper Band
Lower Band
Middle Band (SMA 20)
Price
4500
4250
4000
3750
3500
3250
3000
2024-04
2024-07
2024-10
2025-01
2025-04
2025-07
2025-10
2026-01
2026-04
Date

LT.NS - Supertrend Summary

Status:	**DOWNTREND (Sell)**
Supertrend Value:	4032.69
Signal Identified On:	2026-03-02

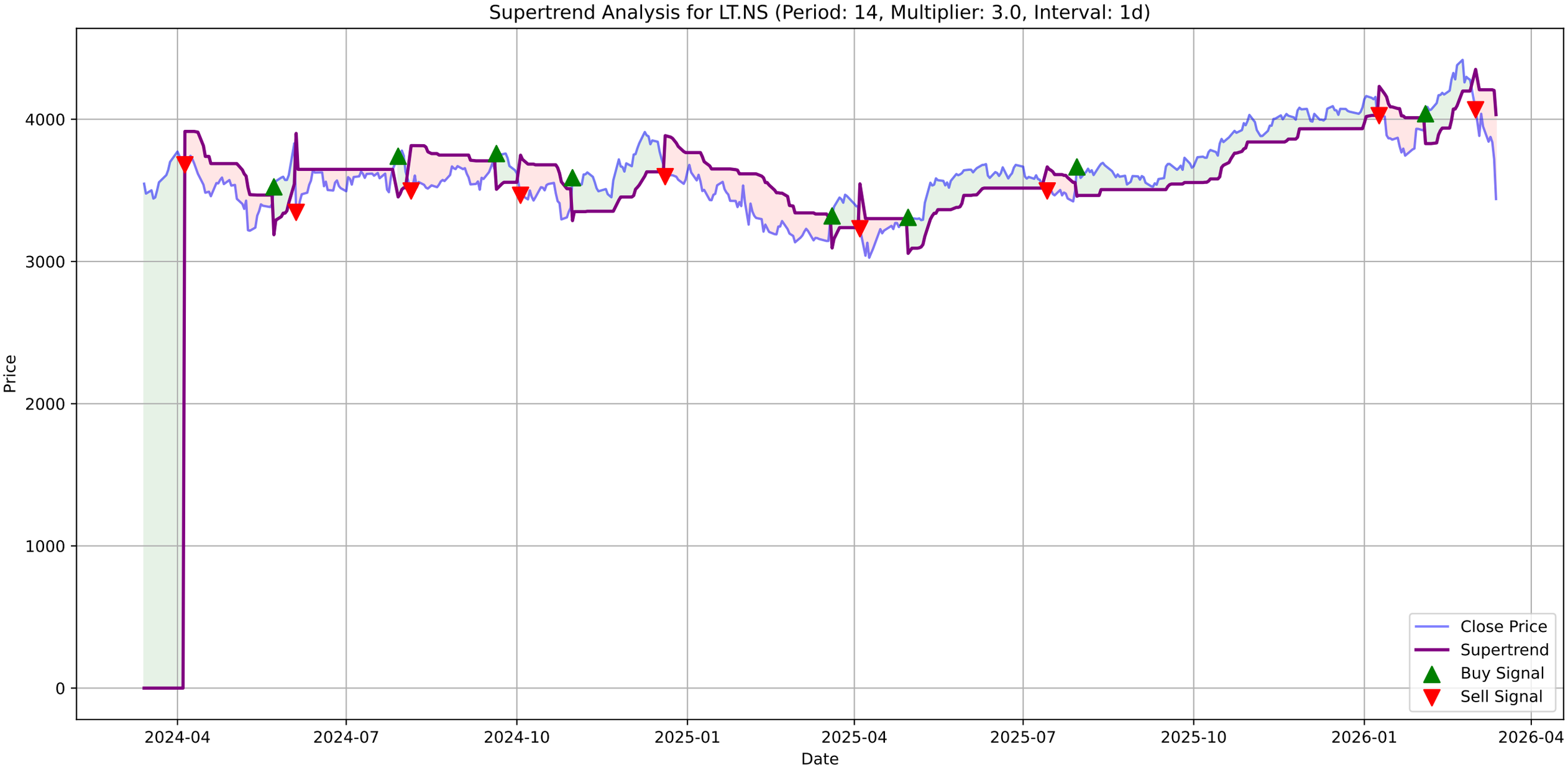
Supertrend Analysis for LT.NS (Period: 14, Multiplier: 3.0, Interval: 1d)
Price
Date
4000
3000
2000
1000
0
2024-04
2024-07
2024-10
2025-01
2025-04
2025-07
2025-10
2026-01
2026-04
Close Price
Supertrend
Buy Signal
Sell Signal

LT.NS - MACD Summary

MACD Line:	-107.66
Signal Line:	-28.93
Histogram:	-78.72
Trend:	**Bearish**
Momentum:	**Strengthening**
Signal:	None

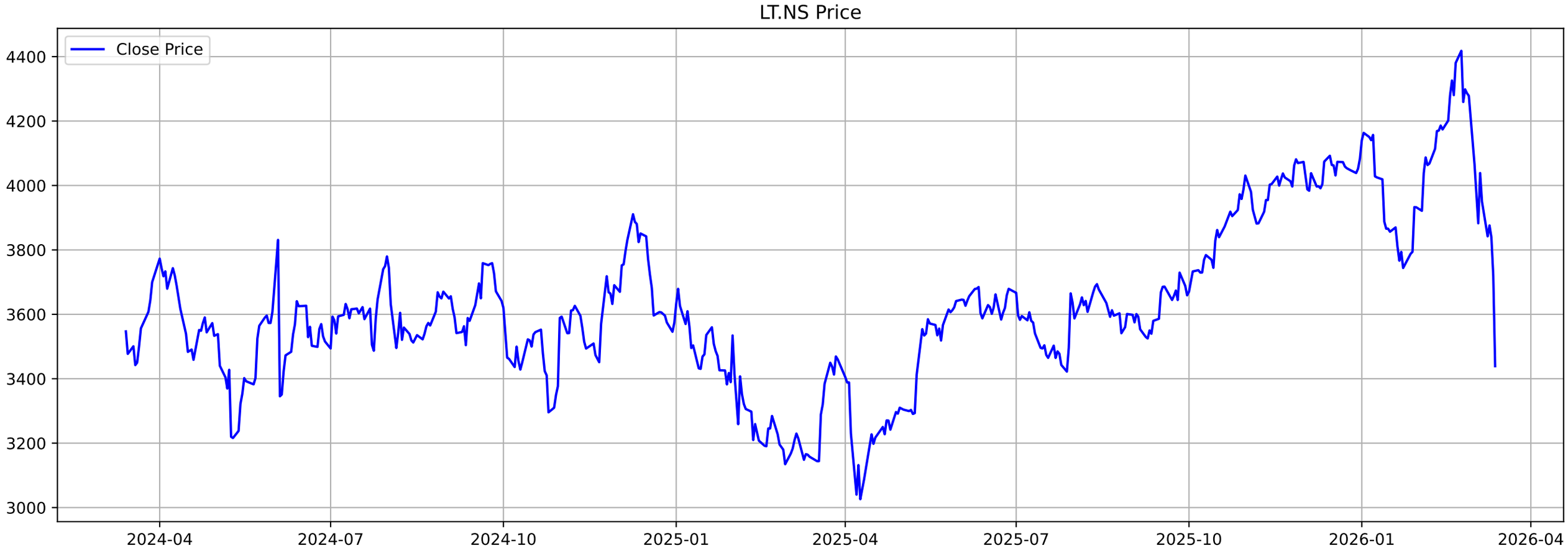
LT.NS Price
Close Price
4400
4200
4000
3800
3600
3400
3200
3000
2024-04
2024-07
2024-10
2025-01
2025-04
2025-07
2025-10
2026-01
2026-04

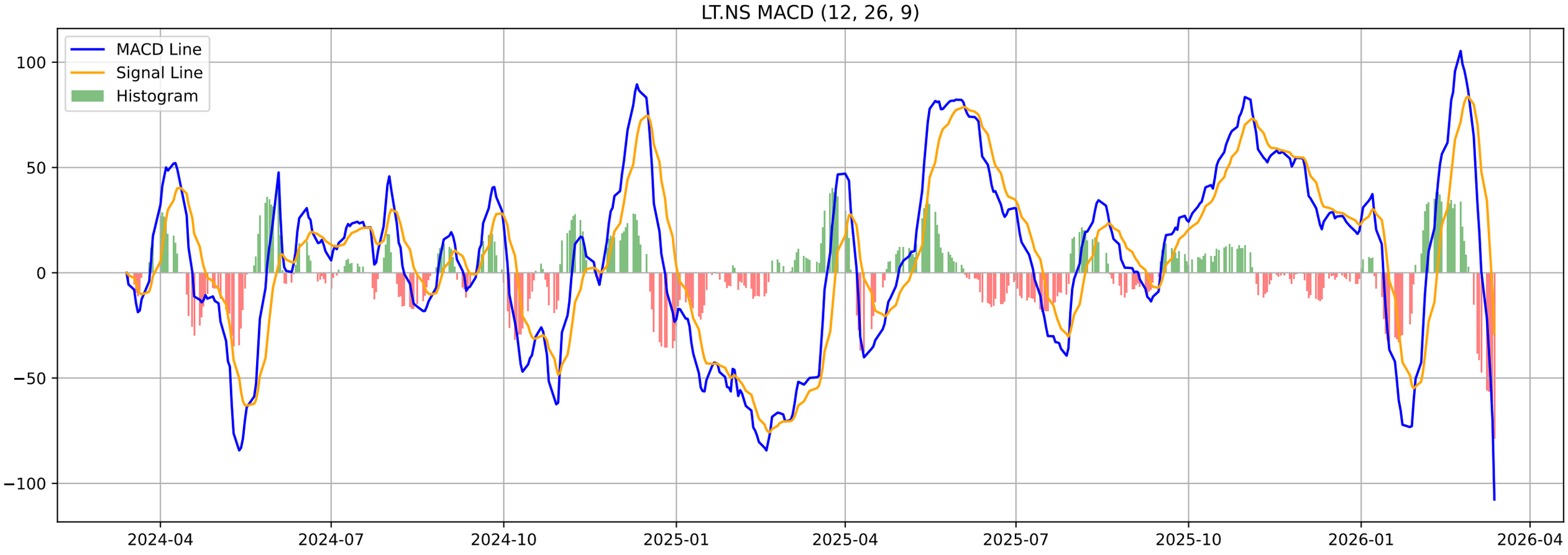
LT.NS MACD (12, 26, 9)
MACD Line
Signal Line
Histogram
100
50
0
−50
−100
2024-04
2024-07
2024-10
2025-01
2025-04
2025-07
2025-10
2026-01
2026-04

LT.NS - Volatility Squeeze Summary

BB Width:	0.2540
ATR:	157.3143
Total Signals:	15
Signal 1:	BB Squeeze + ATR Contraction at 2026-01-01 00:00:00+05:30 (Pr
Signal 2:	ATR Contraction at 2026-01-02 00:00:00+05:30 (Price: 4163.40)
Signal 3:	ATR Contraction at 2026-01-05 00:00:00+05:30 (Price: 4150.40)
Signal 4:	ATR Contraction at 2026-01-06 00:00:00+05:30 (Price: 4140.60)
Signal 5:	ATR Contraction at 2026-01-07 00:00:00+05:30 (Price: 4157.00)

LT.NS - Volatility Squeeze Analysis

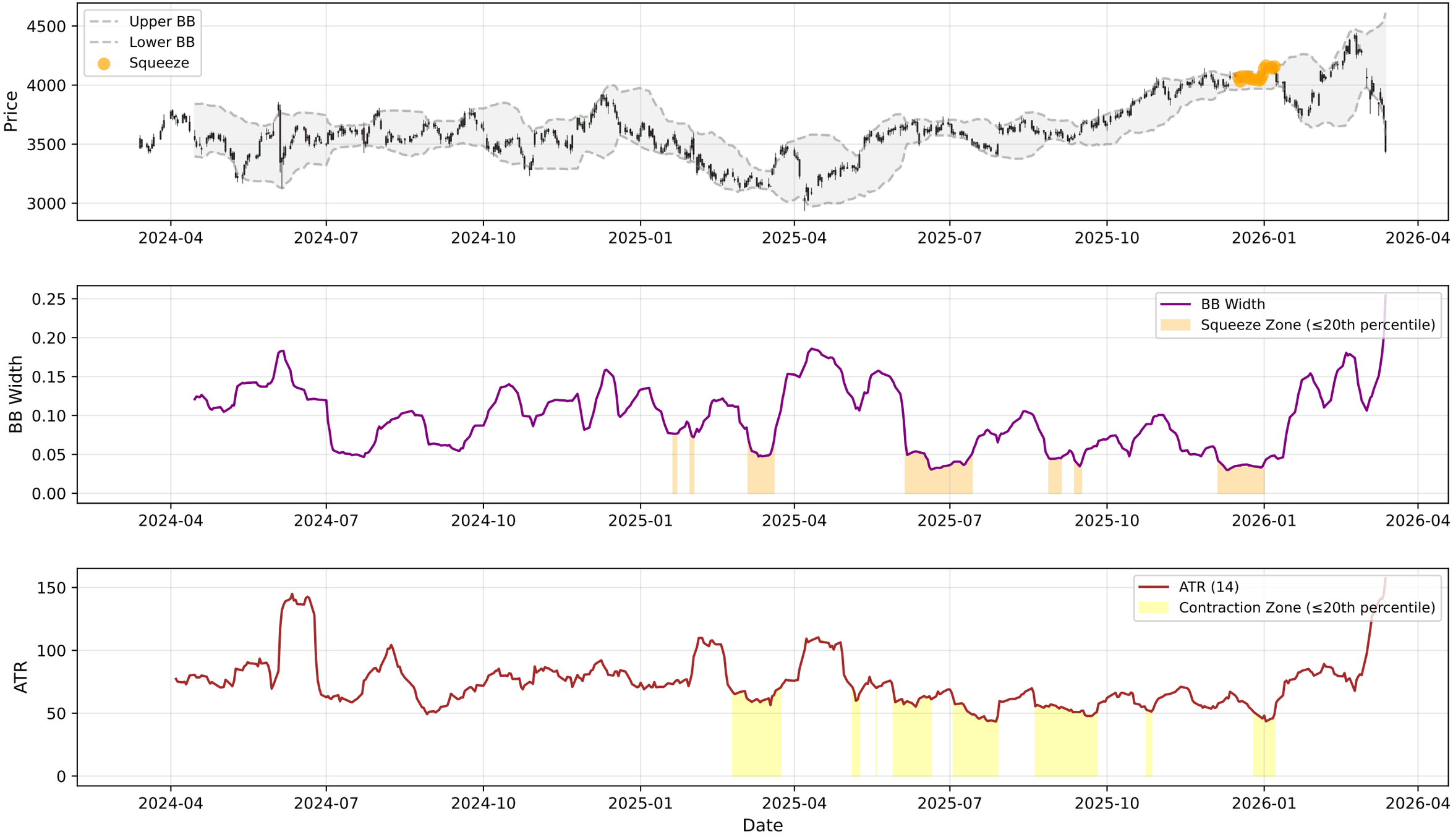

LT.NS - RSI-Volume Summary

Current RSI:	25.51
Current Volume:	10777943
Volume MA 20:	3533965
Bullish Divergences:	1
Bearish Divergences:	3
Bullish Div 1:	Date: 2025-02-18 00:00:00+05:30, Price: 3190.40
Bearish Div 1:	Date: 2025-11-27 00:00:00+05:30, Price: 4081.30
Bearish Div 2:	Date: 2025-12-15 00:00:00+05:30, Price: 4092.30

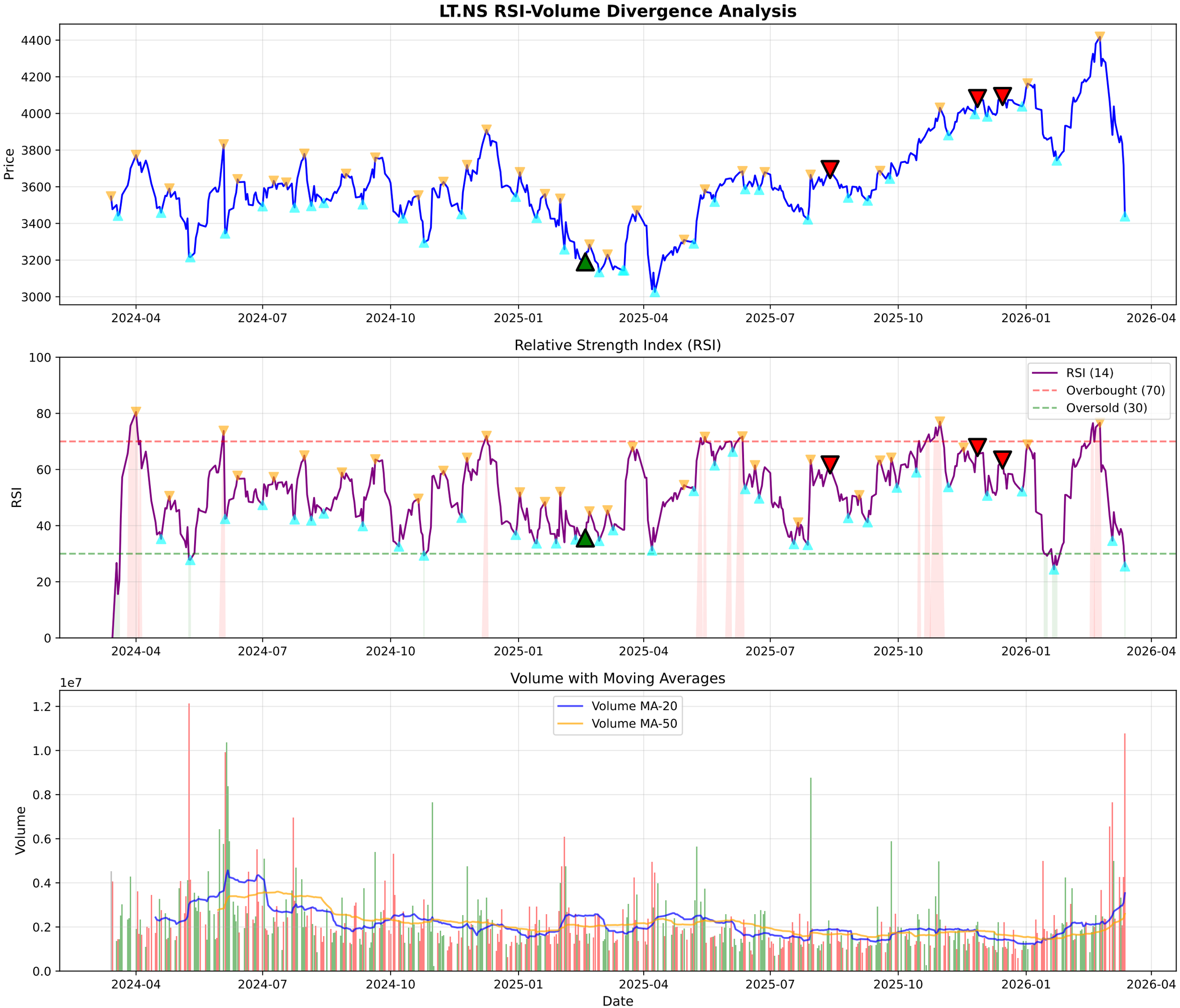
LT.NS RSI-Volume Divergence Analysis
Price
4400
4200
4000
3800
3600
3400
3200
3000
2024-04
2024-07
2024-10
2025-01
2025-04
2025-07
2025-10
2026-01
2026-04
Relative Strength Index (RSI)
RSI
100
80
60
40
20
0
RSI (14)
Overbought (70)
Oversold (30)
Volume with Moving Averages
1e7
Volume
1.2
1.0
0.8
0.6
0.4
0.2
0.0
Volume MA-20
Volume MA-50
Date

LT.NS - Volume Analysis

═══ VOLUME ANALYSIS ═══:	
Status:	**38 Signals Detected**
:	
2026-02-02 [-]:	Distribution Day
2026-02-13 [-]:	Distribution Day
2026-02-26 [-]:	Distribution Day
2026-02-27 [-]:	Distribution Day
2026-03-02 [-]:	Climax Volume (Churning)

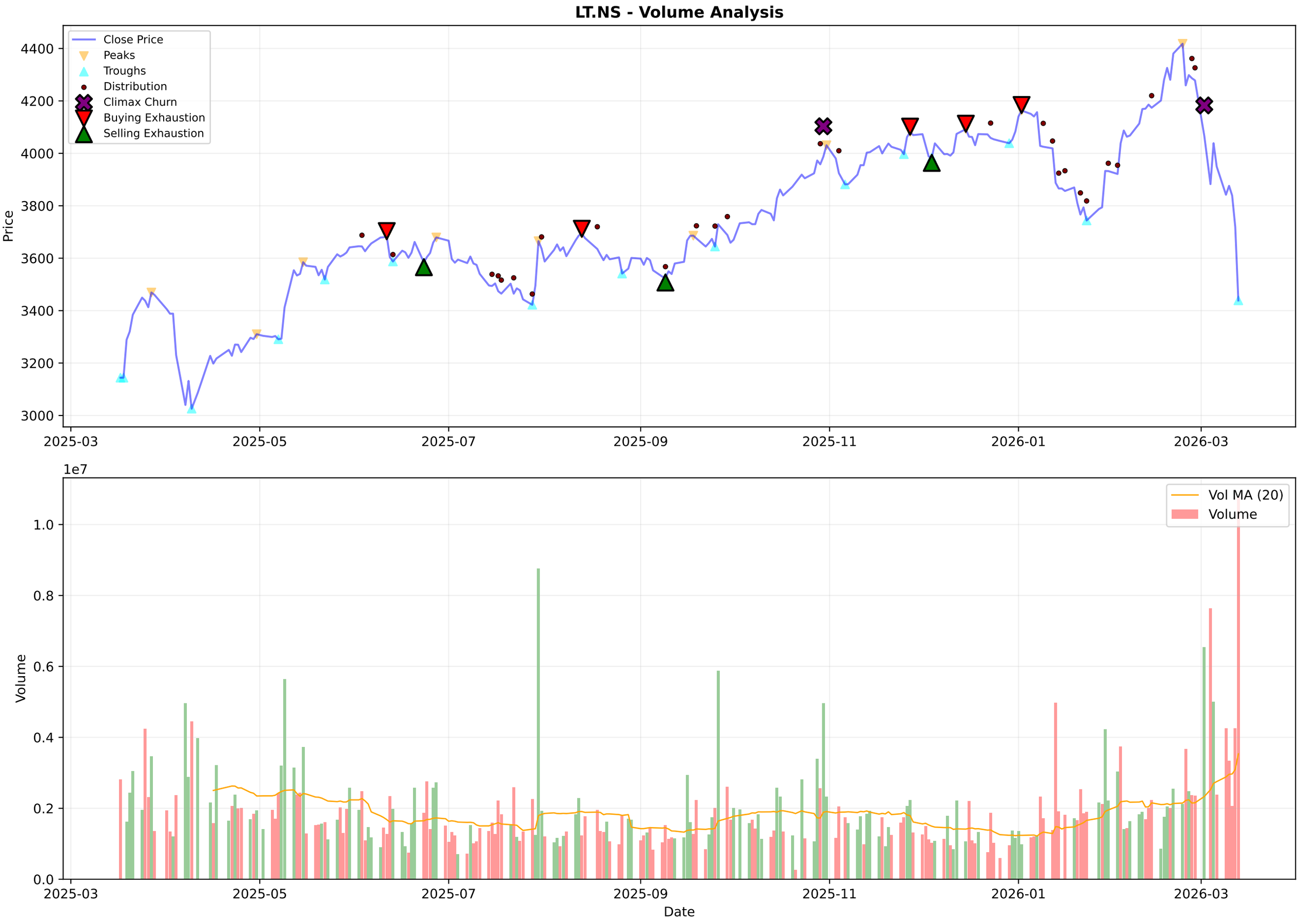
LT.NS - Volume Analysis
Close Price
Peaks
Troughs
Distribution
Climax Churn
Buying Exhaustion
Selling Exhaustion
Price
4400
4200
4000
3800
3600
3400
3200
3000
2025-03
2025-05
2025-07
2025-09
2025-11
2026-01
2026-03
1e7
Vol MA (20)
Volume
1.0
0.8
0.6
0.4
0.2
0.0
Date

LT.NS - Candlestick Classification Summary

═══ CANDLESTICK CLASSIFICATION ═══:	
Latest Classification:	**Seller Strong Control**
Recent Trend Score (10-day avg):	0.00
:	
Distribution:	
No Control:	101
Seller Control:	62
Buyer Control:	59
Seller Strong Control:	4
Buyer Strong Control:	2

LT.NS - Candlestick Classification
Seller Strong Control
Seller Control
No Control
Buyer Control
Buyer Strong Control
Price
4400
4200
4000
3800
3600
3400
1e7
Volume
1.0
0.8
0.6
0.4
0.2
0.0
2025-06-25
2025-07-21
2025-08-14
2025-09-11
2025-10-08
2025-11-04
2025-12-01
2025-12-26
2026-01-21
2026-02-17
Date

Multi-Timeframe Supertrend Analysis

Timeframe	Status	Value	Last Price	Signal Date
1 Week	**DOWNTREND (Sell)**	4349.91	3439.0	2026-03-09
1 Day	**DOWNTREND (Sell)**	4032.69	3439.0	2026-03-02
15 Min	**DOWNTREND (Sell)**	3505.34	3445.0	2026-03-10

Multi-Timeframe MACD Analysis

Timeframe	Trend	Momentum	Signal
1 Week	**Bearish**	Strengthening	No Signal
1 Day	**Bearish**	Strengthening	No Signal
15 Min	**Bullish**	Strengthening	No Signal

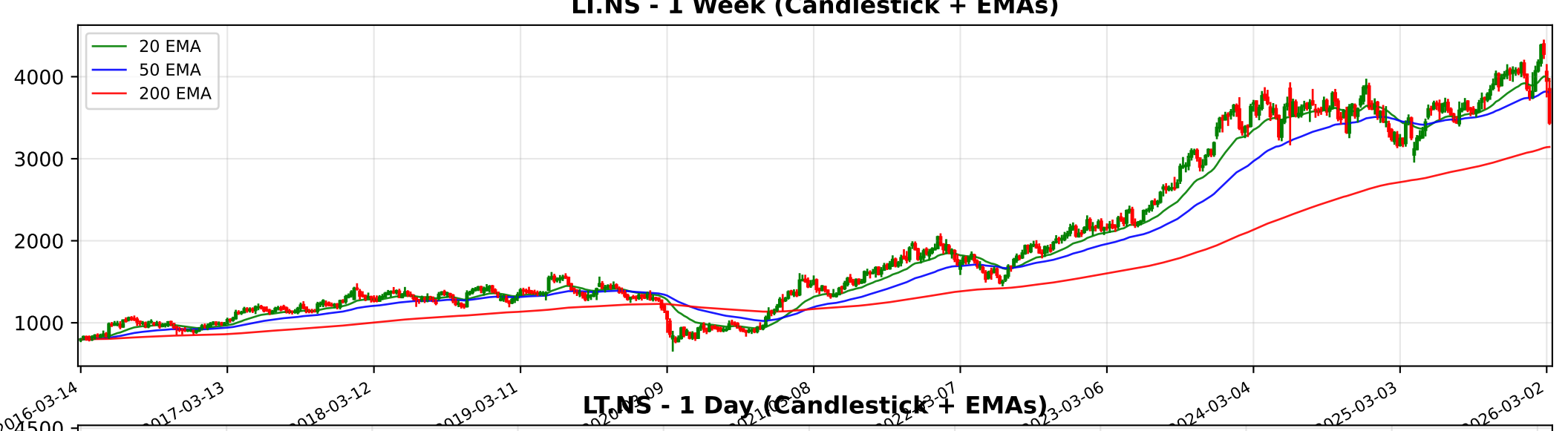
LI.NS - 1 Week (Candlestick + EMAs)
20 EMA
50 EMA
200 EMA
4000
3000
2000
1000
2016-03-14
2017-03-13
2018-03-12
2019-03-11
2023-03-06
2024-03-04
2025-03-03
2026-03-02

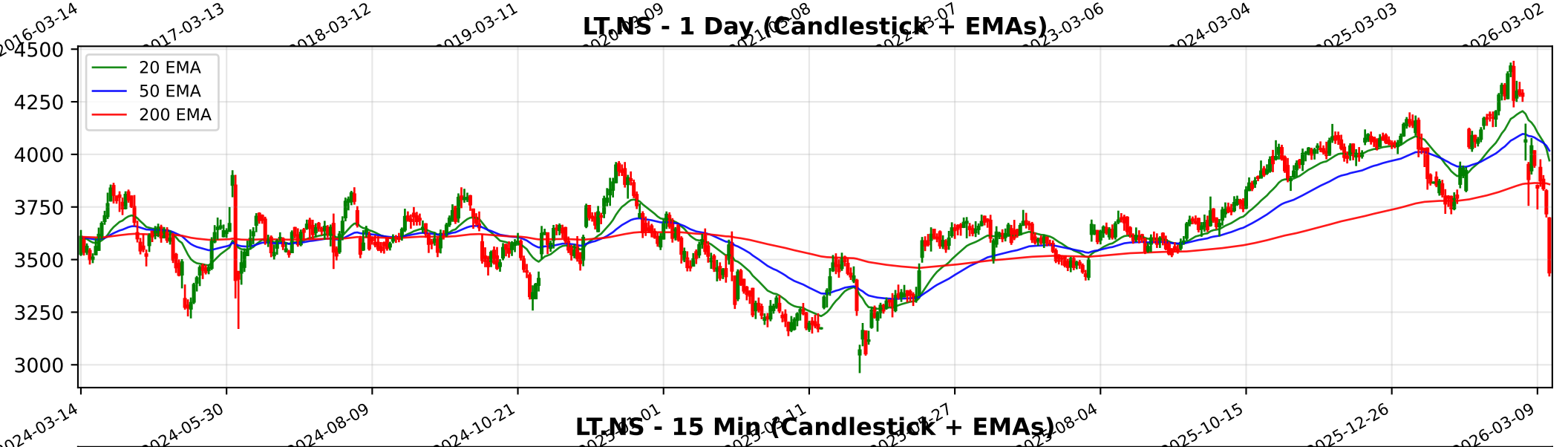
LT.NS - 1 Day (Candlestick + EMAs)
20 EMA
50 EMA
200 EMA
4500
4250
4000
3750
3500
3250
3000
2024-03-14
2024-05-30
2024-08-09
2024-10-21
2025-10-15
2025-12-26
2026-03-09

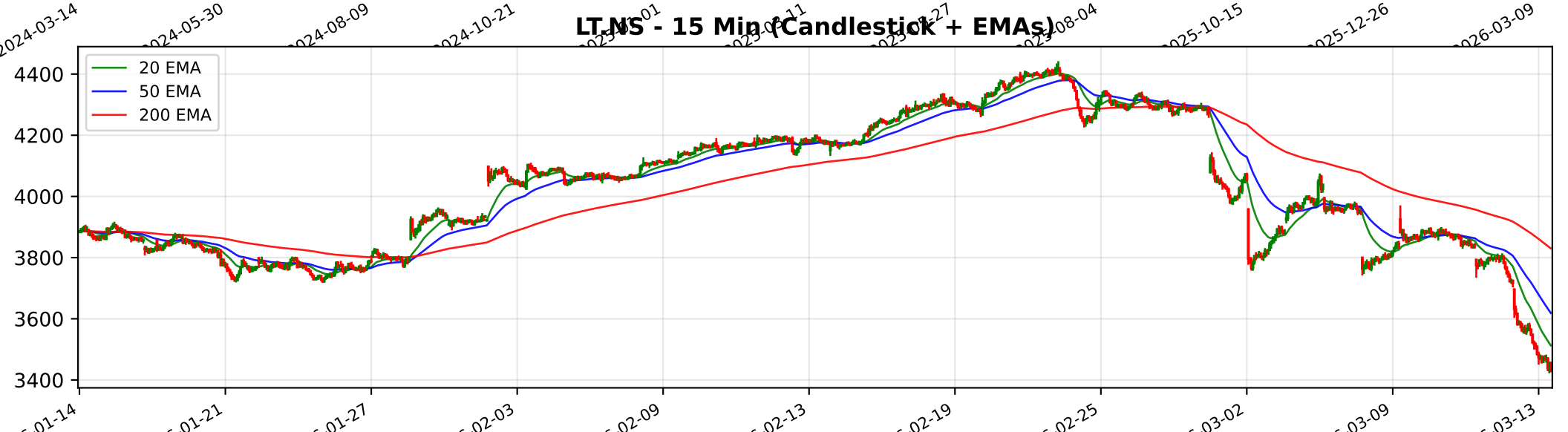
LT.NS - 15 Min (Candlestick + EMAs)
20 EMA
50 EMA
200 EMA
4400
4200
4000
3800
3600
3400
01-14
01-21
01-27
02-03
02-09
02-13
02-19
02-25
03-02
03-09
03-13

Trendlyne Snapshot - LT_main

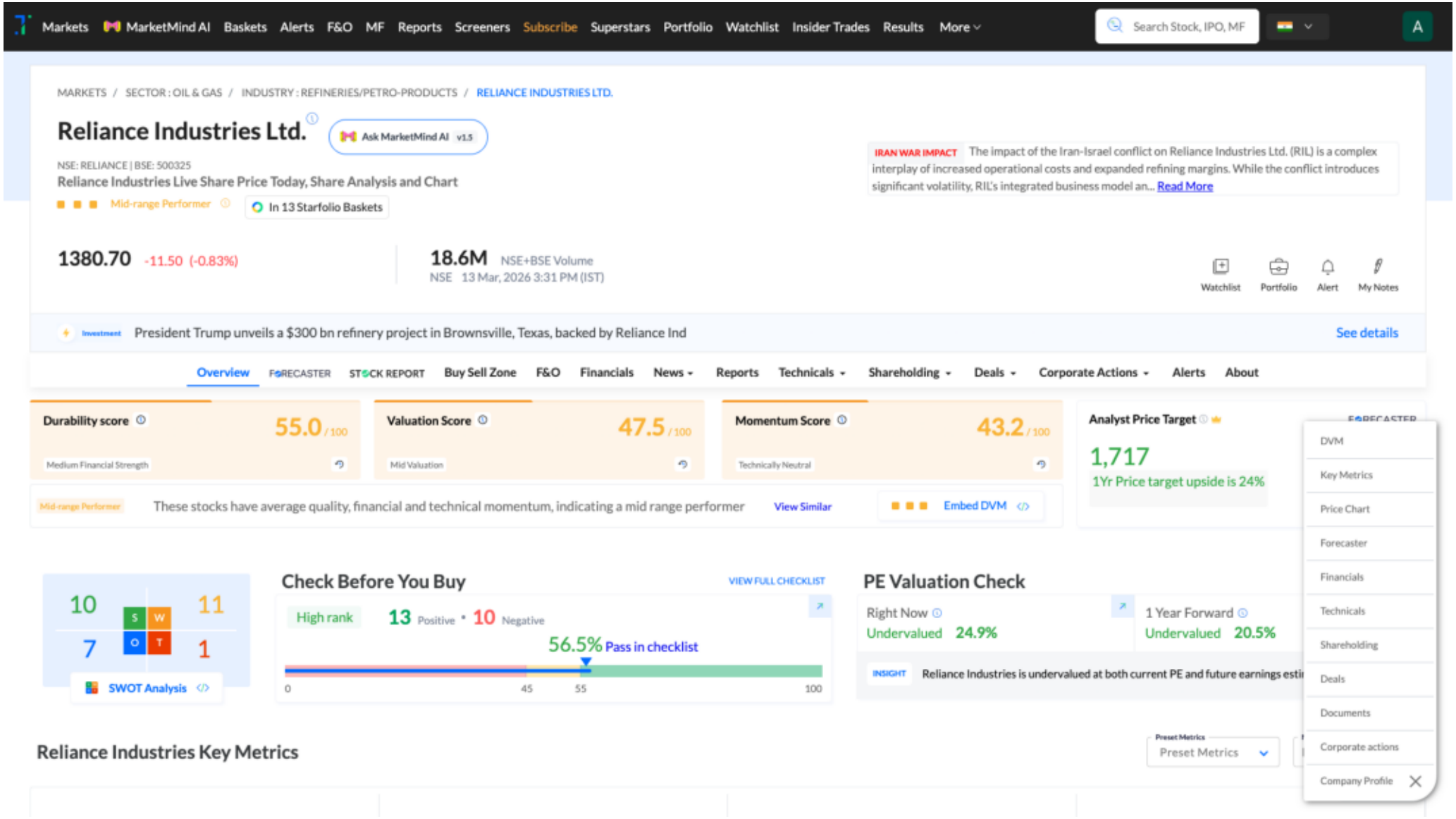

Trendlyne Snapshot - LT_forecaster

Markets | MarketMind AI | Baskets | Alerts | F&O | MF | Reports | Screeners | Subscribe | Superstars | Portfolio | Watchlist | Insider Trades | Results | More

Search Stock, IPO, MF

MARKETS / SECTOR : OIL & GAS / INDUSTRY : REFINERIES/PETRO-PRODUCTS / RELIANCE INDUSTRIES LTD.

Reliance Industries Ltd.

NSE: RELIANCE | BSE: 500325

Mid-range Performer

In 13 Starfolio Baskets

Download real time STOCK REPORT

1380.70 -11.50 (-0.83%)

18.6M NSE+BSE Volume

NSE 13 Mar, 2026 3:31 PM (IST)

Watchlist | Portfolio | Alert | My Notes

Investment President Trump unveils a $300 bn refinery project in Brownsville, Texas, backed by Reliance Ind

See details

Overview | FORECASTER | STOCK REPORT | Buy Sell Zone | F&O | Financials | News | Reports | Technicals | Shareholding | Deals | Corporate Actions | Alerts | About

Reliance Industries - RELIANCE - stock price prediction, stock forecast, target price, analyst ratings from 35 analysts

Reliance Industries has a share price target of Rs 1717, revenue growth forecast of 4.3%, and profit growth estimate of 19.1% for FY26, based on top 35 analyst calls.

Reliance Industries FORECASTER - Analyst Estimates

FORECASTER DASHBOARD →

SHARE PRICE TARGET FORECAST

12 MONTH ESTIMATE

EPS FORECAST

QUARTER | ANNUAL

CONSENSUS RECOMMENDATION

35 ANALYST Recommendations

STRONG BUY