© 2026 Stock Research. All Rights Reserved.

Strategic Trading Analysis

Step 1: Audit the Data

- **Data Present:**
  - Multi-timeframe price charts (Weekly, Daily, 15-minute).
  - Moving average analysis (20, 50, 200 EMAs) and Golden Cross tracking.
  - Momentum indicators (RSI, MACD, Bollinger Bands).
  - Volume analysis, including distribution day tracking and buying exhaustion signals.
  - Trendline indicators (Supertrend).
  - Relative Strength analysis against the benchmark sector (^CNXPHARMA).
  - Fundamental snapshot and analyst estimates.
- **Data Missing:**
  - Order book depth.
  - Implied volatility/options chain data (helpful for gauging expected near-term moves, though not strictly required for directional equity trading).
- **Confidence Level:** High. The provided report is exceptionally comprehensive, offering a 360-degree view of price action, volume anomalies, relative strength, and momentum divergences across multiple timeframes. This allows for a robust positional trading assessment.

Step 2: Analyze the Setup

- **Price Structure & Trend:** The stock is in a clear, established long-term and intermediate-term uptrend (Price > 20 EMA > 50 EMA > 200 EMA). However, the price is currently extended, trading near all-time highs, and the 15-minute timeframe has recently shifted to a downtrend, suggesting a near-term corrective phase is underway.
- **Momentum:** Momentum is visibly decelerating. Multi-timeframe MACD analysis classifies the daily and weekly momentum as "Weakening." The RSI is drifting lower from overbought levels (currently 57.90).
- **Volume & Relative Strength:** The report highlights a concerning "Buying Exhaustion" signal (**Bearish** Divergence) on 2026-03-12, compounded by multiple recent "Distribution Days." Furthermore, relative strength against the pharma sector has shifted to "Weakening Leader."
- **Risk/Reward:** With the current price at 2314.90, the nearest analyst consensus target is 2430, representing only a ~5% upside. Entering here offers a poor risk-to-reward ratio given the weakening momentum and distribution signals.

Step 3: Formulate the Recommendation

Based on the evidence of distribution, buying exhaustion, and weakening momentum, I advise **NO** (do not enter the stock at current market prices). The probability of an immediate 5%-15% upside is compromised by the likelihood of a near-term mean reversion.

However, the primary trend remains bullish. A low-risk positional entry can be structured if the stock digests its recent gains and tests key structural support.

- **Condition to Buy:** Wait for a corrective pullback to the confluence of the 50-day EMA (2224) and the Daily Supertrend support line (2219). Enter only if the price forms a bullish reversal pattern (e.g., hammer, bullish engulfing) in this zone with a noticeable decrease in selling volume prior to the bounce.
- **Entry Price:** ~2235.00 (Hypothetical trigger upon confirming a bounce off the 50-day EMA).
- **Stop Loss:** 2170.00 (Hard stop placed below the 2200 psychological level, the Daily Supertrend support, and the Lower Bollinger Band to invalidate the thesis).

© 2026 Stock Research. All Rights Reserved.

- **Take Profit:** 2430.00 (Primary target aligned with historical resistance and analyst consensus, offering ~8.7% upside) with a trailing stop to capture an extended move toward 2550.00 (~14% upside) if momentum strongly returns.

© 2026 Stock Research. All Rights Reserved.

Candlestick Classification Analysis

Based on the Candlestick Classification rules provided and the data from the report (specifically Pages 20 and 21), here is a seasoned trader's interpretation of LUPIN.NS's price action and a prediction for its future movement.

1. Current State & Momentum Assessment

According to the **Candlestick Classification Summary (Page 20)**:* **Latest Classification:** `No Control (0)`* **Recent Trend Score (10-day avg):** `-0.10`

Interpretation: The stock has been in a macro uptrend, climbing steadily from the 1900 levels to highs near 2400. However, the recent price action indicates a structural shift in momentum. * The **Latest Classification of "No Control"** means the most recent trading session was marked by indecision. Based on the algorithm (Steps 1 & 3), the body was likely small relative to its Average True Range (ATR), and the wicks may have been prominent on both sides, showing that neither buyers nor sellers could dictate the close.* More importantly, the **10-day average trend score of -0.10** is a major red flag for immediate continuation. In a healthy, aggressive uptrend, this score should consistently sit above +0.50 (driven by recurring `Buyer Control (+1)` candles). A negative score near the highs tells us that over the last two weeks, `Seller Control (-1)` and `No Control (0)` days have outweighed bullish conviction. Buyers are experiencing exhaustion.

2. Chart Pattern & Volume Interpretation (Page 21)

Looking at the far right of the Candlestick Classification chart:* **Loss of "Green" Dominance:** The run-up to the 2350-2400 zone was dominated by light green candles (`Buyer Control`). However, at the very peak, we start seeing light red candles (`Seller Control`) interspersed with grey (`No Control`). * **Algorithm Step 2 & 4 Application:** The shift from green to red/grey at resistance means that even when the stock attempts to push higher (intraday wicks), the price is closing near the lower end of the daily range (Step 2 downgrade), or the volume accompanying the up-moves has dried up (Step 4 volume penalty). * **Absence of Extreme Conviction:** Notably, there are very few dark green (`Buyer Strong Control, +2`) or dark red (`Seller Strong Control, -2`) candles recently. The market is slowly drifting into distribution rather than experiencing a violent sell-off. The sellers are taking control, but passively, absorbing the remaining buyer demand.

3. Future Price Prediction

Directional Bias: Short-term Bearish to Neutral (Consolidation/Pullback).

- **The Prediction:** The immediate upward momentum has stalled. Because the 10-day score has flipped negative (-0.10) right at the peak of a massive rally, the highest probability outcome is a short-term pullback or a sideways consolidation phase. The stock needs to "digest" the recent gains.

© 2026 Stock Research. All Rights Reserved.

- **Why?** The sequence of `Seller Control` and `No Control` candles at the top of a trend is classic distribution behavior. Institutional buyers are no longer stepping in with high volume to aggressively push the price up (which would trigger `Buyer Strong Control`). Instead, sellers are capping the highs, creating long upper wicks or bearish closes, causing the algorithm to register negative scores.
- **What to watch for:**

1. **Bearish Confirmation:** If we see the emergence of a **Dark Red candle (`Seller Strong Control, -2`)** with high volume, it will validate a deeper, more aggressive correction toward lower support zones (likely the 2200-2250 level).
2. **Bullish Invalidation:** For the uptrend to resume safely, we must see a return of **Light Green or Dark Green candles** with high volume, decisively pushing the 10-day trend score back into positive territory. Until then, entering new long positions at these levels carries high exhaustion risk.

News & Analyst Targets

As a stock research analyst, I have reviewed the latest market data, regulatory filings, and macroeconomic trends up to **March 14, 2026**. Below is your comprehensive research report on **Lupin Limited (NSE/BSE: LUPIN)**.

1) Latest News for LUPIN This Week

Lupin has seen a mix of regulatory updates and strong market momentum over the last few days:* **USFDA Form-483 for Ankleshwar Facility:** Following a five-day inspection that concluded on March 7, 2026, the US Food and Drug Administration (USFDA) issued a Form-483 with two observations for Lupin's manufacturing facility in Ankleshwar, India. The company stated it will address the findings within the stipulated timeframe and remains committed to CGMP compliance. The stock saw a slight initial dip of ~1.8% to 2.3% on the news but quickly recovered.* **Fresh 52-Week Highs:** Despite the regulatory observations, strong bullish momentum drove Lupin's shares to hit a series of new 52-week highs this week, peaking around INR 2,368 to INR 2,375 on the back of exceptional Q3 net profit growth of 37.5% and raised EBITDA guidance.* **Clean Chit for Goa Facility:** The USFDA issued an Establishment Inspection Report (EIR) with a Voluntary Action Indicated (VAI) classification for its Goa facility (following a Nov 2025 inspection), officially closing out the inspection without major regulatory action.* **Product Approvals & Launches:** The company expanded its global portfolio this week, notably launching Brivaracetam Oral Solution in the US (targeting a $135M market) and securing European Commission approval for its biosimilar ranibizumab (Ranluspec).* **GST & Acquisition Updates:** Management confirmed that a recent GST Department inspection concluded on March 2 with no adverse findings or financial impacts. Furthermore, its acquisition of Netherlands-based VISUfarma is on track to officially close in April 2026.

2) Upgrades or Downgrades from Brokerages

Brokerage sentiment remains broadly positive, though we are seeing slight rating adjustments based on recent high valuations:* **MarketsMojo (Downgrade):** Recently downgraded Lupin's investment rating from "Strong Buy" to "Buy". The firm noted that while Lupin possesses highly attractive fundamentals and strong institutional backing, the downgrade reflects mixed technical indicators and valuation signals following the stock's massive run-up.* **InCred Equities (Upgrade/Target Hike):** Maintained an 'ADD' rating but raised the

© 2026 Stock Research. All Rights Reserved.

target price sharply to INR 2,675 (from INR 2,400). They cited improved US earnings visibility, a strengthening biosimilars pipeline, and a robust balance sheet.* **Elara Capital (Target Hike):** Upgraded their target price to INR 2,447, driven by Lupin's extended market exclusivity on key generic drugs and delayed competition entry.

3) Other News Directly or Indirectly Impacting LUPIN

- **Geopolitics & Safe-Haven Rotation (Positive):** With global macroeconomic volatility driven by US-Iran conflict tensions and crude oil prices surging past $100 per barrel, Indian pharma stocks are benefiting from a "safe-haven" rotation. Investors are shifting funds into defensive sectors like pharma, pushing the Nifty Pharma index to 52-week highs.
- **Supply Chain & Input Cost Headwinds (Negative):** Conversely, the same geopolitical tensions are causing indirect supply chain disruptions. Lupin and other pharma players are facing container delays at European and Middle Eastern ports, alongside rising API solvent costs directly tied to elevated oil prices.
- **Staggered US Generic Competition (Positive):** Lupin's bottom line is seeing an extended indirect boost from delayed competition. Its key drug *Tolvaptan* (generic Jynarque) remains the sole generic on the market even though its 180-day exclusivity has expired. Analysts project no new competitive entry until at least September 2026. Additionally, settlements with Astellas Pharma guarantee visibility for generic *Myrbetriq* sales through September 2027.

4) Latest Targets from Analyst Community and Brokerages

Below is a consolidated summary of the most recent price targets and ratings from various brokerages and analyst consensus models for Lupin heading into mid-2026:

Brokerage / Research Firm	Current Rating	Target Price (INR)	Latest Update / Timeframe
InCred Equities	ADD	INR 2,675	March 2026
JPMorgan	Overweight	INR 2,600	Nov 2025 - Mar 2026
Elara Capital	Buy / Positive	INR 2,447	March 2026
Simply Wall St (Model Consensus)	Fair Value	INR 2,430	March 2026
Investec	BUY	INR 2,265	Sept 2025 - Mar 2026
MarketsMojo	BUY (Downgraded)	N/A	Feb - Mar 2026
Market Consensus (High Target)	Outperform	INR 2,700	March 2026
Market Consensus (Low Target)	Underperform	INR 2,037	March 2026

(Note: Target price estimates are drawn from immediate analyst notes.)

Disclaimer: This research summary is for informational purposes only and does not constitute financial advice. Please consult with a certified financial advisor before making investment decisions.

Stock Detailed Analysis Report

LUPIN.NS

Current Price: ₹2314.90

Generated: 2026-03-14 11:19

LUPIN.NS - 3 Year Daily Price Chart

Long-term Fundamental Analysis (4 Years)

Metric	Is Growing?	Accelerating?	1Y Growth	3Y CAGR
Revenue	Yes	Yes	12.90%	11.08%

Short-term Fundamental Analysis (6 Quarters)

Metric	Is Growing?	Recent QoQ	Avg QoQ
Revenue	Yes	15.20%	6.80%
Net Income	Yes	-3.57%	11.22%
ROE	No	-17.62%	-17.62%
EPS	Yes	-3.60%	1.01%

LUPIN.NS - Relative Strength Analysis

═══ OVERVIEW ═══:	
Benchmark Index:	^CNXPHARMA
Sector:	Pharma
Classification:	**Weakening Leader**
RS Score:	53.4/100
:	
═══ RS RATIOS ═══:	
1M RS:	**1.030 [Leader]**
3M RS:	**1.097 [Leader]**
6M RS:	**1.120 [Leader]**
1Y RS:	**1.002 [Leader]**
:	
═══ TURNAROUND ANALYSIS ═══:	
Turnaround Status:	**Not Detected**
:	
SIGNAL CRITERIA::	
✗ Emerging RS:	**Not accelerating**
✗ Medium-term Lagging:	**Not lagging**
✗ Performance Improving:	**Not improving**

Relative Strength Analysis: LUPIN.NS vs ^CNXPHARMA
Classification: Weakening Leader

Price Performance Comparison (Normalized)

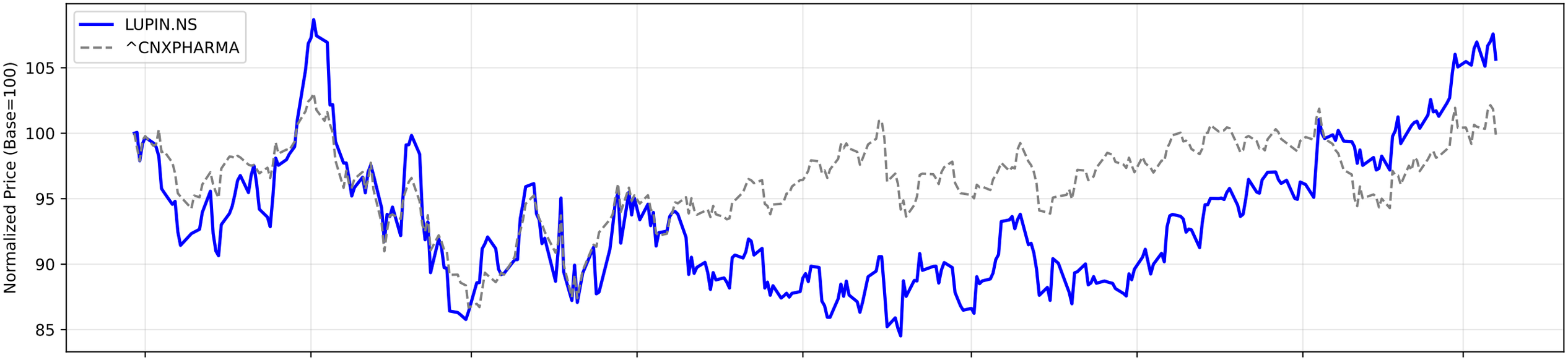

RS Ratio Trends (Multiple Timeframes)

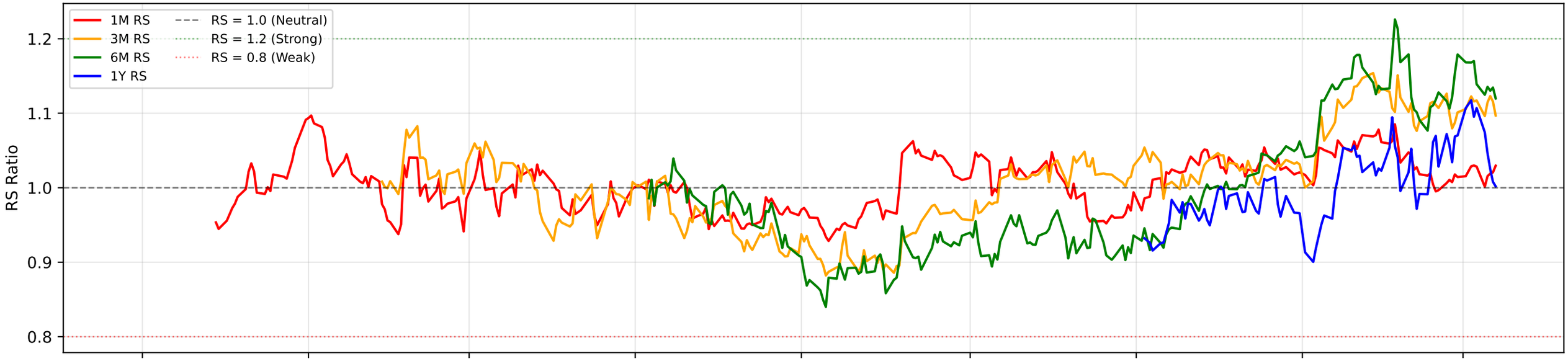

RS Composite Score Timeline

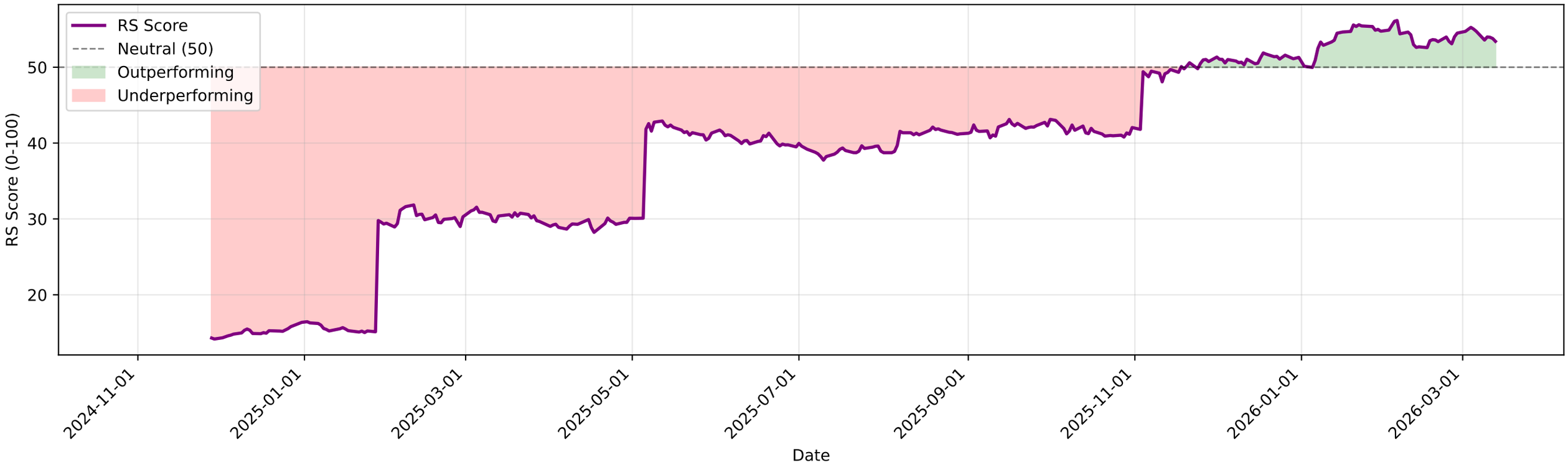

LUPIN.NS - EMA Crossover Summary

EMA 20:	2290.21
EMA 50:	2224.23
EMA 200:	2086.05
Trend Status:	**Strong Uptrend**
Golden Cross Date:	2025-11-13 00:00:00+05:30
Golden Cross Price:	2052.90

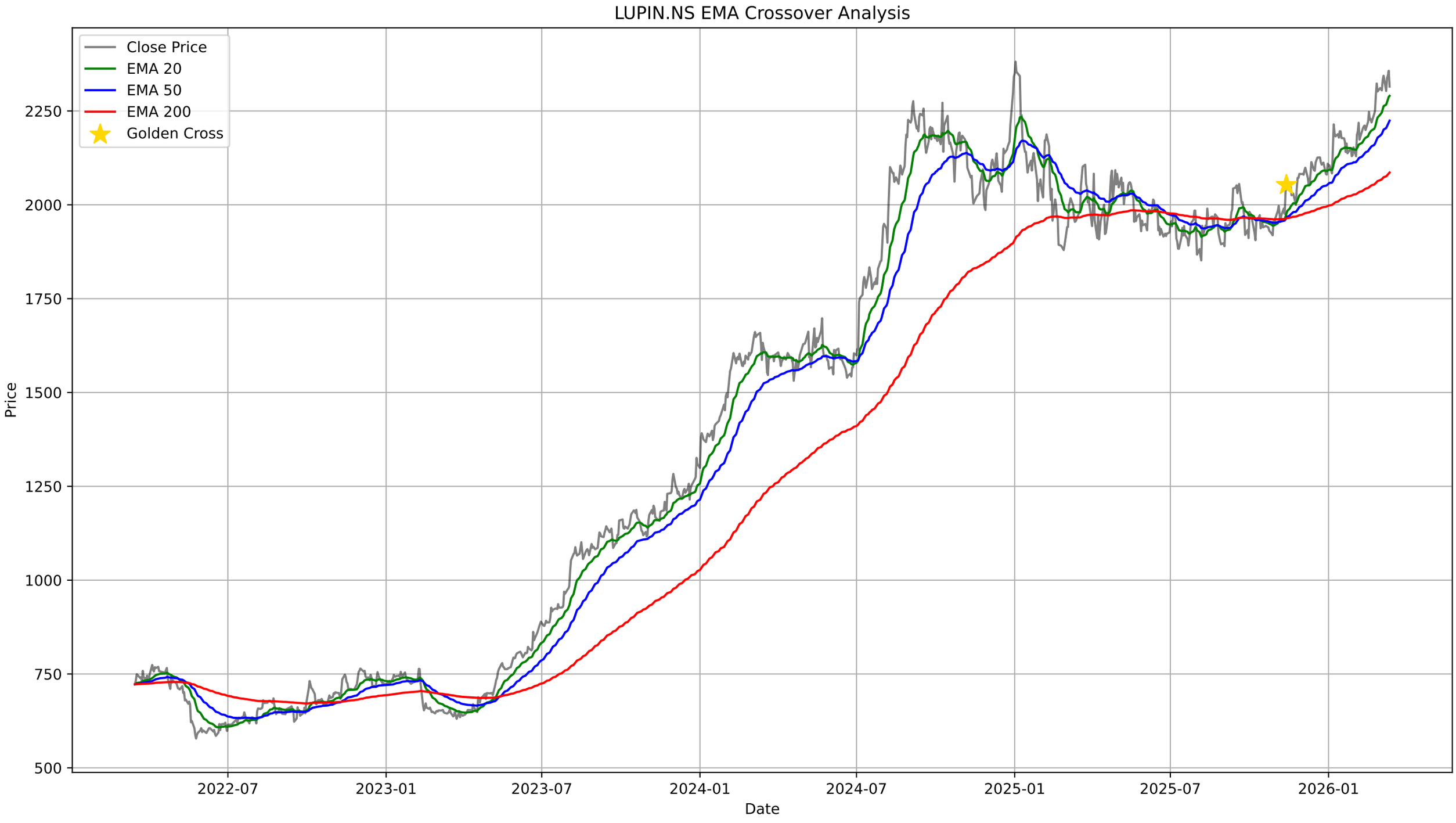
LUPIN.NS EMA Crossover Analysis
Close Price
EMA 20
EMA 50
EMA 200
Golden Cross
Price
2250
2000
1750
1500
1250
1000
750
500
2022-07
2023-01
2023-07
2024-01
2024-07
2025-01
2025-07
2026-01
Date

LUPIN.NS - Bollinger Bands Summary

Current Price:	2314.90
Upper Band:	2385.77
Middle Band (SMA 20):	2285.10
Lower Band:	2184.43
%B:	0.6480
Band Width:	0.0881
Status:	Upper Half
Signal:	None

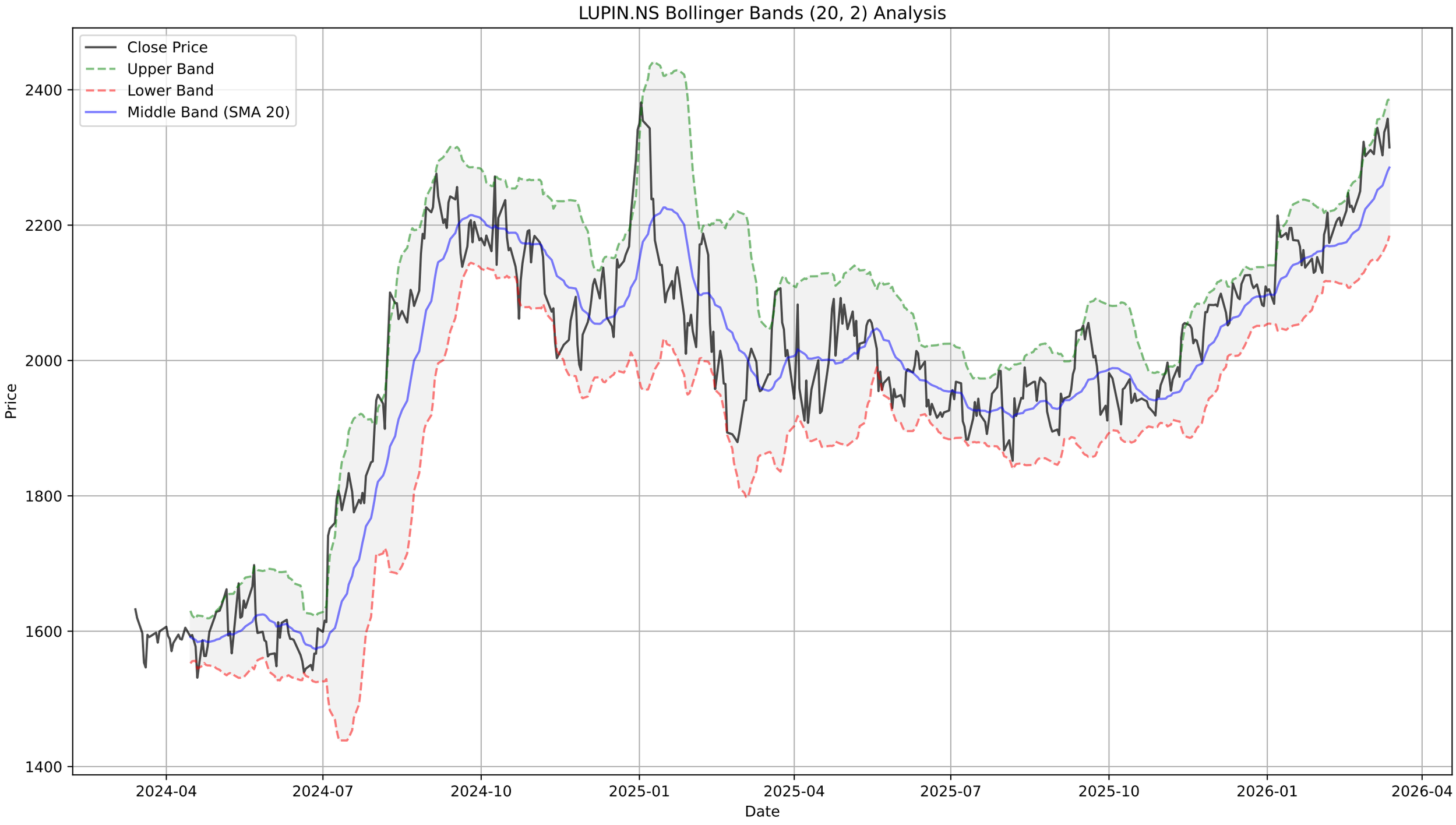
LUPIN.NS Bollinger Bands (20, 2) Analysis
Close Price
Upper Band
Lower Band
Middle Band (SMA 20)
Price
2400
2200
2000
1800
1600
1400
2024-04
2024-07
2024-10
2025-01
2025-04
2025-07
2025-10
2026-01
2026-04
Date

LUPIN.NS - Supertrend Summary

Status:	**UPTREND (Buy)**
Supertrend Value:	2219.46
Signal Identified On:	2025-11-12

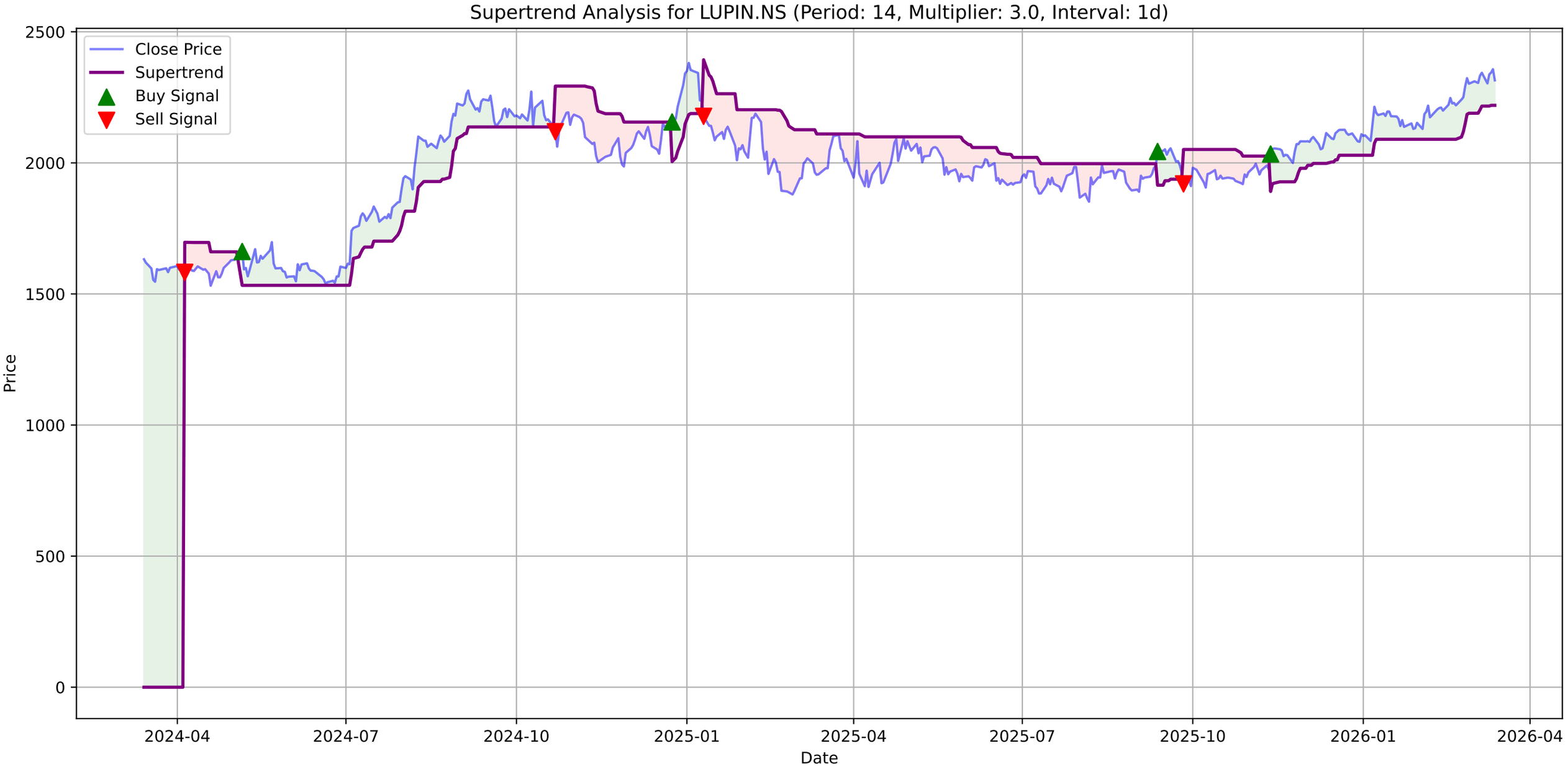
Supertrend Analysis for LUPIN.NS (Period: 14, Multiplier: 3.0, Interval: 1d)
Close Price
Supertrend
Buy Signal
Sell Signal
Price
Date
2500
2000
1500
1000
500
0
2024-04
2024-07
2024-10
2025-01
2025-04
2025-07
2025-10
2026-01
2026-04

LUPIN.NS - MACD Summary

MACD Line:	39.32
Signal Line:	38.58
Histogram:	0.73
Trend:	**Bullish**
Momentum:	**Weakening**
Signal:	None

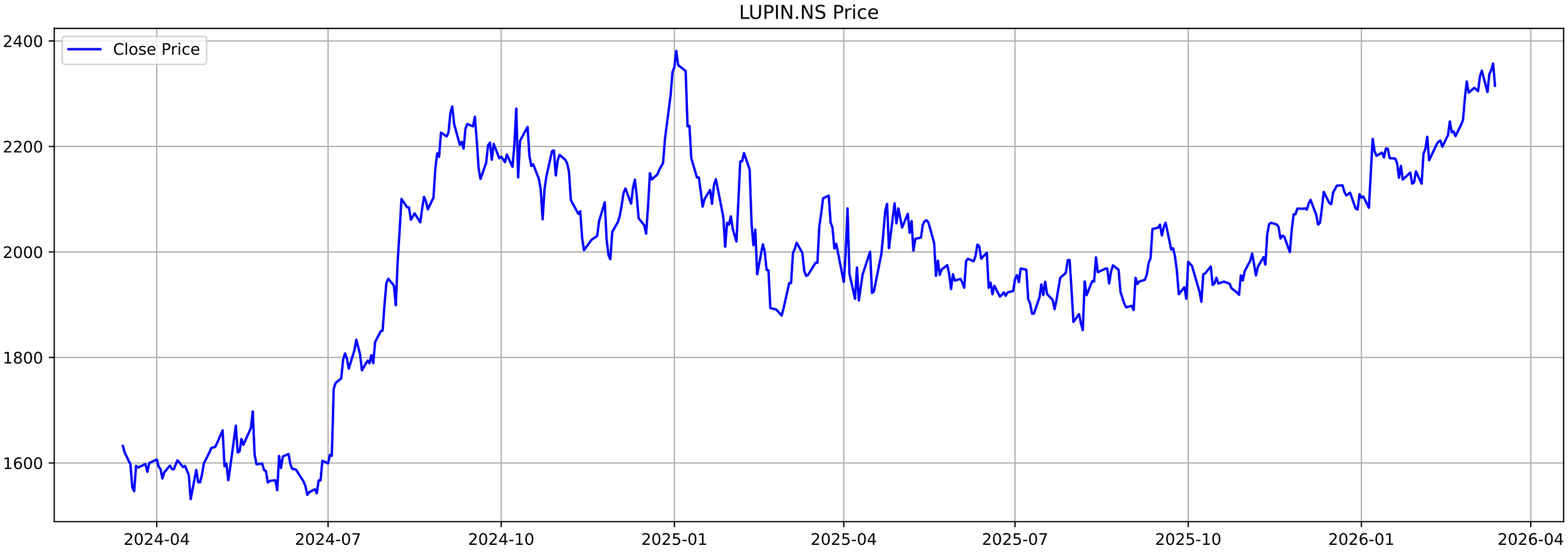
LUPIN.NS Price
Close Price
2400
2200
2000
1800
1600
2024-04
2024-07
2024-10
2025-01
2025-04
2025-07
2025-10
2026-01
2026-04

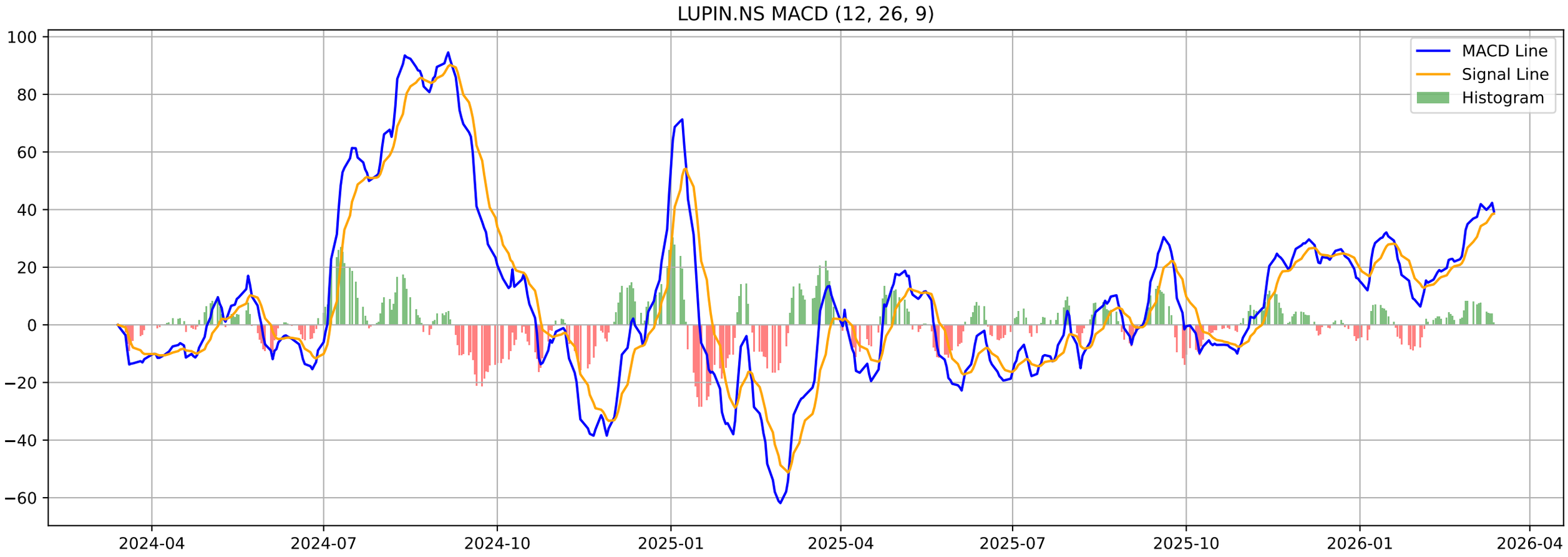
LUPIN.NS MACD (12, 26, 9)
MACD Line
Signal Line
Histogram
100
80
60
40
20
0
−20
−40
−60
2024-04
2024-07
2024-10
2025-01
2025-04
2025-07
2025-10
2026-01
2026-04

LUPIN.NS - Volatility Squeeze Summary

BB Width:	0.0881
ATR:	48.9643
Total Signals:	17
Signal 1:	BB Squeeze + ATR Contraction at 2026-01-05 00:00:00+05:30 (Pr
Signal 2:	**BB Squeeze (Bullish Breakout) at 2026-01-06 00:00:00+05**
Signal 3:	BB Squeeze at 2026-02-03 00:00:00+05:30 (Price: 2185.90)
Signal 4:	BB Squeeze at 2026-02-04 00:00:00+05:30 (Price: 2195.20)
Signal 5:	BB Squeeze at 2026-02-06 00:00:00+05:30 (Price: 2173.70)

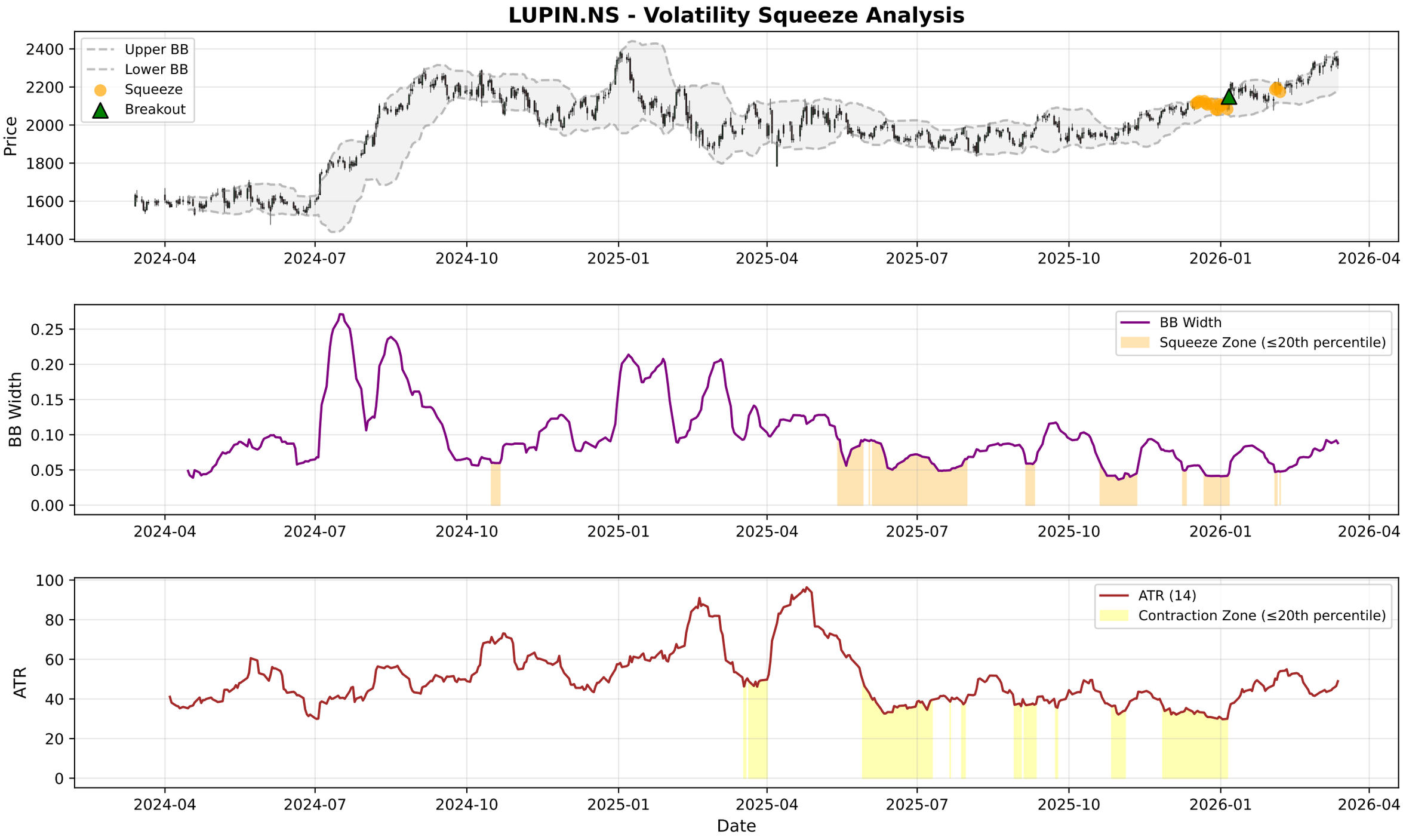
LUPIN.NS - Volatility Squeeze Analysis
Upper BB
Lower BB
Squeeze
Breakout
Price
2400
2200
2000
1800
1600
1400
2024-04
2024-07
2024-10
2025-01
2025-04
2025-07
2025-10
2026-01
2026-04
BB Width
Squeeze Zone (≤20th percentile)
0.25
0.20
0.15
0.10
0.05
0.00
ATR (14)
Contraction Zone (≤20th percentile)
ATR
100
80
60
40
20
0
Date

LUPIN.NS - RSI-Volume Summary

Current RSI:	57.90
Current Volume:	695835
Volume MA 20:	949947
Bullish Divergences:	0
Bearish Divergences:	2
Bearish Div 1:	Date: 2025-04-28 00:00:00+05:30, Price: 2092.39
Bearish Div 2:	Date: 2025-12-22 00:00:00+05:30, Price: 2126.30

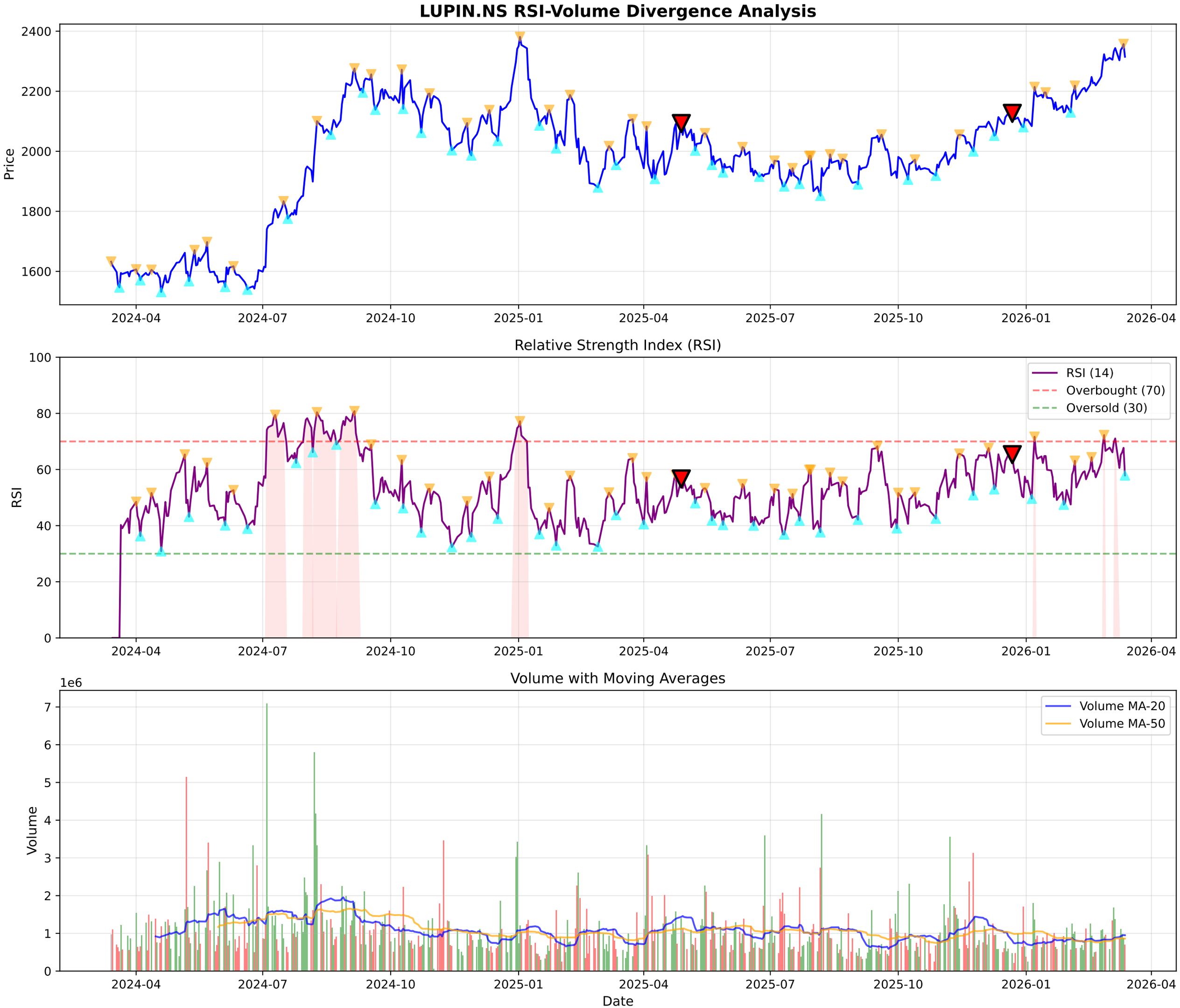
LUPIN.NS RSI-Volume Divergence Analysis
Price
2400
2200
2000
1800
1600
2024-04
2024-07
2024-10
2025-01
2025-04
2025-07
2025-10
2026-01
2026-04
Relative Strength Index (RSI)
RSI
100
80
60
40
20
0
RSI (14)
Overbought (70)
Oversold (30)
Volume with Moving Averages
1e6
Volume
7
6
5
4
3
2
1
0
Volume MA-20
Volume MA-50
Date

LUPIN.NS - Volume Analysis

═══ VOLUME ANALYSIS ═══:	
Status:	**38 Signals Detected**
:	
2026-01-28 [-]:	Distribution Day
2026-02-13 [-]:	Distribution Day
2026-02-27 [-]:	Distribution Day
2026-03-04 [-]:	Distribution Day
2026-03-12 [+]:	**Buying Exhaustion (Bearish Div)**

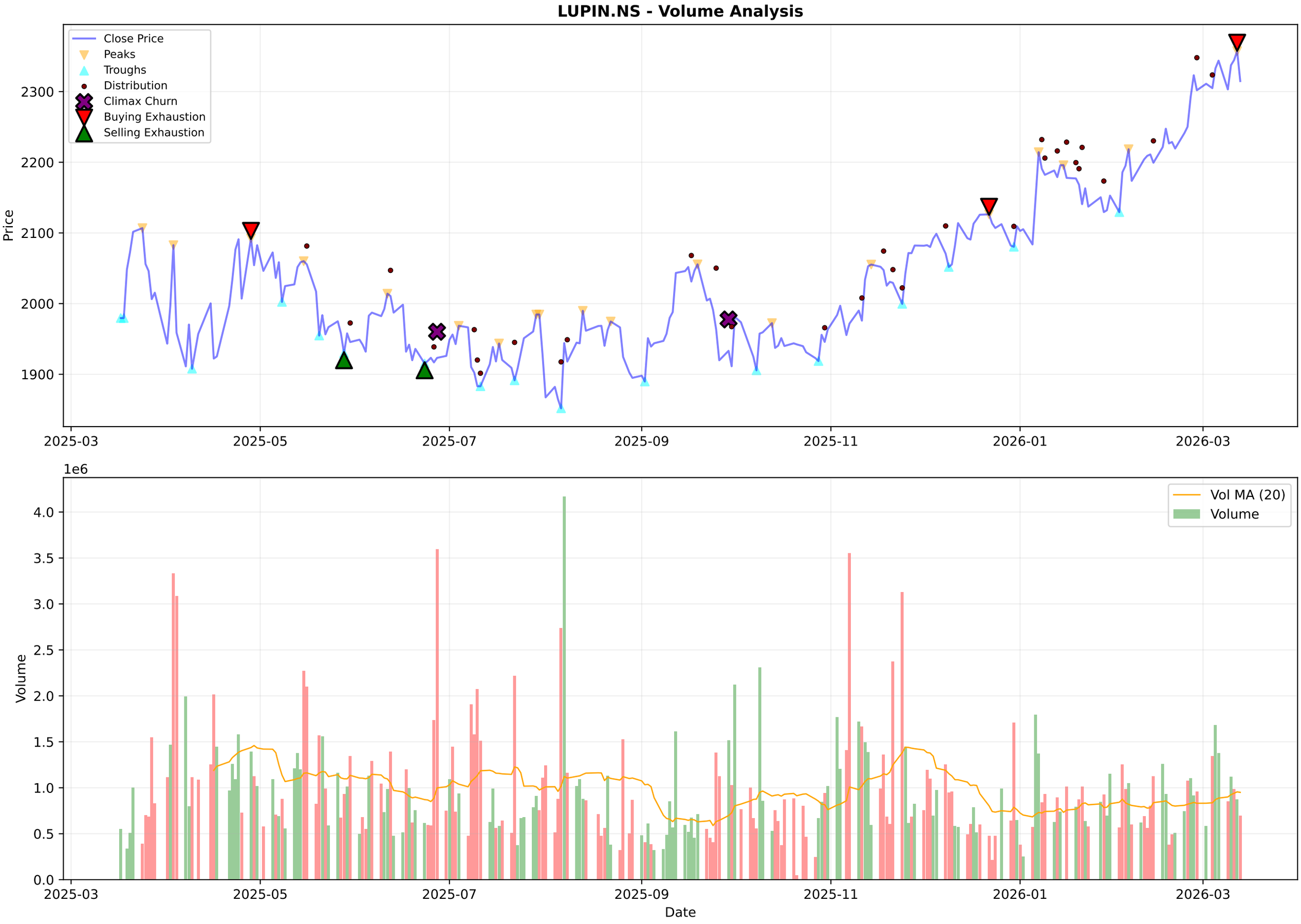
LUPIN.NS - Volume Analysis
Close Price
Peaks
Troughs
Distribution
Climax Churn
Buying Exhaustion
Selling Exhaustion
Price
2300
2200
2100
2000
1900
2025-03
2025-05
2025-07
2025-09
2025-11
2026-01
2026-03
1e6
Vol MA (20)
Volume
Volume
4.0
3.5
3.0
2.5
2.0
1.5
1.0
0.5
0.0
Date

LUPIN.NS - Candlestick Classification Summary

═══ CANDLESTICK CLASSIFICATION ═══:	
Latest Classification:	**No Control**
Recent Trend Score (10-day avg):	-0.10
:	
Distribution:	
No Control:	111
Buyer Control:	57
Seller Control:	55
Seller Strong Control:	3
Buyer Strong Control:	2

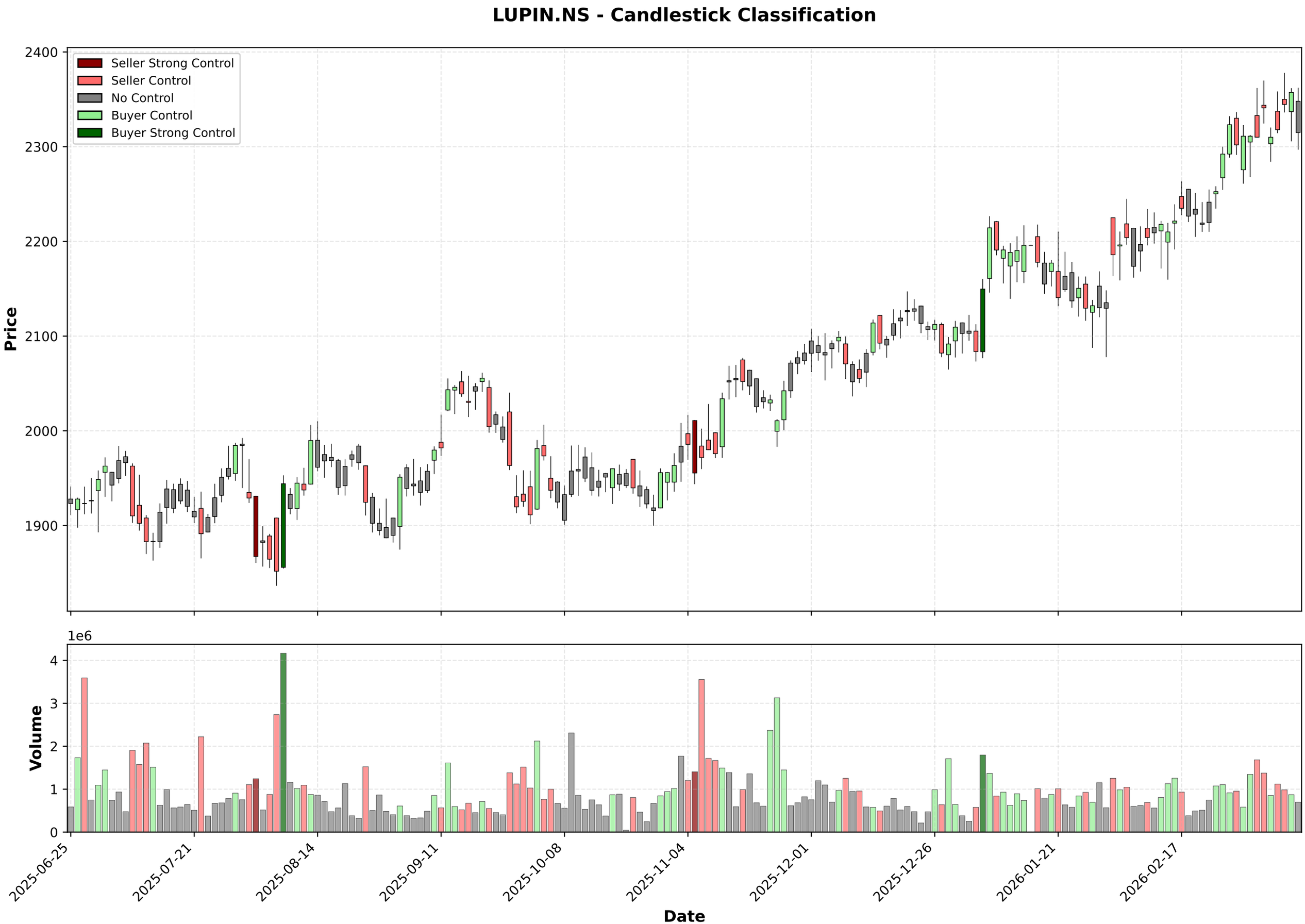
LUPIN.NS - Candlestick Classification
Seller Strong Control
Seller Control
No Control
Buyer Control
Buyer Strong Control
Price
2400
2300
2200
2100
2000
1900
1e6
Volume
4
3
2
1
0
2025-06-25
2025-07-21
2025-08-14
2025-09-11
2025-10-08
2025-11-04
2025-12-01
2025-12-26
2026-01-21
2026-02-17
Date

Multi-Timeframe Supertrend Analysis

Timeframe	Status	Value	Last Price	Signal Date
1 Week	**UPTREND (Buy)**	2125.74	2314.9	2025-12-01
1 Day	**UPTREND (Buy)**	2219.46	2314.9	2025-11-12
15 Min	**DOWNTREND (Sell)**	2339.9	2306.0	2026-03-13

Multi-Timeframe MACD Analysis

Timeframe	Trend	Momentum	Signal
1 Week	**Bullish**	Weakening	No Signal
1 Day	**Bullish**	Weakening	No Signal
15 Min	**Bearish**	Strengthening	No Signal

LUPIN.NS - 1 Week (Candlestick + EMAs)
20 EMA
50 EMA
200 EMA
2000
1500
1000
500
2016-03-14
2017-03-13
2018-03-12
2019-03-11
2024-03-04
2025-03-03
2026-03-02

LUPIN.NS - 1 Day (Candlestick + EMAs)
20 EMA
50 EMA
200 EMA
2400
2200
2000
1800
1600
2024-03-14
2024-05-30
2024-08-09
2024-10-21
2025-10-15
2025-12-26
2026-03-09

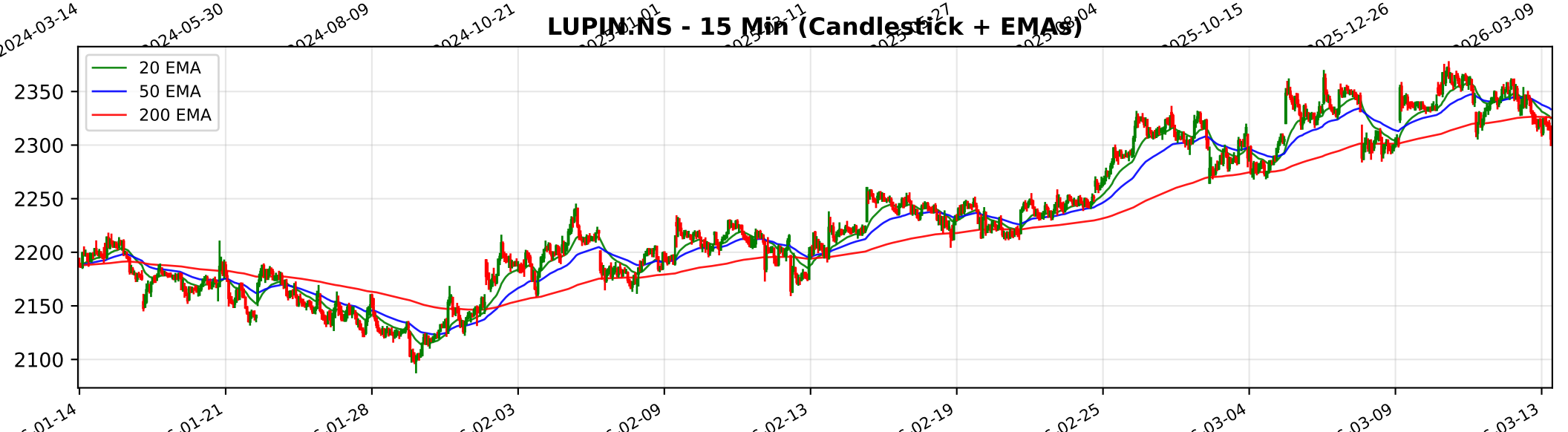
LUPIN.NS - 15 Min (Candlestick + EMAs)
20 EMA
50 EMA
200 EMA
2350
2300
2250
2200
2150
2100

Trendlyne Snapshot - LUPIN_main

Markets | MarketMind AI | Baskets | Alerts | F&O | MF | Reports | Screeners | Subscribe | Superstars | Portfolio | Watchlist | Insider Trades | Results | More

Search Stock, IPO, MF

MARKETS / SECTOR : PHARMACEUTICALS & BIOTECHNOLOGY / INDUSTRY : PHARMACEUTICALS / LUPIN LTD.

Lupin Ltd.

Ask MarketMind AI v1.5

NSE: LUPIN | BSE: 500257

Lupin Live Share Price Today, Share Analysis and Chart

Strong Performer, Getting Expensive

In 1 Starfolio Basket

IRAN WAR IMPACT The impact of the ongoing Iran-Israel conflict on Lupin Ltd. is characterized as Neutral to Slightly Negative. While the company faces macro-level risks common to the pharmaceutical industry, its direct operational and financial exposure to t... Read More

2314.90 -42.40 (-1.80%)

↑ New 52W High in past week

713.1K NSE+BSE Volume

NSE 13 Mar, 2026 3:31 PM (IST)

Watchlist | Portfolio | Alert | My Notes

Overview | FORECASTER | STOCK REPORT | Buy Sell Zone | F&O | Financials | News | Reports | Technicals | Shareholding | Deals | Corporate Actions | Alerts | About

Durability score	Valuation Score	Momentum Score	Analyst Price Target
70.0 / 100	40.2 / 100	67.1 / 100	2,430
High Financial Strength	Mid Valuation	Technically Moderately Bullish	1Yr Price target upside is 5%

Strong Performer, Getting Expensive — These stocks are strong in quality and technicals but have medium valuation. At somewhat expensive v... View Similar | Embed DVM

FORECASTER

- DVM
- Key Metrics
- Price Chart
- Forecaster
- Financials
- Technicals
- Shareholding
- Deals
- Documents
- Corporate actions
- Company Profile

S	W
O	T

29 | 3 | 6 | 3

SWOT Analysis

Check Before You Buy

VIEW FULL CHECKLIST

High rank — 18 Positive • 5 Negative

78.3% Pass in checklist

0 | 45 | 55 | 100

PE Valuation Check

Right Now	1 Year Forward
Undervalued 128.4%	Undervalued 149.1%

INSIGHT High 5Yr PE Avg of 52.0 may distort upside values.

Lupin Key Metrics

Preset Metrics: Preset Metrics

ROE Ann. %	Broker Average Target	Market Capitalization	Price to Book
19.1	2,392.73	105,800.9	5.1

Trendlyne Snapshot - LUPIN_forecaster

Markets | MarketMind AI | Baskets | Alerts | F&O | MF | Reports | Screeners | Subscribe | Superstars | Portfolio | Watchlist | Insider Trades | Results | More

Search Stock, IPO, MF

MARKETS / SECTOR : PHARMACEUTICALS & BIOTECHNOLOGY / INDUSTRY : PHARMACEUTICALS / LUPIN LTD.

Lupin Ltd.

NSE: LUPIN | BSE: 500257

Strong Performer, Getting Expensive

In 1 Starfolio Basket

Download real time STOCK REPORT

2314.90 -42.40 (-1.80%)

↑ New 52W High in past week

713.1K NSE+BSE Volume

NSE 13 Mar, 2026 3:31 PM (IST)

Watchlist | Portfolio | Alert | My Notes

Overview | FORECASTER | STOCK REPORT | Buy Sell Zone | F&O | Financials | News | Reports | Technicals | Shareholding | Deals | Corporate Actions | Alerts | About

Lupin - LUPIN - stock price prediction, stock forecast, target price, analyst ratings from 37 analysts

Lupin has a share price target of Rs 2430, revenue growth forecast of 19.2%, and profit growth estimate of 50.1% for FY26, based on top 37 analyst calls.

Lupin FORECASTER - Analyst Estimates

FORECASTER DASHBOARD →

SHARE PRICE TARGET FORECAST

12 MONTH ESTIMATE

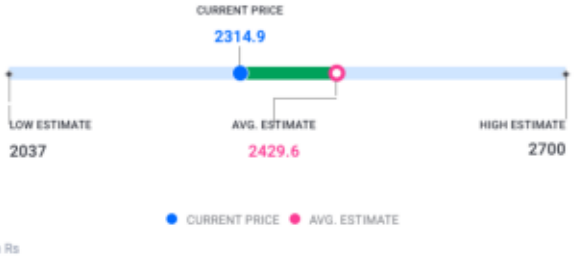

↑ HIT Lupin's share price target is above the current price, with an upside of 5.0%

EPS FORECAST

QUARTER | ANNUAL

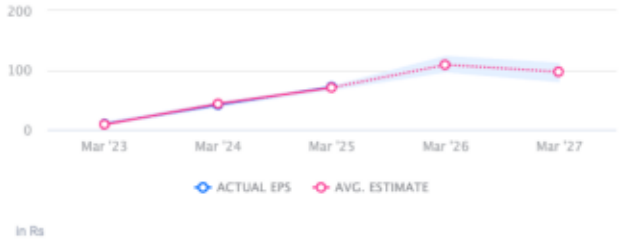

↑ HIT Lupin's EPS was higher than average estimate 2 times in past 3 years

CONSENSUS RECOMMENDATION

37 ANALYST Recommendations

BUY

The consensus recommendation from 37 analysts for Lupin is BUY