© 2026 Stock Research. All Rights Reserved.

Strategic Trading Analysis

Step 1: Audit the Data

- **Data Present:**
  - Daily, Weekly, and 15-minute price charts.
  - Moving averages (EMA 20, 50, 200) and MACD multi-timeframe analysis.
  - Bollinger Bands, Volatility Squeeze (ATR), and Supertrend indicators.
  - Volume analysis, including distribution day tracking.
  - Relative Strength (RS) against the Auto sector benchmark.
  - Fundamental snapshot (Revenue, Net Income, ROE, EPS growth).
- **Data Missing:**
  - Relevant target estimates and analyst ratings for M&M.NS (Pages 24 and 25 of the provided report incorrectly display data for Sun Pharmaceuticals instead of Mahindra & Mahindra).
  - Key localized support/resistance horizontal levels (only dynamic moving average levels are provided).
- **Confidence Level: Medium**. While the technical and volume data for M&M.NS is comprehensive and high-quality, the inclusion of incorrect stock data (Sun Pharma) at the end of the report introduces a margin of error regarding the report's automated compilation integrity.

Step 2: Analyze the Setup

As a positional trader looking for a 1-4 month trend, the primary focus is on price structure, trend alignment, and momentum.

- **Price Structure & Trend:** The intermediate-term trend has suffered a severe structural breakdown. The stock has plummeted from its recent highs near INR 3750 down to INR 2931.10. Critically, the price has broken well below the 200-day EMA (INR 3394.14), shifting the broader trend status from bullish to bearish.
- **Momentum:** Multi-timeframe momentum is heavily negative. The daily and weekly Supertrends are in a "SELL" status, and the MACD shows strengthening bearish momentum. Candlestick classification indicates dominant "Seller Control."
- **Volume:** The detection of 28 distribution signals recently confirms heavy institutional selling pressure.
- **Confluence:** While the RSI is deeply oversold (26.12) and the price is piercing the lower Bollinger Band-suggesting a high probability of a short-term relief bounce-this is a mean-reversion setup, not an intermediate-term trend setup. In strong downtrends, "oversold" conditions can persist. Catching a falling knife violates risk-averse positional trading principles.

Step 3: Formulate the Recommendation

Decision: NO. Entering this stock right now is invalid for a 1-4 month positional trend-following strategy. The asset is in a steep, unconfirmed falling wedge/downtrend with heavy volume distribution. Initiating a long position here carries excessive risk of further downside, as the stock has lost its critical 200-day EMA support.

To consider a positional trade targeting a 5%-15% upside, the stock must first establish a base, absorb the current selling pressure, and prove that buyers have regained control.

Conditional Plan for Future Entry:* Condition to Buy: Wait for the stock to stop falling, build a

© 2026 Stock Research. All Rights Reserved.

consolidation base, and print a daily close above both the Daily Supertrend resistance (currently INR 3279) and the 20-day EMA (currently INR 3310). This would signal the exhaustion of sellers and the beginning of a new intermediate uptrend.* **Entry Price:** ~INR 3325.00 (Hypothetical trigger, executable only after a confirmed daily close above the INR 3310 level).* **Stop Loss:** ~INR 3100.00 (Hypothetical risk level, to be placed below the trough of the newly formed consolidation base).* **Take Profit:** ~INR 3650.00 (Hypothetical target, aiming for previous structural resistance near the upper Bollinger Band / recent highs, yielding roughly a 10% upside).

Candlestick Classification Analysis

As a seasoned price action trader, I have reviewed the Candlestick Classification data for **M&M.NS** (Pages 20 and 21 of the report), applying the specific 5-step algorithmic logic you provided.

Here is my professional interpretation of the chart and my prediction for future price movement.

1. Current State Assessment (The Raw Data)

Based on the Candlestick Classification Summary (Page 20):* **Latest Classification:** Seller Control (-1)* **10-Day Average Trend Score:** -0.30 (**Bearish** bias)* **Historical Context:** The stock historically prints a massive amount of "No Control" (indecision/grey) candles (105 days), meaning when a definitive color (red or green) appears on high volume, it carries significant weight.

2. Chart Interpretation (Applying the Algorithm)

Looking at the daily chart and volume pane on Page 21, the recent price action tells a very clear, dominant story:

- **The Breakdown from the Peak:** After reaching highs near the 3800 level, the price structure completely broke down. The right edge of the chart shows a steep, violent descent toward the current ~2930 level.
- **Step 1 & 2 (Body Strength & Close Position):** The recent sequence is dominated by large, downward-expanding bodies that are closing near their absolute daily lows. According to Step 2 of your logic, closing near the low shows that buyers utterly failed to defend the asset intraday, leaving overnight holding conviction entirely to the short sellers.
- **Step 4 (Volume Multiplier - The Critical Validator):** If you look at the bottom pane on Page 21, the massive drop at the right edge is accompanied by **towering volume bars**. Under your algorithm's Step 4, "High volume multiplies by 1.2." Because the volume is exceptionally high on these downward moves, it confirms institutional participation in the sell-off. These are not weak retail hands; this is aggressive distribution.
- **Step 3 (Wick Analysis - The Missing Buyers):** Just as important as what *is* there is what *is not* there. To signal a reversal or a bottom, your algorithm looks for long lower wicks (Step 3: "bullish adjustment where buyers defended"). There are zero long lower wicks or "No Control" (grey) exhaustion candles at the bottom of this current plunge. Buyers are entirely absent.

3. Future Price Prediction: BEARISH (Downward / Lower Prices)

Prediction: The path of least resistance for M&M.NS remains strictly **downward** in the near term. I expect the price to continue falling or, at best, enter a volatile, choppy consolidation at lower levels before any true

© 2026 Stock Research. All Rights Reserved.

recovery can begin.

Trading Rationale:1. **Falling Knife Scenario:** The presence of continuous "Seller Control" (Pink/Red) candles on heavily amplified volume indicates a "falling knife." The momentum is fiercely to the downside. 2. **No Demand:** Because there are no "Buyer Control" (Light Green) or "Buyer Strong Control" (Dark Green) candles breaking the sequence, attempting to buy right now is simply guessing the bottom against institutional selling pressure.3. **Negative 10-Day Score:** The -0.30 moving average score confirms that over a two-week period, sellers are winning the net point battle.

What a Trader Should Look For Next: If you are looking to go long (buy), you must sit on your hands until the algorithm prints specific reversal criteria. Do not buy until you see:* A **"No Control" (Grey) candle** with a massive lower wick on high volume (signaling Step 3: buyers stepping in to reject lower prices).* Followed immediately by a **"Buyer Control" (+1) or "Buyer Strong" (+2) candle** (Green) that closes near its highs on above-average volume, signaling that demand has actually overtaken supply.

Until the algorithm prints those signs of buyer conviction, **the sellers remain in total control.**

News & Analyst Targets

As a stock research analyst, here is the latest, up-to-date research report and news breakdown for **Mahindra & Mahindra Ltd. (NSE: M&M / BSE: 500520)** as of **March 14, 2026**.

1) Latest News for M&M This Week

- **February 2026 Auto Sales Surge:** Earlier this week (around March 10, 2026), M&M stock jumped up to 3% following the release of its robust February business updates. Total sales jumped 18% year-on-year (YoY) to 96,718 units, while vehicle production rose 13% to 94,550 units.
- **EV Segment Breakout:** A major driver for the recent rally was a 48% YoY surge in the production of M&M's Electric Origin SUVs, reflecting strong and growing consumer demand for their electric mobility offerings.
- **RBL Bank Stake Clarification:** M&M's stock saw some mild selling pressure and slipped around 2.6% near the end of the week (trading near INR 2,951) after the company clarified to Indian exchanges that it will *not* increase its stake in RBL Bank unless there is a clear "strategic value," putting some capital allocation speculations to rest.
- **Stellar Q3 FY26 Carryover:** Markets are still reacting positively to M&M's recent Q3 FY26 earnings, where consolidated PAT surged 54% YoY to INR 4,675 crore and revenues rose 26% to INR 52,100 crore.

2) Upgrades and Downgrades from Brokerages

There have been no major downgrades recently. The analyst community remains overwhelmingly bullish, with most brokerages issuing **Reiterations, Upgrades, or Maintaining** their 'Buy/Add' ratings:* **Motilal Oswal (MOFSL):** Reiterated a **BUY** rating, highlighting that M&M's aggressive launch pipeline (XUV 7XO, XEV 9S, 3XO EV) strongly boosts the near-term demand outlook. * **Choice Institutional Equities:** Reiterated a **BUY** rating, emphasizing M&M's strategic focus on premium product portfolio expansion and the

© 2026 Stock Research. All Rights Reserved.

ongoing recovery in rural demand.* **JM Financial:** Maintained an **ADD** rating. They noted that upcoming new launches will grow the Average Selling Price (ASP), but cited that prolonged memory chip shortages and achieving CAFE norms targets remain key monitorables.* **Nuvama:** Retained a **BUY** rating, expecting strong continued revenue growth across both the auto and farm segments.* **Geojit BNP Paribas:** Upgraded/Maintained a **BUY** rating, citing that GST reductions and EV production ramps during the upcoming festive seasons will drive further revenue growth.

3) Direct and Indirect News Impacting M&M

- **Aggressive EV & Premium Pipeline (Direct):** M&M has recently launched a suite of new vehicles, including the Mahindra Veero LCV (starting at INR 7.99 lakh), the refreshed XUV 7XO, and the XEV 9S electric SUV. The EV rollout specifically acts as a massive tailwind for their valuation multiples.
- **Capacity Debottlenecking (Direct):** To match heavy SUV demand, M&M is undergoing severe capacity debottlenecking across its plants. They are targeting incremental volumes of 3,000-5,000 units per month by July-August 2026.
- **Rural Demand & Agriculture Cash Flow (Indirect/Direct):** M&M holds a dominant ~44% market share in the Indian tractor market. Robust cash flow from the recent Rabi crop harvesting and favorable monsoon expectations are acting as massive indirect tailwinds for M&M's Farm Equipment Sector (FES).
- **Commodity Headwinds & Pricing (Indirect):** Margins are facing slight pressures from commodity headwinds led by PGM (Platinum Group Metals) and iron-related supply issues. M&M mitigated this by taking a 1% price hike at the beginning of 2026.
- **Anticipation of GST Cuts (Indirect):** Ongoing discussions around "GST 2.0" and potential tax rate reductions for rural/auto segments are spurring industry growth. This has led to some consumers temporarily delaying purchases, but analysts expect it to eventually unlock immense pent-up demand.

4) Latest Analyst & Brokerage Targets for M&M

Currently, the consensus average target price for M&M sits around **INR 4,034** among top brokerages. Here is the breakdown of the latest targets for 2026-2027:

Brokerage / Firm	Rating / Action	Target Price (INR)	Investment Thesis & Rationale
Motilal Oswal (MOFSL)	BUY (Reiterated)	INR 4,521	Valued on Dec '27 SoTP; robust 3-model EV/ICE launch pipeline (XUV 7XO, XEV 9S, 3XO) driving volume growth.
Choice Institutional Equities	BUY (Reiterated)	INR 4,450	Strong premiumization strategy and anticipated high recovery in the rural/tractor sector.
Nuvama	BUY (Maintained)	~INR 4,391*	Expects robust revenue growth across both auto and farm segments.
JM Financial	ADD (Maintained)	INR 4,000	SOTP valuation at 24x core business; ASP growth due to new launches, offset slightly by supply constraints.

© 2026 Stock Research. All Rights Reserved.

Brokerage / Firm	Rating / Action	Target Price (INR)	Investment Thesis & Rationale
Geojit BNP Paribas	BUY (Maintained)	INR 3,975	Favorable impacts from variant refreshes, strong SUV dominance, and potential GST reduction benefits.

(Note: Nuvama's exact figure reflects their stated >INR 900 upside projected from M&M's INR 3,491 baseline in late Feb 2026. Current market price as of March 13, 2026, is hovering around INR 2,951.20.)

Stock Detailed Analysis Report

M&M.NS

Current Price: ₹2931.10

Generated: 2026-03-14 11:19

M&M.NS - 3 Year Daily Price Chart

Long-term Fundamental Analysis (4 Years)

Metric	Is Growing?	Accelerating?	1Y Growth	3Y CAGR
Revenue	Yes	No	14.61%	20.73%
Net Income	Yes	No	14.74%	25.27%
ROE	Yes	No	-1.42%	6.34%
EPS	Yes	No	14.60%	25.10%

Short-term Fundamental Analysis (6 Quarters)

Metric	Is Growing?	Recent QoQ	Avg QoQ
Revenue	Yes	13.52%	8.46%
Net Income	Yes	14.48%	10.58%
ROE	No	-4.89%	-4.89%
EPS	Yes	14.41%	3.75%

M&M.NS - Relative Strength Analysis

═══ OVERVIEW ═══:	
Benchmark Index:	^CNXAUTO
Sector:	Auto
Classification:	**Neutral**
RS Score:	45.9/100
:	
═══ RS RATIOS ═══:	
1M RS:	**0.941 [Neutral]**
3M RS:	**0.906 [Neutral]**
6M RS:	**0.914 [Neutral]**
1Y RS:	**0.903 [Neutral]**
:	
═══ TURNAROUND ANALYSIS ═══:	
Turnaround Status:	**!! DETECTED !!**
:	
SIGNAL CRITERIA::	
✓ **Emerging RS:**	1M (0.941) > 3M (0.906)
✓ **Medium-term Lagging:**	6M=0.914, 1Y=0.903 (≤1.0)
✓ **Performance Improving:**	3M (-19.3%) > 6M (-20.7%)

Relative Strength Analysis: M&M.NS vs ^CNXAUTO
Classification: Neutral

Price Performance Comparison (Normalized)

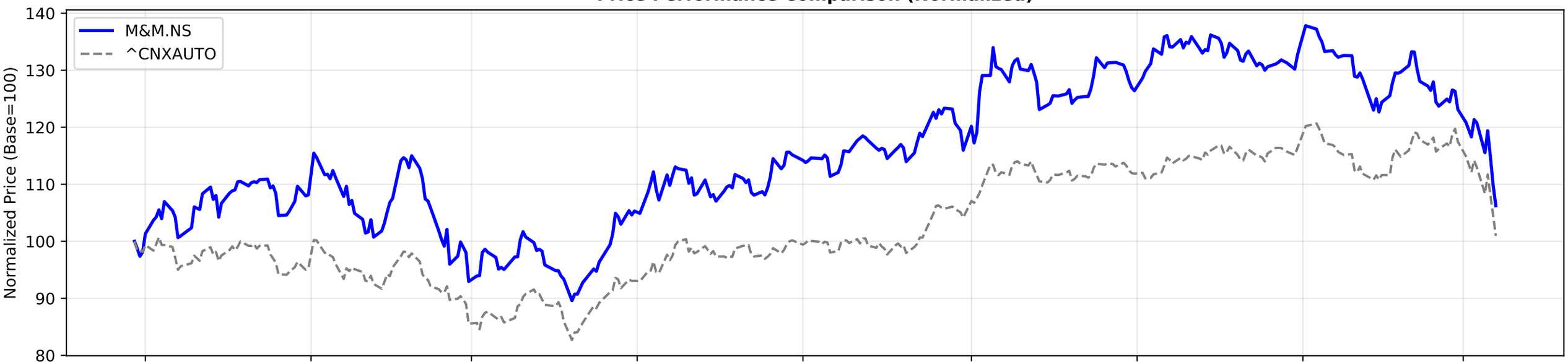

RS Ratio Trends (Multiple Timeframes)

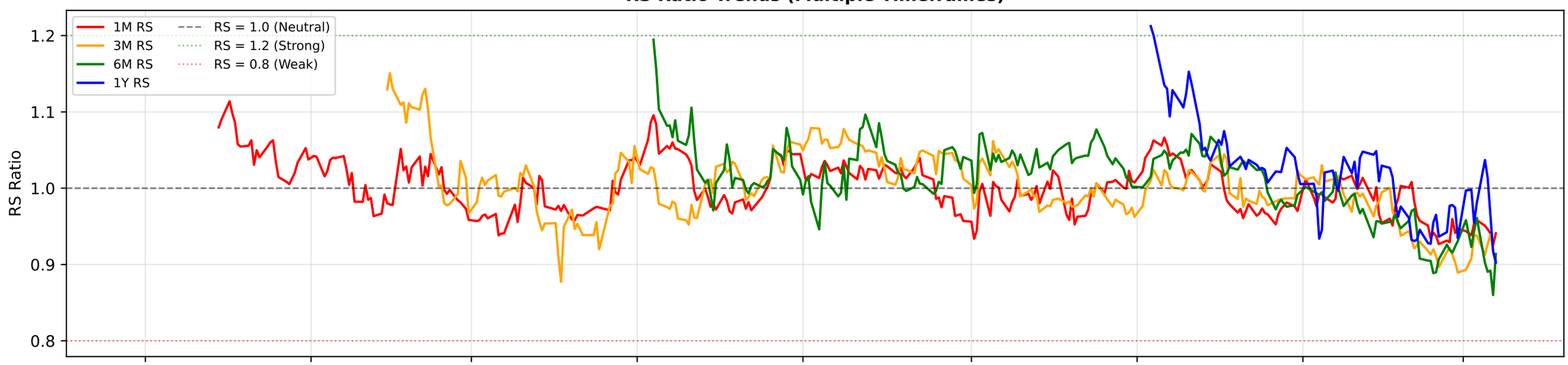

RS Composite Score Timeline

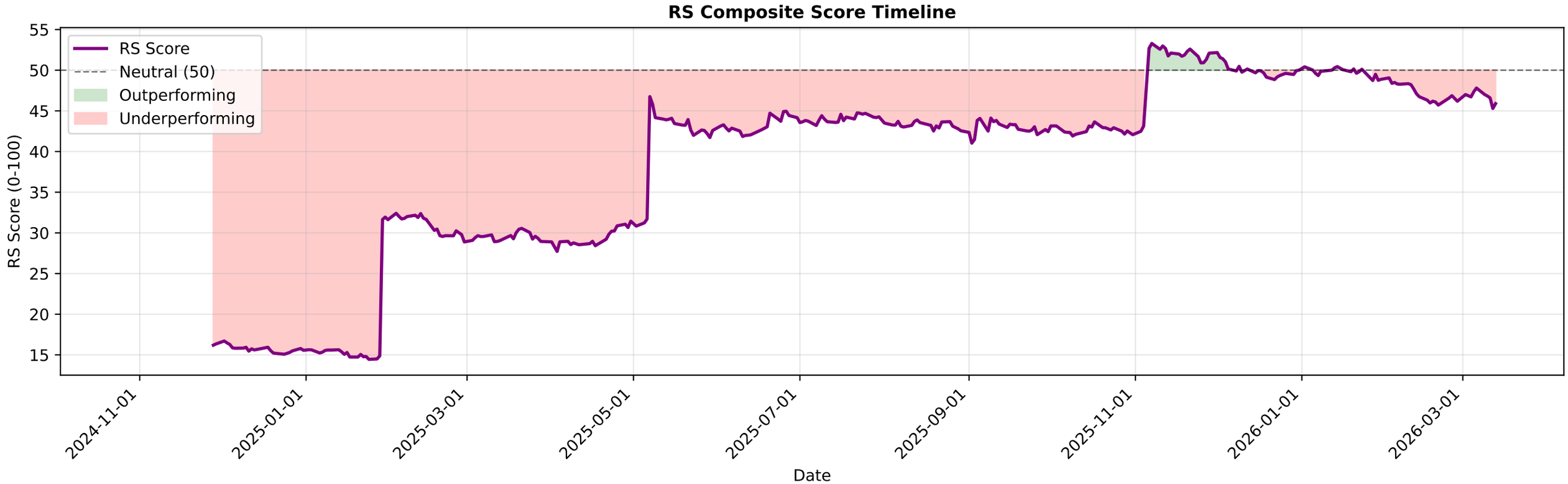

M&M.NS - EMA Crossover Summary

EMA 20:	3310.13
EMA 50:	3446.16
EMA 200:	3394.14
Trend Status:	**Short-term Downtrend**
Golden Cross Date:	2022-03-16 00:00:00+05:30
Golden Cross Price:	746.37

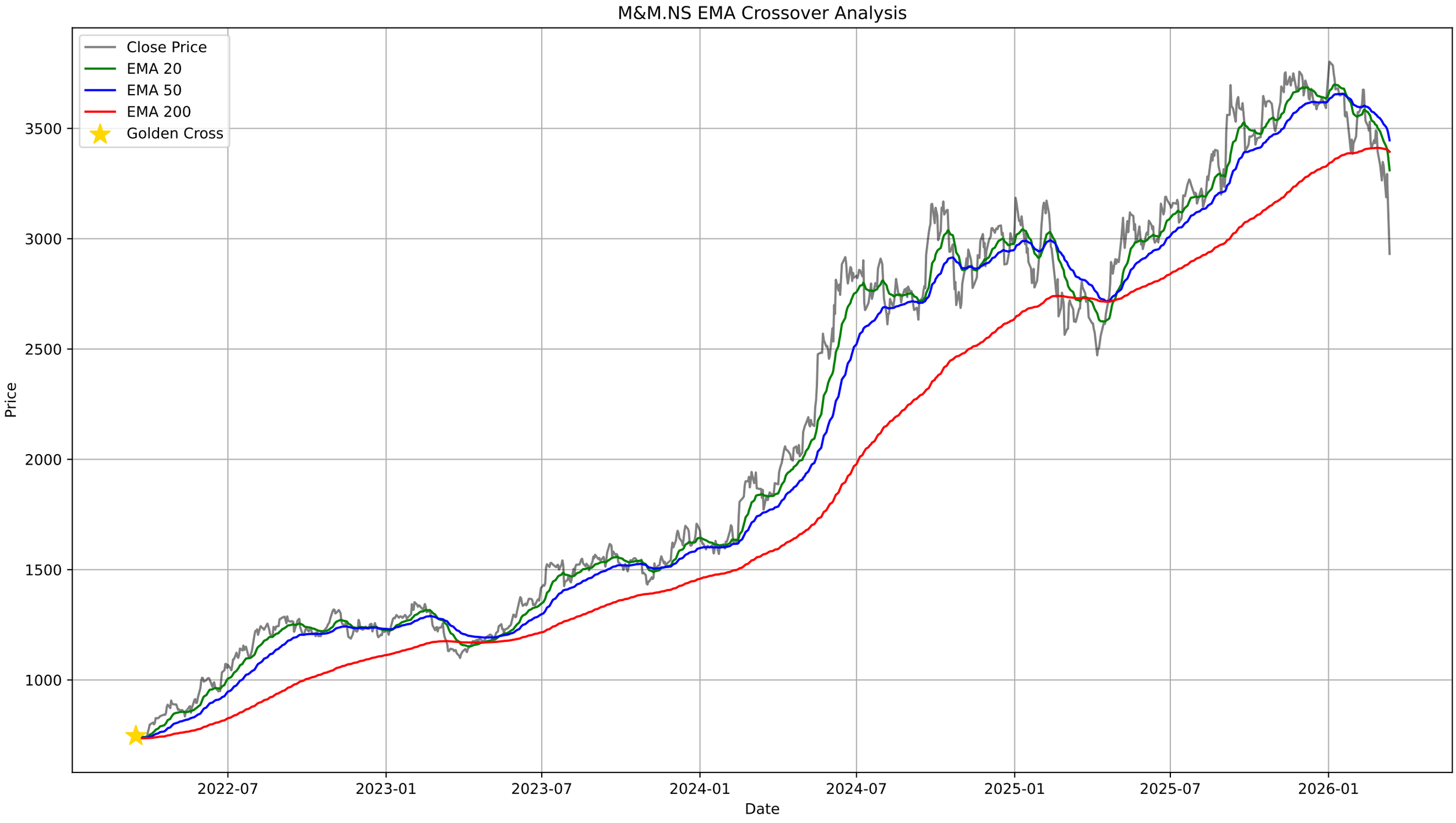
M&M.NS EMA Crossover Analysis
Close Price
EMA 20
EMA 50
EMA 200
Golden Cross
Price
3500
3000
2500
2000
1500
1000
2022-07
2023-01
2023-07
2024-01
2024-07
2025-01
2025-07
2026-01
Date

M&M.NS - Bollinger Bands Summary

Current Price:	2931.10
Upper Band:	3685.33
Middle Band (SMA 20):	3352.60
Lower Band:	3019.86
%B:	-0.1334
Band Width:	0.1985
Status:	Below Lower Band
Signal:	**Buy Signal**
Recent Signal 1:	**Buy Signal at 2026-03-09 00:00:00+05:30**
Recent Signal 2:	**Buy Signal at 2026-03-12 00:00:00+05:30**
Recent Signal 3:	**Buy Signal at 2026-03-13 00:00:00+05:30**

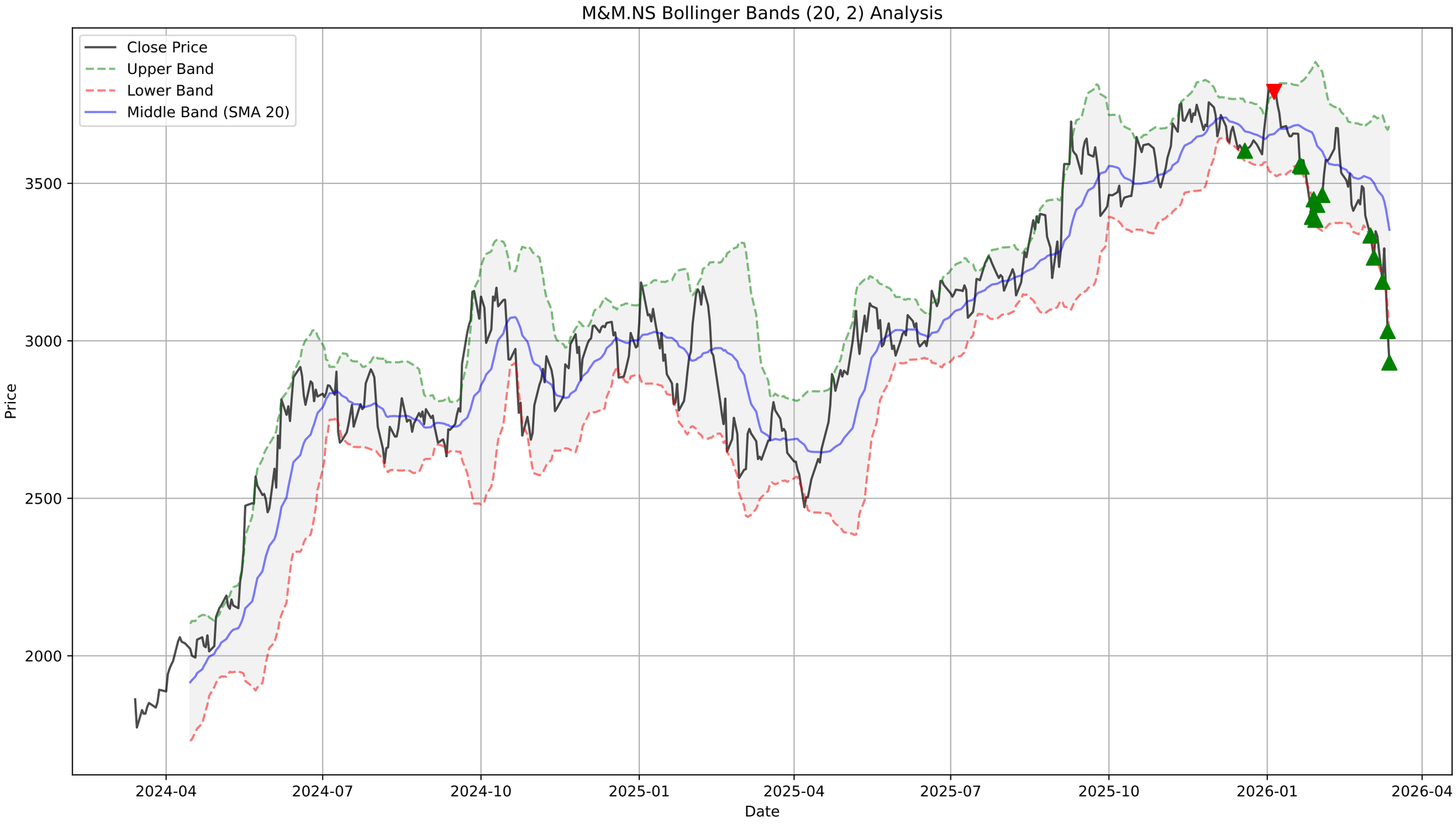
M&M.NS Bollinger Bands (20, 2) Analysis
Close Price
Upper Band
Lower Band
Middle Band (SMA 20)
Price
3500
3000
2500
2000
2024-04
2024-07
2024-10
2025-01
2025-04
2025-07
2025-10
2026-01
2026-04
Date

M&M.NS - Supertrend Summary

Status:	**DOWNTREND (Sell)**
Supertrend Value:	3279.11
Signal Identified On:	2026-03-02

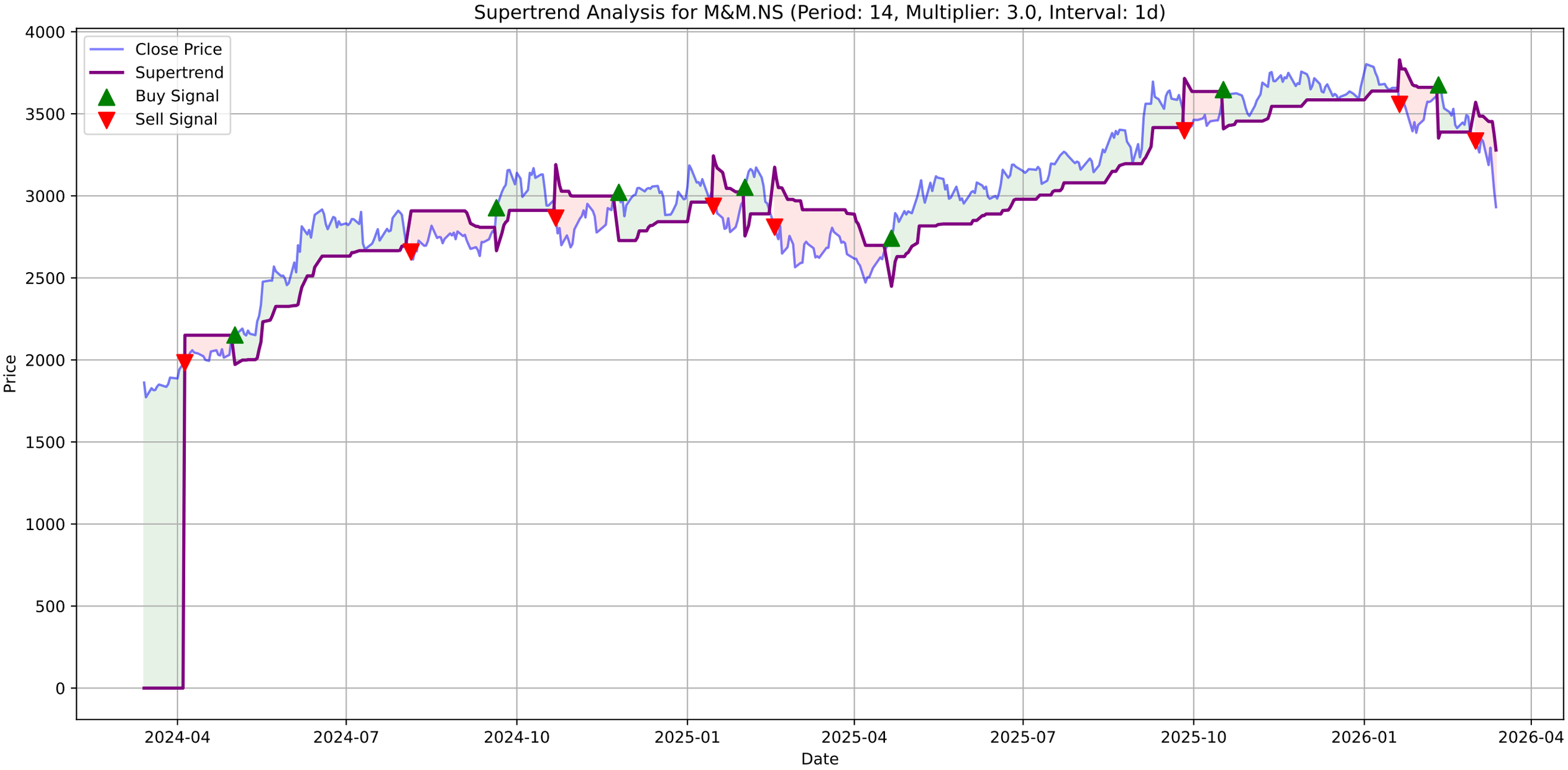
Supertrend Analysis for M&M.NS (Period: 14, Multiplier: 3.0, Interval: 1d)
Close Price
Supertrend
Buy Signal
Sell Signal
Price
Date
4000
3500
3000
2500
2000
1500
1000
500
0
2024-04
2024-07
2024-10
2025-01
2025-04
2025-07
2025-10
2026-01
2026-04

M&M.NS - MACD Summary

MACD Line:	-123.58
Signal Line:	-82.35
Histogram:	-41.23
Trend:	**Bearish**
Momentum:	**Strengthening**
Signal:	None

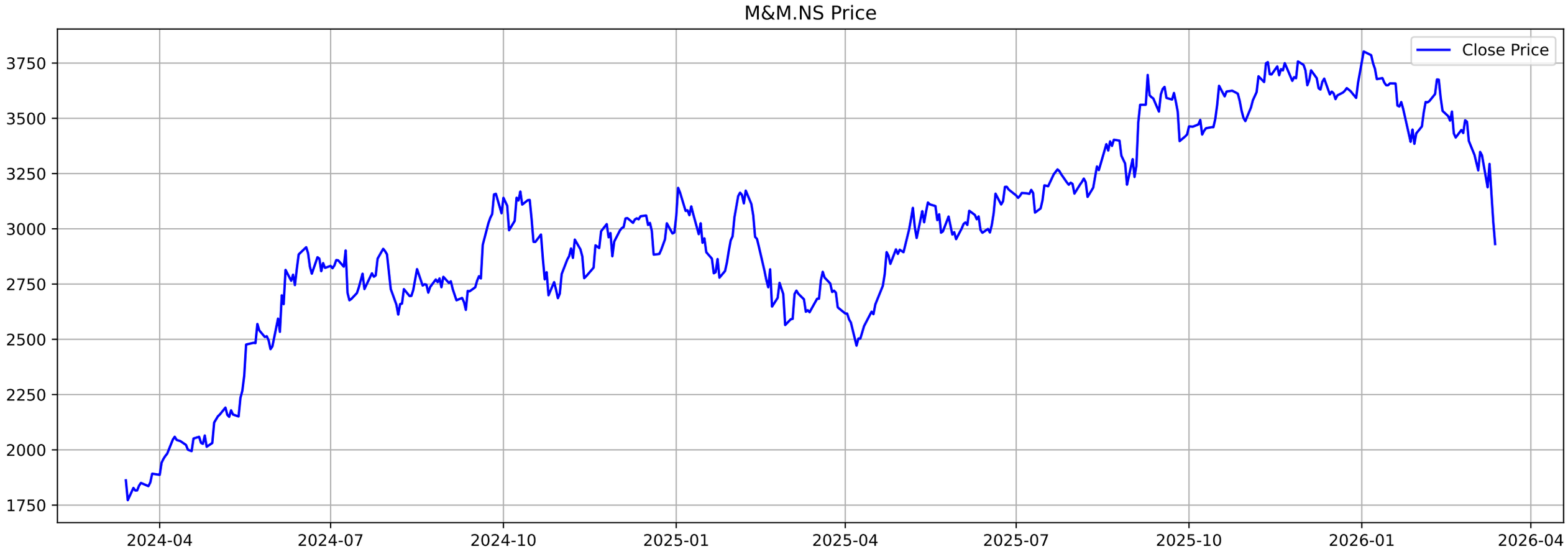
M&M.NS Price
Close Price
3750
3500
3250
3000
2750
2500
2250
2000
1750
2024-04
2024-07
2024-10
2025-01
2025-04
2025-07
2025-10
2026-01
2026-04

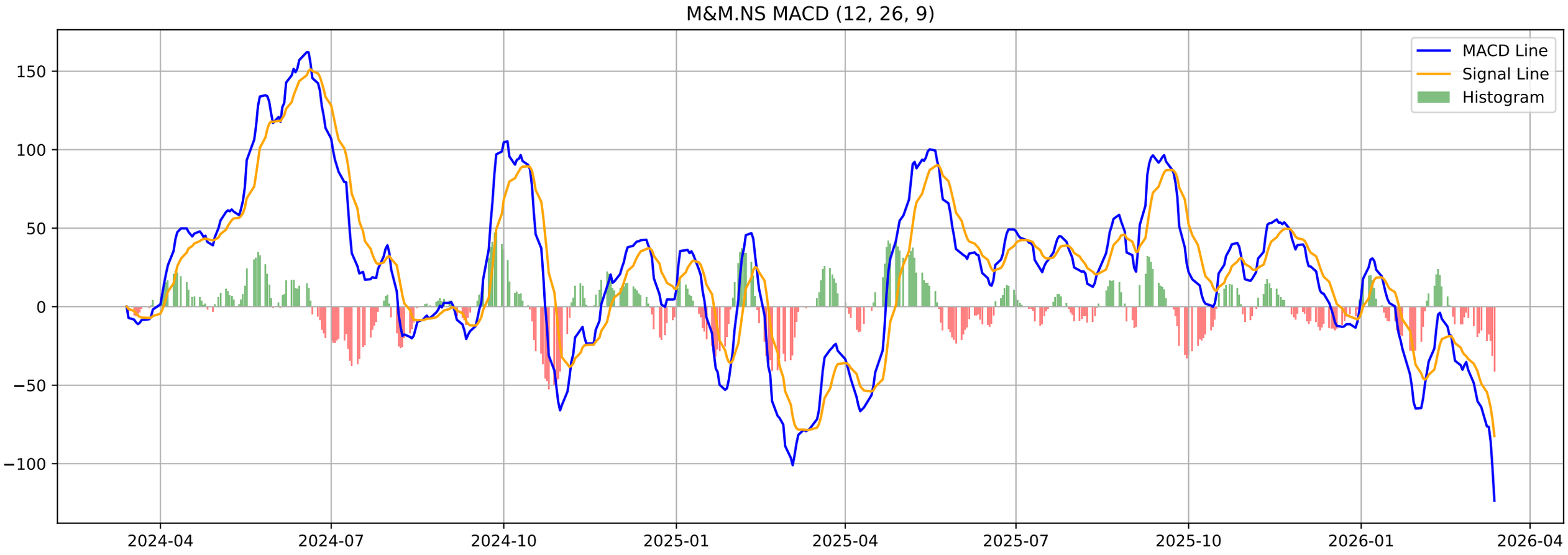
M&M.NS MACD (12, 26, 9)
MACD Line
Signal Line
Histogram
150
100
50
0
−50
−100
2024-04
2024-07
2024-10
2025-01
2025-04
2025-07
2025-10
2026-01
2026-04

M&M.NS - Volatility Squeeze Summary

BB Width:	0.1985
ATR:	101.7714
Total Signals:	14
Signal 1:	BB Squeeze + ATR Contraction at 2025-12-31 00:00:00+05:30 (Pr
Signal 2:	BB Squeeze + ATR Contraction at 2026-01-01 00:00:00+05:30 (Pr
Signal 3:	ATR Contraction at 2026-01-02 00:00:00+05:30 (Price: 3802.40)
Signal 4:	ATR Contraction at 2026-01-05 00:00:00+05:30 (Price: 3790.30)
Signal 5:	ATR Contraction at 2026-01-06 00:00:00+05:30 (Price: 3785.60)

M&M.NS - Volatility Squeeze Analysis

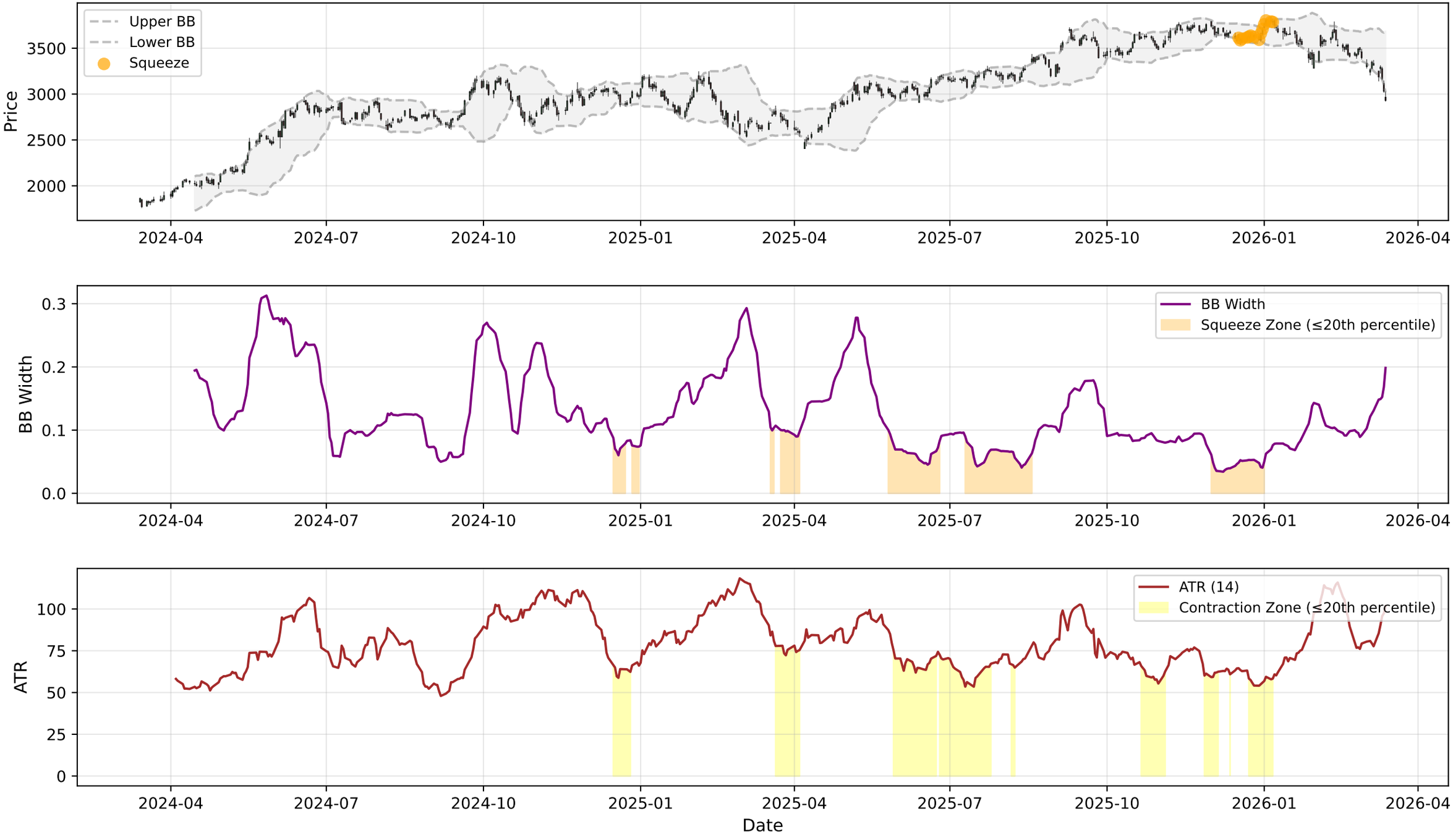

M&M.NS - RSI-Volume Summary

Current RSI:	26.12
Current Volume:	7217573
Volume MA 20:	3034133
Bullish Divergences:	0
Bearish Divergences:	3
Bearish Div 1:	Date: 2024-07-29 00:00:00+05:30, Price: 2909.62
Bearish Div 2:	Date: 2024-10-10 00:00:00+05:30, Price: 3168.84

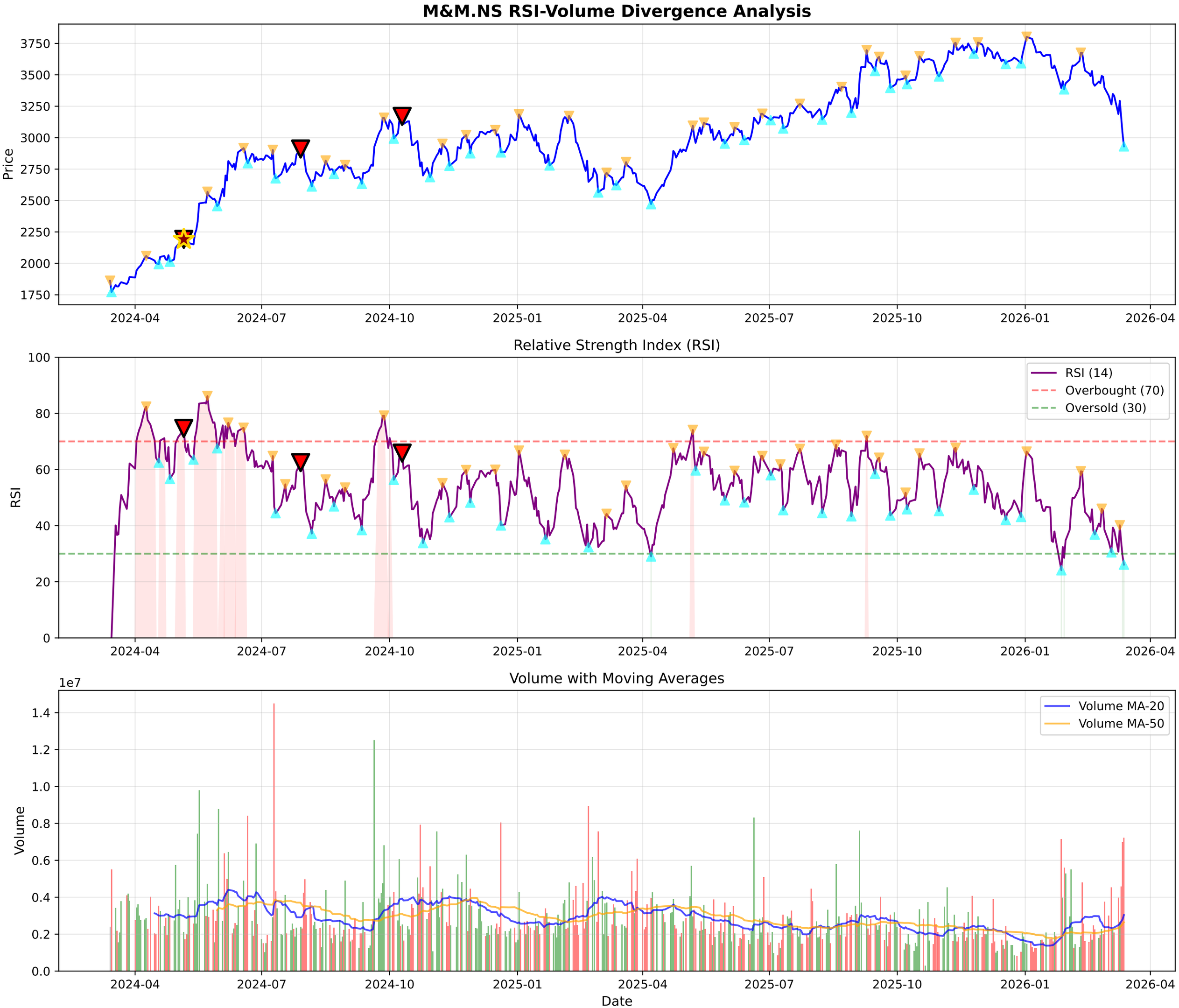
M&M.NS RSI-Volume Divergence Analysis
Price
3750
3500
3250
3000
2750
2500
2250
2000
1750
2024-04
2024-07
2024-10
2025-01
2025-04
2025-07
2025-10
2026-01
2026-04
Relative Strength Index (RSI)
RSI
100
80
60
40
20
0
RSI (14)
Overbought (70)
Oversold (30)
Volume with Moving Averages
1e7
Volume
1.4
1.2
1.0
0.8
0.6
0.4
0.2
0.0
Volume MA-20
Volume MA-50
Date

M&M.NS - Volume Analysis

═══ VOLUME ANALYSIS ═══:	
Status:	**28 Signals Detected**
:	
2026-01-14 [-]:	Distribution Day
2026-01-19 [-]:	Distribution Day
2026-01-21 [-]:	Distribution Day
2026-01-23 [-]:	Distribution Day
2026-02-11 [-]:	Distribution Day

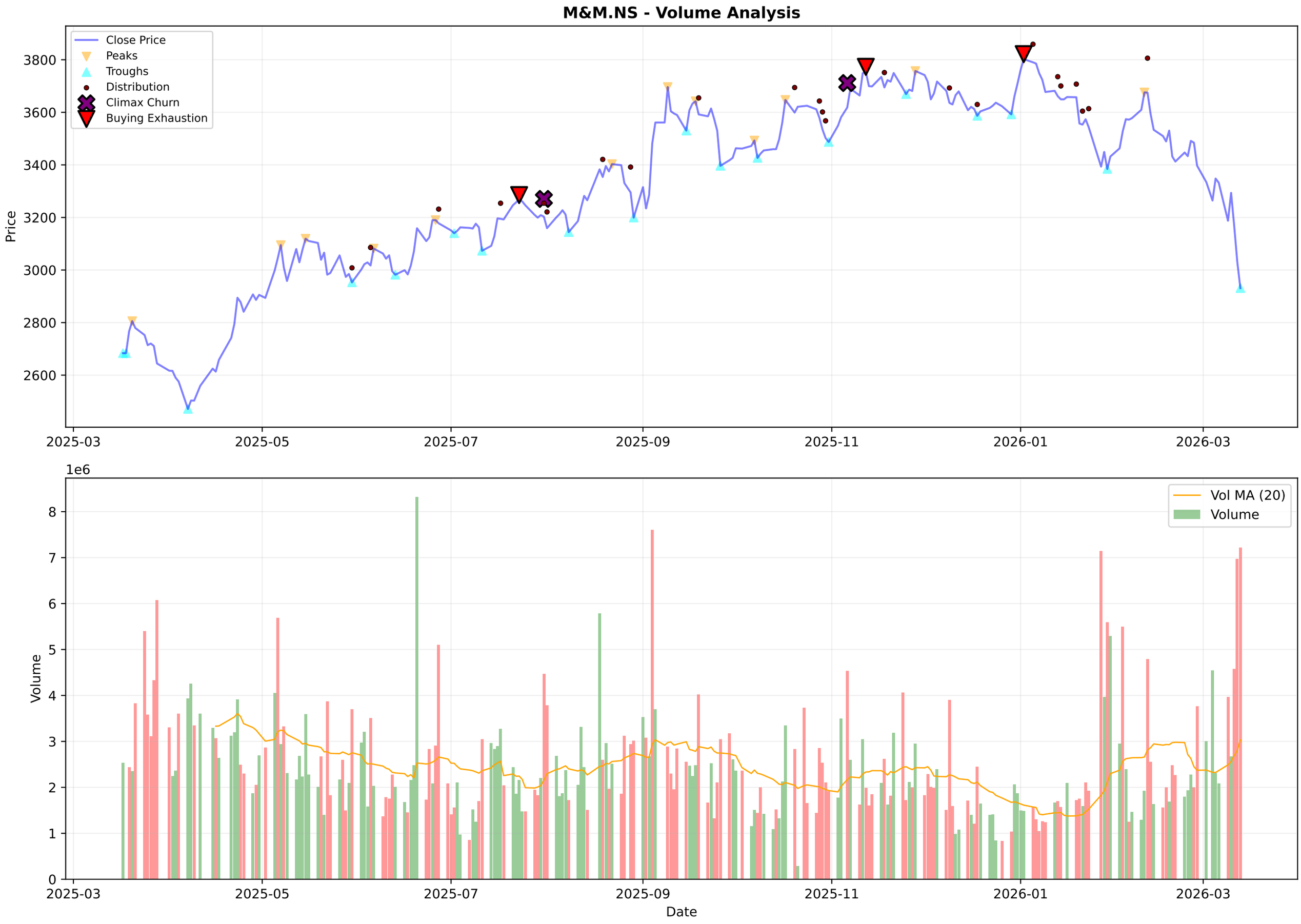
M&M.NS - Volume Analysis
Close Price
Peaks
Troughs
Distribution
Climax Churn
Buying Exhaustion
Price
3800
3600
3400
3200
3000
2800
2600
2025-03
2025-05
2025-07
2025-09
2025-11
2026-01
2026-03
1e6
Vol MA (20)
Volume
Volume
8
7
6
5
4
3
2
1
0
Date

M&M.NS - Candlestick Classification Summary

═══ CANDLESTICK CLASSIFICATION ═══:	
Latest Classification:	**Seller Control**
Recent Trend Score (10-day avg):	-0.30
:	
Distribution:	
No Control:	105
Seller Control:	68
Buyer Control:	52
Buyer Strong Control:	2
Seller Strong Control:	1

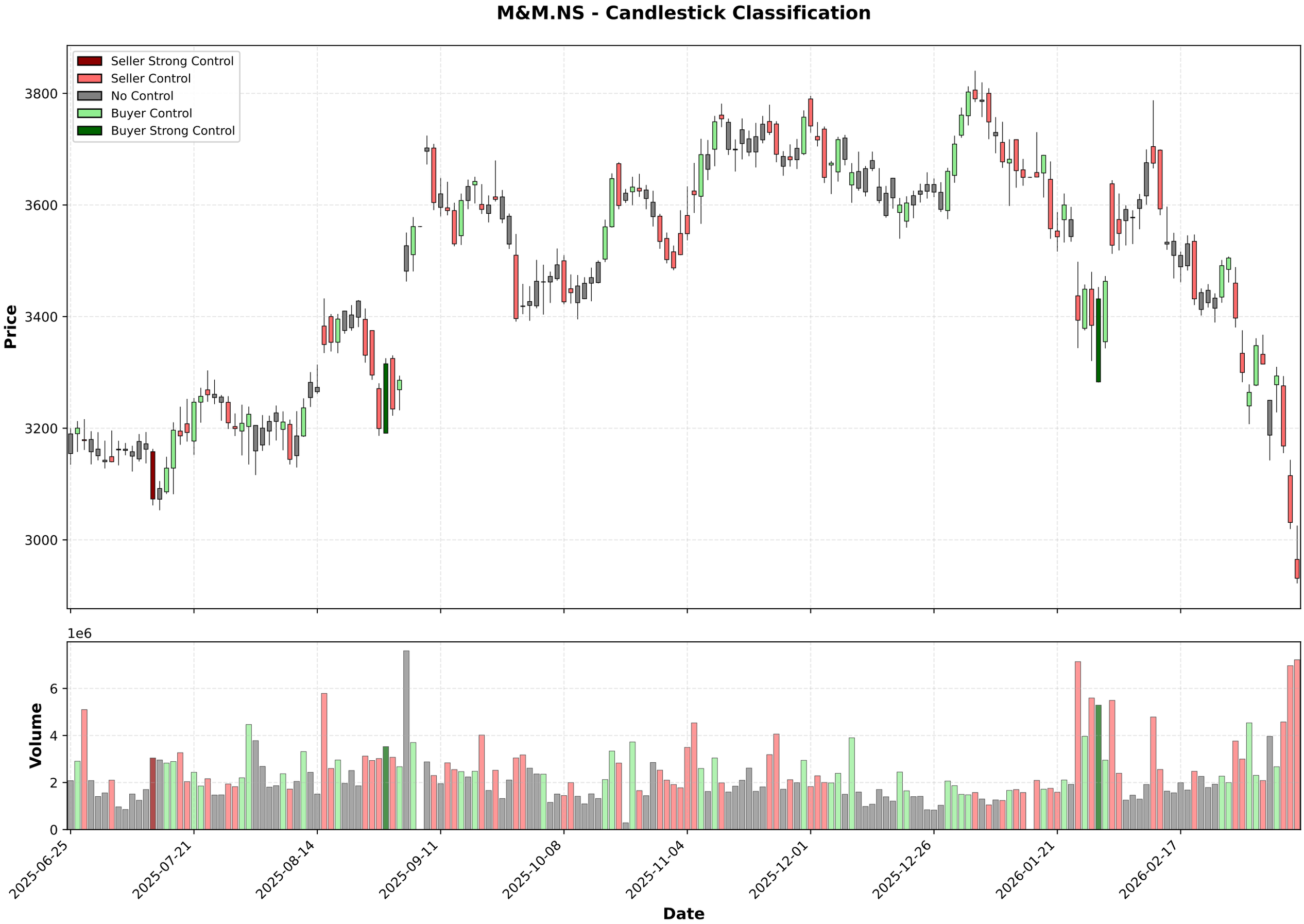
M&M.NS - Candlestick Classification
Seller Strong Control
Seller Control
No Control
Buyer Control
Buyer Strong Control
Price
3800
3600
3400
3200
3000
1e6
Volume
6
4
2
0
2025-06-25
2025-07-21
2025-08-14
2025-09-11
2025-10-08
2025-11-04
2025-12-01
2025-12-26
2026-01-21
2026-02-17
Date

Multi-Timeframe Supertrend Analysis

Timeframe	Status	Value	Last Price	Signal Date
1 Week	**DOWNTREND (Sell)**	3601.63	2931.1	2026-01-26
1 Day	**DOWNTREND (Sell)**	3279.11	2931.1	2026-03-02
15 Min	**DOWNTREND (Sell)**	2970.31	2940.0	2026-03-11

Multi-Timeframe MACD Analysis

Timeframe	Trend	Momentum	Signal
1 Week	**Bearish**	Strengthening	No Signal
1 Day	**Bearish**	Strengthening	No Signal
15 Min	**Bullish**	Strengthening	No Signal

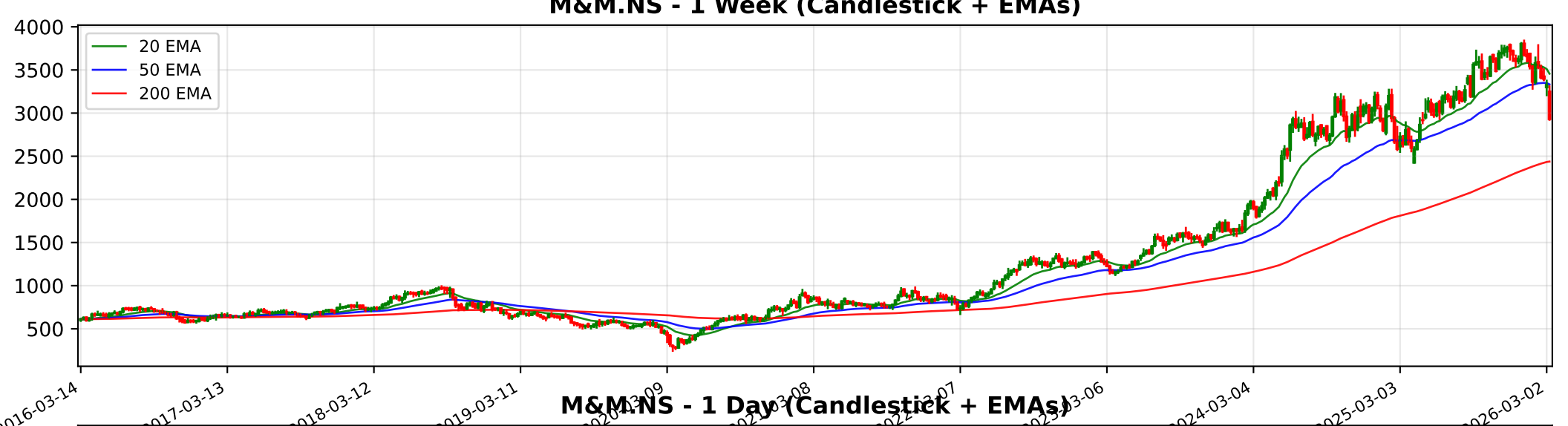
M&M.NS - 1 Week (Candlestick + EMAs)
20 EMA
50 EMA
200 EMA
4000
3500
3000
2500
2000
1500
1000
500
2016-03-14
2017-03-13
2018-03-12
2019-03-11
2024-03-04
2025-03-03
2026-03-02

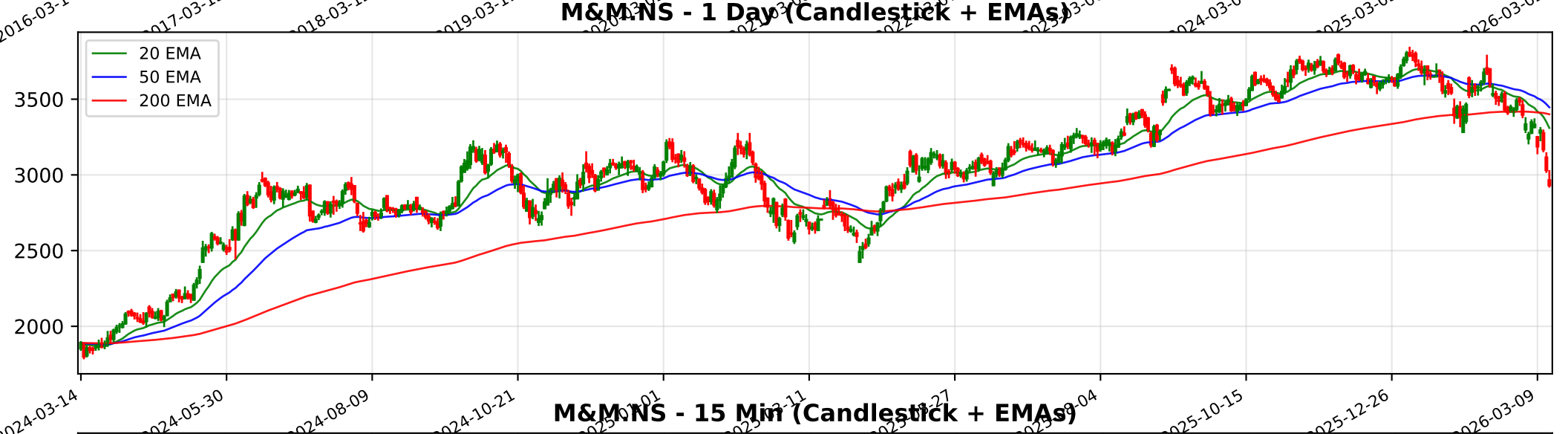
M&M.NS - 1 Day (Candlestick + EMAs)
20 EMA
50 EMA
200 EMA
3500
3000
2500
2000
2024-03-14
2024-05-30
2024-08-09
2024-10-21
2025-10-15
2025-12-26
2026-03-09

M&M.NS - 15 Min (Candlestick + EMAs)
20 EMA
50 EMA
200 EMA
3800
3600
3400
3200
3000
01-14
01-21
01-28
02-03
02-09
02-13
02-19
02-25
03-04
03-09
03-13

Trendlyne Snapshot - M&M_main

Markets | MarketMind AI | Baskets | Alerts | F&O | MF | Reports | Screeners | Subscribe | Superstars | Portfolio | Watchlist | Insider Trades | Results | More

Search Stock, IPO, MF

MARKETS / SECTOR : PHARMACEUTICALS & BIOTECHNOLOGY / INDUSTRY : PHARMACEUTICALS / SUN PHARMACEUTICAL INDUSTRIES LTD.

Sun Pharmaceutical Industries Ltd.

Ask MarketMind AI v1.5

NSE: SUNPHARMA | BSE: 524715

Sun Pharmaceutical Live Share Price Today, Share Analysis and Chart

Expensive Star | In 6 Starfolio Baskets

IRAN WAR IMPACT The impact of the Israel-Iran/Middle East conflict on Sun Pharmaceutical Industries Ltd. is characterized as minimal to negative, primarily due to the company's significant operational footprint in Israel through its subsidiary, **Taro Pharma... Read More

1801.60 -23.70 (-1.30%)

↑ Near 52W High of ₹1851.20

2.6M NSE+BSE Volume

NSE 13 Mar, 2026 3:31 PM (IST)

Watchlist | Portfolio | Alert | My Notes

Overview | FORECASTER | STOCK REPORT | Buy Sell Zone | F&O | Financials | News | Reports | Technicals | Shareholding | Deals | Corporate Actions | Alerts | About

Durability score 65.0 / 100 — High Financial Strength

Valuation Score 29.0 / 100 — Expensive Valuation

Momentum Score 63.8 / 100 — Technically Moderately Bullish

Analyst Price Target — FORECASTER

1,976

1Yr Price target upside is 10%

Expensive Star — These stocks are bullish, strong in quality and technicals, but expensive in valuation. Investors need to be cautious — View Similar — Embed DVM

24 | 5 | 5 | 1

SWOT Analysis

Check Before You Buy

VIEW FULL CHECKLIST

High rank — 16 Positive • 7 Negative

69.6% Pass in checklist

0 — 45 — 55 — 100

PE Valuation Check

Right Now — Undervalued 24.5%

1 Year Forward — Undervalued 38%

INSIGHT Sun Pharmaceutical is undervalued at both current PE and future earnings esti

DVM | Key Metrics | Price Chart | Forecaster | Financials | Technicals | Shareholding | Deals | Documents | Corporate actions | Company Profile

Sun Pharmaceutical Key Metrics

Preset Metrics: Preset Metrics

ROE Ann. %	Broker Average Target	Market Capitalization	Price to Book
15.1	1,940.86	432,264.2	5.3

Trendlyne Snapshot - M&M_forecaster

Markets | MarketMind AI | Baskets | Alerts | F&O | MF | Reports | Screeners | Subscribe | Superstars | Portfolio | Watchlist | Insider Trades | Results | More

Search Stock, IPO, MF

MARKETS / SECTOR : PHARMACEUTICALS & BIOTECHNOLOGY / INDUSTRY : PHARMACEUTICALS / SUN PHARMACEUTICAL INDUSTRIES LTD.

Sun Pharmaceutical Industries Ltd.

NSE: SUNPHARMA | BSE: 524715

Expensive Star | In 6 Starfolio Baskets

Download real time STOCK REPORT

1801.60 -23.70 (-1.30%)

↑ Near 52W High of ₹1851.20

2.6M NSE+BSE Volume

NSE 13 Mar, 2026 3:31 PM (IST)

Watchlist | Portfolio | Alert | My Notes

Overview | FORECASTER | STOCK REPORT | Buy Sell Zone | F&O | Financials | News | Reports | Technicals | Shareholding | Deals | Corporate Actions | Alerts | About

Sun Pharmaceutical - SUNPHARMA - stock price prediction, stock forecast, target price, analyst ratings from 37 analysts

Sun Pharmaceutical has a share price target of Rs 1976, revenue growth forecast of 10.5%, and profit growth estimate of 5.9% for FY26, based on top 37 analyst calls.

Sun Pharmaceutical FORECASTER - Analyst Estimates

FORECASTER DASHBOARD →

SHARE PRICE TARGET FORECAST — 12 MONTH ESTIMATE

↑ HIT — Sun Pharmaceutical's share price target is above the current price, with an upside of 9.7%

EPS FORECAST — QUARTER | ANNUAL

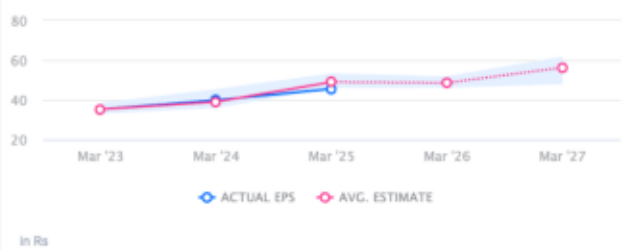

↓ MISS — Sun Pharmaceutical's EPS was lower than average estimate 2 times in past 3 years

CONSENSUS RECOMMENDATION — 37 ANALYST Recommendations

BUY

The consensus recommendation from 37 analysts for Sun Pharmaceutical is BUY