© 2026 Stock Research. All Rights Reserved.

Strategic Trading Analysis

Step 1: Audit the Data

- **Data Present:** Comprehensive technical indicators including Daily/Weekly/15-min charts, moving averages (20, 50, 200 EMAs), Bollinger Bands, MACD, RSI, Supertrend, Volume analysis, Volatility Squeeze metrics, and relative strength (vs. ^CNXREALTY). Fundamental summaries and analyst forecasts are also included.
- **Data Missing:** Real-time order book depth, broad market (Nifty 50) correlation metrics, and detailed institutional holding changes.
- **Confidence Level:** High. The report is extremely robust, providing a multi-timeframe and multi-indicator perspective that perfectly aligns with the requirements for intermediate-term positional trade planning.

Step 2: Analyze the Setup

- **Price Structure & Trend:** The stock is currently in a "Strong **Downtrend**" on the daily timeframe. At INR 346.55, the price is trading below all key moving averages (EMA 20 at 358.92, EMA 50 at 367.23, and EMA 200 at 378.47). The stock recently rejected the 200-day EMA and is pulling back toward its base.
- **Momentum:** Prevailing momentum is bearish. The MACD is in a bearish trend with strengthening downward momentum, and the RSI is weak at 39.08. Candlestick analysis confirms current "Seller Control."
- **Confluence & Reversal Potential:** Despite the overarching bearishness, there are critical signs of a potential bottom. The stock is resting right at the Daily Supertrend support (342.21) and the Lower Bollinger Band (344.16). Crucially, the volume analysis has detected "Selling Exhaustion" and a "**Bullish** Divergence" on the RSI. Furthermore, the stock is showing Relative Strength as an "Emerging Leader" within its sector.
- **Conclusion:** The stock is caught in a volatility squeeze near major support. While fundamental and exhaustion signals suggest a base is forming, initiating a position right now is a high-risk attempt to catch a falling knife. Prudent risk management requires waiting for technical confirmation that buyers have actually stepped in.

Step 3: Formulate the Recommendation

Based on the analysis, the recommendation is **NO**, do not enter the stock at the current price. Price action remains too weak and is trapped below immediate overhead resistance.

However, the exhaustion signals make this a prime watchlist candidate. Here is the conditional plan for a positional trade:

- **Condition to Buy:** Wait for a confirmed daily close above the 50-day EMA. This will validate the bullish divergence, confirm a break of the immediate downtrend, and signal that buyers have regained control of the intermediate trend.
- **Entry Price:** ~INR 368.50 (Hypothetical trigger, just above the current 50 EMA of 367.23).
- **Stop Loss:** INR 338.00 (Hard stop placed securely below the Supertrend support of 342.21 and recent swing lows. If this breaks, the bullish thesis is completely invalidated).
- **Take Profit:** INR 415.00 - INR 420.00 (Targeting the recent resistance peak/lower-high established prior to the current leg down. This provides approximately a 12% - 14% upside, perfectly aligning with your 5%-15% target over a 1-4 month horizon).

Candlestick Classification Analysis

Based on the "Candlestick Classification" summary (Page 20) and the visual price action chart (Page 21) for

Stock Analysis Report

© 2026 Stock Research. All Rights Reserved.

MAHLIFE.NS, here is a professional trader's interpretation of the market dynamics and a forecast for future price movement, utilizing the provided algorithm logic.

1. Macro Overview & Market Psychology

Looking at the summary statistics, the broader market psychology for this stock is characterized by **apathy and a slow bearish bleed**:* **Massive Indecision:** Out of the recorded dataset, a staggering **138 sessions are classified as "No Control" (Gray)**. This means the stock frequently prints small bodies or long wicks with average/low volume. Neither buyers nor sellers have high conviction most days. * **Sellers Have the Edge:** When there is directional conviction, sellers outnumber buyers. There are 49 total Seller Control days (48 Control + 1 Strong) versus 41 Buyer Control days (37 Control + 4 Strong).* **Current Momentum:** The 10-day average trend score is **-0.10**, indicating that immediate short-term momentum leans slightly bearish. The latest classification is exactly **"Seller Control" (Light Red)**, meaning sellers dictated the recent close, likely pushing price down on moderate volume or closing near the lows without fierce buyer rejection.

2. Micro Price Action Analysis (Page 21 Chart)

Zooming in on the right side of the chart (Late 2025 through March 2026), we can clearly see the algorithm's logic playing out in the structure:

- **The Downtrend Structure:** The stock has been in a clear sequence of lower highs and lower lows since peaking above INR 420 in late 2025. Every attempt to rally is met with selling pressure before reaching the previous peak.
- **The Failed Bullish Defense (Feb 2026):** In mid-February 2026, the price dropped to the INR 335-INR 340 zone. Here, we see a rare **Dark Green "Buyer Strong Control" (+2) candle** accompanied by a massive volume spike in the lower pane. According to the algorithm, this meant a large body relative to ATR, a close near the high, and strong volume multiplication. Buyers stepped in aggressively to defend this level.
- **The Bearish Follow-Through:** *What happens after a strong signal is often more important than the signal itself.* After that massive Dark Green candle, buyers entirely failed to maintain control. The price rallied weakly toward INR 380 but immediately printed Gray (No Control) and Light Red (Seller Control) candles.
- **Current State (March 2026):** The price is now bleeding back down toward that critical INR 340 support level. The recent descent features mostly Gray and Light Red candles on lower volume, showing a lack of buyer interest rather than aggressive panic selling.

3. Predictive Outlook: Which way will the price go?

Prediction: Bearish Bias / High Probability of Testing & Potentially Breaking Support

As a price action trader, the failure of the mid-February "Buyer Strong Control" rally is a major red flag. When strong institutional buying (indicated by volume and candle size) fails to reverse a trend and is immediately absorbed by sellers, it suggests heavy overhead supply.

Here is the expected scenario:1. **Immediate Target:** The price is highly likely to drift down to retest the recent swing low support zone of **INR 335 - INR 345**. The current "Seller Control" classification confirms sellers are comfortably walking the price down.2. **The Breakdown Watch:** Because buyers already expended massive energy at the INR 340 level recently and failed to sustain a rally, that support floor is

© 2026 Stock Research. All Rights Reserved.

weakened. If the stock prints a **Dark Red "Seller Strong Control" (-2)** candle-characterized by a large body slicing through INR 340, closing near its lows, on volume >1.3x average-it will trigger a severe breakdown to lower levels.3. **Invalidation (Bullish alternative):** For the trend to reverse, we cannot just rely on a single Dark Green candle (as we saw in Feb). We would need to see a sequence: a Buyer Control candle defending INR 340, followed immediately by more Buyer Control candles that successfully break above the recent lower-high of INR 380. Given the current 10-day score of -0.10, this is the lower probability outcome.

Trading Stance: Stand aside if looking to buy. If holding short, maintain the position trailing the lower highs. The chart displays a textbook "distribution and bleed" pattern heavily dominated by selling pressure and buyer exhaustion.

News & Analyst Targets

Here is the latest stock research and news analysis for Mahindra Lifespace Developers Ltd. (Ticker: MAHLIFE) as of mid-March 2026:

1) Latest News for MAHLIFE This Week

- **Recent Stock Movement and Technicals:** This week, MAHLIFE shares have been trading in the INR 347 to INR 357 range. Short-term technical indicators show the stock has slipped below key moving averages with dropping trading volumes, prompting mixed-to-bearish short-term signals from technical analysts.
- **Stellar Project Launch Response:** Fundamentally, the company is riding high on the massive success of its recently launched "Blossom" project in Bengaluru. Post Q3 FY26, the project achieved an impressive ~INR 1,000 crore in pre-sales from a total launch size of ~INR 1,800 crore.
- **Strong Future Guidance:** Management has reiterated its ambitious long-term target to hit INR 10,000 crore in annual sales by FY30 (INR 9,500 crore from residential and INR 500 crore from the IC&IC business). For the upcoming FY27, MAHLIFE maintains a strong pre-sales guidance of INR 4,500 to INR 5,000 crore and plans to launch projects with a Gross Development Value (GDV) of INR 5,000 to INR 7,000 crore.
- **Upcoming Catalysts:** The company is set to unlock substantial value from its Bhandup (Mumbai) and Thane projects. The Bhandup joint development project is expected to receive all Environmental Clearances (EC) and RERA approvals by late March 2026, paving the way for immediate residential launches.

2) Upgrades and Downgrades from Brokerages

Recently, leading brokerages have updated their outlooks on MAHLIFE, largely maintaining positive fundamental ratings but revising their target prices to account for recent market shifts:* **ICICI Direct (Target Maintained / Premium Adjusted):** Retained a **BUY** rating on MAHLIFE. They maintain a Sum-of-the-Parts (SOTP) target price of **INR 505**. However, they effectively lowered the valuation premium assigned to the company's Net Asset Value (NAV) to 15%, accounting for the execution timelines of new business developments.* **Sharekhan (Target Downgrade):** Maintained a **BUY** rating but **revised the price target downward to INR 450**. The downgrade in the target price factors in recent delays in project monetization caused by regulatory hurdles, although they remain highly positive on the company's aggressive GDV additions (INR 10,600 crore added in the last 9 months) and Industrial Cluster land bank.

© 2026 Stock Research. All Rights Reserved.

3) Other News Impacting MAHLIFE (Macro & Sectoral)

- **Surge in India Real Estate Investments (March 2026 Colliers Report):** A major March 2026 report by Colliers highlights that institutional investments in Indian real estate surged 29% year-on-year in 2025 to a record $8.5 billion. India is now one of the fastest-growing real estate investment hubs in the APAC region, creating strong macroeconomic tailwinds for established, institutional-grade developers like Mahindra Lifespaces.
- **Regulatory Bottlenecks on Approvals:** A systemic change requiring developers to secure Environmental Clearances (EC) *prior* to obtaining RERA approvals has caused industry-wide delays in unit launches across major markets like Maharashtra. This has directly impacted MAHLIFE's short-term revenue realization timelines, temporarily driving up inventory overhang.
- **High Sector Valuations:** The Nifty Realty Index traded at a high P/E ratio of ~52 in early March 2026, heavily outperforming the broader Nifty 50. While this signals massive investor optimism and "flight to quality," it also puts pressure on developers like MAHLIFE to flawlessly execute their launch pipelines to justify premium valuations.
- **Foreign Capital Reliance Risks:** Around 43% of the $8.5 billion institutional real estate inflow into India has been sourced from foreign investors. Analysts warn that while the domestic economy remains robust, real estate equities could be vulnerable to shifts in global interest rates and cross-border capital flow tightening in 2026.

4) Latest Targets from Analysts Community and Brokerages

Below is a summary table of the latest long-term price targets provided by brokerages and financial consensus platforms for MAHLIFE:

Brokerage / Platform	Target Price (INR)	Rating / Stance	Notes / Rationale
ICICI Direct	INR 505.00	BUY	SOTP valuation; strong cash flows and Bengaluru sales expected to drive Q4FY26.
Sharekhan (Mirae Asset)	INR 450.00	BUY	Strong launch pipeline and mid-premium end-user focus; target revised due to minor regulatory launch delays.
Alpha Spread (Wall St Avg)	INR 491.30	BUY	The average 12-month target derived from covering buy-side and sell-side Wall Street analysts.
Trendlyne Consensus	INR 470.00	BUY	Average consensus based on the latest reports from 3 major covering analysts; signifies an approximate ~35% upside.
DailyBulls Forecast	INR 595.81	BULLISH	Algorithmic and technical forecasted mid-year 2026 target assuming highly favorable market conditions.

© 2026 Stock Research. All Rights Reserved.

(Disclaimer: Stock market investments carry risks. The target prices are derived from analyst estimates in March 2026 and should not be considered direct financial advice.)

Stock Detailed Analysis Report

MAHLIFE.NS

Current Price: ₹346.55

Generated: 2026-03-14 11:09

MAHLIFE.NS - 3 Year Daily Price Chart

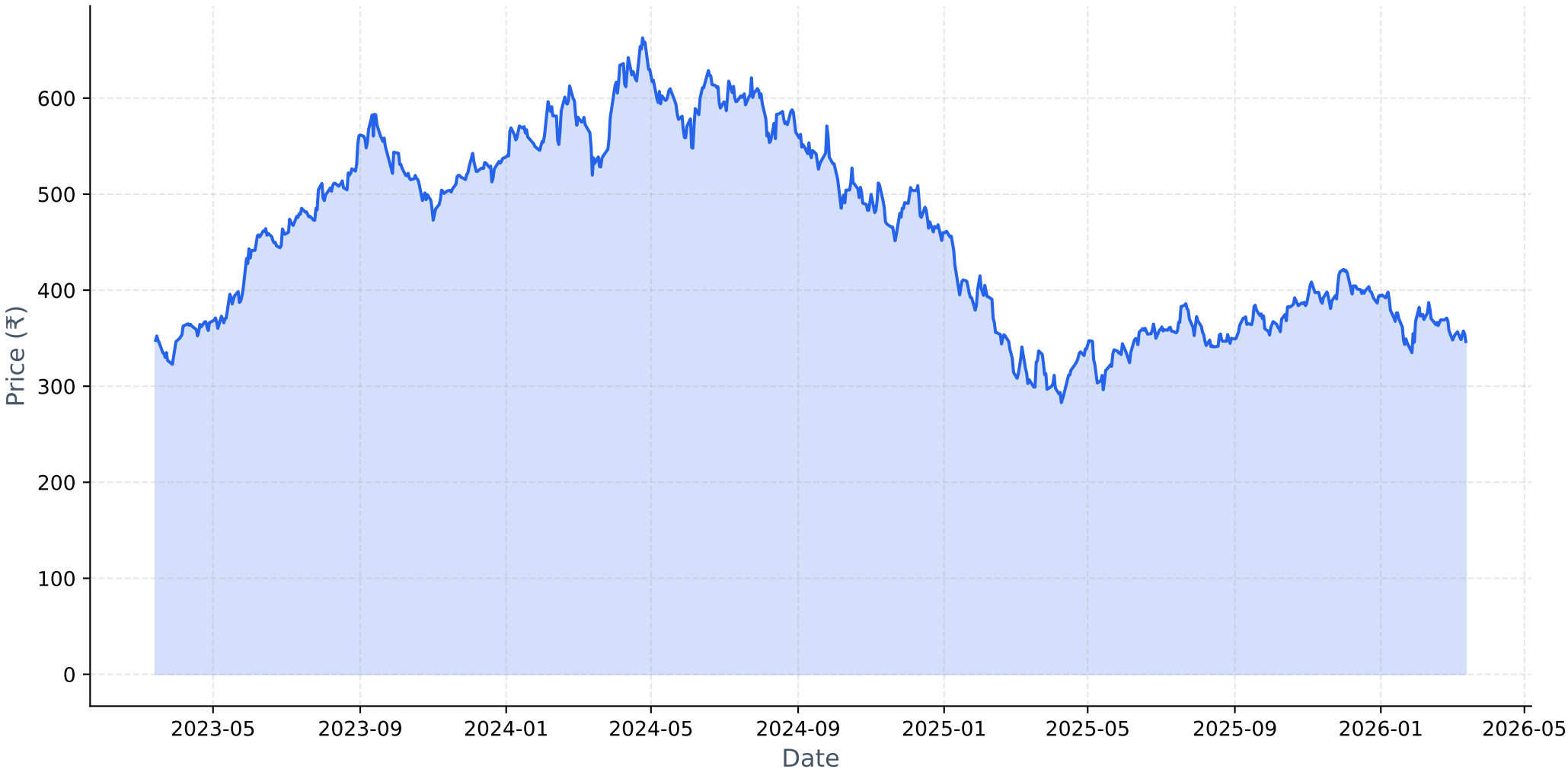

Long-term Fundamental Analysis (4 Years)

Metric	Is Growing?	Accelerating?	1Y Growth	3Y CAGR
Revenue	No	Yes	75.53%	-1.82%
Net Income	No	No	-37.61%	-26.52%
ROE	No	No	-38.38%	-27.94%
EPS	No	No	-37.70%	-26.65%

Short-term Fundamental Analysis (6 Quarters)

Metric	Is Growing?	Recent QoQ	Avg QoQ
Revenue	Yes	1336.22%	896.46%
Net Income	Yes	112.49%	122.65%
ROE	Yes	686.27%	686.27%
EPS	No	85.32%	-61.86%

MAHLIFE.NS - Relative Strength Analysis

═══ OVERVIEW ═══:	
Benchmark Index:	^CNXREALTY
Sector:	Realty
Classification:	**Emerging Leader**
RS Score:	55.6/100
:	
═══ RS RATIOS ═══:	
1M RS:	**1.096 [Leader]**
3M RS:	**1.050 [Leader]**
6M RS:	**1.150 [Leader]**
1Y RS:	**1.202 [Strong]**
:	
═══ TURNAROUND ANALYSIS ═══:	
Turnaround Status:	**Not Detected**
:	
SIGNAL CRITERIA::	
✓ **Emerging RS:**	1M (1.096) > 3M (1.050)
✗ **Medium-term Lagging:**	**Not lagging**
✗ **Performance Improving:**	**Not improving**

Relative Strength Analysis: MAHLIFE.NS vs ^CNXREALTY
Classification: Emerging Leader

Price Performance Comparison (Normalized)

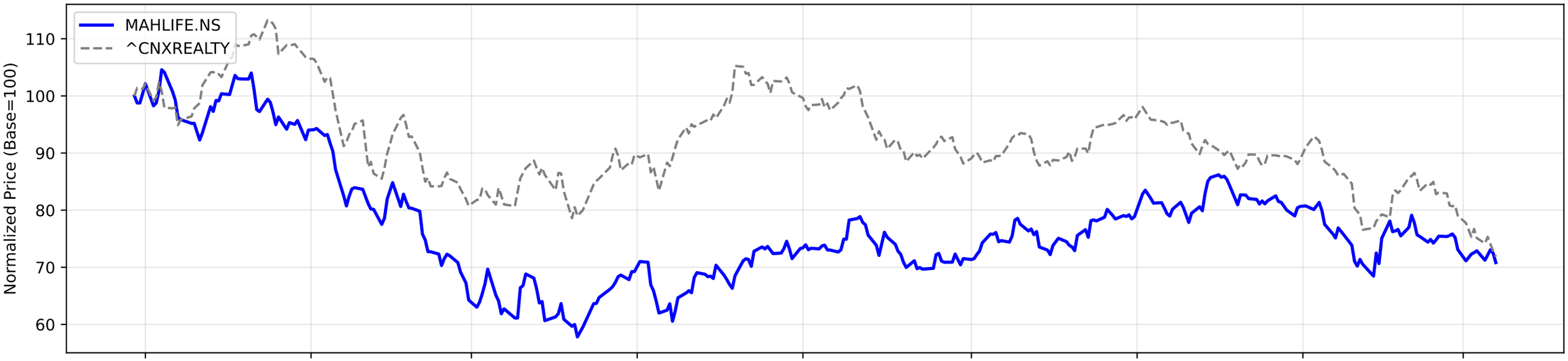

RS Ratio Trends (Multiple Timeframes)

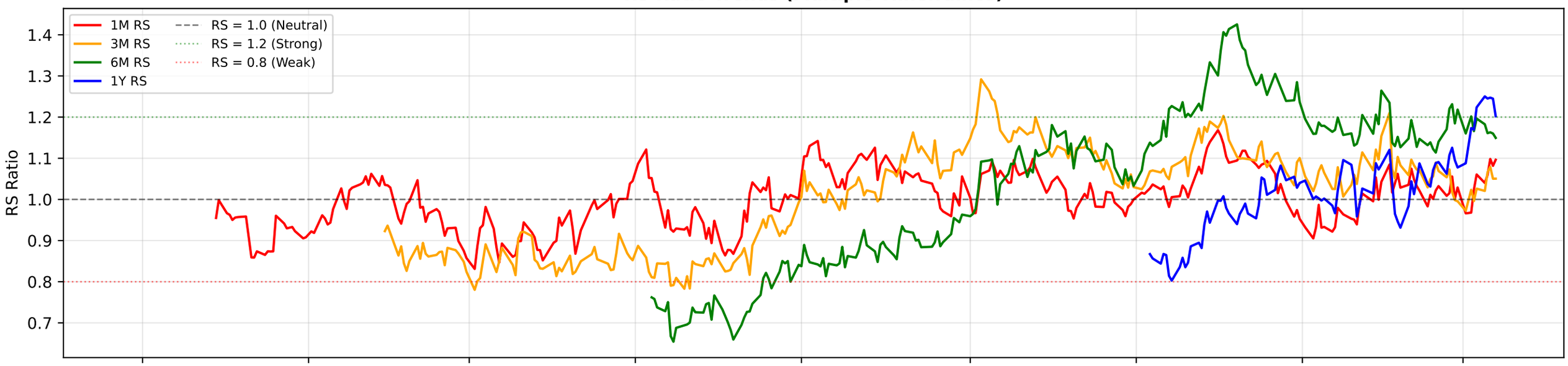

RS Composite Score Timeline

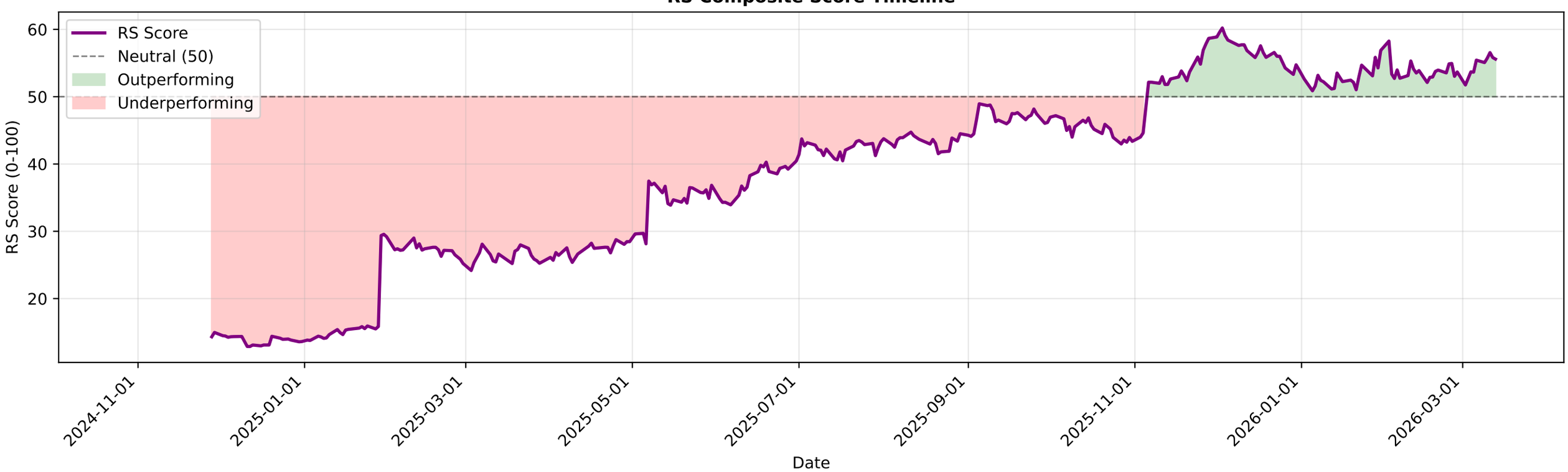

MAHLIFE.NS - EMA Crossover Summary

EMA 20:	358.92
EMA 50:	367.23
EMA 200:	378.47
Trend Status:	**Strong Downtrend**

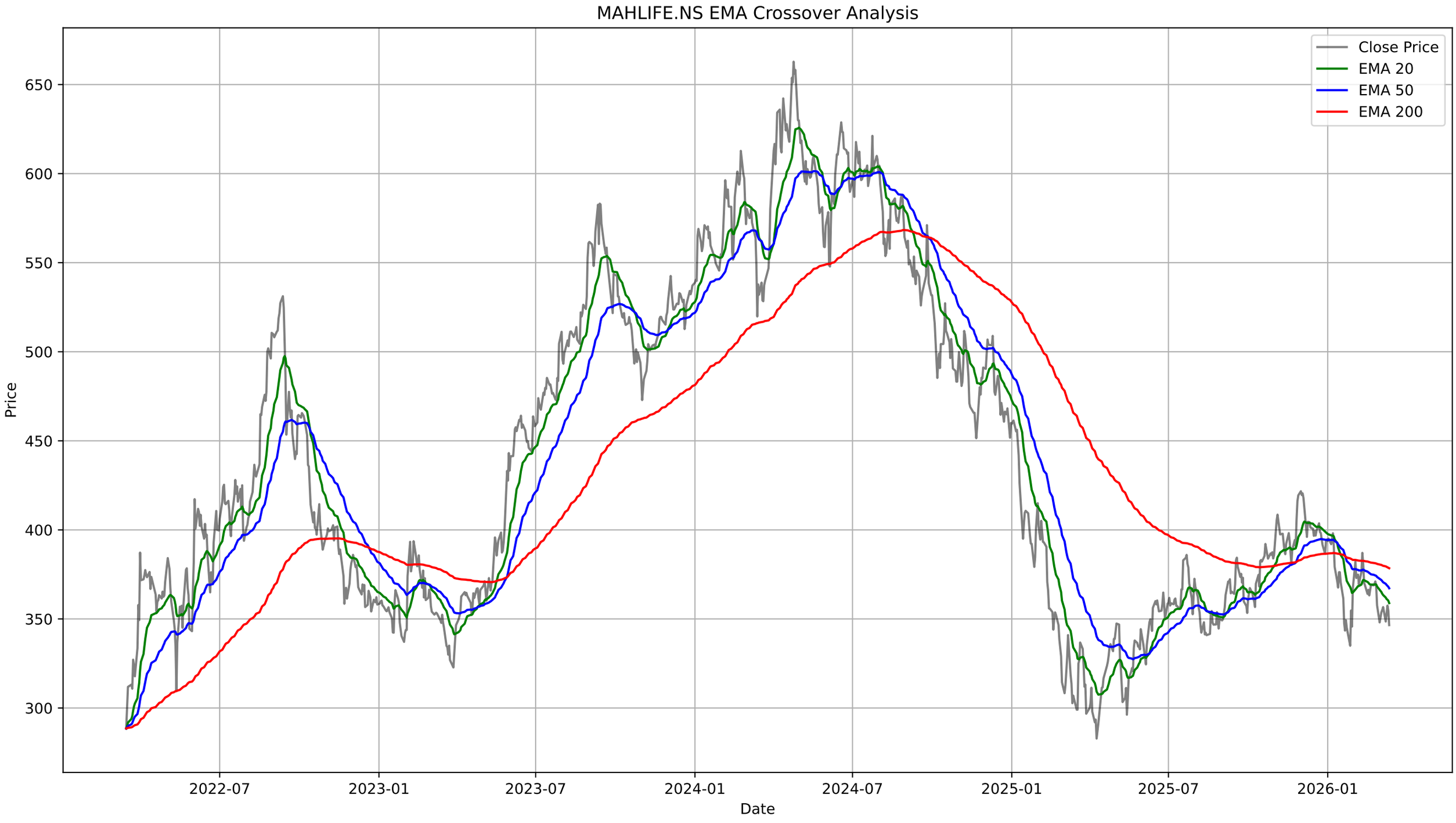
MAHLIFE.NS EMA Crossover Analysis
Close Price
EMA 20
EMA 50
EMA 200
Price
650
600
550
500
450
400
350
300
2022-07
2023-01
2023-07
2024-01
2024-07
2025-01
2025-07
2026-01
Date

MAHLIFE.NS - Bollinger Bands Summary

Current Price:	346.55
Upper Band:	376.51
Middle Band (SMA 20):	360.33
Lower Band:	344.16
%B:	0.0739
Band Width:	0.0898
Status:	Lower Half
Signal:	None
Recent Signal 1:	**Buy Signal at 2026-01-27 00:00:00+05:30**
Recent Signal 2:	**Buy Signal at 2026-03-02 00:00:00+05:30**
Recent Signal 3:	**Buy Signal at 2026-03-04 00:00:00+05:30**

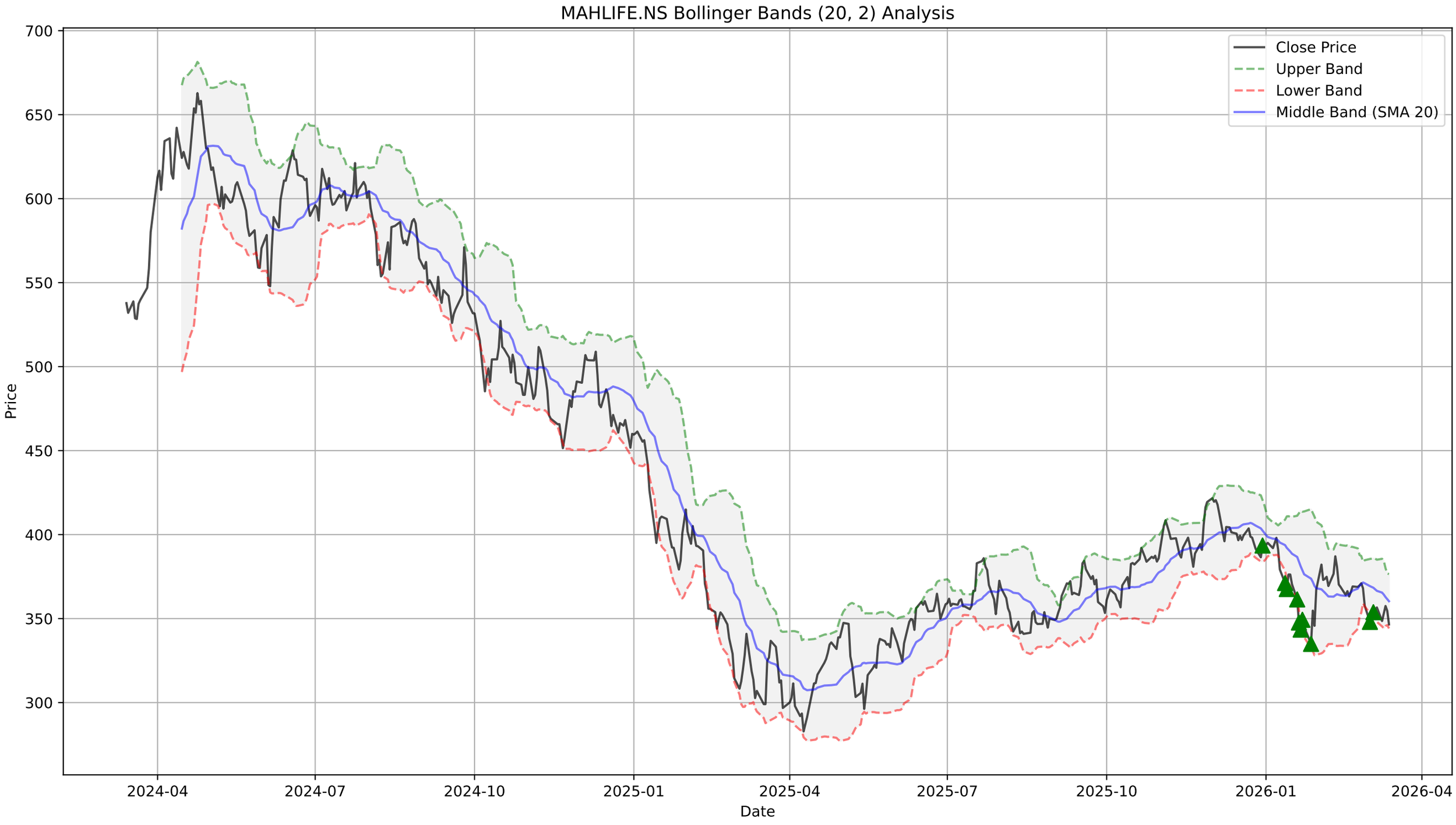
MAHLIFE.NS Bollinger Bands (20, 2) Analysis
Close Price
Upper Band
Lower Band
Middle Band (SMA 20)
Price
Date
700
650
600
550
500
450
400
350
300
2024-04
2024-07
2024-10
2025-01
2025-04
2025-07
2025-10
2026-01
2026-04

MAHLIFE.NS - Supertrend Summary

Status:	**UPTREND (Buy)**
Supertrend Value:	342.21
Signal Identified On:	2026-02-02

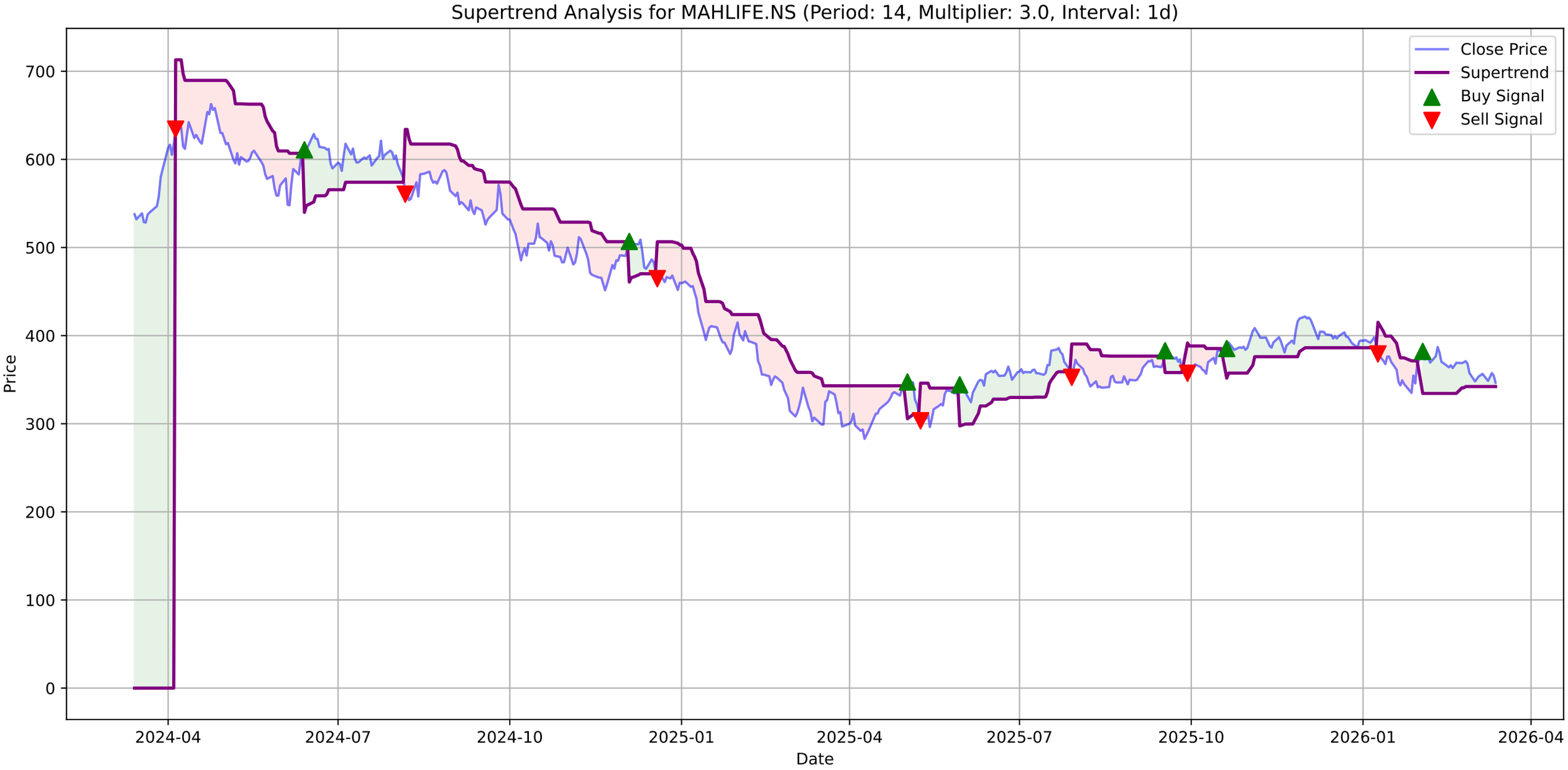
Supertrend Analysis for MAHLIFE.NS (Period: 14, Multiplier: 3.0, Interval: 1d)
Close Price
Supertrend
Buy Signal
Sell Signal
Price
Date
700
600
500
400
300
200
100
0
2024-04
2024-07
2024-10
2025-01
2025-04
2025-07
2025-10
2026-01
2026-04

MAHLIFE.NS - MACD Summary

MACD Line:	-5.18
Signal Line:	-4.35
Histogram:	-0.83
Trend:	**Bearish**
Momentum:	**Strengthening**
Signal:	None

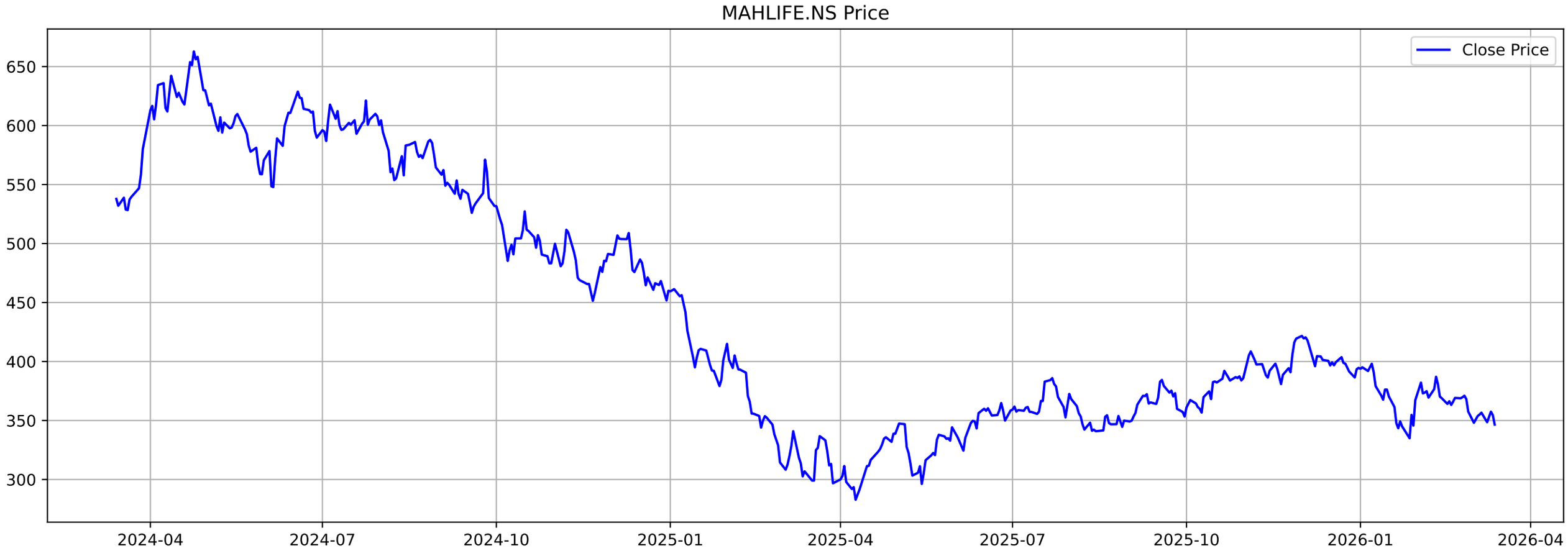
MAHLIFE.NS Price
Close Price
650
600
550
500
450
400
350
300
2024-04
2024-07
2024-10
2025-01
2025-04
2025-07
2025-10
2026-01
2026-04

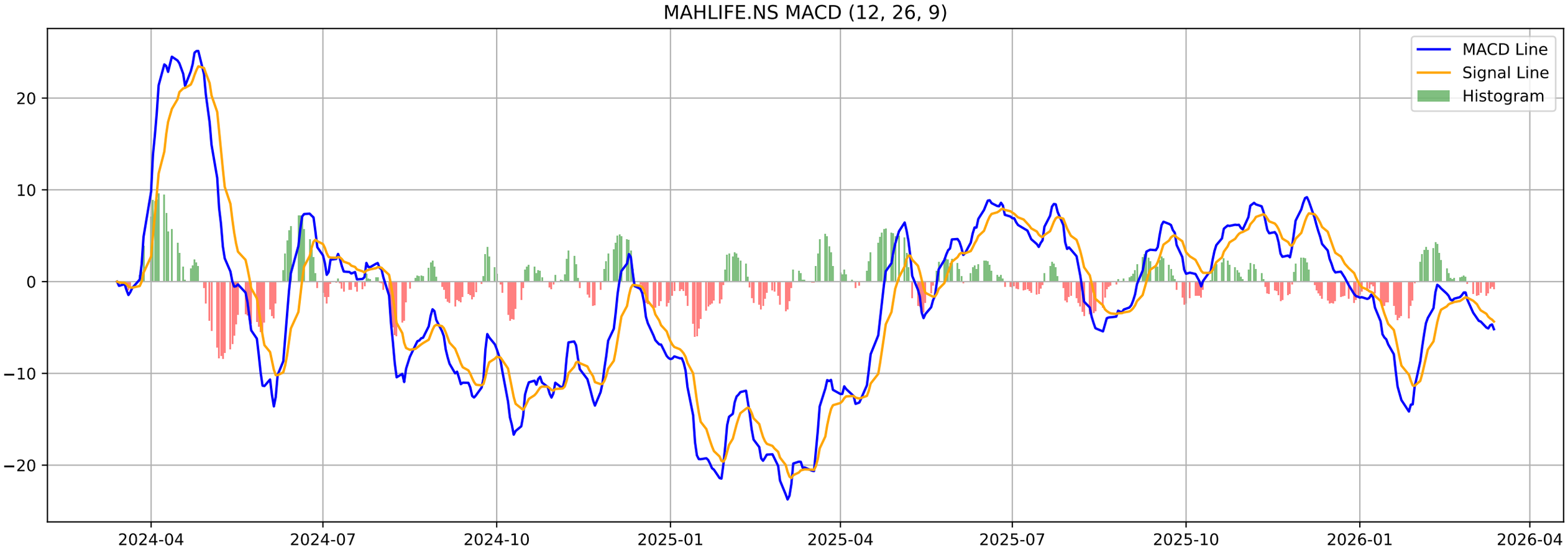
MAHLIFE.NS MACD (12, 26, 9)
MACD Line
Signal Line
Histogram
20
10
0
−10
−20
2024-04
2024-07
2024-10
2025-01
2025-04
2025-07
2025-10
2026-01
2026-04

MAHLIFE.NS - Volatility Squeeze Summary

BB Width:	0.0898
ATR:	11.4750
Total Signals:	18
Signal 1:	ATR Contraction at 2026-02-23 00:00:00+05:30 (Price: 368.85)
Signal 2:	ATR Contraction at 2026-02-25 00:00:00+05:30 (Price: 371.05)
Signal 3:	BB Squeeze + ATR Contraction at 2026-02-26 00:00:00+05:30 (Pr
Signal 4:	BB Squeeze + ATR Contraction at 2026-02-27 00:00:00+05:30 (Pr
Signal 5:	BB Squeeze at 2026-03-12 00:00:00+05:30 (Price: 354.65)

MAHLIFE.NS - Volatility Squeeze Analysis

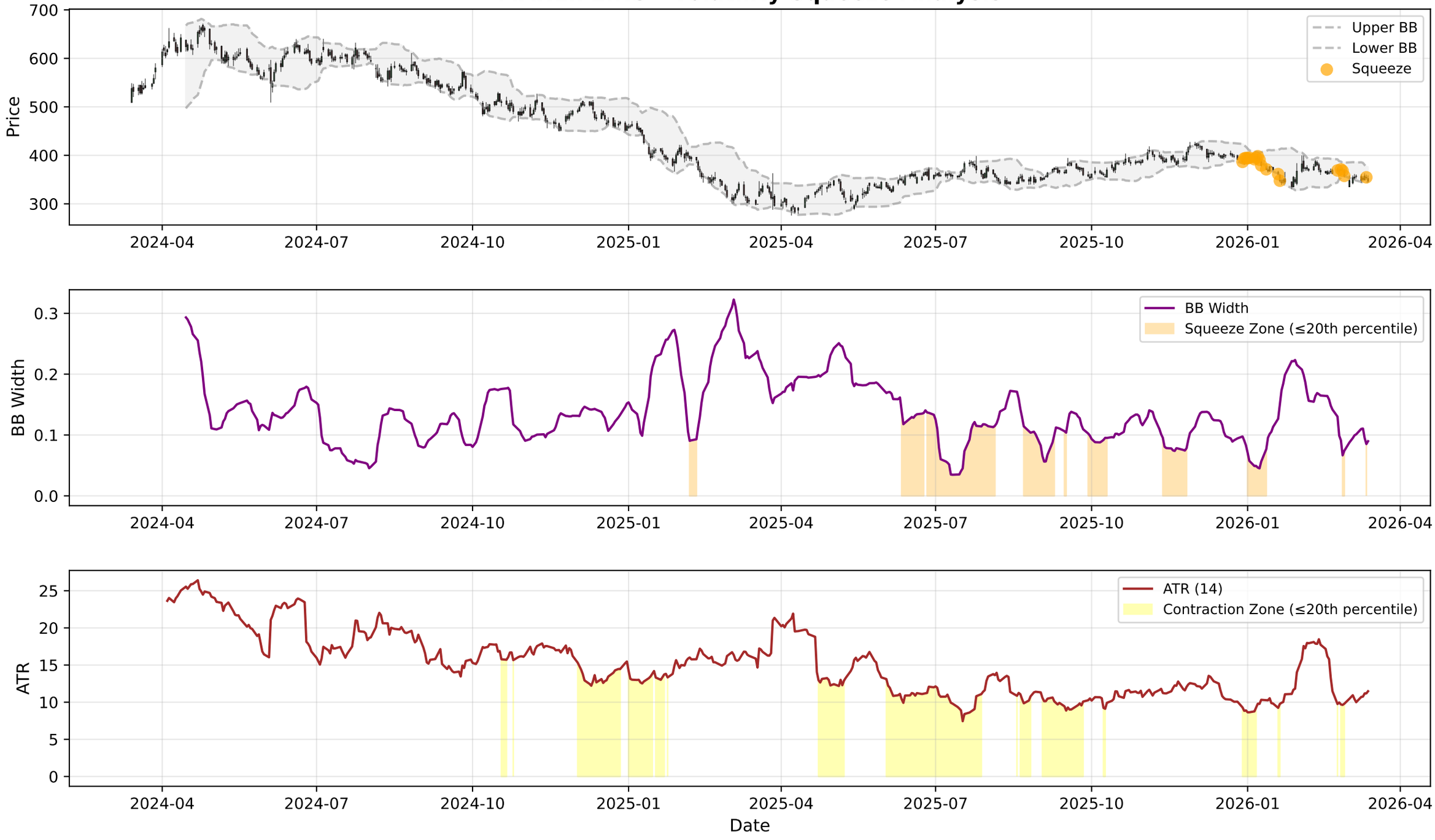

MAHLIFE.NS - RSI-Volume Summary

Current RSI:	39.08
Current Volume:	130262
Volume MA 20:	110559
Bullish Divergences:	5
Bearish Divergences:	1
Bullish Div 1:	Date: 2025-03-17 00:00:00+05:30, Price: 299.07
Bullish Div 2:	Date: 2026-03-13 00:00:00+05:30, Price: 346.55
Bearish Div 1:	Date: 2025-10-21 00:00:00+05:30, Price: 392.10

MAHLIFE.NS RSI-Volume Divergence Analysis

MAHLIFE.NS - Volume Analysis

═══ VOLUME ANALYSIS ═══:	
Status:	**19 Signals Detected**
:	
2025-11-28 [-]:	Climax Volume (Churning)
2026-01-05 [-]:	Distribution Day
2026-01-21 [-]:	Distribution Day
2026-02-10 [+]:	**Buying Exhaustion (Bearish Div)**
2026-03-13 [+]:	**Selling Exhaustion (Bullish Div)**

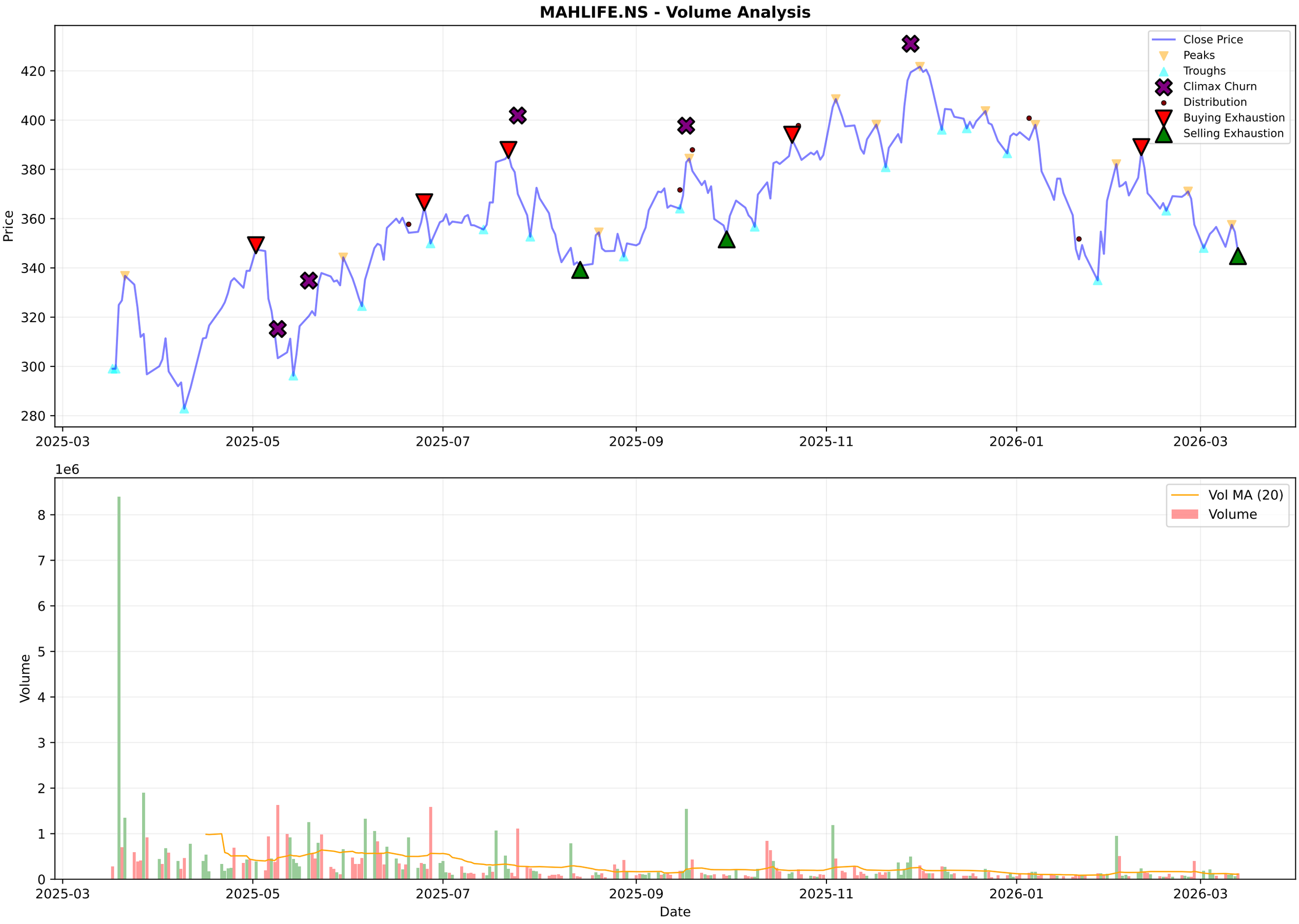
MAHLIFE.NS - Volume Analysis
Close Price
Peaks
Troughs
Climax Churn
Distribution
Buying Exhaustion
Selling Exhaustion
Price
420
400
380
360
340
320
300
280
2025-03
2025-05
2025-07
2025-09
2025-11
2026-01
2026-03
1e6
Vol MA (20)
Volume
Volume
8
7
6
5
4
3
2
1
0
Date

MAHLIFE.NS - Candlestick Classification Summary

═══ CANDLESTICK CLASSIFICATION ═══:	
Latest Classification:	**Seller Control**
Recent Trend Score (10-day avg):	-0.10
:	
Distribution:	
No Control:	138
Seller Control:	48
Buyer Control:	37
Buyer Strong Control:	4
Seller Strong Control:	1

MAHLIFE.NS - Candlestick Classification
Seller Strong Control
Seller Control
No Control
Buyer Control
Buyer Strong Control
Price
420
400
380
360
340
1e6
Volume
1.50
1.25
1.00
0.75
0.50
0.25
0.00
2025-06-25
2025-07-21
2025-08-14
2025-09-11
2025-10-08
2025-11-04
2025-12-01
2025-12-26
2026-01-21
2026-02-17
Date

Multi-Timeframe Supertrend Analysis

Timeframe	Status	Value	Last Price	Signal Date
1 Week	**DOWNTREND (Sell)**	394.94	346.55	2026-01-19
1 Day	**UPTREND (Buy)**	342.21	346.55	2026-02-02
15 Min	**DOWNTREND (Sell)**	351.96	347.45	2026-03-12

Multi-Timeframe MACD Analysis

Timeframe	Trend	Momentum	Signal
1 Week	**Bearish**	Strengthening	No Signal
1 Day	**Bearish**	Strengthening	No Signal
15 Min	**Bullish**	Weakening	No Signal

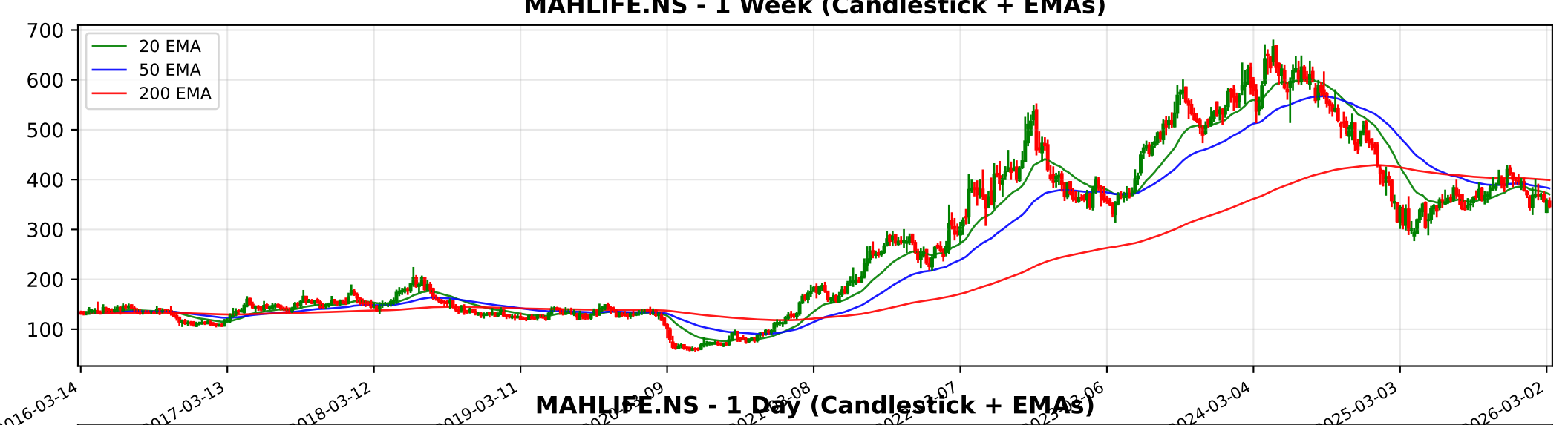
MAHLIFE.NS - 1 Week (Candlestick + EMAs)
20 EMA
50 EMA
200 EMA
700
600
500
400
300
200
100
2016-03-14
2017-03-13
2018-03-12
2019-03-11
2024-03-04
2025-03-03
2026-03-02

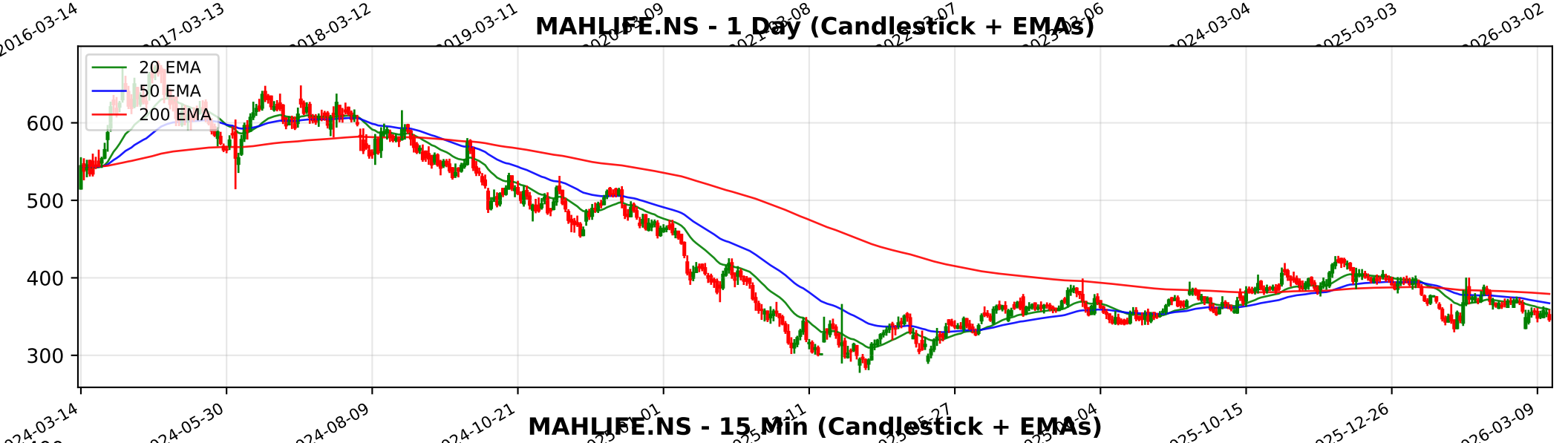
MAHLIFE.NS - 1 Day (Candlestick + EMAs)
20 EMA
50 EMA
200 EMA
600
500
400
300
2024-03-14
2024-05-30
2024-08-09
2024-10-21
2025-10-15
2025-12-26
2026-03-09

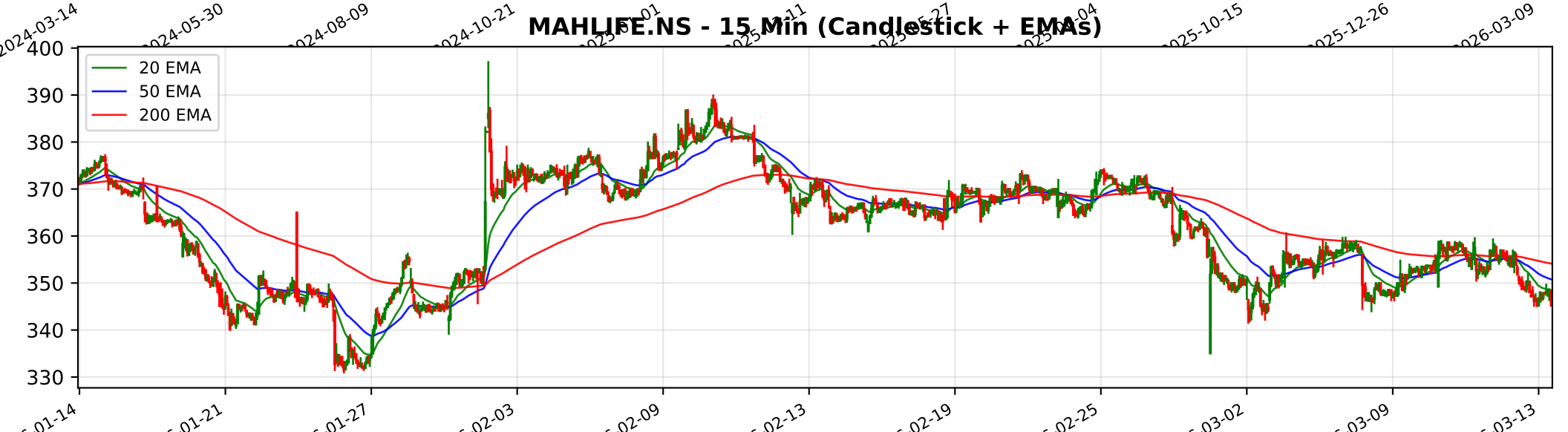
MAHLIFE.NS - 15 Min (Candlestick + EMAs)
20 EMA
50 EMA
200 EMA
400
390
380
370
360
350
340
330

Trendlyne Snapshot - MAHLIFE_main

Markets | MarketMind AI | Baskets | Alerts | F&O | MF | Reports | Screeners | Subscribe | Superstars | Portfolio | Watchlist | Insider Trades | Results | More

Search Stock, IPO, MF

MARKETS / SECTOR : REALTY / INDUSTRY : REALTY / MAHINDRA LIFESPACE DEVELOPERS LTD.

Mahindra Lifespace Developers Ltd.

Ask MarketMind AI v1.5

NSE: MAHLIFE | BSE: 532313

Mahindra Lifespace Live Share Price Today, Share Analysis and Chart

Slowing Down Stock | In 2 Starfolio Baskets

IRAN WAR IMPACT Based on the review of Mahindra Lifespace Developers Ltd. (MLDL) annual reports, quarterly results, and investor presentations, the impact of the Iran-Israel war is characterized below: ##### Impact Assessment: Neutral to Marginal Negative The ov... Read More

346.55 -8.10 (-2.28%)

↑ 35.34% Gain from 52W Low

140.7K NSE+BSE Volume

NSE 13 Mar, 2026 3:31 PM (IST)

Watchlist | Portfolio | Alert | My Notes

Overview | FORECASTER | STOCK REPORT | Buy Sell Zone | Financials | News | Reports | Technicals | Shareholding | Deals | Corporate Actions | Alerts | About

Durability score 45.0 / 100 — Medium Financial Strength

Valuation Score 38.3 / 100 — Mid Valuation

Momentum Score 34.8 / 100 — Technically Bearish

Analyst Price Target — FORECASTER

529

1Yr Price target upside is 53%

Slowing Down Stock — These stocks have medium financials and valuations, but weak momentum indicating decreasing investor interest — View Similar — Embed DVM

SWOT Analysis: S 17, W 10, O 4, T 0

Check Before You Buy

VIEW FULL CHECKLIST

Medium rank — 9 Positive • 14 Negative

39.1% Pass in checklist

0 — 45 — 55 — 100

PE Valuation Check

Right Now: Undervalued 271.3%

1 Year Forward: Undervalued 128.6%

INSIGHT High 5Yr PE Avg of 93.7 may distort upside values.

DVM | Key Metrics | Price Chart | Forecaster | Financials | Technicals | Shareholding | Deals | Documents | Corporate actions | Company Profile

Mahindra Lifespace Key Metrics

Preset Metrics: Preset Metrics

ROE Ann. %	Broker Average Target	Market Capitalization	Price to Book
3.2	470	7,393.4	2.1

Trendlyne Snapshot - MAHLIFE_forecaster

Markets | MarketMind AI | Baskets | Alerts | F&O | MF | Reports | Screeners | Subscribe | Superstars | Portfolio | Watchlist | Insider Trades | Results | More

Search Stock, IPO, MF

MARKETS / SECTOR : REALTY / INDUSTRY : REALTY / MAHINDRA LIFESPACE DEVELOPERS LTD.

Mahindra Lifespace Developers Ltd.

NSE: MAHLIFE | BSE: 532313

Slowing Down Stock

In 2 Starfolio Baskets

Download real time STOCK REPORT

346.55 -8.10 (-2.28%)

↑ 35.34% Gain from 52W Low

140.7K NSE+BSE Volume

NSE 13 Mar, 2026 3:31 PM (IST)

Watchlist | Portfolio | Alert | My Notes

Overview | FORECASTER | STOCK REPORT | Buy Sell Zone | Financials | News | Reports | Technicals | Shareholding | Deals | Corporate Actions | Alerts | About

Mahindra Lifespace - MAHLIFE - stock price prediction, stock forecast, target price, analyst ratings from 5 analysts

Mahindra Lifespace has a share price target of Rs 529, revenue growth forecast of 76.1%, and profit growth estimate of 215.8% for FY26, based on top 5 analyst calls.

Mahindra Lifespace FORECASTER - Analyst Estimates

FORECASTER DASHBOARD →

SHARE PRICE TARGET FORECAST

12 MONTH ESTIMATE

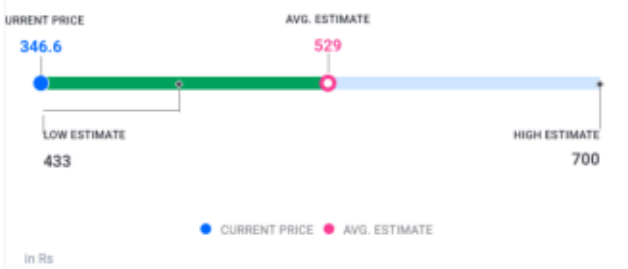

↑ HIT Mahindra Lifespace's share price target is above the current price, with an upside of 52.6%

EPS FORECAST

QUARTER | ANNUAL

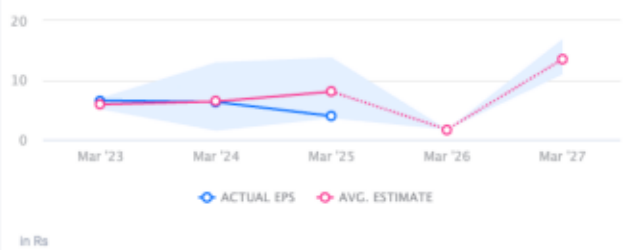

↓ MISS Mahindra Lifespace's EPS was lower than average estimate 2 times in past 3 years

CONSENSUS RECOMMENDATION

5 ANALYST Recommendations

STRONG BUY

The consensus recommendation from 5 analysts for Mahindra Lifespace is STRONG BUY