© 2026 Stock Research. All Rights Reserved.

Strategic Trading Analysis

Step 1: Audit the Data

- **Data Present:** Comprehensive technical and fundamental data, including daily/weekly/15-min charts, Moving Averages (20, 50, 200 EMAs), Bollinger Bands, MACD, RSI, Volume Analysis (distribution days), Supertrend, relative strength comparisons, and fundamental analyst estimates.
- **Data Missing:** Options chain/open interest data and specific sector rotation flows.
- **Confidence Level:** High. The provided report is exhaustive and contains a robust blend of momentum, trend, volatility, and volume indicators across multiple timeframes, which is more than sufficient to evaluate an intermediate-term positional setup.

Step 2: Analyze the Setup

- **Price Structure & Trend:** MARICO.NS remains in a long-term uptrend, trading above its 200-day EMA (728.98). However, the intermediate trend is undergoing a sharp correction. The price (752.40) has recently sliced below both the 20-day EMA (773.92) and the 50-day EMA (764.59).
- **Momentum:** Short-to-medium-term momentum is overtly bearish. The daily MACD shows a strengthening bearish trend with a widening negative histogram. The daily Supertrend flipped to a "Sell" signal very recently (March 11), and the RSI has deteriorated to 41.53.
- **Volume & Order Flow:** Volume analysis reveals multiple recent "Distribution Days" spanning from late January to mid-March. Candlestick analysis corroborates this, showing "Seller Control."
- **Confluence:** While the stock is fundamentally strong and characterized as a "Weakening Leader" in relative strength, the technical picture warns against immediate entry. The stock is currently caught in a falling knife scenario, drifting down toward the 200 EMA and the lower Bollinger Band (748.35). Entering now carries high risk as institutional selling pressure has not yet abated.

Step 3: Formulate the Recommendation

Based on the current bearish momentum and recent distribution, the recommendation is **NO** for immediate entry. Preserving capital is paramount; we must wait for the selling pressure to exhaust and for momentum to align back with the long-term uptrend.

Here is the conditional plan for a positional trade:

- **Condition to Buy:** Wait for the selling to stabilize and momentum to shift. Price must register a daily close above the 50-day EMA (currently at ~764.59) accompanied by above-average volume, signaling that buyers have reclaimed intermediate control. Alternatively, look for a confirmed bullish reversal candlestick pattern directly off the 200-day EMA (~728-730 zone).
- **Entry Price:** INR 766.00 (Hypothetical trigger upon a daily close confirming the 50 EMA reclaim).
- **Stop Loss:** INR 725.00 (Placed securely below the 200-day EMA to allow for normal volatility and avoid structural invalidation).
- **Take Profit:** INR 850.00 (Aligns with the prior swing highs and the fundamental analyst consensus target of 857, representing an ~11% upside).

Candlestick Classification Analysis

As a seasoned Candlestick Trader utilizing your proprietary 5-step classification algorithm, here is my professional interpretation of the **MARICO.NS** price action based on the "Candlestick Classification" Summary (Page 20) and Chart (Page 21).

Stock Analysis Report

© 2026 Stock Research. All Rights Reserved.

1. Macro Price Action Context & Overall Distribution

Looking at the historical distribution on Page 20, the stock spends a massive amount of time in **No Control (113 days)**. This tells me MARICO.NS is inherently a low-conviction or highly consolidated stock where neither buyers nor sellers consistently dominate for long stretches.

However, when a side does take control, **Sellers (63 days)** historically outnumber **Buyers (49 days)**, with **Buyer Strong Control being extremely rare (only 3 days)**. This structural bias implies that rallies are often low-momentum grinds, while sell-offs tend to have higher conviction.

2. Recent Price Action & Trend Shift (The Peak and Reversal)

Looking at the far right of the chart on Page 21:* **The Top (~INR 810 Level):** We saw a brief period where price pushed above INR 800. However, the algorithm clearly shows these candles were primarily grey (**No Control**) or only light green (**Buyer Control**). According to Step 1 & 4 of your logic, the bodies were likely small relative to the ATR, or volume was weak (<0.8x avg, weakening the multiplier). The lack of "Buyer Strong Control" at the highs was a major warning sign of exhaustion.* **The Breakdown:** Immediately following the top, the chart prints a vicious sequence of **Seller Control (Light Red)** and **Seller Strong Control (Dark Red)** candles. * **Volume Validation (Step 4):** Looking at the volume subplot, the volume bars associated with this recent downward plunge are significantly taller than the volume bars during the preceding uptrend. Because your algorithm multiplies the base score by 1.2 on high volume, these red candles confirm heavy institutional distribution.

3. The Latest Candles (Current State)

- **Latest Classification:** The summary explicitly states the latest candle is **Seller Control**.
- **10-Day Average Trend Score:** The score sits at **-0.10**. Because the scale goes from -2 to +2, a -0.10 indicates we are slightly in negative territory, heavily diluted by "No Control" (0 score) days.
- Visually, the most recent cluster of candles at the bottom of this drop (~INR 750 level) are a mix of light red (**Seller Control**) and grey (**No Control**).
- **Application of Steps 2 & 3:** The appearance of grey candles after a steep drop suggests the bodies are shrinking (<0.5 ATR) and wicks are appearing on both sides. Sellers are losing their extreme downside momentum (shifting from Strong Control to just Control or No Control), but crucially, **buyers are completely absent**.

4. Future Price Prediction

Prediction: Bearish Continuation with immediate near-term Consolidation.

Here is the strategic breakdown of what to expect:1. **Path of Least Resistance is Down:** Because the recent high-volume drop was definitively classified as Seller Control/Strong Control, the active momentum belongs to the bears. The "smart money" has sold.2. **Near-Term Indecision:** The cluster of recent "No Control" (grey) candles suggests the price is finding temporary friction around the INR 750 mark. Traders are experiencing indecision. 3. **Why you should NOT buy yet:** According to your algorithmic principles, a

© 2026 Stock Research. All Rights Reserved.

reversal cannot be confirmed without a **Buyer Control (+1)** or **Buyer Strong Control (+2)** candle. We need to see a large bullish body (>1.5 ATR), closing near its high (Step 2), validated by >1.3x average volume (Step 4). Currently, there is zero algorithmic evidence of buyers stepping in to defend this level.

Trade Siding: Stay heavily **Neutral-to-Short**. If you are holding long, the lack of buyer classification suggests it is highly risky. I would expect the price to chop sideways in "No Control" territory for a few days before taking another leg down, unless a high-volume green "Buyer Control" candle abruptly changes the narrative.

News & Analyst Targets

As a stock research analyst, here is the latest intelligence and research report on **Marico Limited (NSE: MRCO)**, updated as of the current week ending March 14, 2026.

1) What are the latest news for MARICO this week?

- **Defensive Buying Amidst Volatility:** Marico shares have seen a lot of action this week, trading in the INR 750-INR 760 range. In the face of intense market volatility driven by geopolitical tensions in the Middle East, Marico and the broader FMCG pack have been acting as a defensive refuge for investors looking for stability.
- **D2C Acquisitions & Digital Pivot:** Focus remains heavily on Marico's recent aggressive push into the premium D2C space. The company recently acquired a majority stake in PVR Inox's premium snacking brand **4700BC (Zea Maize)** for INR 226.8 crore, alongside other acquisitions like Cosmix and Skinetiq. Management has publicly targeted INR 4,000 crore in digital brand revenue by FY30, which has been a major talking point in analyst circles this week.
- **Corporate Actions:** The company's board executed the allotment of 9,348 equity shares under its ESOP schemes on March 11, 2026. Separately, Marico's Bangladesh arm recently declared a massive 475% interim dividend (BDT 47.50 per share).

2) Any upgrade or downgrade from brokerages for MARICO?

- **Morgan Stanley Upgrade:** The most notable rating action this month came from Morgan Stanley on March 4, 2026. The brokerage **upgraded Marico to 'Overweight'** and significantly hiked its target price to **INR 934** (up from INR 788). They cited Marico's improving business mix and "idiosyncratic growth vectors," specifically praising the company's ability to balance profitability while scaling its digital portfolio.
- **MarketsMojo Upgrade:** Quantitative research platform MarketsMojo recently upgraded Marico's stock from a "Sell" to a "Hold," noting that the stock's growth momentum is building up and its valuation grade has improved slightly from "very expensive" to "expensive".
- **Reiterations:** Prabhudas Lilladher recently reiterated an **'Accumulate'** rating, expressing high conviction in Marico's ability to drive double-digit margins on its newer brands by FY27.

3) Any other news directly or indirectly impacting MARICO?

- **Surging Crude Oil & Packaging Costs:** The ongoing Iran-Israel conflict caused a sudden spike in Brent crude prices (briefly touching $119/bbl before cooling to the $90s). Because packaging materials are heavily derived from polymers (a crude derivative), FMCG supply chains are experiencing a 15-20% jump in packaging costs. Marico and its peers are currently weighing options to either hike prices or reduce package grammage to protect profit margins.
- **GST 2.0 Adjustments:** A recent NielsenIQ (NIQ) report indicates that the implementation of "GST 2.0" in India has temporarily moderated FMCG volume growth as supply chains, distributors, and retailers adjust

© 2026 Stock Research. All Rights Reserved.

pricing. However, this structural shift is expected to stimulate consumption demand moving forward into the current JFM (Jan-Feb-Mar) 2026 quarter.

- **Raw Material Pressures:** While copra (coconut) prices remain a key domestic monitorable for Marico, broader commodity inflation-such as surging whey protein costs-is impacting the margin profile of newly acquired brands like Plix, forcing transitions toward plant-based alternatives. Quick commerce expansion is also forcing legacy FMCG players to aggressively rethink their distribution models.

4) Latest targets from analysts community and brokerages for MARICO

Below is a summary of the latest price targets and recommendations from major brokerages and research desks for 2026.

Brokerage / Analyst Firm	Recommendation	Target Price (INR)	Rationale / Key Catalyst
Morgan Stanley	Overweight (Upgraded)	INR 934	Improving business mix; idiosyncratic digital growth vectors.
HDFC Sky	Buy	INR 857	Long-term equity portfolio addition.
Motilal Oswal	Buy (Short-term)	INR 850 - INR 860	Technical strength amid broader market volatility.
Choice Broking	Buy	INR 820 - INR 855	Resilient structure; strong support near 200-day EMA.
BofA Securities	Buy	INR 810	Maintained rating following robust Q3 execution.
Prabhudas Lilladher	Accumulate	INR 801	Pivot to digital-first brands; D2C margin improvement.
HDFC Securities	Add	INR 785	Steady volume growth; stable core.
Axis Capital	Sell	INR 780	Maintained due to premium valuation multiples.
ICICI Securities	Add	INR 740	Valuation constraints limiting upside.

(Note: The current consensus median target price sits around the INR 843 to INR 855 range, implying a roughly 11% to 13% upside from current trading levels near INR 752).

Stock Detailed Analysis Report

MARICO.NS

Current Price: ₹752.40

Generated: 2026-03-14 11:08

MARICO.NS - 3 Year Daily Price Chart

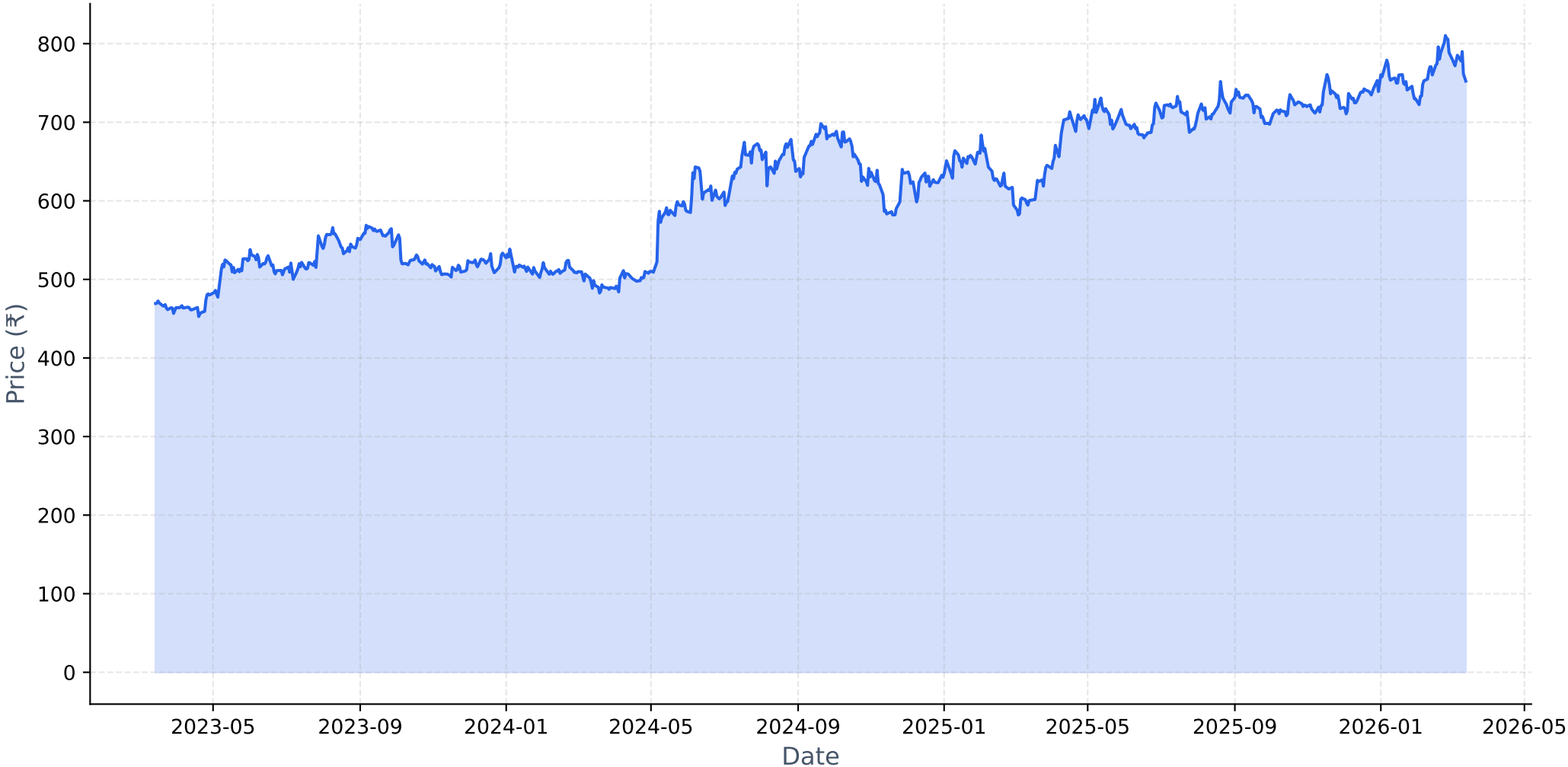

Long-term Fundamental Analysis (4 Years)

Metric	Is Growing?	Accelerating?	1Y Growth	3Y CAGR
Revenue	Yes	Yes	12.12%	4.33%
Net Income	Yes	Yes	9.99%	9.97%
ROE	Yes	Yes	6.04%	3.85%
EPS	Yes	No	9.86%	9.89%

Short-term Fundamental Analysis (6 Quarters)

Metric	Is Growing?	Recent QoQ	Avg QoQ
Revenue	Yes	1.58%	6.61%
Net Income	Yes	6.43%	5.67%
ROE	Yes	20.12%	20.12%
EPS	No	6.48%	-5.32%

MARICO.NS - Relative Strength Analysis

═══ OVERVIEW ═══:	
Benchmark Index:	^CNXFMCG
Sector:	FMCG
Classification:	**Weakening Leader**
RS Score:	58.6/100
:	
═══ RS RATIOS ═══:	
1M RS:	**1.063 [Leader]**
3M RS:	**1.181 [Leader]**
6M RS:	**1.201 [Strong]**
1Y RS:	**1.318 [Strong]**
:	
═══ TURNAROUND ANALYSIS ═══:	
Turnaround Status:	**Not Detected**
:	
SIGNAL CRITERIA::	
✗ **Emerging RS:**	**Not accelerating**
✗ **Medium-term Lagging:**	**Not lagging**
✓ **Performance Improving:**	3M (+3.8%) > 6M (+2.7%)

Relative Strength Analysis: MARICO.NS vs ^CNXFMCG
Classification: Weakening Leader

Price Performance Comparison (Normalized)

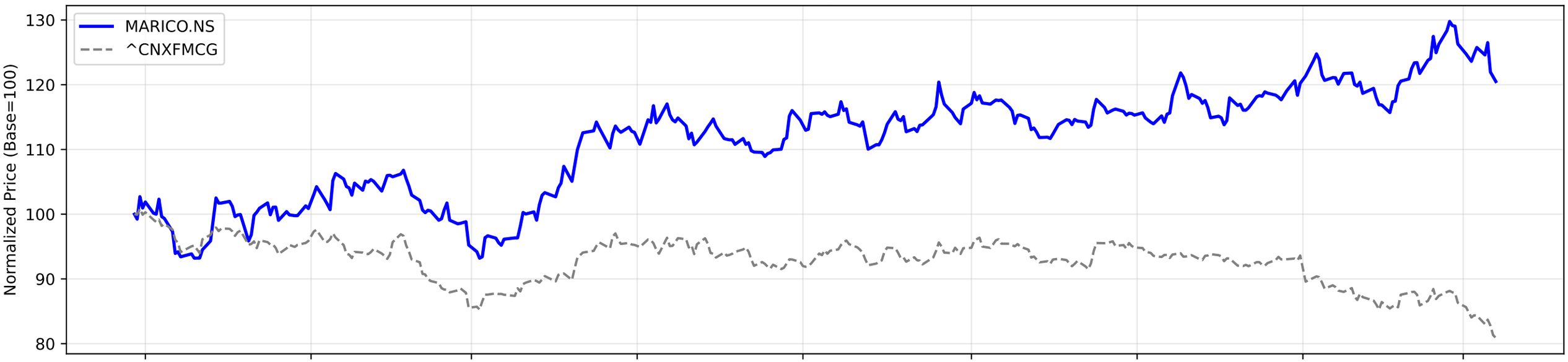

RS Ratio Trends (Multiple Timeframes)

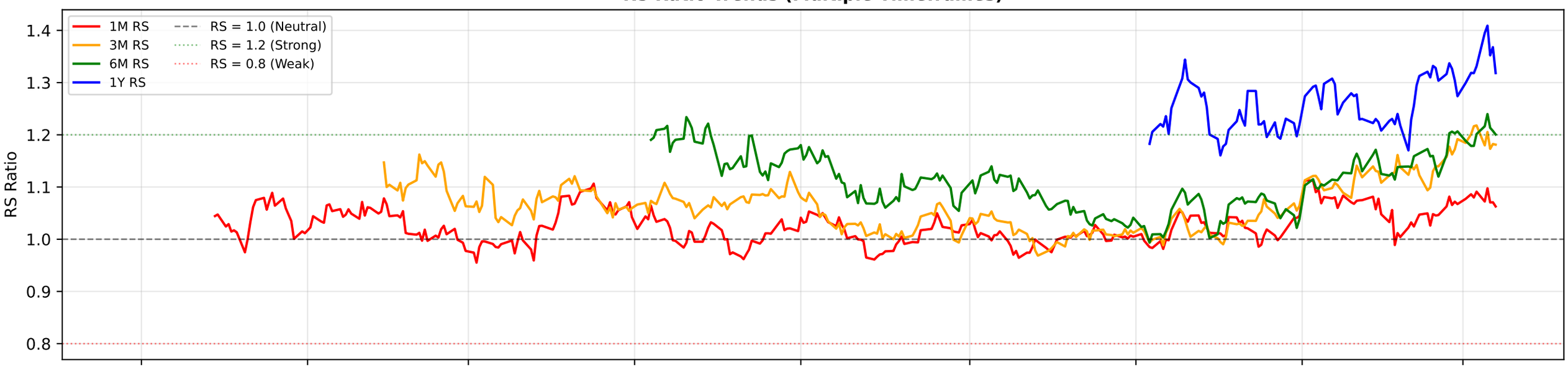

RS Composite Score Timeline

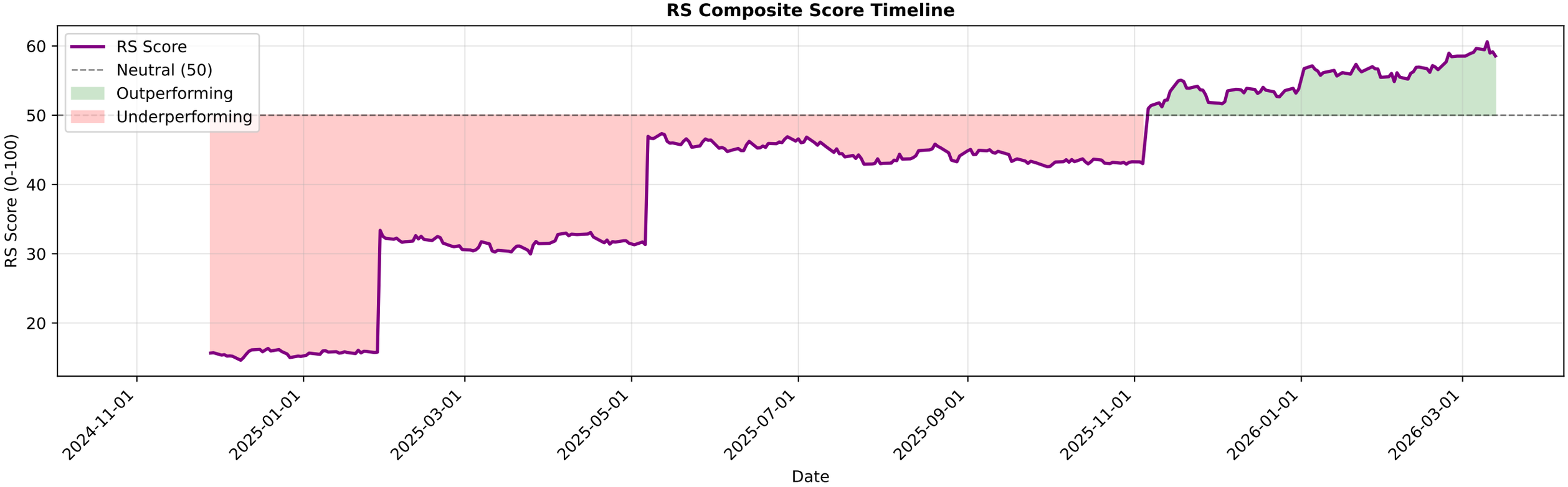

MARICO.NS - EMA Crossover Summary

EMA 20:	773.92
EMA 50:	764.59
EMA 200:	728.98
Trend Status:	**Strong Uptrend**
Golden Cross Date:	2024-05-10 00:00:00+05:30
Golden Cross Price:	578.28

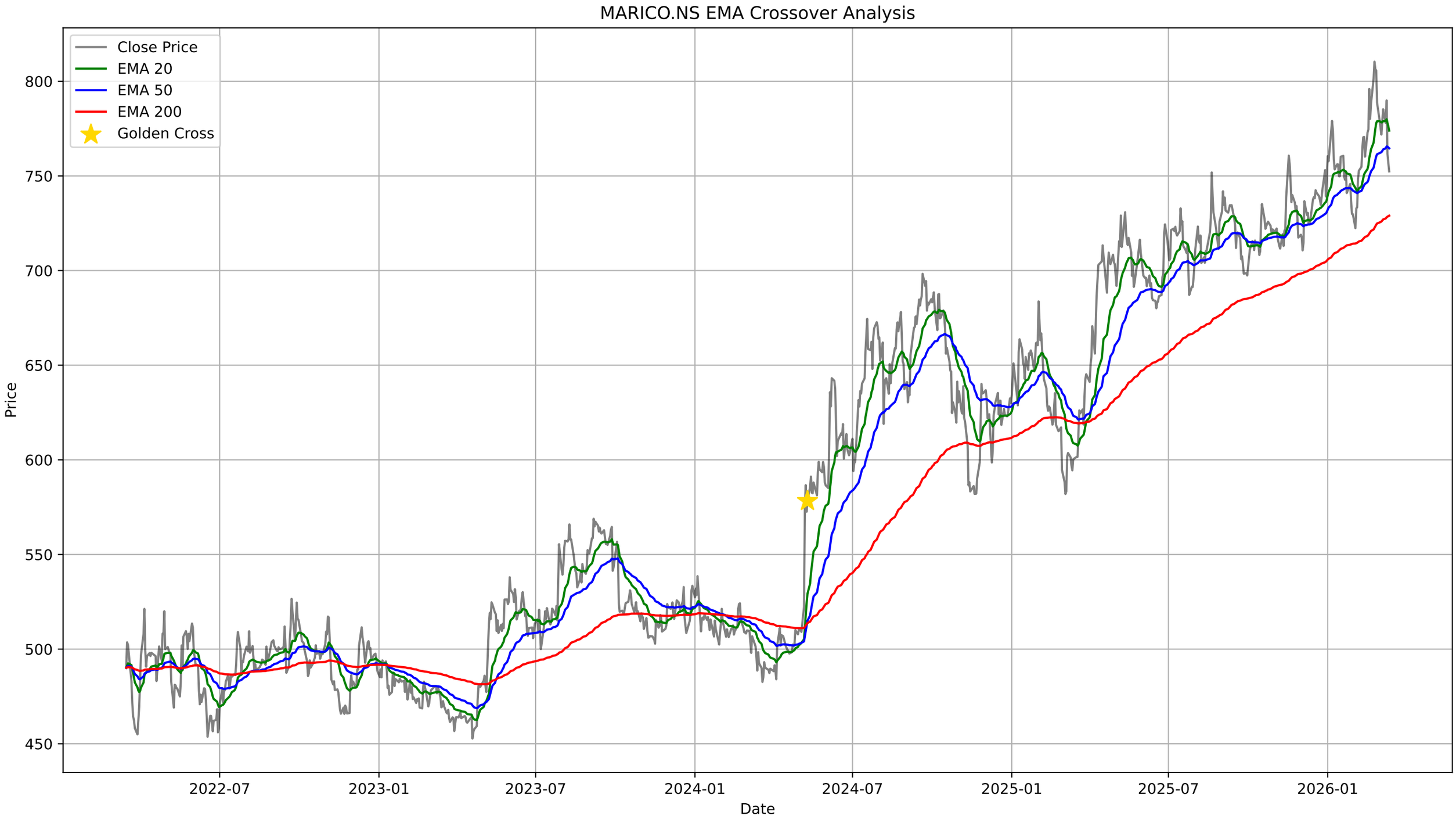
MARICO.NS EMA Crossover Analysis
Close Price
EMA 20
EMA 50
EMA 200
Golden Cross
Price
800
750
700
650
600
550
500
450
2022-07
2023-01
2023-07
2024-01
2024-07
2025-01
2025-07
2026-01
Date

MARICO.NS - Bollinger Bands Summary

Current Price:	752.40
Upper Band:	815.51
Middle Band (SMA 20):	781.93
Lower Band:	748.35
%B:	0.0603
Band Width:	0.0859
Status:	Lower Half
Signal:	None
Recent Signal 1:	**Buy Signal at 2026-01-28 00:00:00+05:30**
Recent Signal 2:	**Buy Signal at 2026-02-02 00:00:00+05:30**

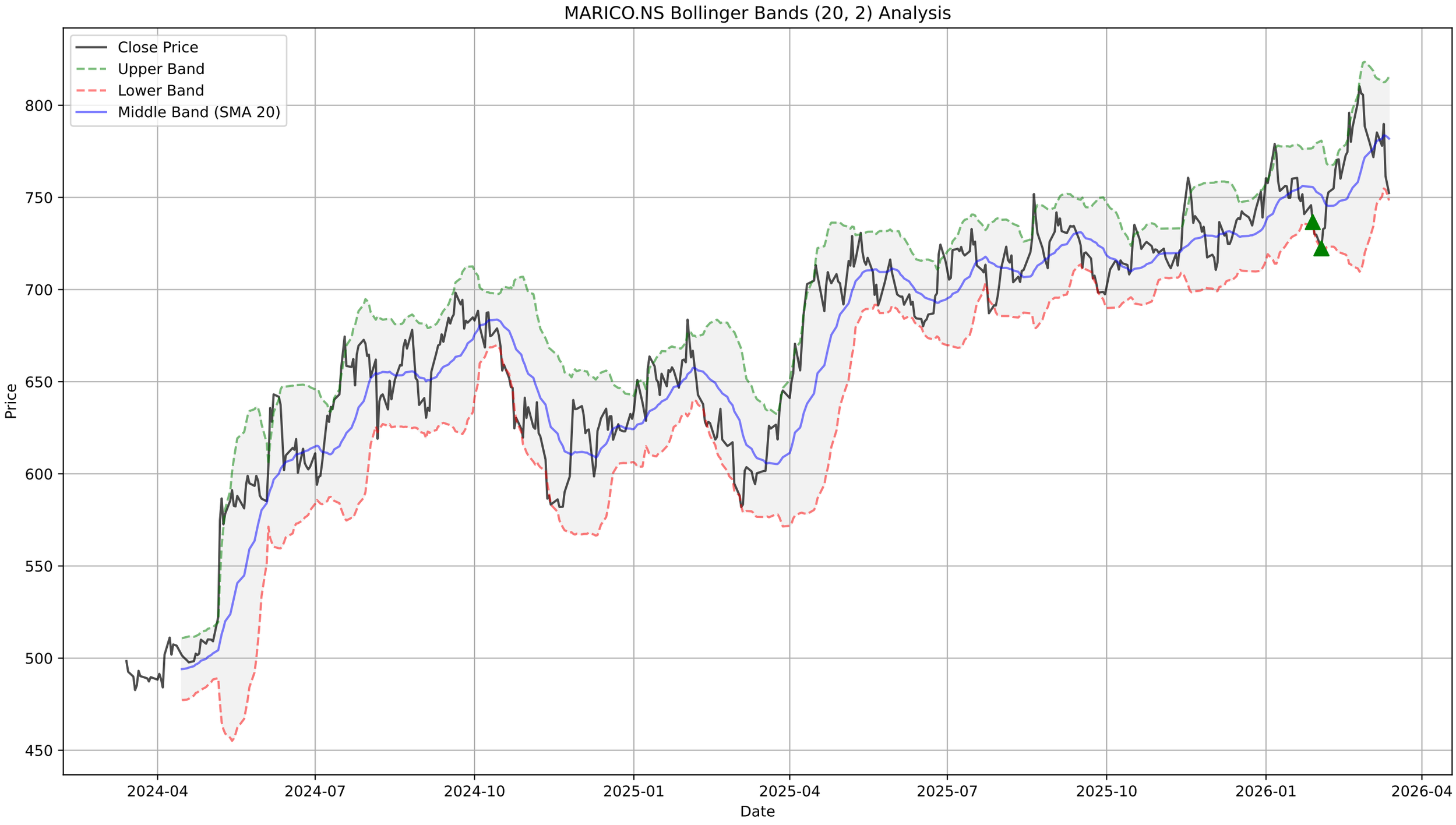
MARICO.NS Bollinger Bands (20, 2) Analysis
Close Price
Upper Band
Lower Band
Middle Band (SMA 20)
Price
800
750
700
650
600
550
500
450
2024-04
2024-07
2024-10
2025-01
2025-04
2025-07
2025-10
2026-01
2026-04
Date

MARICO.NS - Supertrend Summary

Status:	**DOWNTREND (Sell)**
Supertrend Value:	806.58
Signal Identified On:	2026-03-11

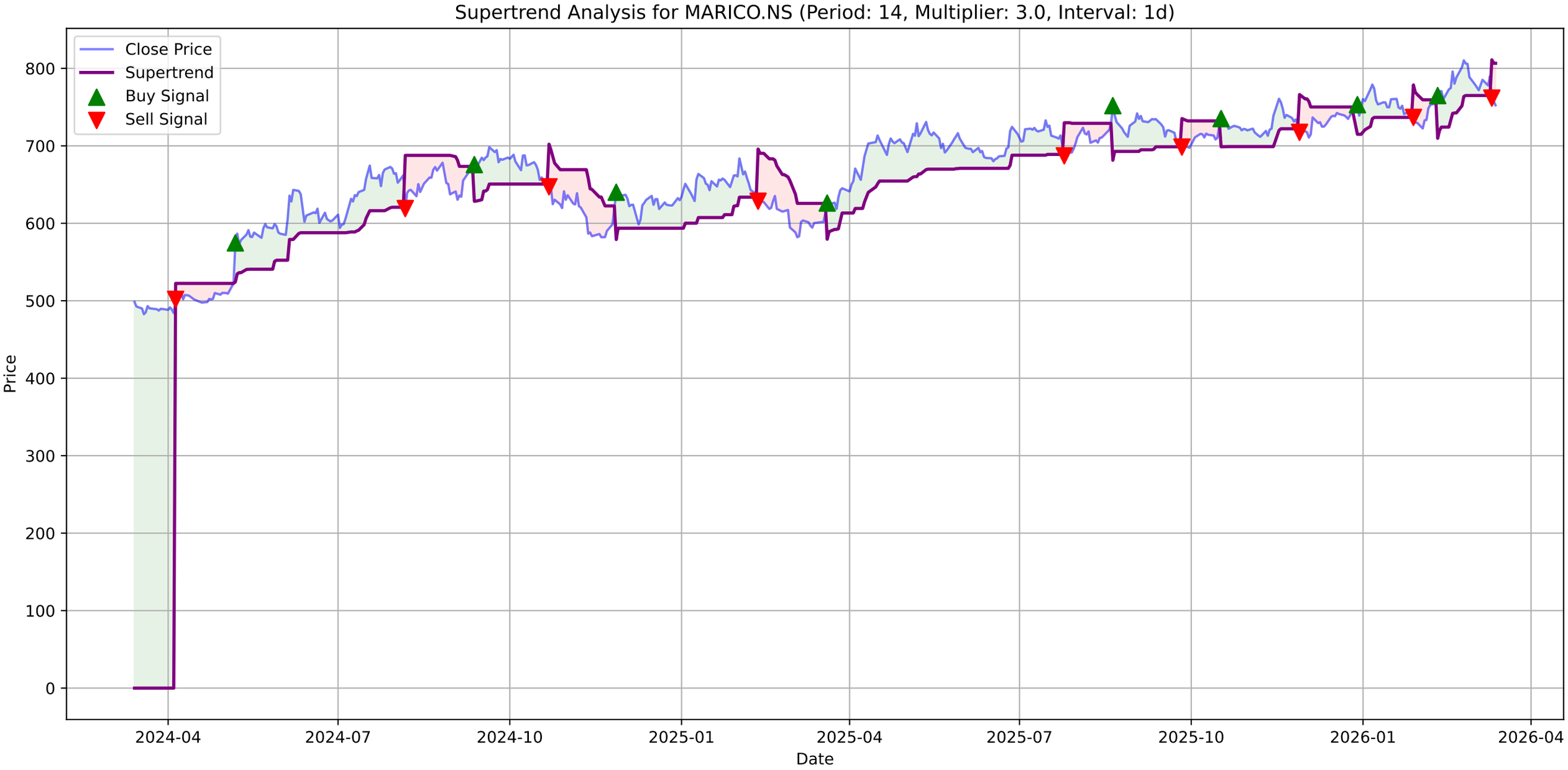
Supertrend Analysis for MARICO.NS (Period: 14, Multiplier: 3.0, Interval: 1d)
Close Price
Supertrend
Buy Signal
Sell Signal
Price
Date
800
700
600
500
400
300
200
100
0
2024-04
2024-07
2024-10
2025-01
2025-04
2025-07
2025-10
2026-01
2026-04

MARICO.NS - MACD Summary

MACD Line:	0.72
Signal Line:	6.10
Histogram:	-5.38
Trend:	**Bearish**
Momentum:	**Strengthening**
Signal:	None

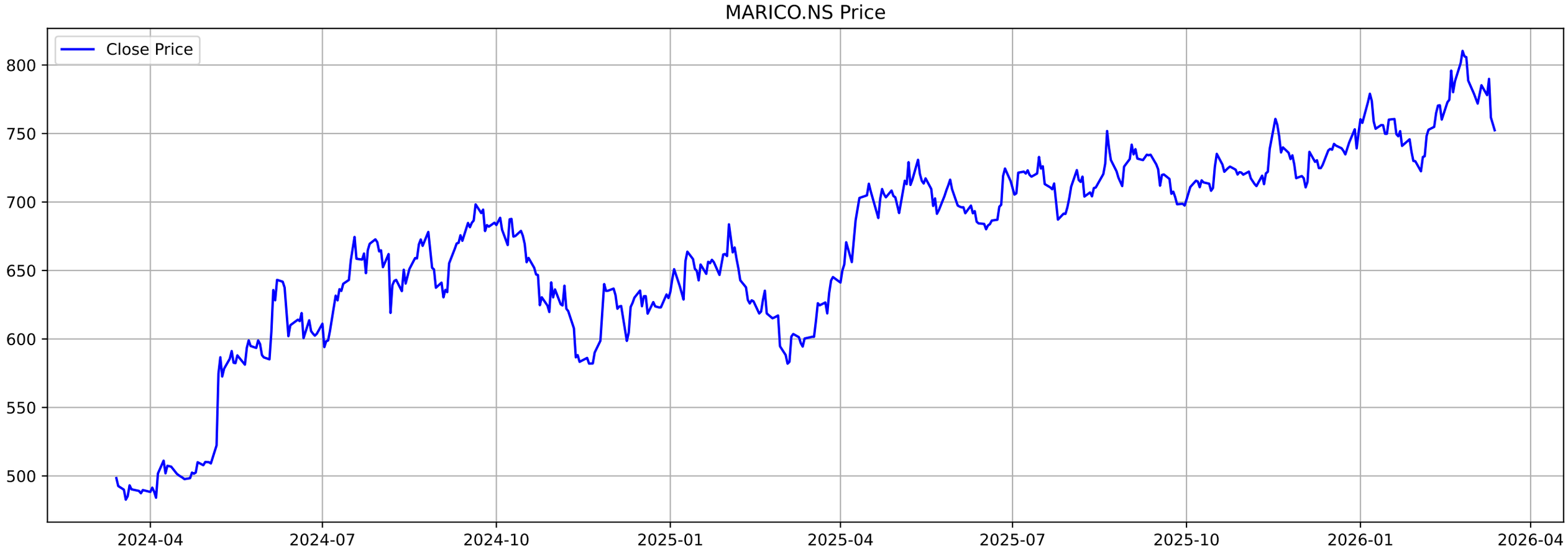
MARICO.NS Price
Close Price
800
750
700
650
600
550
500
2024-04
2024-07
2024-10
2025-01
2025-04
2025-07
2025-10
2026-01
2026-04

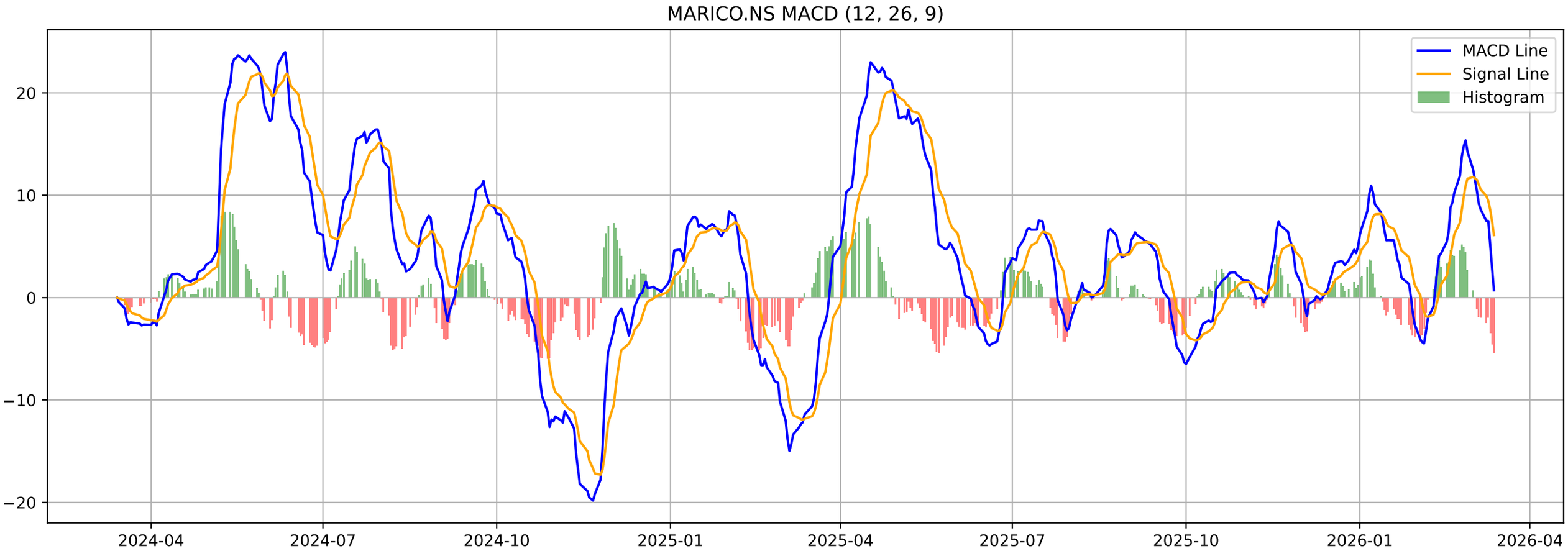
MARICO.NS MACD (12, 26, 9)
MACD Line
Signal Line
Histogram
20
10
0
−10
−20
2024-04
2024-07
2024-10
2025-01
2025-04
2025-07
2025-10
2026-01
2026-04

MARICO.NS - Volatility Squeeze Summary

BB Width:	0.0859
ATR:	16.4929
Total Signals:	8
Signal 1:	ATR Contraction at 2025-12-29 00:00:00+05:30 (Price: 753.10)
Signal 2:	ATR Contraction at 2025-12-30 00:00:00+05:30 (Price: 739.10)
Signal 3:	ATR Contraction at 2025-12-31 00:00:00+05:30 (Price: 750.60)
Signal 4:	ATR Contraction at 2026-01-23 00:00:00+05:30 (Price: 740.95)
Signal 5:	ATR Contraction at 2026-01-27 00:00:00+05:30 (Price: 745.80)

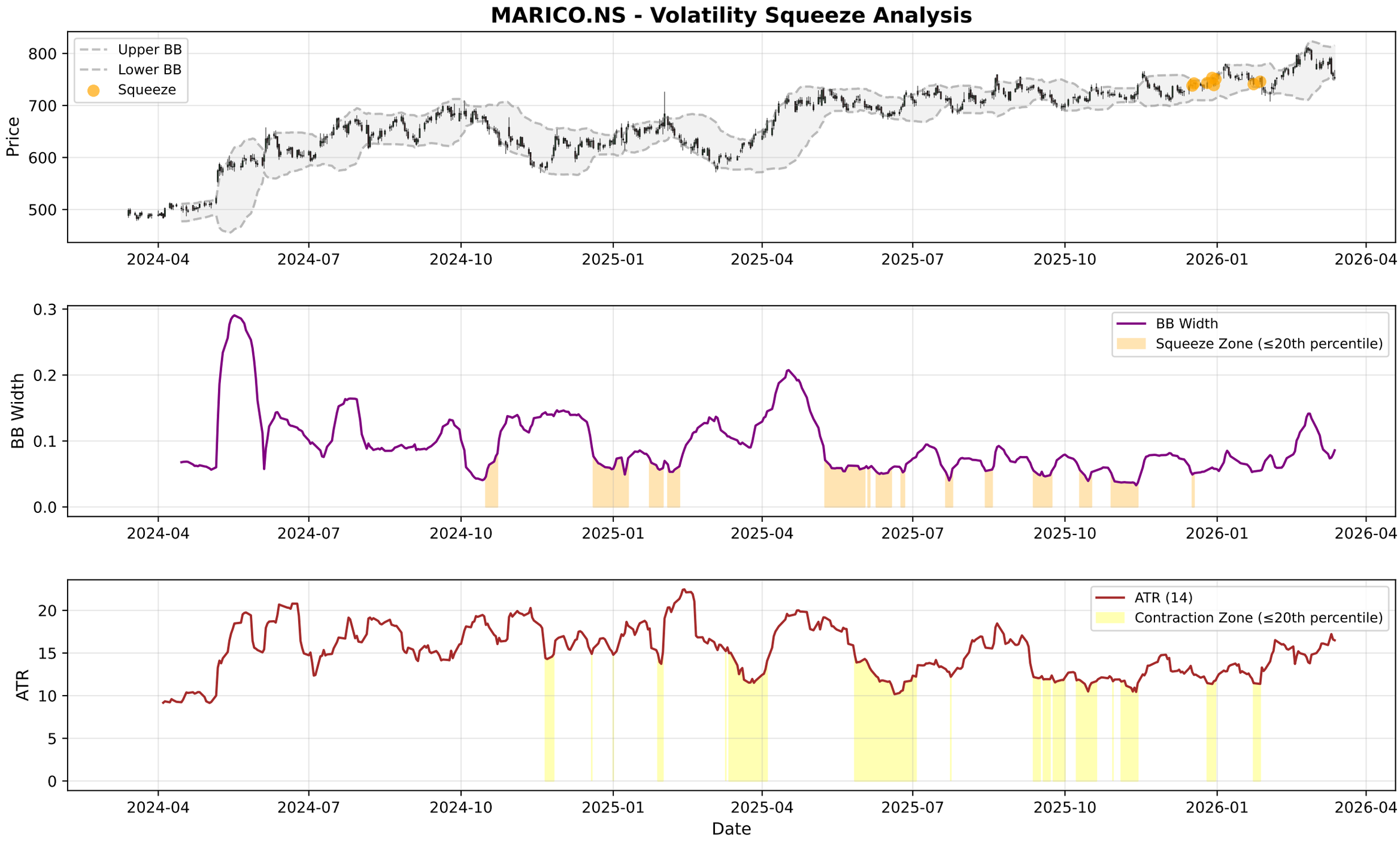
MARICO.NS - Volatility Squeeze Analysis
Upper BB
Lower BB
Squeeze
Price
800
700
600
500
2024-04
2024-07
2024-10
2025-01
2025-04
2025-07
2025-10
2026-01
2026-04
BB Width
Squeeze Zone (≤20th percentile)
0.3
0.2
0.1
0.0
ATR (14)
Contraction Zone (≤20th percentile)
ATR
20
15
10
5
0
Date

MARICO.NS - RSI-Volume Summary

Current RSI:	41.53
Current Volume:	2232167
Volume MA 20:	1594063
Bullish Divergences:	1
Bearish Divergences:	2
Bullish Div 1:	Date: 2024-11-19 00:00:00+05:30, Price: 582.03
Bearish Div 1:	Date: 2025-05-12 00:00:00+05:30, Price: 730.82
Bearish Div 2:	Date: 2025-07-15 00:00:00+05:30, Price: 732.90

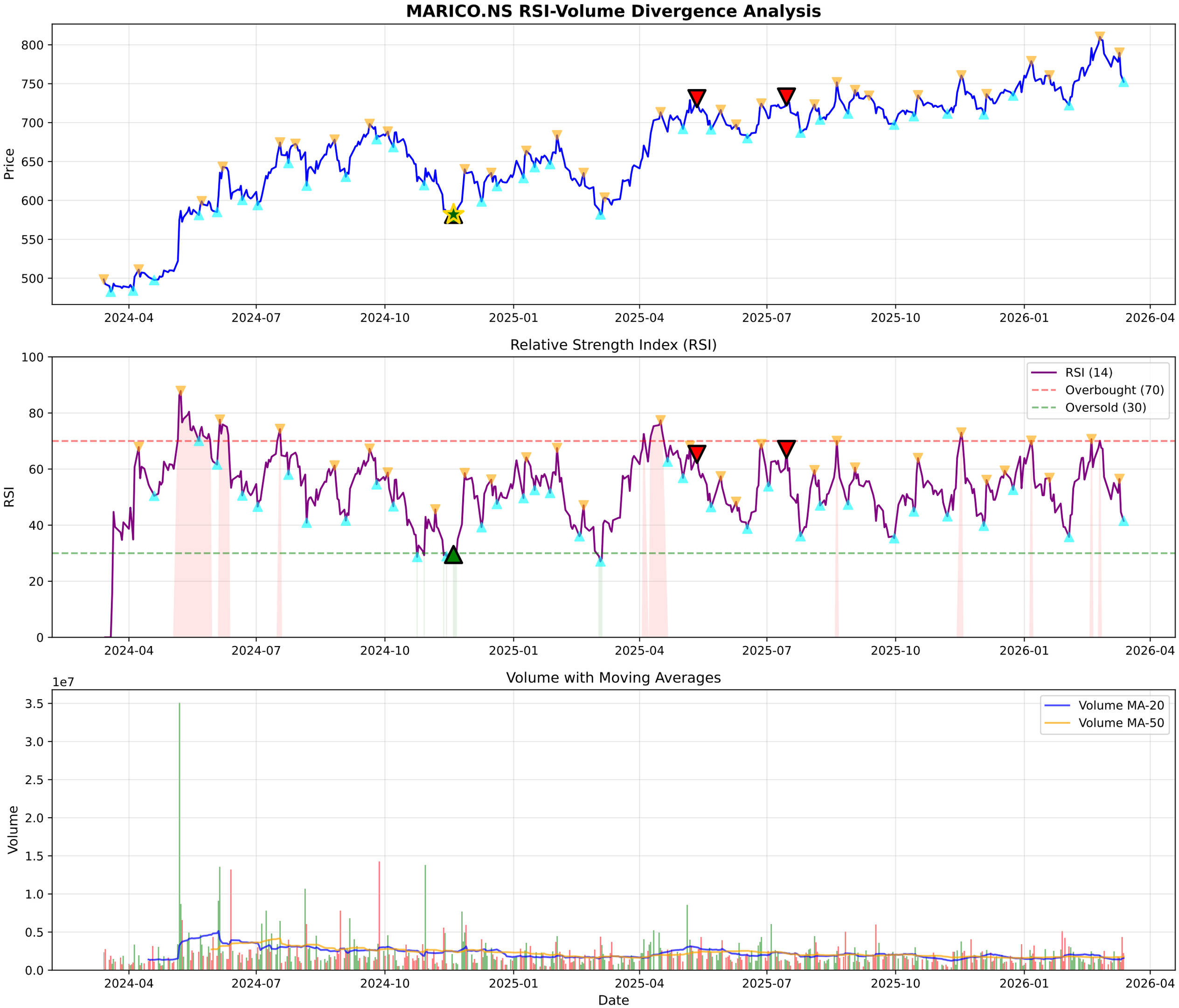
MARICO.NS RSI-Volume Divergence Analysis
Price
800
750
700
650
600
550
500
2024-04
2024-07
2024-10
2025-01
2025-04
2025-07
2025-10
2026-01
2026-04
Relative Strength Index (RSI)
RSI
100
80
60
40
20
0
RSI (14)
Overbought (70)
Oversold (30)
Volume with Moving Averages
1e7
Volume
3.5
3.0
2.5
2.0
1.5
1.0
0.5
0.0
Volume MA-20
Volume MA-50
Date

MARICO.NS - Volume Analysis

═══ VOLUME ANALYSIS ═══:	
Status:	**36 Signals Detected**
:	
2026-01-30 [-]:	Distribution Day
2026-02-02 [-]:	Distribution Day
2026-03-09 [-]:	Distribution Day
2026-03-12 [-]:	Distribution Day
2026-03-13 [-]:	Distribution Day

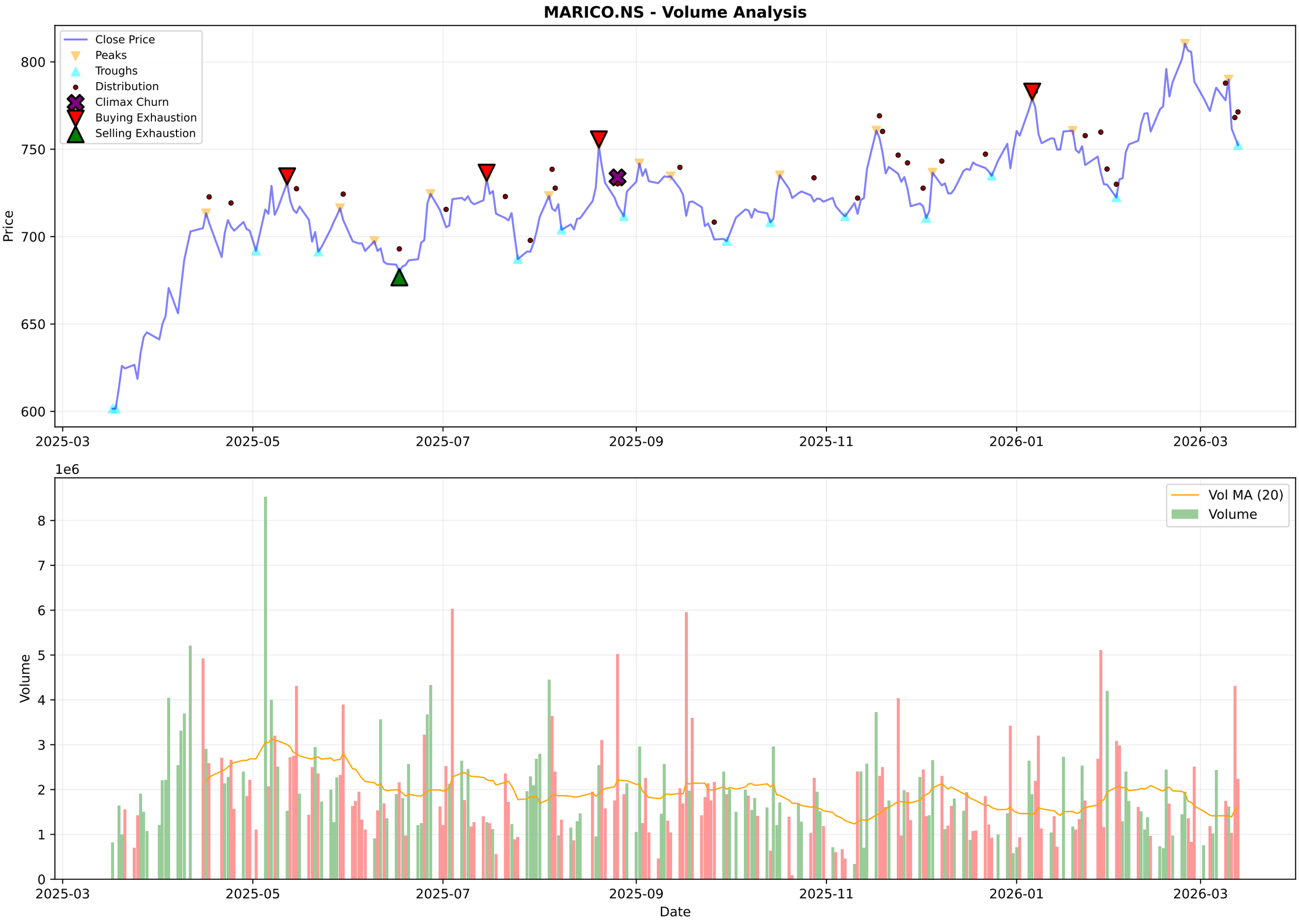
MARICO.NS - Volume Analysis
Close Price
Peaks
Troughs
Distribution
Climax Churn
Buying Exhaustion
Selling Exhaustion
Price
800
750
700
650
600
2025-03
2025-05
2025-07
2025-09
2025-11
2026-01
2026-03
1e6
Vol MA (20)
Volume
Volume
8
7
6
5
4
3
2
1
0
Date

MARICO.NS - Candlestick Classification Summary

═══ CANDLESTICK CLASSIFICATION ═══:	
Latest Classification:	**Seller Control**
Recent Trend Score (10-day avg):	-0.10
:	
Distribution:	
No Control:	113
Seller Control:	63
Buyer Control:	49
Buyer Strong Control:	3

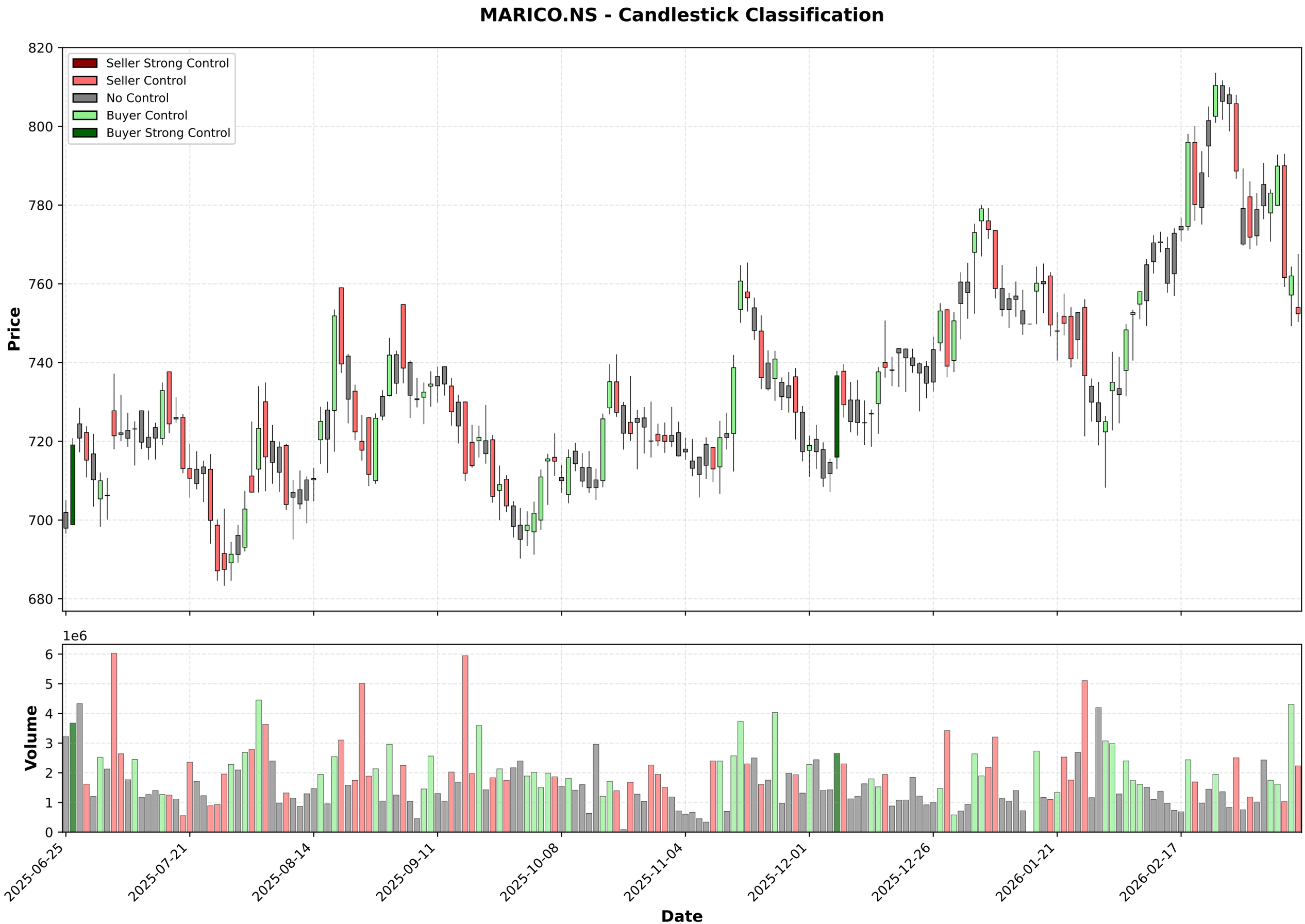
MARICO.NS - Candlestick Classification
Seller Strong Control
Seller Control
No Control
Buyer Control
Buyer Strong Control
Price
820
800
780
760
740
720
700
680
1e6
Volume
6
5
4
3
2
1
0
2025-06-25
2025-07-21
2025-08-14
2025-09-11
2025-10-08
2025-11-04
2025-12-01
2025-12-26
2026-01-21
2026-02-17
Date

Multi-Timeframe Supertrend Analysis

Timeframe	Status	Value	Last Price	Signal Date
1 Week	**UPTREND (Buy)**	736.94	752.4	2025-03-31
1 Day	**DOWNTREND (Sell)**	806.58	752.4	2026-03-11
15 Min	**DOWNTREND (Sell)**	762.55	752.4	2026-03-13

Multi-Timeframe MACD Analysis

Timeframe	Trend	Momentum	Signal
1 Week	**Bullish**	Weakening	No Signal
1 Day	**Bearish**	Strengthening	No Signal
15 Min	**Bearish**	Strengthening	No Signal

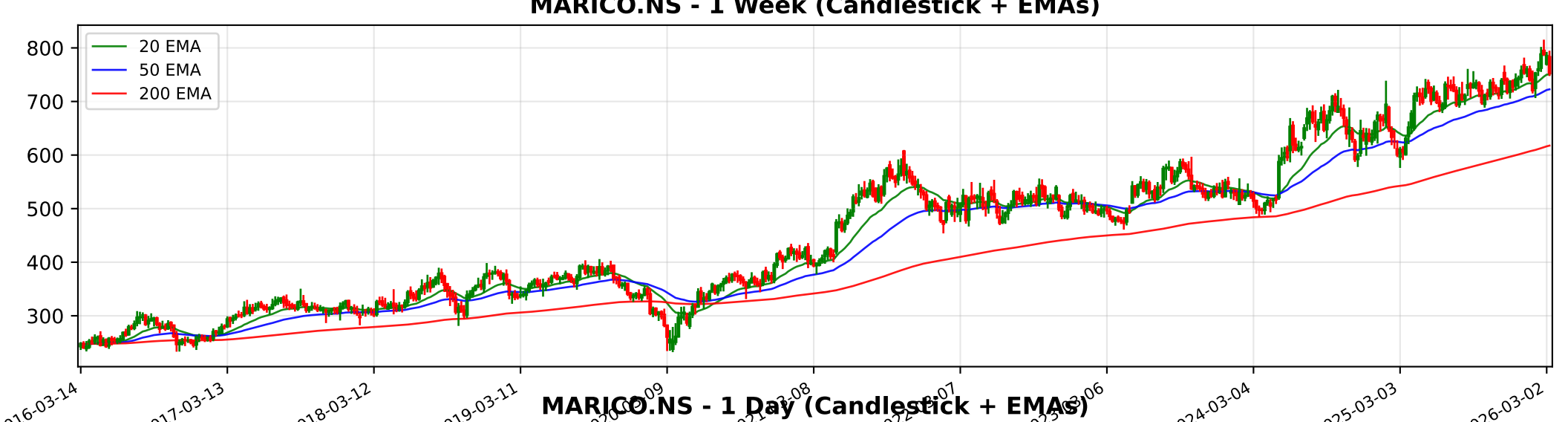
MARICO.NS - 1 Week (Candlestick + EMAs)
20 EMA
50 EMA
200 EMA
800
700
600
500
400
300
2016-03-14
2017-03-13
2018-03-12
2019-03-11
2024-03-04
2025-03-03
2026-03-02

MARICO.NS - 1 Day (Candlestick + EMAs)
20 EMA
50 EMA
200 EMA
800
750
700
650
600
550
500
2024-03-14
2024-05-30
2024-08-09
2024-10-21
2025-10-15
2025-12-26
2026-03-09

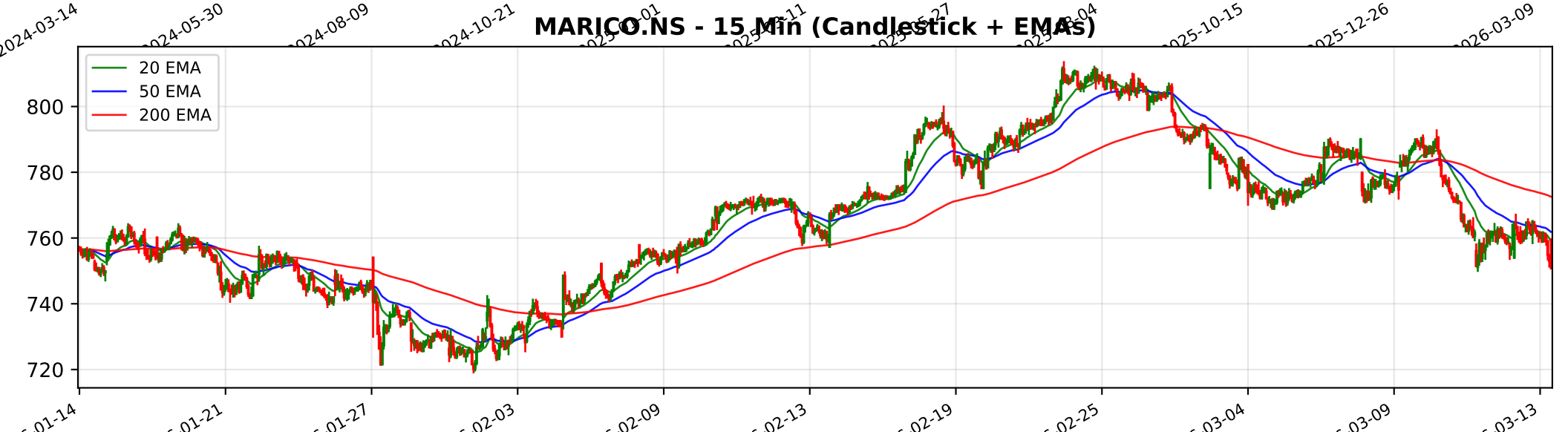
MARICO.NS - 15 Min (Candlestick + EMAs)
20 EMA
50 EMA
200 EMA
800
780
760
740
720
01-14
01-21
01-27
02-03
02-09
02-13
02-19
02-25
03-04
03-09
03-13

Trendlyne Snapshot - MARICO_main

Markets | MarketMind AI | Baskets | Alerts | F&O | MF | Reports | Screeners | Subscribe | Superstars | Portfolio | Watchlist | Insider Trades | Results | More

Search Stock, IPO, MF

MARKETS / SECTOR : FMCG / INDUSTRY : PERSONAL PRODUCTS / MARICO LTD.

Marico Ltd.

Ask MarketMind AI v1.5

NSE: MARICO | BSE: 531642

Marico Live Share Price Today, Share Analysis and Chart

Expensive Performer | In 1 Starfolio Basket

IRAN WAR IMPACT The impact of the Iran-Israel war on Marico Ltd. is currently characterized as neutral with a stable growth outlook, as the company has no direct operational exposure to Israel or Iran. While geopolitical tensions pose a macro-risk to global ... Read More

752.40 -4.75 (-0.63%)

↑ 25.19% Gain from 52W Low

2.3M NSE+BSE Volume

NSE 13 Mar, 2026 3:31 PM (IST)

Watchlist | Portfolio | Alert | My Notes

Overview | FORECASTER | STOCK REPORT | Buy Sell Zone | F&O | Financials | News | Reports | Technicals | Shareholding | Deals | Corporate Actions | Alerts | About

Durability score	Valuation Score	Momentum Score	Analyst Price Target
45.0 / 100	25.5 / 100	57.7 / 100	857
Medium Financial Strength	Expensive Valuation	Technically Neutral	1Yr Price target upside is 14%

Expensive Performer — These stocks have medium quality and momentum.Their expensive valuations suggest caution — View Similar — Embed DVM

FORECASTER

S	W
17	10
7	1
O	T

SWOT Analysis

Check Before You Buy

VIEW FULL CHECKLIST

High rank — 12 Positive • 11 Negative

52.2% Pass in checklist

0 — 45 — 55 — 100

PE Valuation Check

Right Now	1 Year Forward
Fairly Valued -2.8%	Fairly Valued 1%

INSIGHT Marico is fairly valued at both current PE and future earnings estimates

DVM | Key Metrics | Price Chart | Forecaster | Financials | Technicals | Shareholding | Deals | Documents | Corporate actions | Company Profile

Marico Key Metrics

Preset Metrics: Preset Metrics

ROE Ann. %	Broker Average Target	Market Capitalization	Price to Book
41	842.9	97,672.4	21.6

Trendlyne Snapshot - MARICO_forecaster

Markets | MarketMind AI | Baskets | Alerts | F&O | MF | Reports | Screeners | Subscribe | Superstars | Portfolio | Watchlist | Insider Trades | Results | More

Search Stock, IPO, MF

MARKETS / SECTOR : FMCG / INDUSTRY : PERSONAL PRODUCTS / MARICO LTD.

Marico Ltd.

NSE: MARICO | BSE: 531642

Expensive Performer

In 1 Starfolio Basket

Download real time STOCK REPORT

752.40 -4.75 (-0.63%)

↑ 25.19% Gain from 52W Low

2.3M NSE+BSE Volume

NSE 13 Mar, 2026 3:31 PM (IST)

Watchlist | Portfolio | Alert | My Notes

Overview | FORECASTER | STOCK REPORT | Buy Sell Zone | F&O | Financials | News | Reports | Technicals | Shareholding | Deals | Corporate Actions | Alerts | About

Marico - MARICO - stock price prediction, stock forecast, target price, analyst ratings from 37 analysts

Marico has a share price target of Rs 857, revenue growth forecast of 24.9%, and profit growth estimate of 8.5% for FY26, based on top 37 analyst calls.

Marico FORECASTER - Analyst Estimates

FORECASTER DASHBOARD →

SHARE PRICE TARGET FORECAST

12 MONTH ESTIMATE

↑ HIT Marico's share price target is above the current price, with an upside of 13.8%

EPS FORECAST

QUARTER | ANNUAL

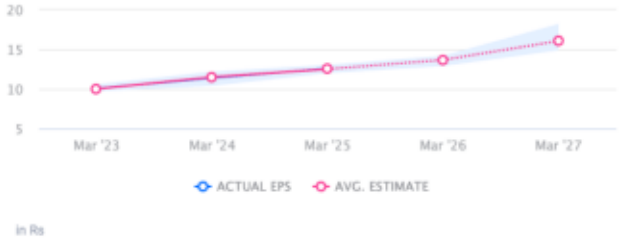

↑ HIT Marico's EPS was higher than average estimate 2 times in past 3 years

CONSENSUS RECOMMENDATION

37 ANALYST Recommendations

BUY

The consensus recommendation from 37 analysts for Marico is BUY