© 2026 Stock Research. All Rights Reserved.

Strategic Trading Analysis

Step 1: Audit the Data

- **Data Present:** Daily/Weekly/15-min charts, Moving Averages (EMA 20, 50, 200), MACD, RSI, Volume analysis, Relative Strength (vs. ^CNXREALTY), Supertrend, Bollinger Bands, Volatility Squeeze metrics, and Fundamental/Analyst snapshots.
- **Data Missing:** Intraday order flow/Level 2 data, broader macroeconomic sector catalysts.
- **Confidence Level:** High. The report is comprehensive, offering a multi-timeframe and multi-indicator perspective that covers trend, momentum, volatility, and volume exhaustion.

Step 2: Analyze the Setup

- **Price Structure & Trend:** The primary trend is heavily bearish. The stock is in a "Strong **Downtrend**" with the price (INR 1452.10) trading below the 20, 50, and 200-day EMAs. Furthermore, the Supertrend indicator is signaling "SELL" across the Weekly, Daily, and 15-minute timeframes.
- **Momentum & Volume:** While the trend is down, there are early signs of bottoming. The MACD histogram shows momentum strengthening (becoming less negative), and a "Selling Exhaustion" alongside a **Bullish** RSI-Volume divergence was detected recently (2026-03-13). The stock is also identified as an "Emerging Leader" in Relative Strength against its sector index, implying it is falling less than its peers.
- **Volatility:** An active Bollinger Band squeeze and ATR contraction are present, indicating that a significant directional expansion is imminent.
- **Conclusion:** The stock is exhibiting classic signs of a potential reversal (exhaustion, bullish divergence, undervaluation, and relative strength outperformance). However, as a positional swing trader, entering now is premature and violates risk-averse principles, as it equates to catching a falling knife. Price action has not yet confirmed a structural trend change.

Step 3: Formulate the Recommendation

Recommendation: NO, do not enter this stock right now.

Explanation: The prevailing trend remains distinctly bearish, with heavy overhead resistance from all major moving averages. Entering a long position while the Daily and Weekly Supertrends remain in a designated "**Downtrend**" exposes capital to unnecessary downside risk. We must wait for price action to validate the underlying bullish divergences by breaking market structure to the upside.

Conditional Plan:* **Condition to Buy:** Wait for a confirmed daily close above the Daily Supertrend resistance and the 50-day EMA to confirm a trend reversal. * **Entry Price:** INR 1570.00 (Triggered strictly upon a daily close above the INR 1567.46 Supertrend level).* **Stop Loss:** INR 1435.00 (Placed securely below the current INR 1452 low and the lower Bollinger Band, allowing for ~8.5% risk).* **Take Profit:** INR 1750.00 (Targeting a ~11.5% upside, aligning with the 24-analyst consensus target of INR 1754 and historical supply zones on the daily chart).

Candlestick Classification Analysis

As a seasoned Candlestick Trader, I have analyzed the "Candlestick Classification" chart (Pages 20 and 21) for OBEROIRLTY.NS using the proprietary 5-step classification algorithm. Here is my professional

© 2026 Stock Research. All Rights Reserved.

interpretation and price prediction based on the price action, volume multipliers, and candlestick anatomy.

1. Anatomy of the Current Price Action

The Latest Setup: Indecision ("No Control") According to the Candlestick Classification Summary (Page 20), the latest classification is **No Control (0)**. Looking at the far right of the chart on Page 21, the recent daily candles are painted grey. * *Algorithm translation:* Under **Step 1 (Base Score)** and **Step 3 (Wick Analysis)**, a "No Control" state indicates that the body size is weak relative to the Average True Range (<0.5 ATR), and wicks are likely present on both sides. The market is in an equilibrium of indecision. Neither buyers nor sellers have the conviction to hold the price near the day's extremes (Step 2).

The Macro Picture: Institutional Selling Overhead The most critical feature on this chart occurs around late January 2026. We see a massive **Dark Red candle (Seller Strong Control)** accompanied by an astronomical volume spike (the highest volume bar on the chart).* *Algorithm translation:* This perfectly aligns with **Step 4 (Volume Multiplier)** and **Step 1 (Body Strength)**. A large bearish body (>1.5 ATR) closing near its lows, multiplied by extreme volume (>1.3x average), signals heavy institutional distribution. This event fundamentally shifted the chart's structure.

The Recovery Attempt: Weak Hands Since that massive drop, the stock has attempted to consolidate and recover. We see a cluster of **Light Green (Buyer Control)** and **Light Red (Seller Control)** candles. However, the volume during this multi-week consolidation is drastically lower than the sell-off volume.* *Algorithm translation:* Applying **Step 4**, "low volume (<0.8x avg) weakens the signal." The buyers stepping in are generating weak bodies with low volume, meaning these are "weak hands." Institutions have not stepped back in to accumulate the stock.

Recent Trend Score: 0.30 (10-day avg)A 10-day average score of 0.30 shows that while there is a microscopic bullish tilt recently, it is nowhere near the +1.0 or +2.0 needed to indicate strong buyer conviction. It is essentially flatlining.

---

2. Synthesis & Predictive Outlook

Who is in control?While the immediate short-term action is **No Control**, the *dominant* control remains with the sellers. The "Seller Strong Control" (dark red) candle from January acts as a massive supply zone. The lack of any "Buyer Strong Control" (dark green) candles in the subsequent two months proves that buyers lack the ammunition (volume) to challenge that supply.

Prediction: Bearish Continuation or Sideways Attrition Based on the classification logic, **the future price is highly likely to face downward pressure.**

Here is the step-by-step rationale for this prediction:1. **Supply vs. Demand:** "Price without volume is half the story." The heavy volume confirms sellers were highly motivated at higher prices, while the low volume on

© 2026 Stock Research. All Rights Reserved.

recent green candles shows buyers are unmotivated at current prices.2. **Gravity Takes Over:** When a stock forms a prolonged series of "No Control" (0) and weak "Buyer/Seller Control" (±1) candles following a massive "-2" distribution event, the price typically resolves in the direction of the primary trend (downward). The buyers will eventually get exhausted trying to hold the floor without institutional backing. 3. **Wick Rejections:** Looking closely at the recent consolidation, the periodic upward moves are met with upper wicks (Step 3 bearish adjustments), showing sellers are defending any minor rallies.

Trading Gameplan:* **Base Case:** Expect the price to break below the current low-volatility consolidation zone and resume the downtrend. The path of least resistance is down.* **Invalidation Level:** As a trader, I would only abandon this bearish thesis if I see a **Buyer Strong Control (+2, Dark Green)** candle print with high volume (Step 4 multiplier validation). Until an institutional-sized green candle appears to absorb the January sell-off, selling the rips or staying out is the safest play.

News & Analyst Targets

As a stock research analyst, here is the latest comprehensive briefing on **Oberoi Realty Limited (OBEROIRLTY)** for the week ending March 14, 2026.

1) Latest News for OBEROIRLTY This Week

- **Massive Land Acquisition Lease:** Oberoi Realty won a highly lucrative 99-year lease for an ~11-acre prime land parcel in Bandra East near the Bandra Kurla Complex (BKC), Mumbai. The deal involves a INR 500 crore upfront payment plus a revenue-sharing model, which is projected to bring in a potential rental income of INR 1,600 crore annually.
- **Stock Volatility and Recovery:** OBEROIRLTY shares experienced sharp volatility this week. After hitting a 52-week low of INR 1,403.90 in early March due to broader market pressures, the stock has slightly recovered, oscillating in the INR 1,450-INR 1,500 range.
- **Project Pipeline Updates:** Management reaffirmed strong development pipelines, emphasizing upcoming project launches. Key highlights include a 1.2+ million sq ft mall at The Oberoi Garden City (Thane) and a 1.6 million sq ft mixed-use development in Worli. Additionally, the hospitality portfolio (currently anchored by the Westin) is set to expand from 269 to over 1,000 keys in the next few years.

2) Upgrades and Downgrades from Brokerages

- **Antique Stock Broking (Reaffirmed BUY):** On March 10, 2026, Antique retained its **"Buy"** rating, citing the company's "growth story remains intact". They highlighted strong cash flow visibility from ready-to-move inventory (like Three Sixty West and Mulund) and scaling rental assets.
- **JM Financial (Upgraded):** Upgraded Oberoi Realty from "Hold" to **"Add"** based on favorable long-term risk-reward dynamics.
- **MarketsMojo (Downgraded):** Downgraded the stock's grade to **"Sell"** (and lowered its Mojo Score to 37.0) due to near-term valuation concerns, technical bearish momentum (trading below 50-day and 200-day moving averages), and subdued short-term operating profit momentum.

3) Other News Directly or Indirectly Impacting OBEROIRLTY

- **Geopolitical Tensions & Surging Crude Oil:** Escalating Middle East tensions have caused a sharp spike in crude oil prices this week. This triggered a risk-off sentiment in Indian equities, heavily impacting rate- and crude-sensitive sectors like real estate. Investors fear that sustained high oil prices could fuel inflation,

© 2026 Stock Research. All Rights Reserved.

delaying potential RBI rate cuts, which are crucial for real estate demand.
- **IT Sector Layoffs & AI Disruption:** Mass layoffs in the Indian IT and financial tech sectors, coupled with fears of AI-driven job disruptions, are indirectly dampening luxury real estate demand. Analysts note that job insecurity in the tech sector is discouraging high-income buyers in metropolitan areas, causing professionals to delay upgrading to premium tier-1 properties-a core market for Oberoi Realty.
- **Regulatory Tightening:** The Reserve Bank of India (RBI) recently tightened regulations surrounding bank loans to proprietary traders and brokers. This liquidity squeeze has weighed broadly on investor sentiment toward high-beta domestic cyclicals, including the Nifty Realty index.

4) Latest Targets from the Analyst Community and Brokerages

According to recent consensus data, the median 12-month target price for OBEROIRLTY among 24 analysts is approximately **INR 1,754 to INR 1,813**, signaling a general expectation of upside potential from its current trading levels.

Here are the latest specific targets from major brokerages:

Brokerage / Firm	Recommendation	Target Price (INR)	Rationale / Notes
Axis Securities	BUY	INR 2,560	High conviction on premium housing cycle and strong brand equity.
JP Morgan	OVERWEIGHT	INR 2,050	Positive on long-term market demand and prudent capital management.
Motilal Oswal	NEUTRAL	INR 2,056	Near-term triggers and new launches are largely priced into the stock.
Antique Stock Broking	BUY	INR 1,861	Embedded EBITDA multiple of 12x; high cash flow visibility from rentals.
JM Financial	ADD	INR 1,750	Upgraded based on long-term project pipeline strength.
Kotak Securities	BUY	INR 1,150	Conservative value assessment on current cash flow metrics.

(Note: The stock's current price hovers around the INR 1,450-INR 1,475 range. The wide variance in target prices reflects polarized views between the company's strong foundational land bank and short-term macroeconomic sector headwinds).

Stock Detailed Analysis Report

OBEROIRLTY.NS

Current Price: ₹1452.10

Generated: 2026-03-14 11:06

OBEROIRLTY.NS - 3 Year Daily Price Chart

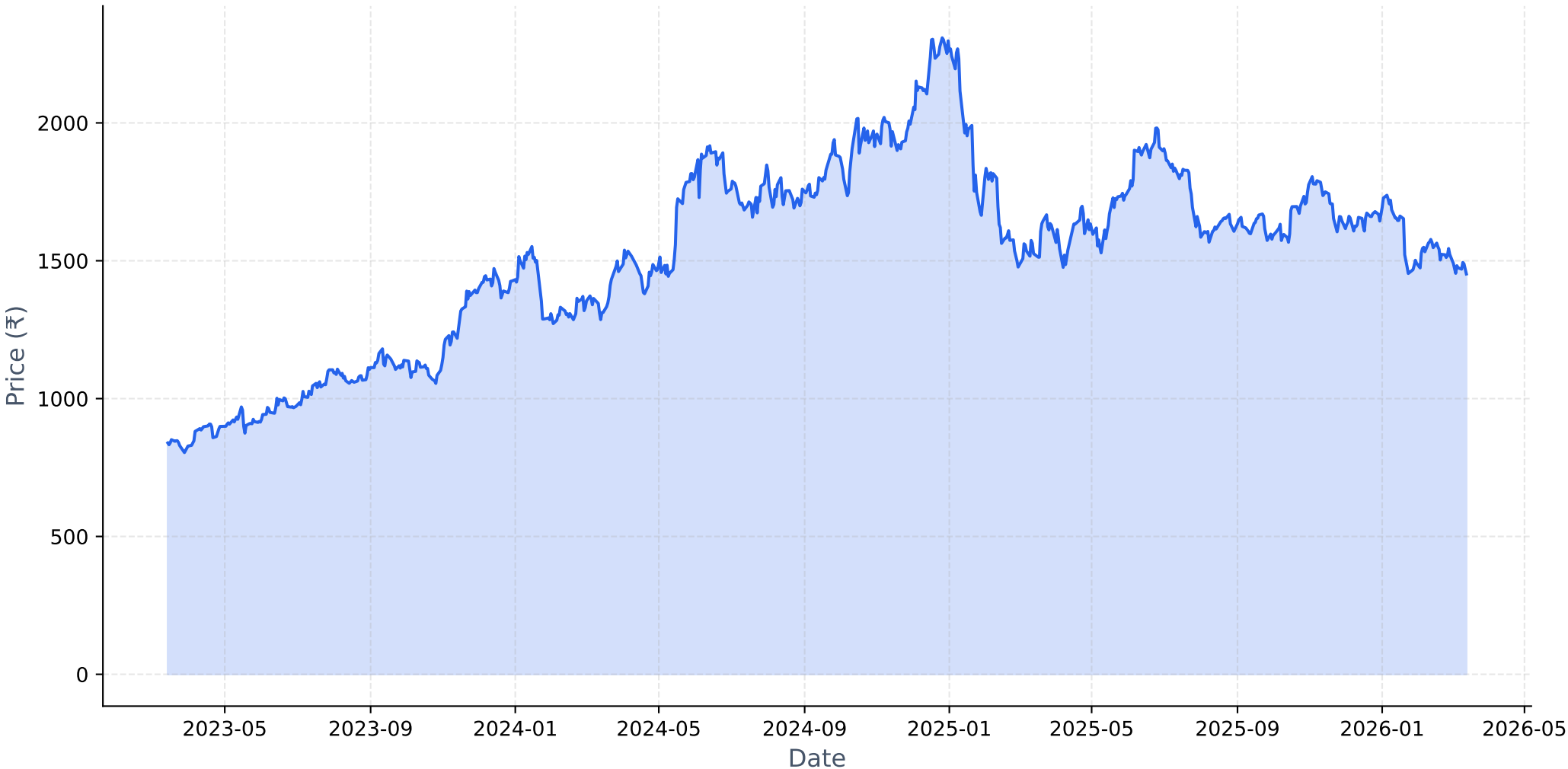

Long-term Fundamental Analysis (4 Years)

Metric	Is Growing?	Accelerating?	1Y Growth	3Y CAGR
Revenue	Yes	No	16.99%	25.06%
Net Income	Yes	No	15.51%	28.57%
ROE	Yes	No	1.83%	12.13%
EPS	Yes	No	15.51%	28.57%

Short-term Fundamental Analysis (6 Quarters)

Metric	Is Growing?	Recent QoQ	Avg QoQ
Revenue	Yes	51.15%	6.44%
Net Income	Yes	47.81%	5.00%
ROE	No	-30.75%	-30.75%
EPS	Yes	47.71%	17.82%

OBEROIRLTY.NS - Relative Strength Analysis

═══ OVERVIEW ═══:	
Benchmark Index:	^CNXREALTY
Sector:	Realty
Classification:	**Emerging Leader**
RS Score:	54.9/100
:	
═══ RS RATIOS ═══:	
1M RS:	**1.109 [Leader]**
3M RS:	**1.091 [Leader]**
6M RS:	**1.115 [Leader]**
1Y RS:	**1.062 [Leader]**
:	
═══ TURNAROUND ANALYSIS ═══:	
Turnaround Status:	**Not Detected**
:	
SIGNAL CRITERIA::	
✓ **Emerging RS:**	1M (1.109) > 3M (1.091)
✗ **Medium-term Lagging:**	**Not lagging**
✗ **Performance Improving:**	**Not improving**

Relative Strength Analysis: OBEROIRLTY.NS vs ^CNXREALTY
Classification: Emerging Leader

Price Performance Comparison (Normalized)

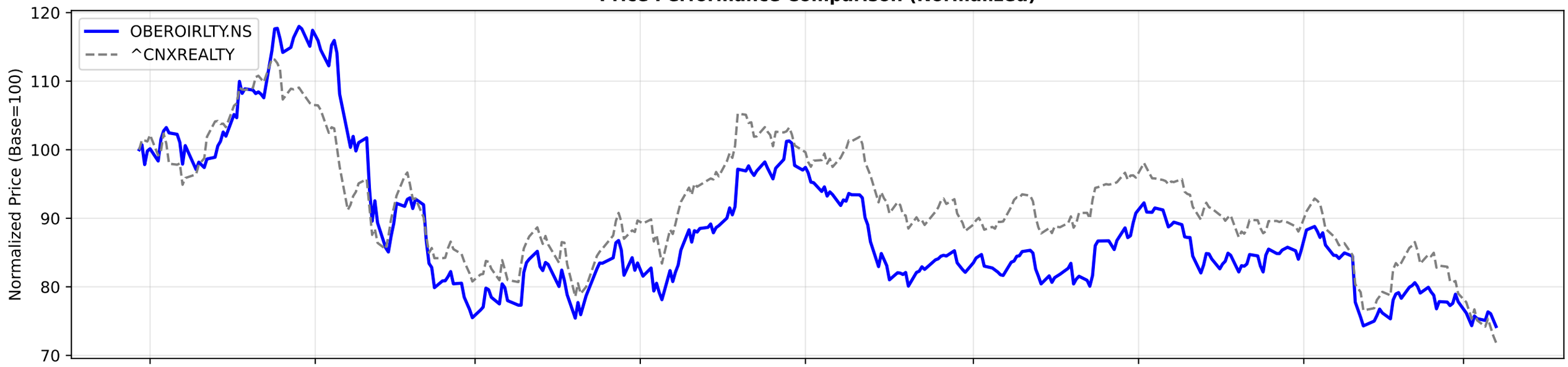

RS Ratio Trends (Multiple Timeframes)

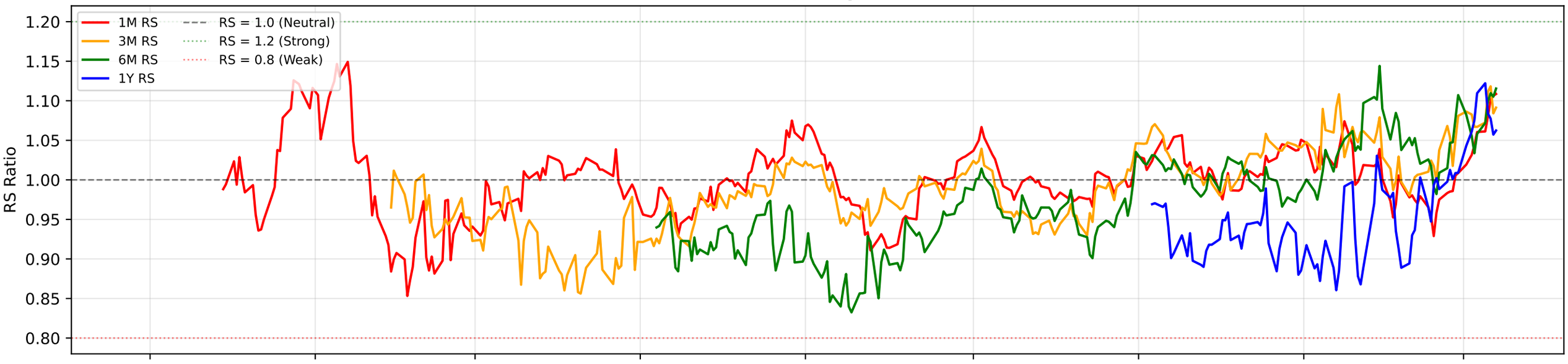

RS Composite Score Timeline

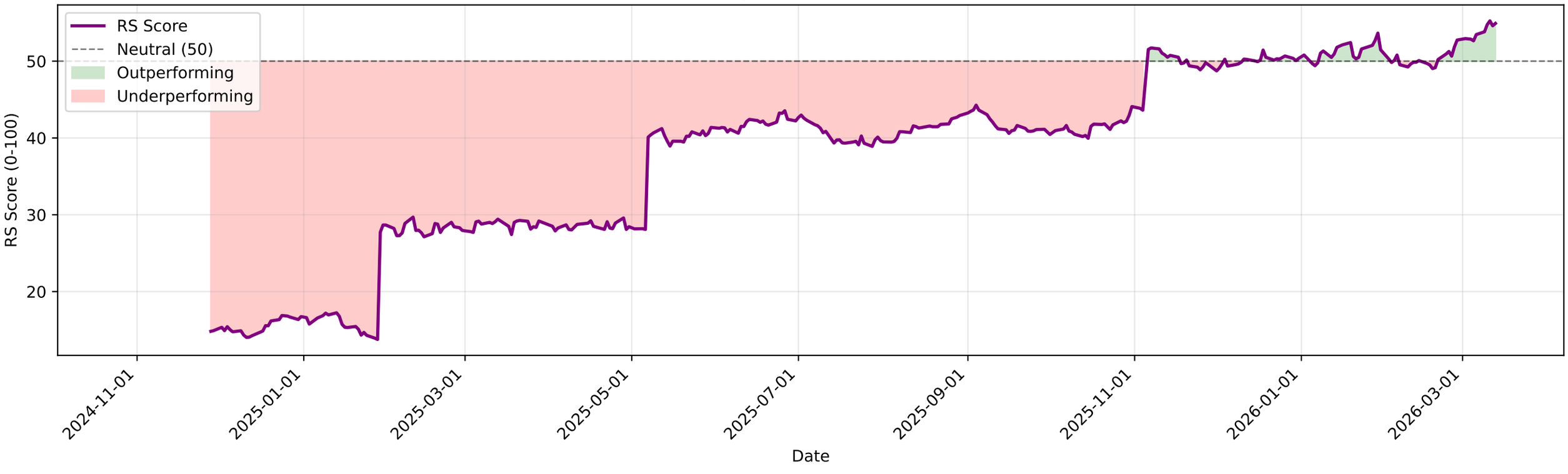

OBEROIRLTY.NS - EMA Crossover Summary

EMA 20:	1500.46
EMA 50:	1544.28
EMA 200:	1636.65
Trend Status:	**Strong Downtrend**

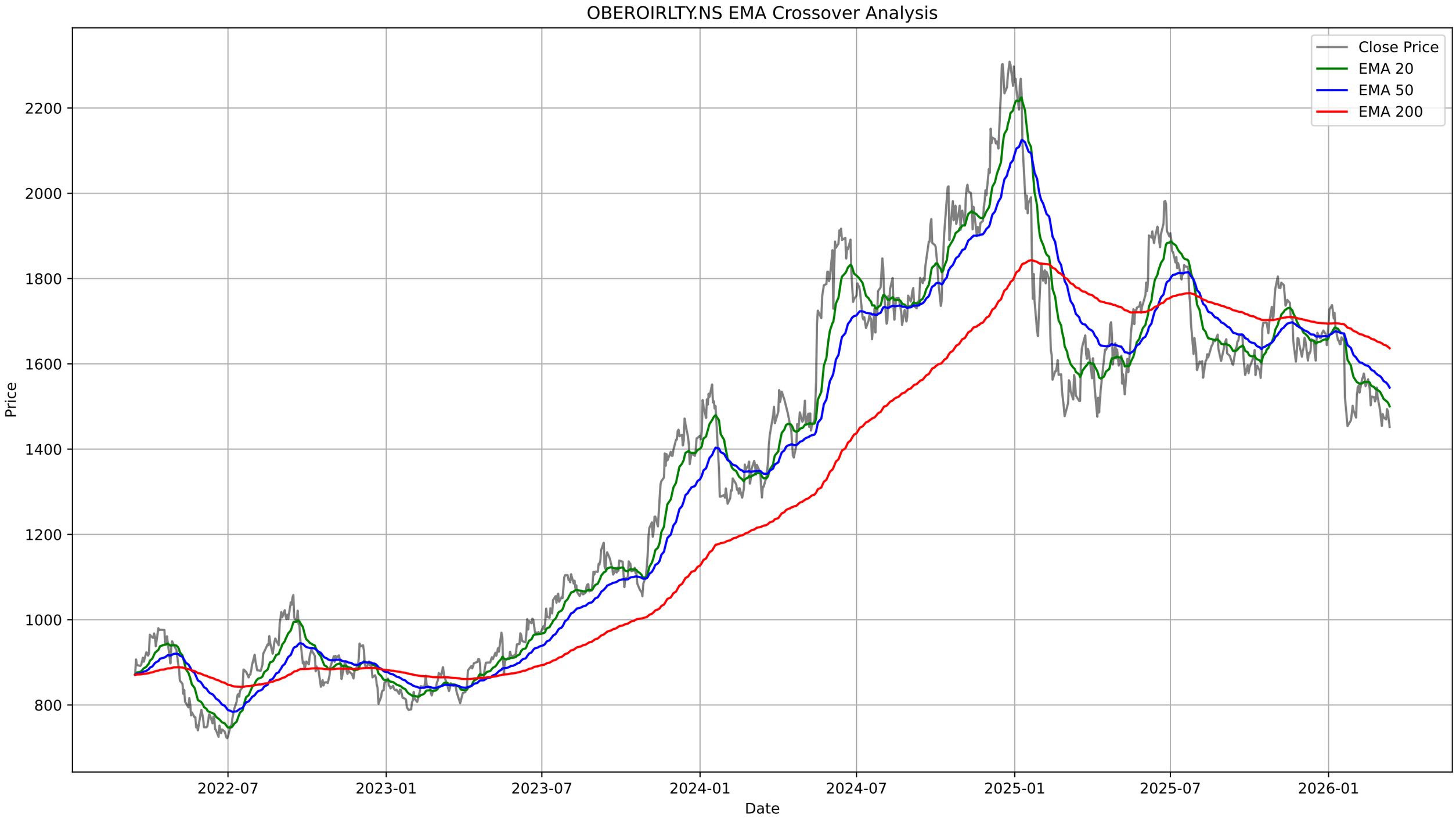
OBEROIRLTY.NS EMA Crossover Analysis
Close Price
EMA 20
EMA 50
EMA 200
Price
2200
2000
1800
1600
1400
1200
1000
800
2022-07
2023-01
2023-07
2024-01
2024-07
2025-01
2025-07
2026-01
Date

OBEROIRLTY.NS - Bollinger Bands Summary

Current Price:	1452.10
Upper Band:	1573.18
Middle Band (SMA 20):	1506.27
Lower Band:	1439.35
%B:	0.0953
Band Width:	0.0888
Status:	Lower Half
Signal:	None
Recent Signal 1:	**Buy Signal at 2026-01-23 00:00:00+05:30**
Recent Signal 2:	**Buy Signal at 2026-01-27 00:00:00+05:30**
Recent Signal 3:	**Buy Signal at 2026-03-04 00:00:00+05:30**

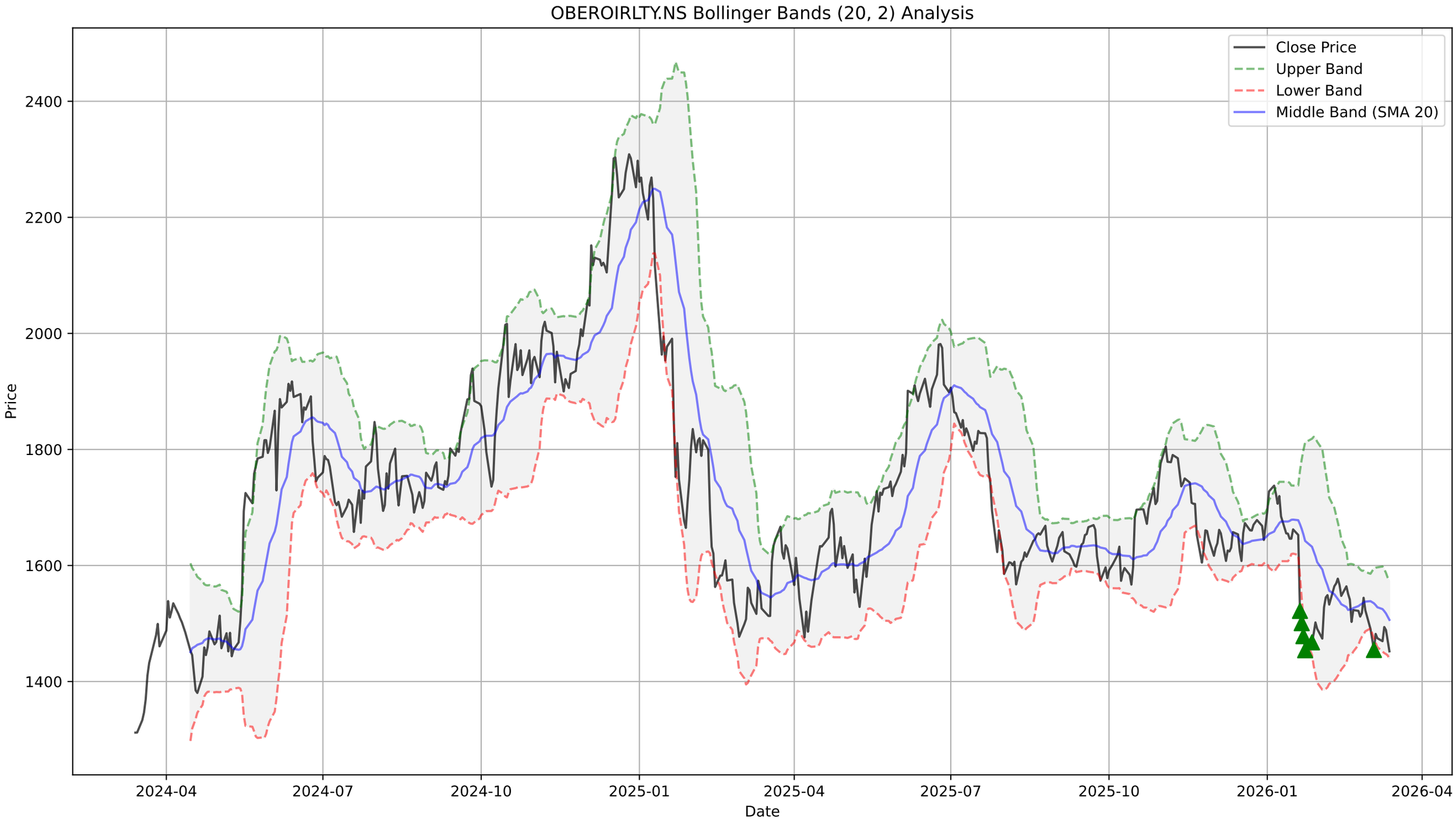
OBEROIRLTY.NS Bollinger Bands (20, 2) Analysis
Close Price
Upper Band
Lower Band
Middle Band (SMA 20)
Price
2400
2200
2000
1800
1600
1400
2024-04
2024-07
2024-10
2025-01
2025-04
2025-07
2025-10
2026-01
2026-04
Date

OBEROIRLTY.NS - Supertrend Summary

Status:	**DOWNTREND (Sell)**
Supertrend Value:	1567.46
Signal Identified On:	2025-11-21

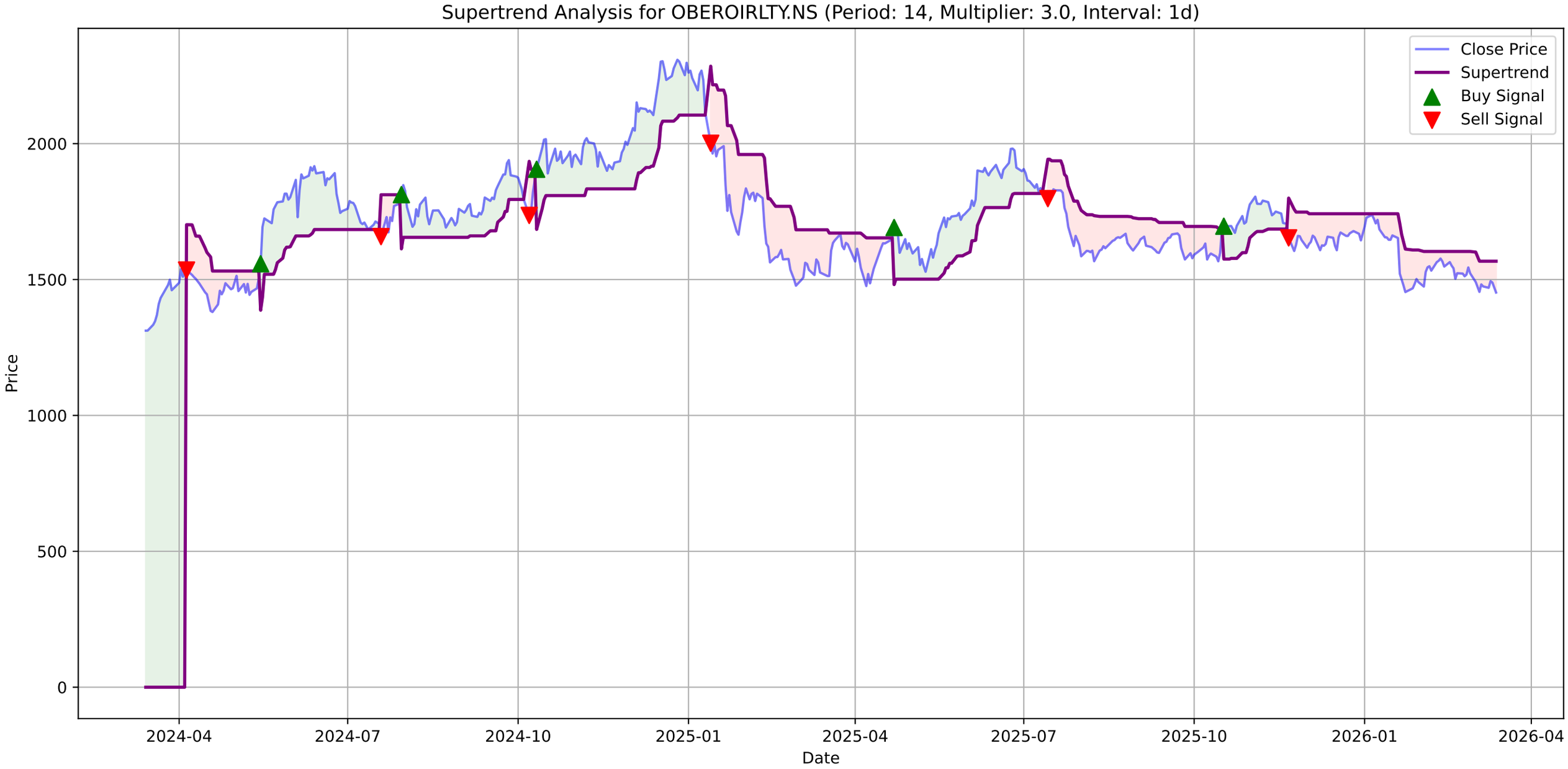
Supertrend Analysis for OBEROIRLTY.NS (Period: 14, Multiplier: 3.0, Interval: 1d)
Close Price
Supertrend
Buy Signal
Sell Signal
Price
2000
1500
1000
500
0
2024-04
2024-07
2024-10
2025-01
2025-04
2025-07
2025-10
2026-01
2026-04
Date

OBEROIRLTY.NS - MACD Summary

MACD Line:	-23.98
Signal Line:	-21.95
Histogram:	-2.03
Trend:	**Bearish**
Momentum:	**Strengthening**
Signal:	None

OBEROIRLTY.NS Price

OBEROIRLTY.NS MACD (12, 26, 9)

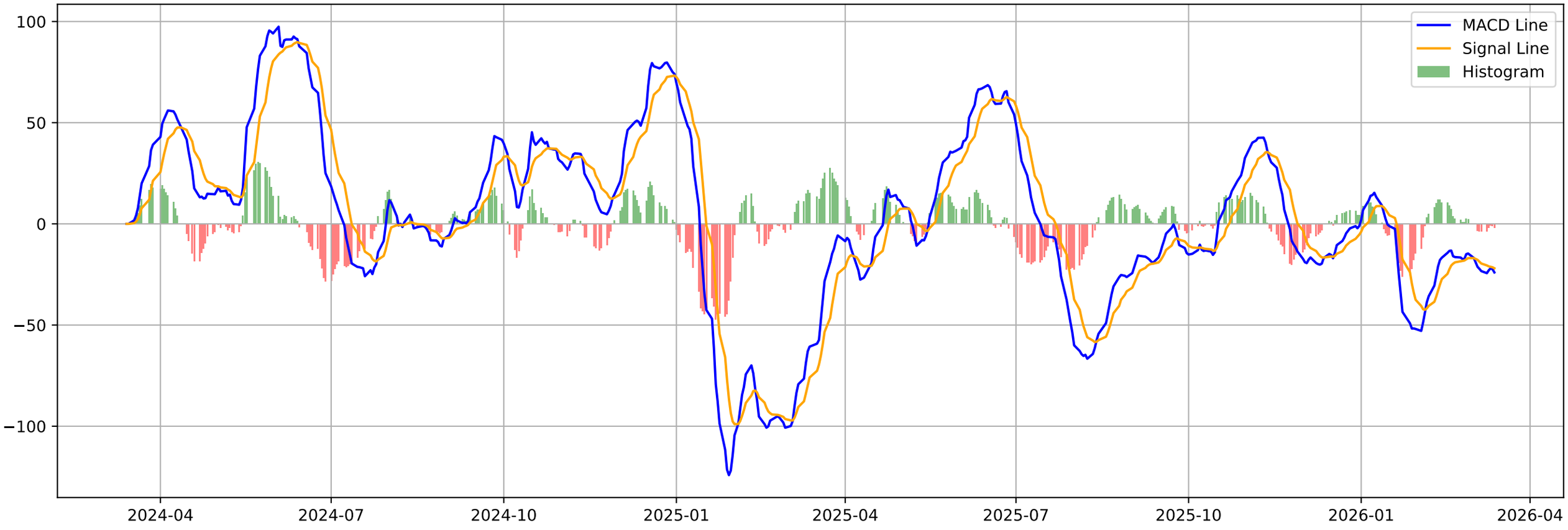

OBEROIRLTY.NS - Volatility Squeeze Summary

BB Width:	0.0888
ATR:	40.6571
Total Signals:	15
Signal 1:	BB Squeeze at 2026-01-01 00:00:00+05:30 (Price: 1693.61)
Signal 2:	ATR Contraction at 2026-02-24 00:00:00+05:30 (Price: 1511.90)
Signal 3:	ATR Contraction at 2026-02-25 00:00:00+05:30 (Price: 1518.10)
Signal 4:	ATR Contraction at 2026-02-26 00:00:00+05:30 (Price: 1544.40)
Signal 5:	ATR Contraction at 2026-02-27 00:00:00+05:30 (Price: 1522.80)

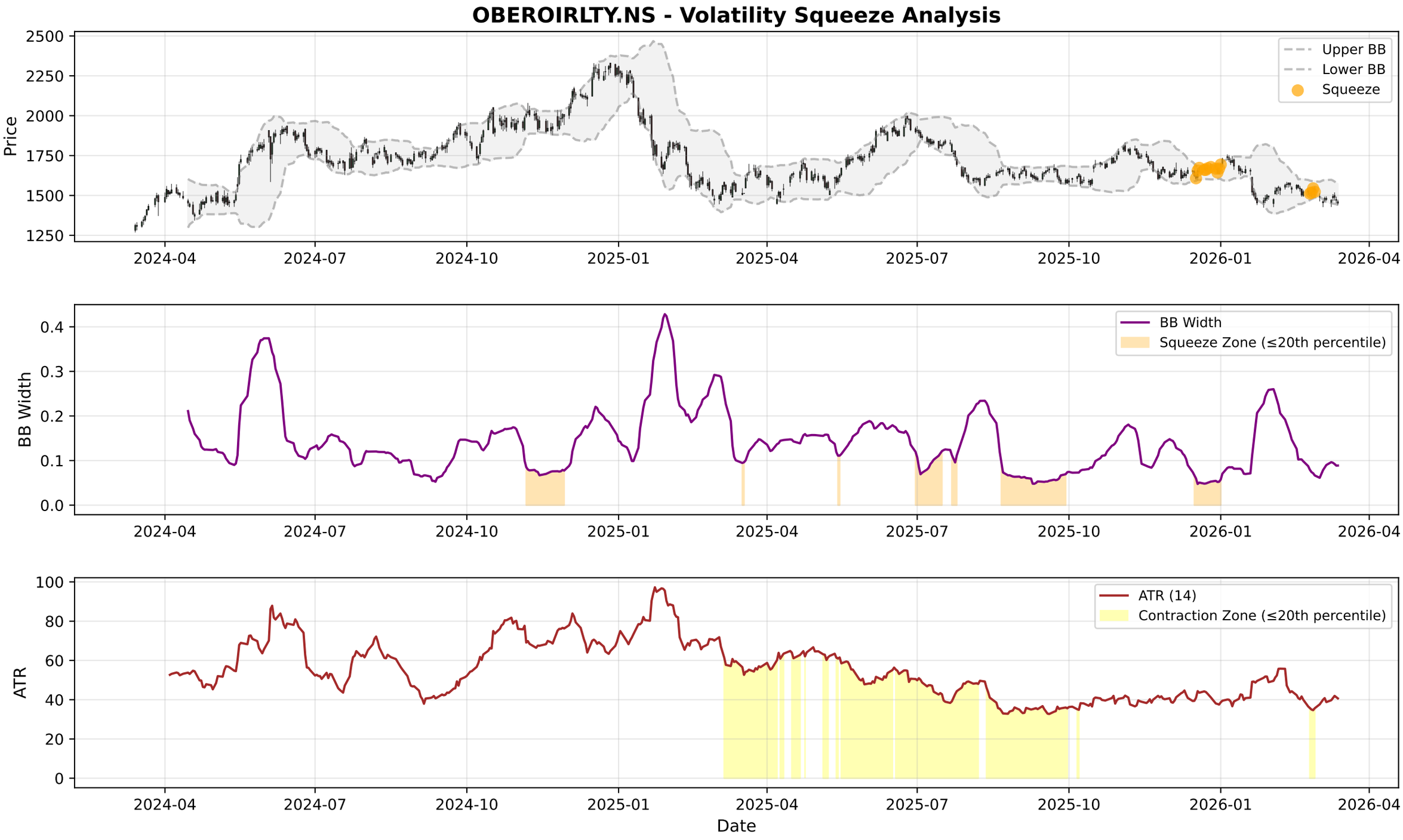
OBEROIRLTY.NS - Volatility Squeeze Analysis
Price
Upper BB
Lower BB
Squeeze
BB Width
BB Width
Squeeze Zone (≤20th percentile)
ATR
ATR (14)
Contraction Zone (≤20th percentile)
Date
2024-04
2024-07
2024-10
2025-01
2025-04
2025-07
2025-10
2026-01
2026-04

OBEROIRLTY.NS - RSI-Volume Summary

Current RSI:	37.30
Current Volume:	703160
Volume MA 20:	472785
Bullish Divergences:	4
Bearish Divergences:	0
Bullish Div 1:	Date: 2025-12-17 00:00:00+05:30, Price: 1607.72
Bullish Div 2:	Date: 2026-03-13 00:00:00+05:30, Price: 1452.10

OBEROIRLTY.NS RSI-Volume Divergence Analysis
Price
2200
2000
1800
1600
1400
2024-04
2024-07
2024-10
2025-01
2025-04
2025-07
2025-10
2026-01
2026-04
Relative Strength Index (RSI)
RSI
100
80
60
40
20
0
RSI (14)
Overbought (70)
Oversold (30)
Volume with Moving Averages
1e7
Volume
1.75
1.50
1.25
1.00
0.75
0.50
0.25
0.00
Volume MA-20
Volume MA-50
Date

OBEROIRLTY.NS - Volume Analysis

═══ VOLUME ANALYSIS ═══:	
Status:	**35 Signals Detected**
:	
2026-03-09 [-]:	Distribution Day
2026-03-11 [-]:	Distribution Day
2026-03-12 [-]:	Distribution Day
2026-03-13 [-]:	Distribution Day
2026-03-13 [+]:	**Selling Exhaustion (Bullish Div)**

OBEROIRLTY.NS - Volume Analysis

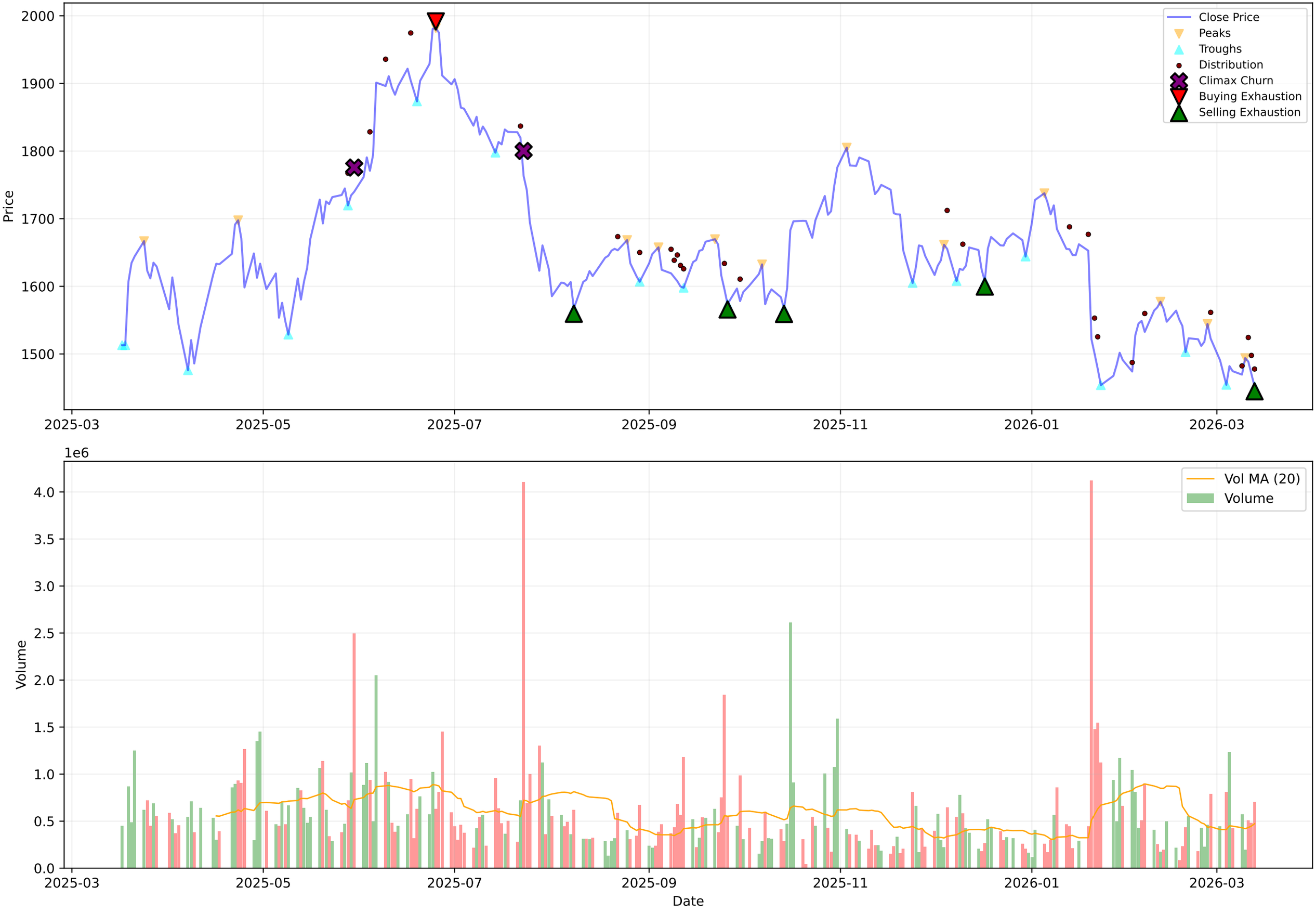

OBEROIRLTY.NS - Candlestick Classification Summary

═══ CANDLESTICK CLASSIFICATION ═══:	
Latest Classification:	**No Control**
Recent Trend Score (10-day avg):	0.30
:	
Distribution:	
No Control:	124
Seller Control:	59
Buyer Control:	43
Buyer Strong Control:	1
Seller Strong Control:	1

OBEROIRLTY.NS - Candlestick Classification
Seller Strong Control
Seller Control
No Control
Buyer Control
Buyer Strong Control
Price
2000
1900
1800
1700
1600
1500
1400
1e6
Volume
4
3
2
1
0
2025-06-25
2025-07-21
2025-08-14
2025-09-11
2025-10-08
2025-11-04
2025-12-01
2025-12-26
2026-01-21
2026-02-17
Date

Multi-Timeframe Supertrend Analysis

Timeframe	Status	Value	Last Price	Signal Date
1 Week	**DOWNTREND (Sell)**	1643.0	1452.1	2026-01-19
1 Day	**DOWNTREND (Sell)**	1567.46	1452.1	2025-11-21
15 Min	**DOWNTREND (Sell)**	1463.63	1452.1	2026-03-13

Multi-Timeframe MACD Analysis

Timeframe	Trend	Momentum	Signal
1 Week	**Bearish**	Strengthening	No Signal
1 Day	**Bearish**	Strengthening	No Signal
15 Min	**Bullish**	Strengthening	No Signal

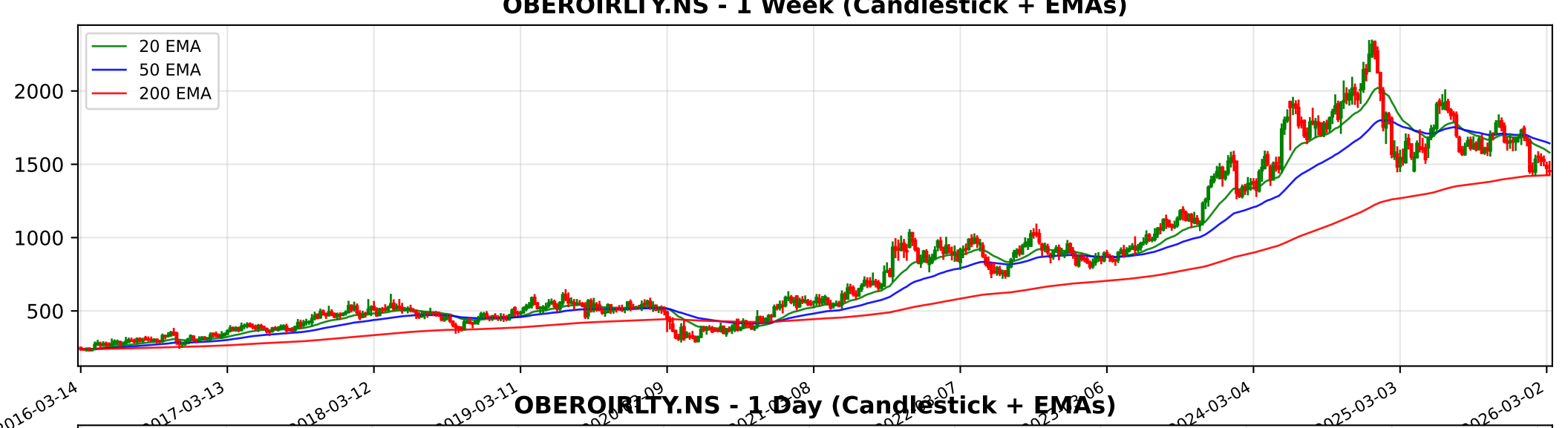
OBEROIRLTY.NS - 1 Week (Candlestick + EMAs)
20 EMA
50 EMA
200 EMA
2000
1500
1000
500
2016-03-14
2017-03-13
2018-03-12
2019-03-11
2024-03-04
2025-03-03
2026-03-02

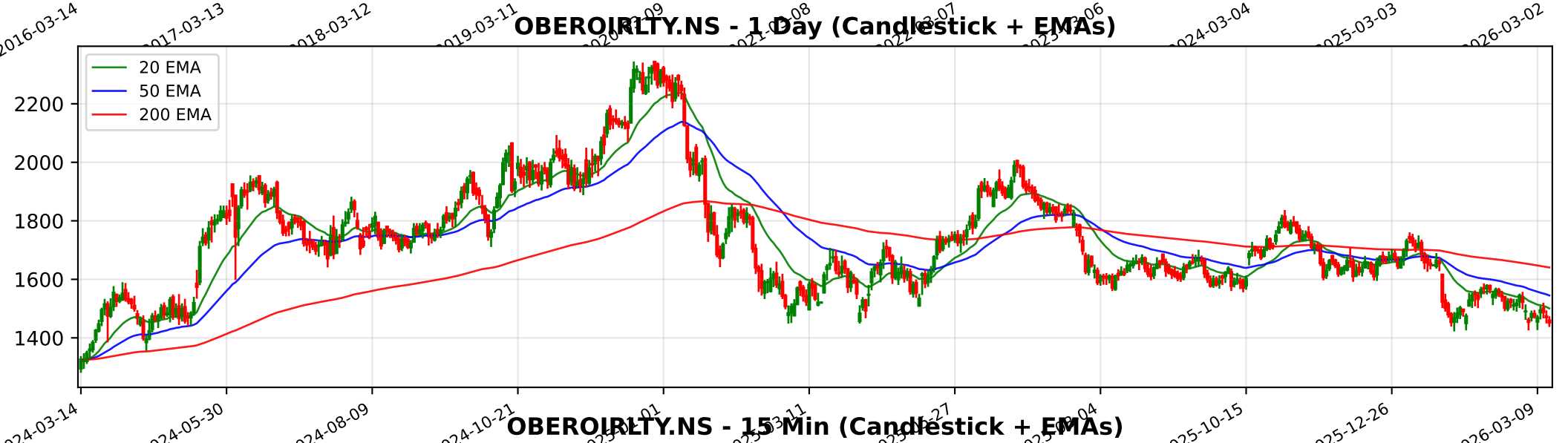
OBEROIRLTY.NS - 1 Day (Candlestick + EMAs)
20 EMA
50 EMA
200 EMA
2200
2000
1800
1600
1400
2024-03-14
2024-05-30
2024-08-09
2024-10-21
2025-10-15
2025-12-26
2026-03-09

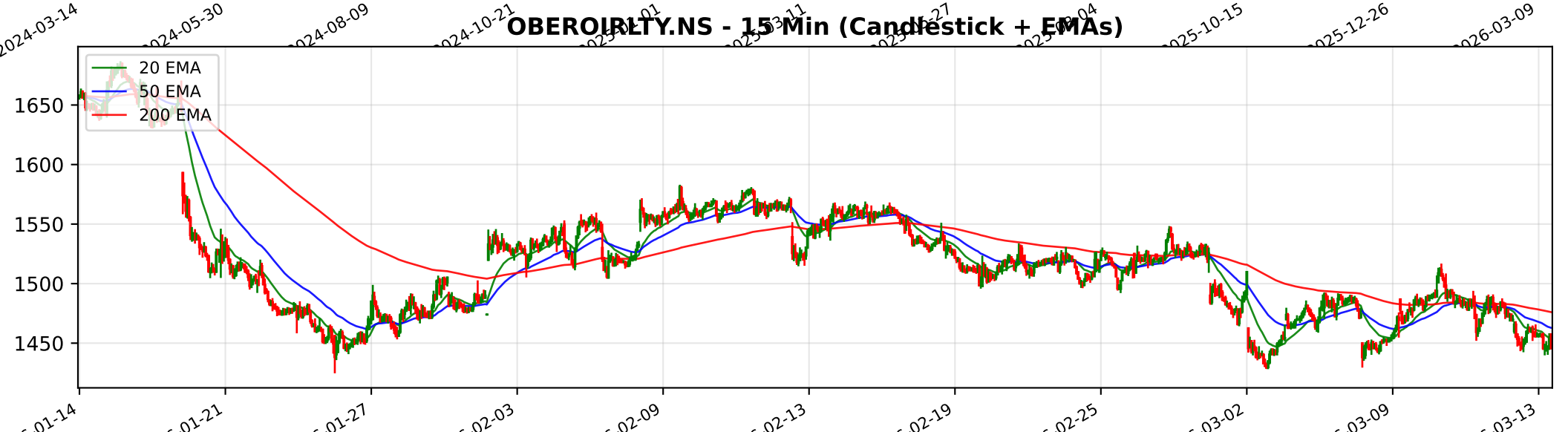
OBEROIRLTY.NS - 15 Min (Candlestick + EMAs)
20 EMA
50 EMA
200 EMA
1650
1600
1550
1500
1450
01-14
01-21
01-27
02-03
02-09
02-13
02-19
02-25
03-02
03-09
03-13

Trendlyne Snapshot - OBEROIRLTY_main

Markets | MarketMind AI | Baskets | Alerts | F&O | MF | Reports | Screeners | Subscribe | Superstars | Portfolio | Watchlist | Insider Trades | Results | More

Search Stock, IPO, MF

MARKETS / SECTOR : REALTY / INDUSTRY : REALTY / OBEROI REALTY LTD.

Oberoi Realty Ltd.

Ask MarketMind AI v1.5

NSE: OBEROIRLTY | BSE: 533273

Oberoi Realty Live Share Price Today, Share Analysis and Chart

Slowing Down Stock | In 4 Starfolio Baskets

IRAN WAR IMPACT Based on an analysis of the latest Annual Reports (FY24, FY25), Quarterly Results (up to Q3 FY26), and Earnings Call Transcripts for Oberoi Realty Ltd., the impact of the Iran-Israel war is categorized as follows: ##### Impact Assessment: Neutral... Read More

1452.10 -18.20 (-1.24%)

↓ Near 52W Low of ₹1425.50

725.2K NSE+BSE Volume

NSE 13 Mar, 2026 3:31 PM (IST)

Watchlist | Portfolio | Alert | My Notes

Overview | FORECASTER | STOCK REPORT | Buy Sell Zone | F&O | Financials | News | Reports | Technicals | Shareholding | Deals | Corporate Actions | Alerts | About

Durability score	Valuation Score	Momentum Score	Analyst Price Target
55.0 / 100	32.0 / 100	31.2 / 100	1,754
Medium Financial Strength	Mid Valuation	Technically Bearish	1Yr Price target upside is 21%

Slowing Down Stock These stocks have medium financials and valuations, but weak momentum indicating decreasing investor interest View Similar Embed DVM

FORECASTER

DVM | Key Metrics | Price Chart | Forecaster | Financials | Technicals | Shareholding | Deals | Documents | Corporate actions | Company Profile

14 S W 11 4 O T 3

SWOT Analysis

Check Before You Buy

VIEW FULL CHECKLIST

Medium rank 8 Positive • 15 Negative

34.8% Pass in checklist

0 45 55 100

PE Valuation Check

Right Now Undervalued 30%

1 Year Forward Undervalued 58.9%

INSIGHT Oberoi Realty is undervalued at both current PE and future earnings estimates

Oberoi Realty Key Metrics

Preset Metrics: Preset Metrics

ROE Ann. %	Broker Average Target	Market Capitalization	Price to Book
14.2	1,813.5	52,798.7	3

Trendlyne Snapshot - OBEROIRLTY_forecaster

Markets | MarketMind AI | Baskets | Alerts | F&O | MF | Reports | Screeners | Subscribe | Superstars | Portfolio | Watchlist | Insider Trades | Results | More

Search Stock, IPO, MF

MARKETS / SECTOR : REALTY / INDUSTRY : REALTY / OBEROI REALTY LTD.

Oberoi Realty Ltd.

NSE: OBEROIRLTY | BSE: 533273

Slowing Down Stock

In 4 Starfolio Baskets

Download real time STOCK REPORT

1452.10 -18.20 (-1.24%)

↓ Near 52W Low of ₹1425.50

725.2K NSE+BSE Volume

NSE 13 Mar, 2026 3:31 PM (IST)

Watchlist | Portfolio | Alert | My Notes

Overview | FORECASTER | STOCK REPORT | Buy Sell Zone | F&O | Financials | News | Reports | Technicals | Shareholding | Deals | Corporate Actions | Alerts | About

Oberoi Realty - OBEROIRLTY - stock price prediction, stock forecast, target price, analyst ratings from 24 analysts

Oberoi Realty has a share price target of Rs 1754, revenue growth forecast of 23.2%, and profit growth estimate of 21.4% for FY26, based on top 24 analyst calls.

Oberoi Realty FORECASTER - Analyst Estimates

FORECASTER DASHBOARD →

SHARE PRICE TARGET FORECAST

12 MONTH ESTIMATE

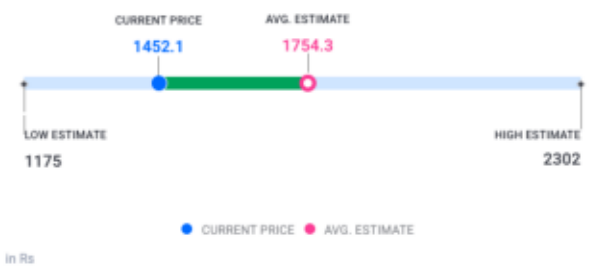

↑ HIT Oberoi Realty's share price target is above the current price, with an upside of 20.8%

EPS FORECAST

QUARTER | ANNUAL

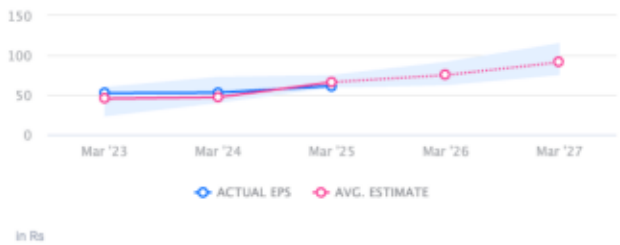

↑ HIT Oberoi Realty's EPS was higher than average estimate 2 times in past 3 years

CONSENSUS RECOMMENDATION

24 ANALYST Recommendations

BUY

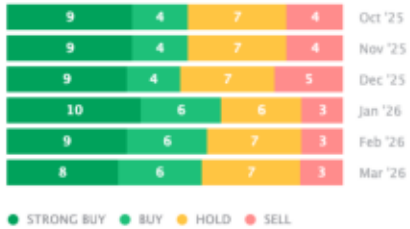

The consensus recommendation from 24 analysts for Oberoi Realty is BUY