© 2026 Stock Research. All Rights Reserved.

Strategic Trading Analysis

Here is the step-by-step analysis of the PERSISTENT.NS report from the perspective of a positional equity trader.

Step 1: Audit the Data

- **Data Present:** Multi-timeframe price charts (Weekly, Daily, 15-Min), Moving Averages (20, 50, 200 EMAs), Momentum oscillators (RSI, MACD), Volatility metrics (Bollinger Bands, ATR), Trend indicators (Supertrend), Volume analysis (Moving averages, exhaustion signals), and fundamental/analyst snapshots.
- **Data Missing:** Real-time order book depth, options open interest (OI) data, and broader sector comparative ratio charts (though basic sector RS is provided).
- **Confidence Level:** High. The provided report is exceptionally comprehensive, offering a 360-degree view of price action, momentum, trend structure, and underlying volume dynamics necessary for positional swing trading.

Step 2: Analyze the Setup

- **Price Structure & Trend:** The stock is in a severe, cascading downtrend. Price (INR 4638.80) is trading significantly below all key moving averages (20 EMA at 4979, 50 EMA at 5432, 200 EMA at 5645). The multi-timeframe Supertrend is uniformly bearish across Weekly, Daily, and 15-Min charts.
- **Momentum & Volume:** There are emerging signs of deceleration in the sell-off. The daily RSI is deeply oversold (28.47), and multiple "**Bullish** Divergences" and "Selling Exhaustion" signals have been detected on the MACD and Volume metrics over the last few days.
- **Confluence:** While fundamental metrics show long-term revenue growth, the short-term technicals heavily lack confluence for a long position. The stock is exhibiting classic "falling knife" characteristics. Oversold conditions and divergences suggest a potential relief bounce, but they do not confirm a structural trend reversal. Buying now relies purely on mean-reversion hope rather than confirmed accumulation.

Step 3: Formulate the Recommendation

Based on the objective analysis of the primary trend, my recommendation is **NO**. You should not enter this stock right now.

Why it is invalid currently:A seasoned, risk-averse positional trader does not buy into a "Strong **Downtrend**" where seller control has been historically dominant. Entering prematurely based solely on oversold indicators introduces a high probability of capital drawdown if the downtrend continues. We must wait for the stock to build a base and prove that buyers have regained control of the intermediate trend.

Conditional Plan (Mean-Reversion Setup): To capture a 5%-15% upside over the next 1-4 months, wait for structural confirmation that the bottom is in.

- **Condition to Buy:** A daily candle close above the 20-day EMA (currently ~4980) accompanied by a transition of the MACD into positive territory, signaling a confirmed shift in short-term momentum.
- **Entry Price:** INR 5010.00 (Triggered only after a confirmed daily close above the 20 EMA).
- **Stop Loss:** INR 4750.00 (Hard level placed below the anticipated higher-low formation to protect capital if the breakout fails).
- **Take Profit:** INR 5430.00 (Targeting the declining 50-day EMA, which will act as dynamic resistance. This yields an approximate +8.3% return, aligning perfectly with your upside parameters).

© 2026 Stock Research. All Rights Reserved.

Candlestick Classification Analysis

As a seasoned Candlestick Trader, I have analyzed the "Candlestick Classification Summary" (Page 20) and the "Candlestick Classification" chart (Page 21) for PERSISTENT.NS.

By applying your algorithmic framework-which smartly weighs ATR-normalized body size, closing position, wick rejection, and volume multipliers-here is my professional interpretation of the price action and the likely future trajectory.

1. Macro Context & The Dominant Force

Looking at the broader view on Page 21, the stock experienced a severe, high-momentum downtrend falling from the ~6500 level down to the ~4600 level. * **The Descent:** During this aggressive drop (occurring around the mid-to-late February period on the chart's x-axis), we see a cluster of **Seller Control (-1, light red)** and significant **Seller Strong Control (-2, dark red)** candles. * **Volume Confirmation:** Looking at the lower pane, the volume spiked heavily during these dark red candles. According to **Step 4** of your algorithm, high volume acts as a multiplier. This indicates institutional distribution and heavy conviction from the bears. The sellers entirely dictated the terms of that move, forcing closes near the absolute lows of those sessions.

2. Micro Analysis: The Recent Price Action (Right Edge)

As we look at the extreme right edge of the chart (the most recent trading days), the market structure has drastically shifted.* **A Shift to Indecision:** The massive bearish momentum has hit a wall. The candlesticks have almost exclusively turned to **No Control (0, grey)**. * **Anatomy of the Current Candles:** According to **Steps 1, 2, and 3** of your logic, these grey candles represent small bodies relative to ATR, closing near the middle of their daily ranges, with prominent wicks on both sides. This means buyers are buying the dips (forming lower wicks), but sellers are capping the rallies (forming upper wicks). * **Volume Dry-Up:** The volume profile on these recent grey candles is noticeably lower than the volume seen during the sell-off. According to **Step 4**, low volume weakens any signal, cementing these days as true indecision. * **Trend Score:** This is perfectly corroborated by the "Recent Trend Score (10-day avg)" on Page 20, which is sitting exactly at **0.00**.

3. Distribution Insight

Page 20 shows a historical distribution where **No Control (130)** is by far the most common state, while **Buyer Strong Control (4)** and **Seller Strong Control (3)** are exceptionally rare. Because extreme conviction days are so rare for this stock, the cluster of aggressive red candles that caused the recent crash holds massive technical weight. The bears proved their strength; the bulls have yet to do the same.

Prediction and Future Price Movement

Short-Term Outlook: Neutral / Bearish Consolidation Right now, the stock is building a baseline or a "bear

© 2026 Stock Research. All Rights Reserved.

flag" consolidation at the lows. The equilibrium (No Control) simply means the aggressive sellers are taking a breather and digesting the massive move down.

Future Price Prediction: Downward Bias In price action trading, a sharp drop followed by low-volume, sideways chop (No Control) is typically a **continuation pattern**. Because we have seen zero evidence of institutional buying-there are no **Buyer Strong Control (+2, dark green)** candles on high volume to signal a V-shaped reversal-the path of least resistance remains **downward**.

Key Triggers to Watch:* **The Bearish Resolution (Most Likely):** If the stock prints a new **Seller Control (-1)** or **Seller Strong Control (-2)** candle breaking below this current grey consolidation zone, expect another sharp leg down as the brief pause ends and sellers resume control.* **The Bullish Invalidation:** For a trader to take a long position, you *must* wait for the algorithm to print a **Buyer Strong Control (+2, dark green)** candle that breaks above this current tight consolidation. Based on your algorithm, this would require a large body relative to ATR, closing near the highs, accompanied by a surge in volume (>1.3x avg). Until that specific footprint appears, the bulls remain totally unproven.

Conclusion: The market is currently resting, but the bears hold the overarching advantage. Expect further downside resolution unless a high-volume, dark-green conviction candle shatters the current stalemate.

News & Analyst Targets

Stock Research Report: Persistent Systems Ltd. (NSE/BSE: PERSISTENT)Date: March 14, 2026
Sector: Information Technology (Mid-cap IT Services)

Here is a comprehensive summary of the latest developments, brokerage actions, and macroeconomic factors impacting Persistent Systems this week.

1) Latest News for PERSISTENT This Week

- **Massive ESOP Trust Share Acquisition:** Between March 5 and March 13, 2026, Persistent Systems' ESOP Trust completed the secondary market acquisition of 100,000 equity shares. To meet upcoming vesting commitments under its PESOS 2014 and ESOP 2017 schemes, the company expanded its program, announcing plans to purchase up to **250,000 additional shares** by March 31, 2026. This demonstrates strong internal confidence and a focus on employee retention.
- **Global Recognition for ESG & AI Strategy:** On March 11, 2026, Persistent Systems was recognized in TIME and Statista's "Best Companies in Asia-Pacific 2026" list. The company ranked 9th across the Asia-Pacific region among Professional Services firms and 7th within India, driven by high scores in sustainability transparency and disciplined execution of its AI-led business strategy.
- **Major UK Defense Contract Execution:** The UK Ministry of Defence (MoD) selected Persistent Systems' Wave Relay MANET for its Project CAIN Modernization, highlighting the growing global defense demand for the company's scalable network capabilities.
- **Management Transparency:** The company engaged in SEBI-compliant, one-on-one investor meetings with Millennium, Lombard Odier Investment Managers, and Carnelian Asset Management earlier this month to discuss Q3 FY26 metrics and pipeline visibility.

2) Upgrades and Downgrades from Brokerages

© 2026 Stock Research. All Rights Reserved.

The broader Indian IT sector has seen massive target price corrections over the last few weeks due to concerns around Gen-AI. Consequently, brokerages have adjusted their stances on Persistent Systems:* **CLSA:** Retained an **Outperform (High Conviction)** rating but slashed its target price to INR 8,058 from INR 8,865. CLSA noted that while there is 5-10% downside risk across the sector, Persistent Systems (along with Coforge) remains its absolute top preference in the mid-cap space.* **Kotak Institutional Equities:** Cut its target price drastically to INR 4,615 down from INR 5,900. However, Kotak adjusted its rating slightly upwards to **Reduce** (from a previous *Sell*), reflecting that the recent massive drop in the stock price has baked in a lot of the downside.* **Anand Rathi:** Highlighted Persistent Systems as a **Top Midcap Pick**, though it lowered its prevailing target price from a January high of INR 7,587 down to INR 5,571, adapting to the lower sector valuation multiples.

3) Indirect and Macro News Impacting PERSISTENT

- **NITI Aayog "AI Job Loss" Report Sparks Panic:** The single biggest headwind for Persistent Systems and its peers this week was a NITI Aayog report (co-authored with NASSCOM and BCG) stating that rapid AI adoption could eliminate 1.5 to 2 million Indian IT jobs over the next 5 years. This triggered widespread fears that AI agentic models will cannibalize traditional software development and legacy maintenance revenues, pushing the Nifty IT Index down ~20% year-to-date.
- **Currency Pressures:** A stronger Indian Rupee in early March 2026 has pressured the revenue realization outlook for domestic IT exporters, contributing to consecutive intraday sell-offs in IT stocks.
- **The Silver Lining (TAM Expansion):** Despite the AI-induced panic, institutional brokerages like Nuvama and Nomura issued reports this week stating that Gen-AI is **not** an existential threat. They argue that IT companies transitioning to complex platform engineering and AI integration-a space where Persistent Systems has aggressively positioned itself with its AI-first strategy and ISO 42001 certification-will ultimately see their Total Addressable Market (TAM) expand, with a sector rebound expected by FY27.

4) Latest Targets from Analyst Community and Brokerages

The consensus 12-month average price target for PERSISTENT currently hovers around **INR 6,470 - INR 6,512**, suggesting significant upside from its current trading levels (approx. INR 4,650-INR 4,770), provided the company navigates the AI transition successfully.

Below is a summary of the latest targets from the analyst community:

Brokerage / Analyst Firm	Recommendation	Current Target Price (INR)	Previous Target (INR)	Action / Date
CLSA	Outperform	INR 8,058	INR 8,865	Target Cut (Feb/Mar 2026)
Kotak Institutional Equities	Reduce	INR 4,615	INR 5,900	Target Cut (Mar 2026)
Anand Rathi	Buy	INR 5,571	INR 7,587	Target Cut (Mar 2026)
Macquarie	Buy	INR 7,750	INR 7,450	Maintained (Jan 2026)
HSBC	Hold	INR 6,560	INR 6,400	Maintained (Jan 2026)
Trendlyne/Investing Consensus	Moderate Buy	INR 6,512	-	Average Target (Mar 2026)

© 2026 Stock Research. All Rights Reserved.

Disclaimer: This report is for informational purposes only. Given the high volatility in the IT sector due to macroeconomic shifts and AI disruption, please consult with your portfolio manager before making trading decisions.

Stock Detailed Analysis Report

PERSISTENT.NS

Current Price: ₹4638.80

Generated: 2026-03-14 11:17

PERSISTENT.NS - 3 Year Daily Price Chart

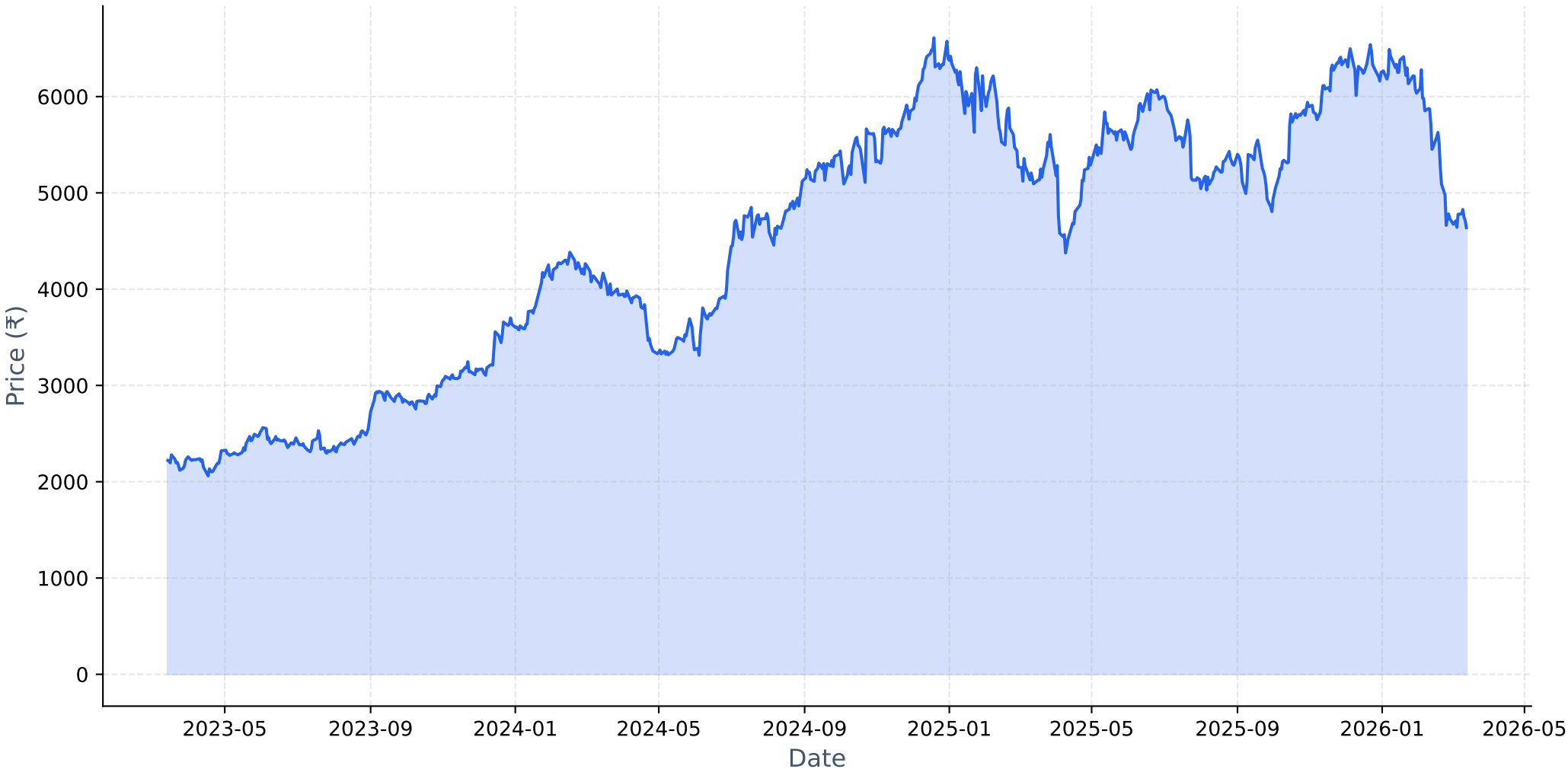

Long-term Fundamental Analysis (4 Years)

Metric	Is Growing?	Accelerating?	1Y Growth	3Y CAGR
Revenue	Yes	No	21.56%	27.87%
Net Income	Yes	Yes	28.05%	26.58%
ROE	Yes	No	0.46%	2.63%
EPS	Yes	No	25.92%	26.40%

Short-term Fundamental Analysis (6 Quarters)

Metric	Is Growing?	Recent QoQ	Avg QoQ
Revenue	Yes	13.34%	6.93%
Net Income	Yes	3.42%	7.92%
ROE	Yes	7.23%	7.23%
EPS	Yes	2.62%	7.56%

PERSISTENT.NS - Relative Strength Analysis

═══ OVERVIEW ═══:	
Benchmark Index:	^CNXIT
Sector:	IT
Classification:	**Neutral**
RS Score:	51.0/100
:	
═══ RS RATIOS ═══:	
1M RS:	**0.978 [Neutral]**
3M RS:	**0.975 [Neutral]**
6M RS:	**1.042 [Leader]**
1Y RS:	**1.153 [Leader]**
:	
═══ TURNAROUND ANALYSIS ═══:	
Turnaround Status:	**Not Detected**
:	
SIGNAL CRITERIA::	
✓ **Emerging RS:**	1M (0.978) > 3M (0.975)
✗ **Medium-term Lagging:**	**Not lagging**
✗ **Performance Improving:**	**Not improving**

Relative Strength Analysis: PERSISTENT.NS vs ^CNXIT
Classification: Neutral

Price Performance Comparison (Normalized)

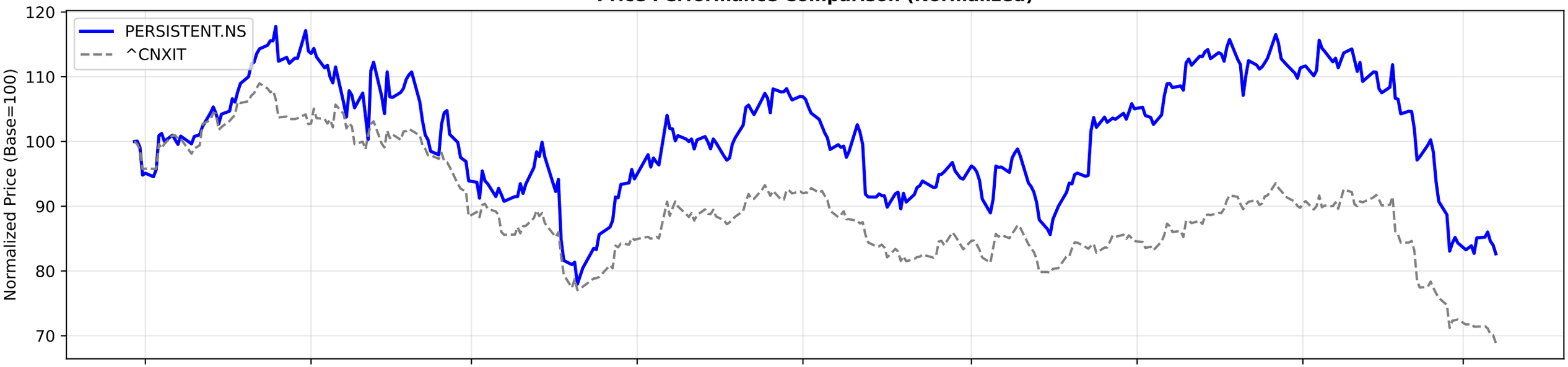

RS Ratio Trends (Multiple Timeframes)

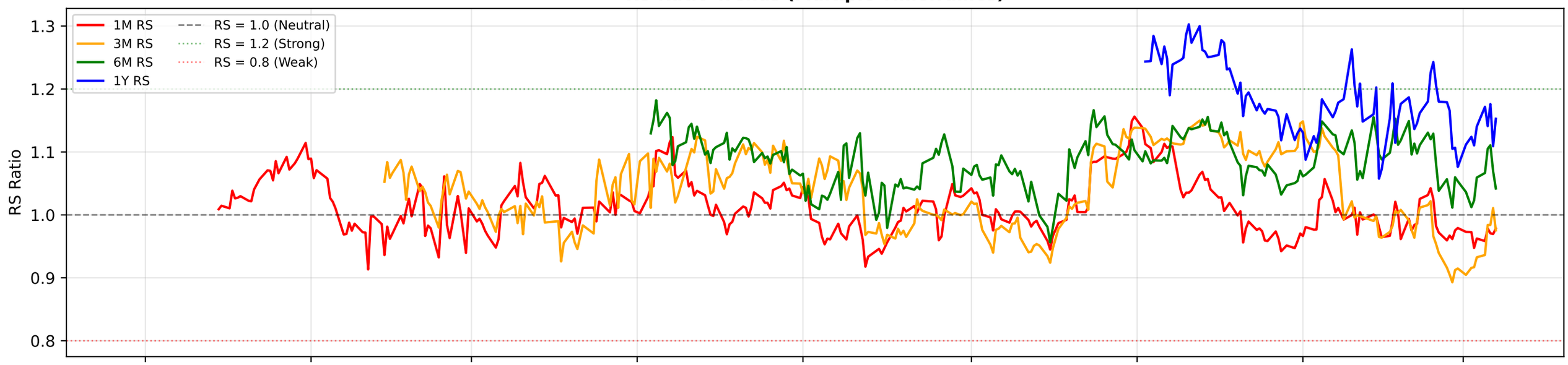

RS Composite Score Timeline

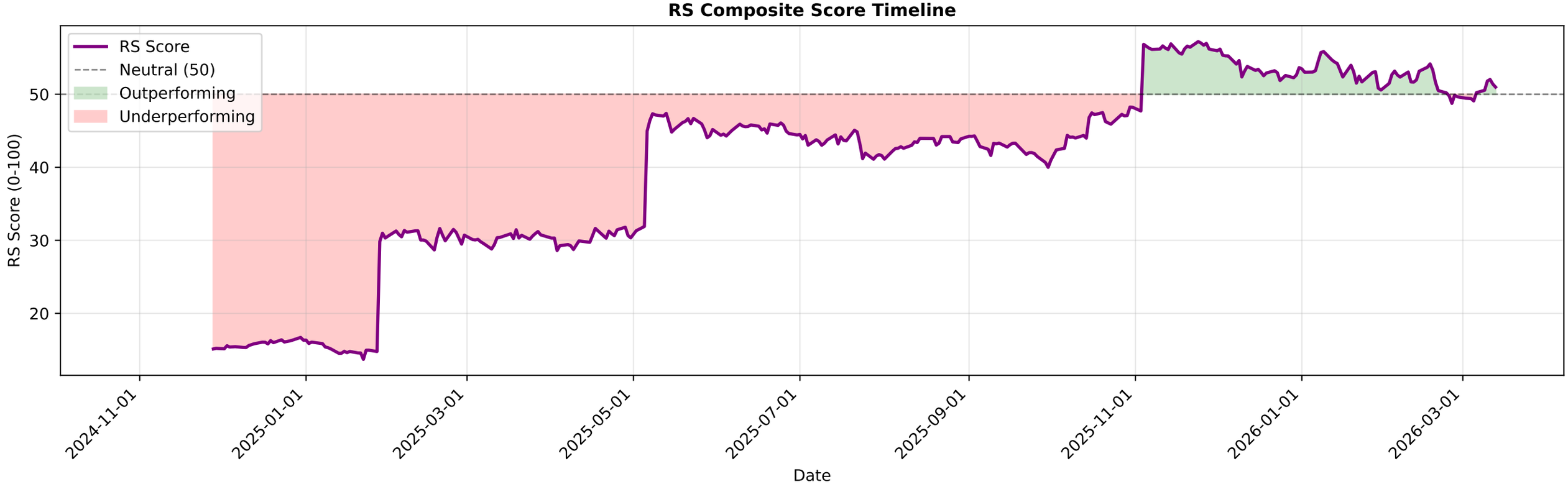

PERSISTENT.NS - EMA Crossover Summary

EMA 20:	4979.93
EMA 50:	5432.81
EMA 200:	5645.64
Trend Status:	**Strong Downtrend**

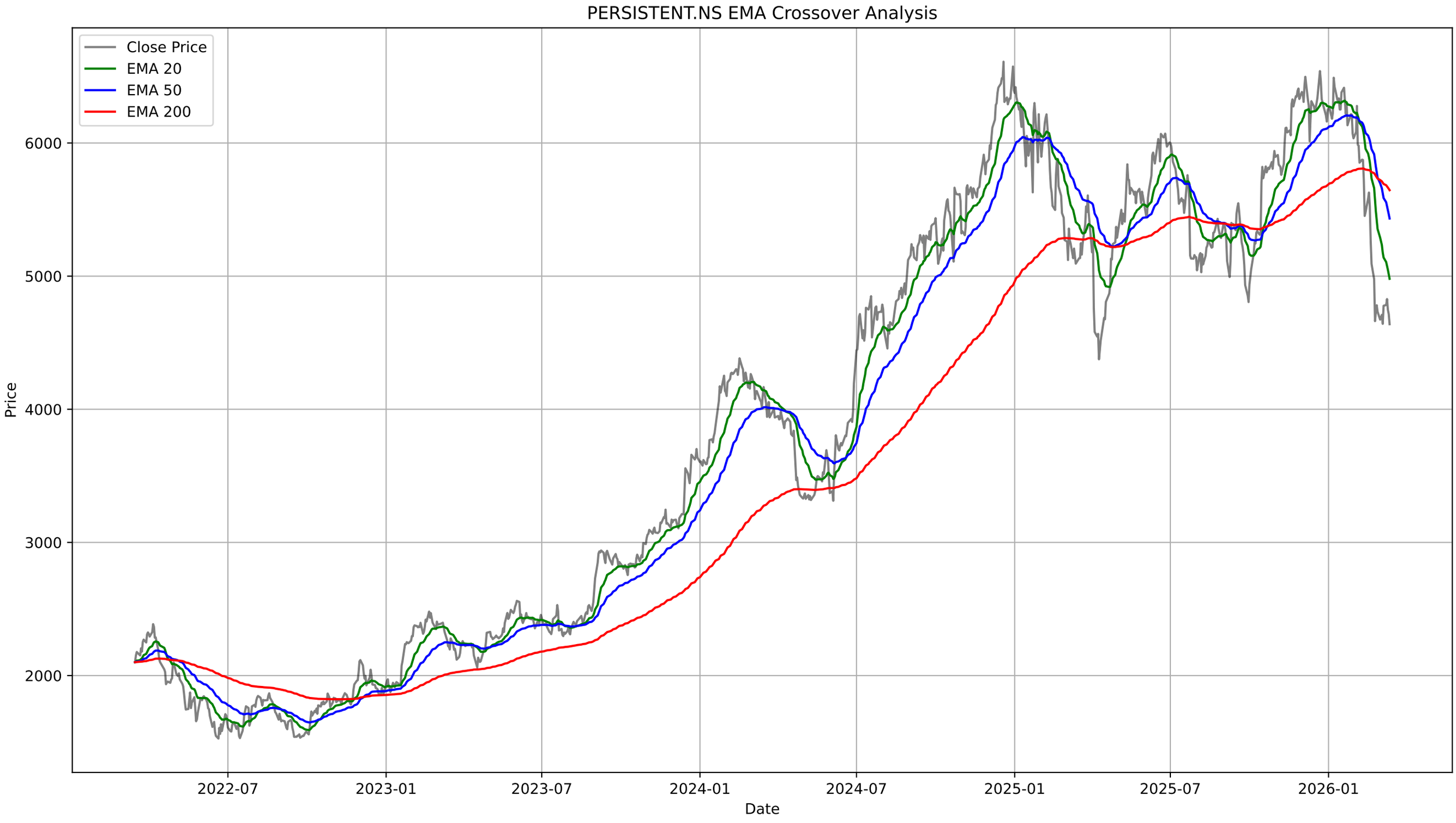
PERSISTENT.NS EMA Crossover Analysis
Close Price
EMA 20
EMA 50
EMA 200
Price
6000
5000
4000
3000
2000
2022-07
2023-01
2023-07
2024-01
2024-07
2025-01
2025-07
2026-01
Date

PERSISTENT.NS - Bollinger Bands Summary

Current Price:	4638.80
Upper Band:	5642.29
Middle Band (SMA 20):	4948.33
Lower Band:	4254.37
%B:	0.2770
Band Width:	0.2805
Status:	Lower Half
Signal:	None
Recent Signal 1:	**Buy Signal at 2026-02-20 00:00:00+05:30**
Recent Signal 2:	**Buy Signal at 2026-02-23 00:00:00+05:30**
Recent Signal 3:	**Buy Signal at 2026-02-24 00:00:00+05:30**

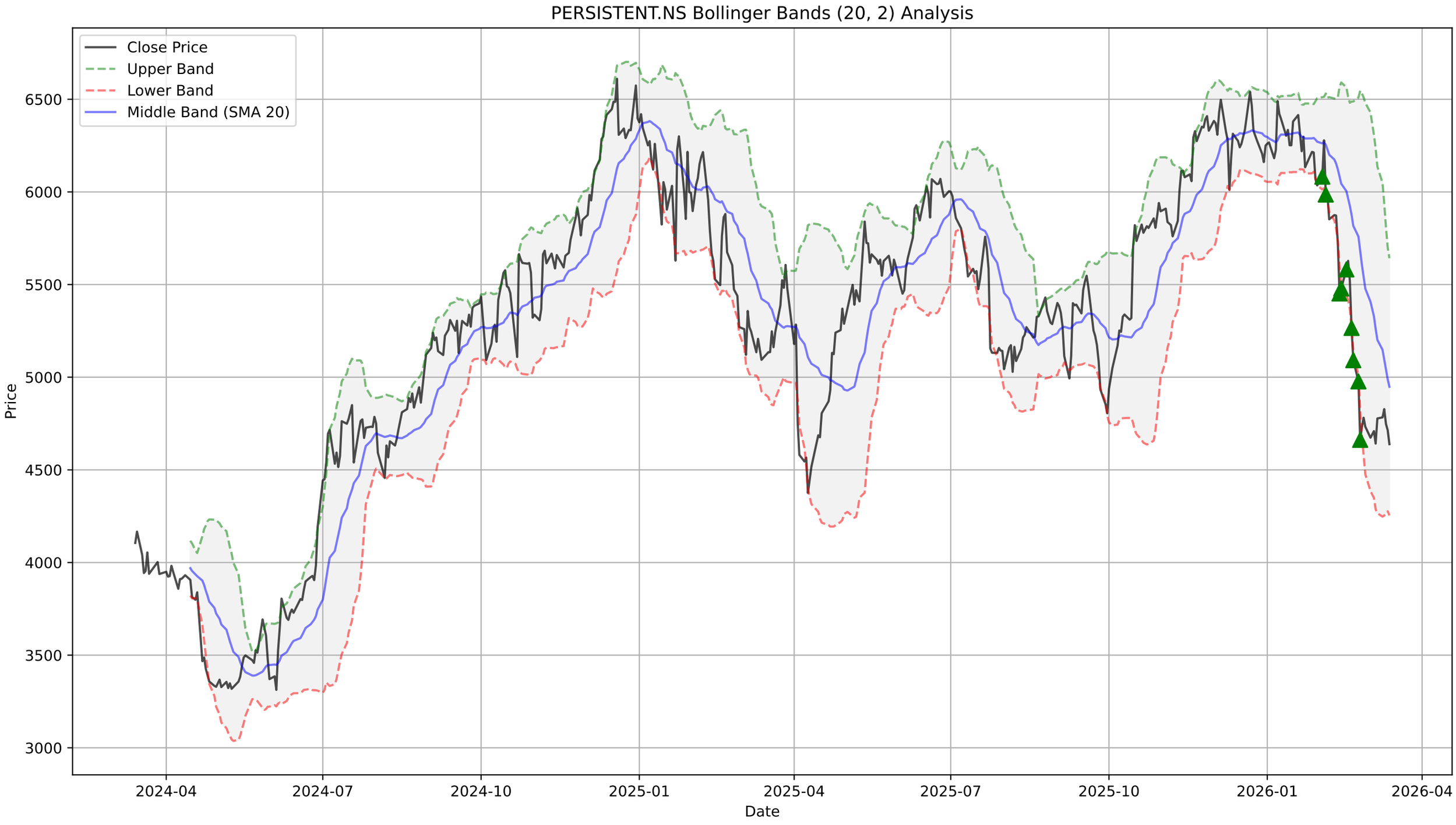
PERSISTENT.NS Bollinger Bands (20, 2) Analysis
Close Price
Upper Band
Lower Band
Middle Band (SMA 20)
Price
6500
6000
5500
5000
4500
4000
3500
3000
2024-04
2024-07
2024-10
2025-01
2025-04
2025-07
2025-10
2026-01
2026-04
Date

PERSISTENT.NS - Supertrend Summary

Status:	**DOWNTREND (Sell)**
Supertrend Value:	5285.49
Signal Identified On:	2025-12-10

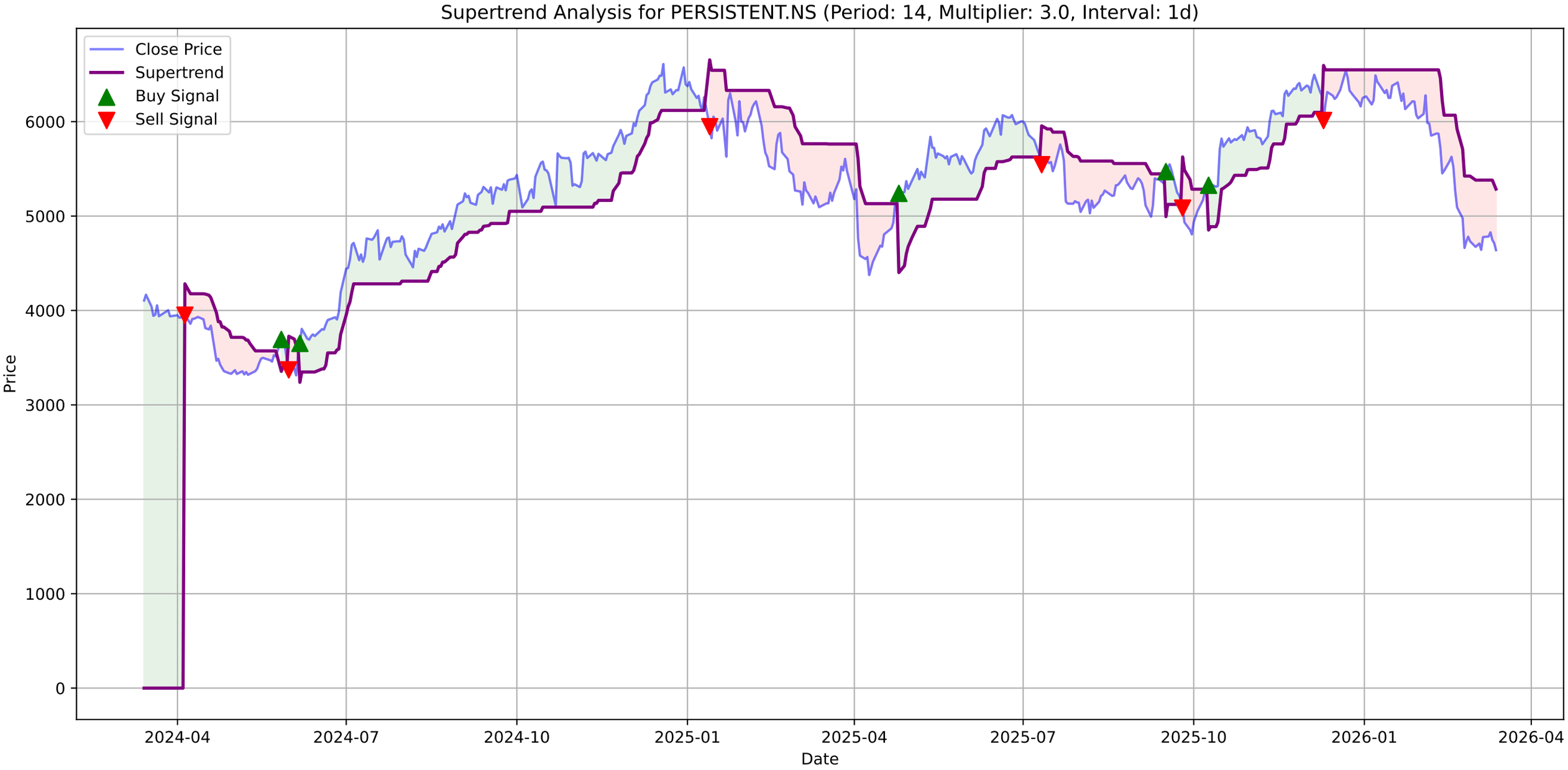
Supertrend Analysis for PERSISTENT.NS (Period: 14, Multiplier: 3.0, Interval: 1d)
Close Price
Supertrend
Buy Signal
Sell Signal
Price
Date
0
1000
2000
3000
4000
5000
6000
2024-04
2024-07
2024-10
2025-01
2025-04
2025-07
2025-10
2026-01
2026-04

PERSISTENT.NS - MACD Summary

MACD Line:	-292.70
Signal Line:	-316.43
Histogram:	23.73
Trend:	**Bullish**
Momentum:	**Strengthening**
Signal:	None
Divergences Detected:	1
└ **Bullish Divergence:**	Date: 2026-03-13 00:00:00+05:30, Price: 4638.80

PERSISTENT.NS Price
Close Price
6500
6000
5500
5000
4500
4000
3500
2024-04
2024-07
2024-10
2025-01
2025-04
2025-07
2025-10
2026-01
2026-04

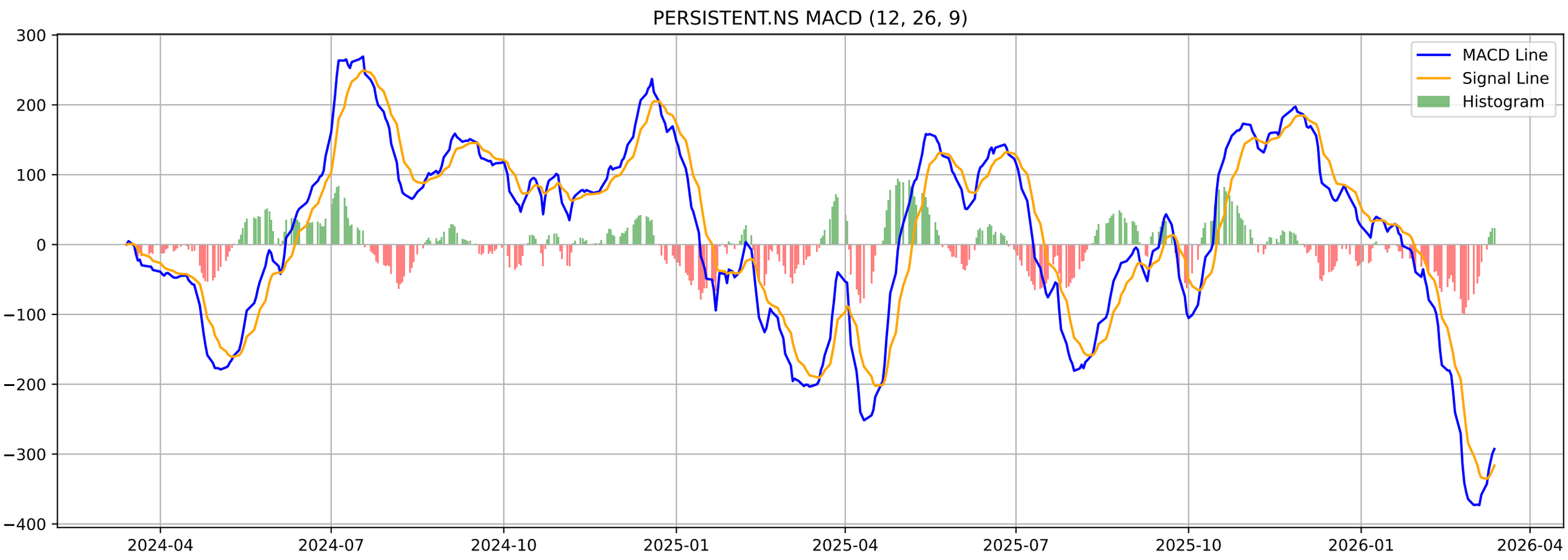
PERSISTENT.NS MACD (12, 26, 9)
MACD Line
Signal Line
Histogram
300
200
100
0
−100
−200
−300
−400
2024-04
2024-07
2024-10
2025-01
2025-04
2025-07
2025-10
2026-01
2026-04

PERSISTENT.NS - Volatility Squeeze Summary

BB Width:	0.2805
ATR:	212.3142
Total Signals:	30
Signal 1:	BB Squeeze at 2026-01-22 00:00:00+05:30 (Price: 6297.91)
Signal 2:	BB Squeeze at 2026-01-23 00:00:00+05:30 (Price: 6133.00)
Signal 3:	BB Squeeze at 2026-01-27 00:00:00+05:30 (Price: 6216.00)
Signal 4:	BB Squeeze at 2026-01-28 00:00:00+05:30 (Price: 6213.00)
Signal 5:	BB Squeeze at 2026-01-29 00:00:00+05:30 (Price: 6070.00)

PERSISTENT.NS - Volatility Squeeze Analysis

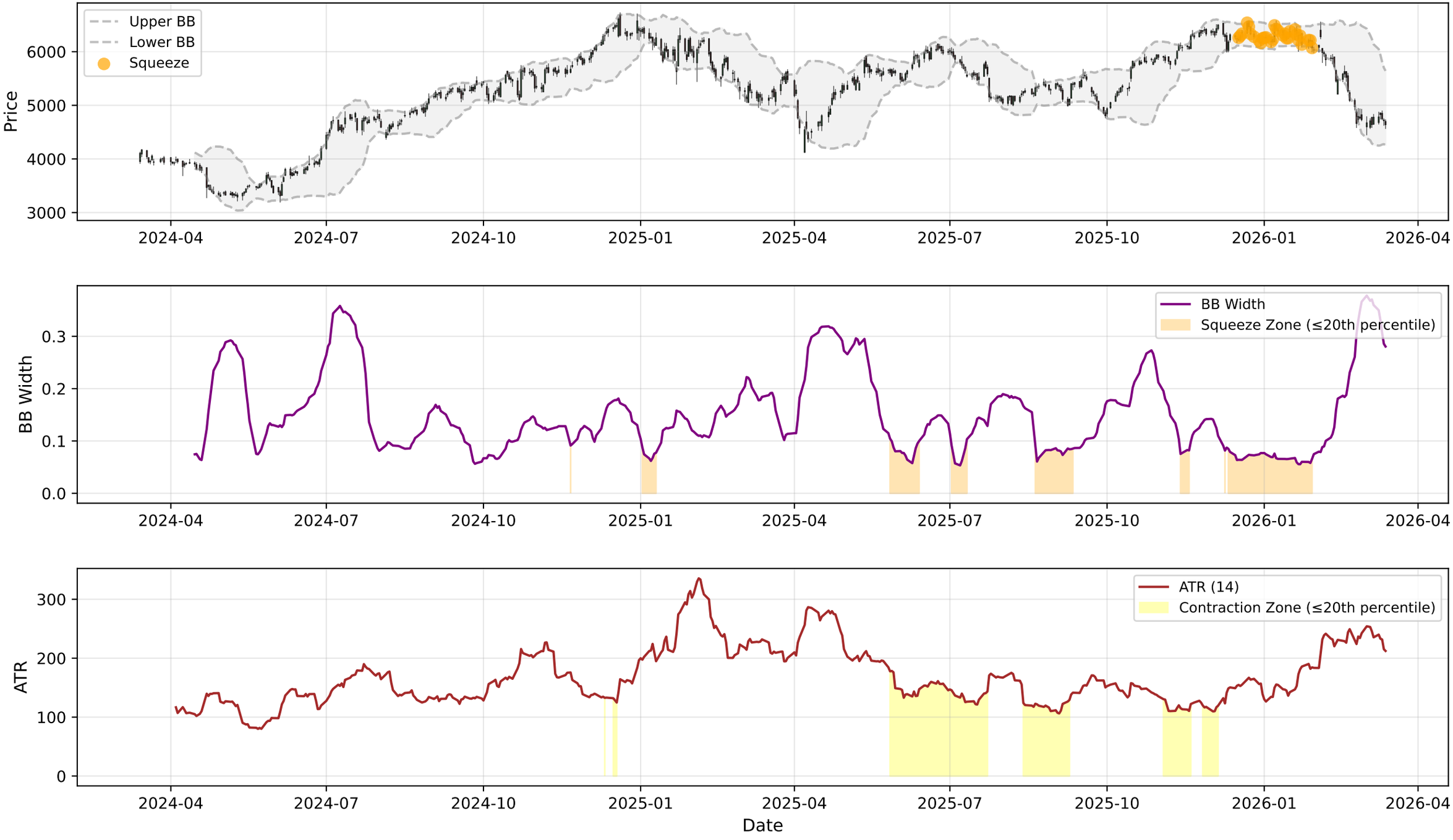

PERSISTENT.NS - RSI-Volume Summary

Current RSI:	28.47
Current Volume:	499100
Volume MA 20:	1009050
Bullish Divergences:	4
Bearish Divergences:	3
Bullish Div 1:	Date: 2026-03-05 00:00:00+05:30, Price: 4641.70
Bullish Div 2:	Date: 2026-03-13 00:00:00+05:30, Price: 4638.80
Bearish Div 1:	Date: 2024-10-01 00:00:00+05:30, Price: 5435.42
Bearish Div 2:	Date: 2024-11-07 00:00:00+05:30, Price: 5682.69

PERSISTENT.NS RSI-Volume Divergence Analysis

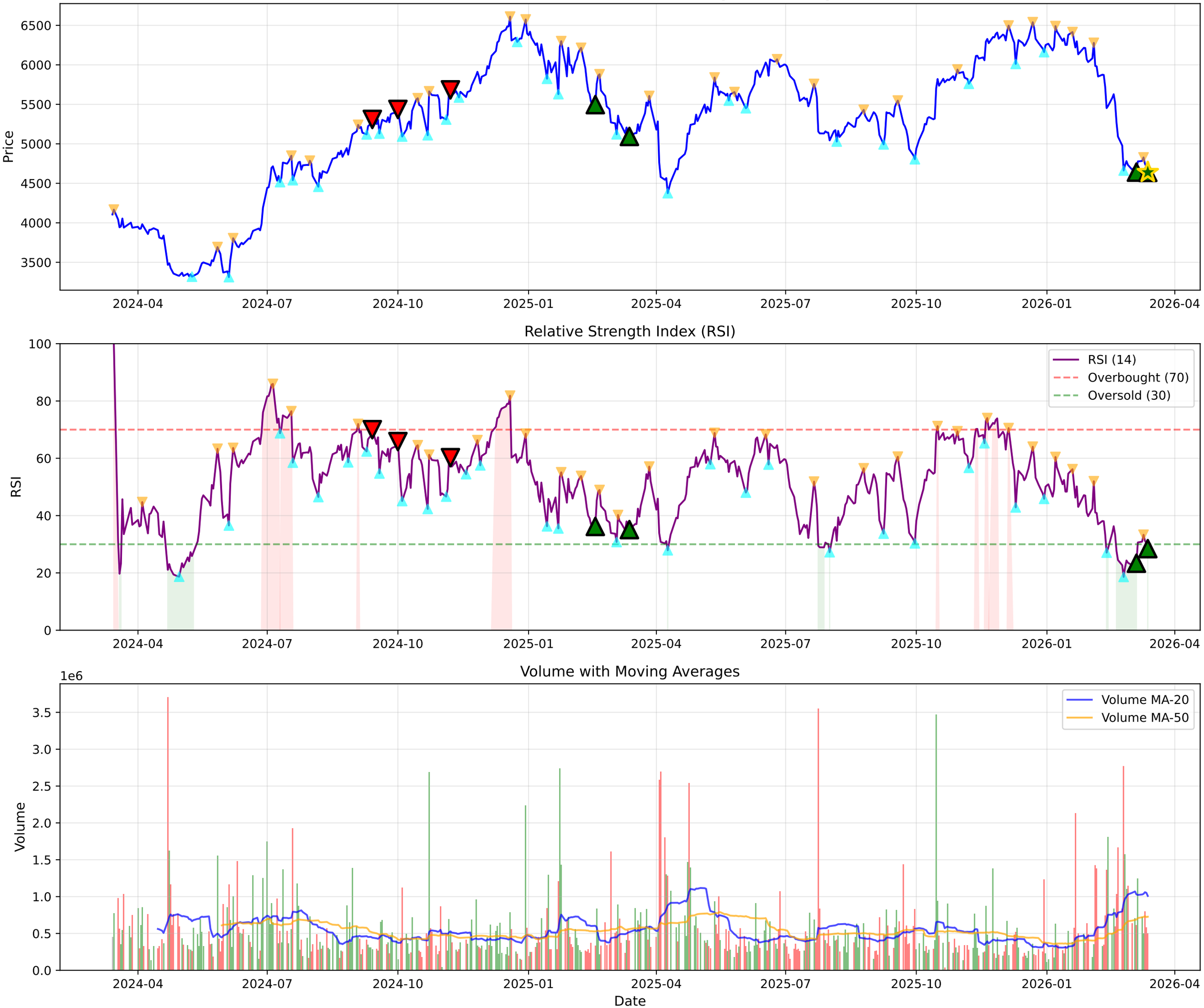

PERSISTENT.NS - Volume Analysis

═══ VOLUME ANALYSIS ═══:	
Status:	**32 Signals Detected**
:	
2026-02-05 [-]:	Distribution Day
2026-02-27 [-]:	Distribution Day
2026-03-05 [+]:	**Selling Exhaustion (Bullish Div)**
2026-03-13 [+]:	**Selling Exhaustion (Bullish Div)**

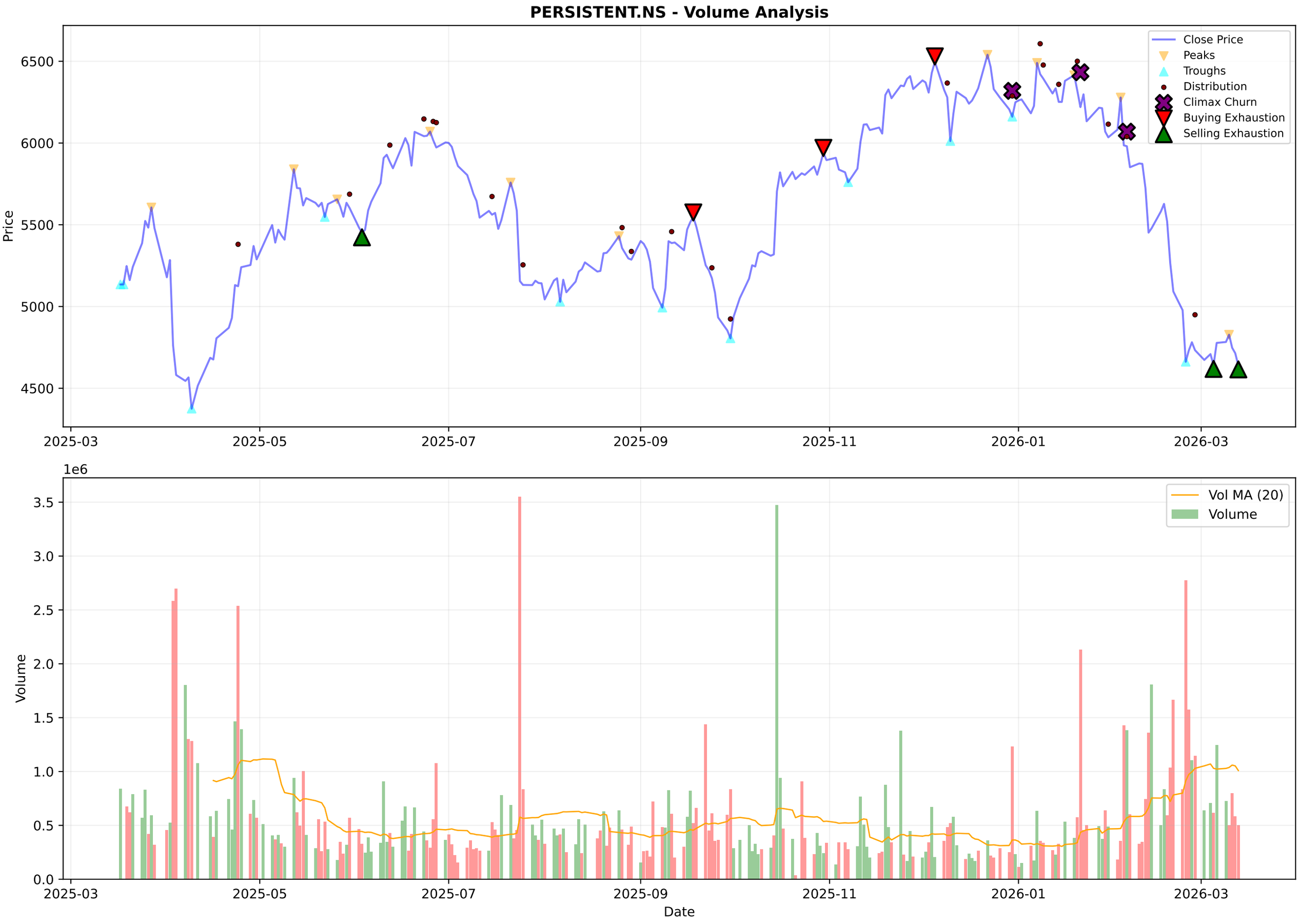
PERSISTENT.NS - Volume Analysis
Close Price
Peaks
Troughs
Distribution
Climax Churn
Buying Exhaustion
Selling Exhaustion
Price
6500
6000
5500
5000
4500
2025-03
2025-05
2025-07
2025-09
2025-11
2026-01
2026-03
1e6
Vol MA (20)
Volume
Volume
3.5
3.0
2.5
2.0
1.5
1.0
0.5
0.0
Date

PERSISTENT.NS - Candlestick Classification Summary

═══ CANDLESTICK CLASSIFICATION ═══:	
Latest Classification:	**No Control**
Recent Trend Score (10-day avg):	0.00
:	
Distribution:	
No Control:	130
Seller Control:	48
Buyer Control:	43
Buyer Strong Control:	4
Seller Strong Control:	3

PERSISTENT.NS - Candlestick Classification
Seller Strong Control
Seller Control
No Control
Buyer Control
Buyer Strong Control
Price
6500
6000
5500
5000
4500
1e6
Volume
3
2
1
0
2025-06-25
2025-07-21
2025-08-14
2025-09-11
2025-10-08
2025-11-04
2025-12-01
2025-12-26
2026-01-21
2026-02-17
Date

Multi-Timeframe Supertrend Analysis

Timeframe	Status	Value	Last Price	Signal Date
1 Week	**DOWNTREND (Sell)**	5766.38	4638.8	2026-02-02
1 Day	**DOWNTREND (Sell)**	5285.49	4638.8	2025-12-10
15 Min	**DOWNTREND (Sell)**	4670.68	4612.4	2026-03-13

Multi-Timeframe MACD Analysis

Timeframe	Trend	Momentum	Signal
1 Week	**Bearish**	Strengthening	No Signal
1 Day	**Bullish**	Strengthening	No Signal
15 Min	**Bullish**	Weakening	No Signal

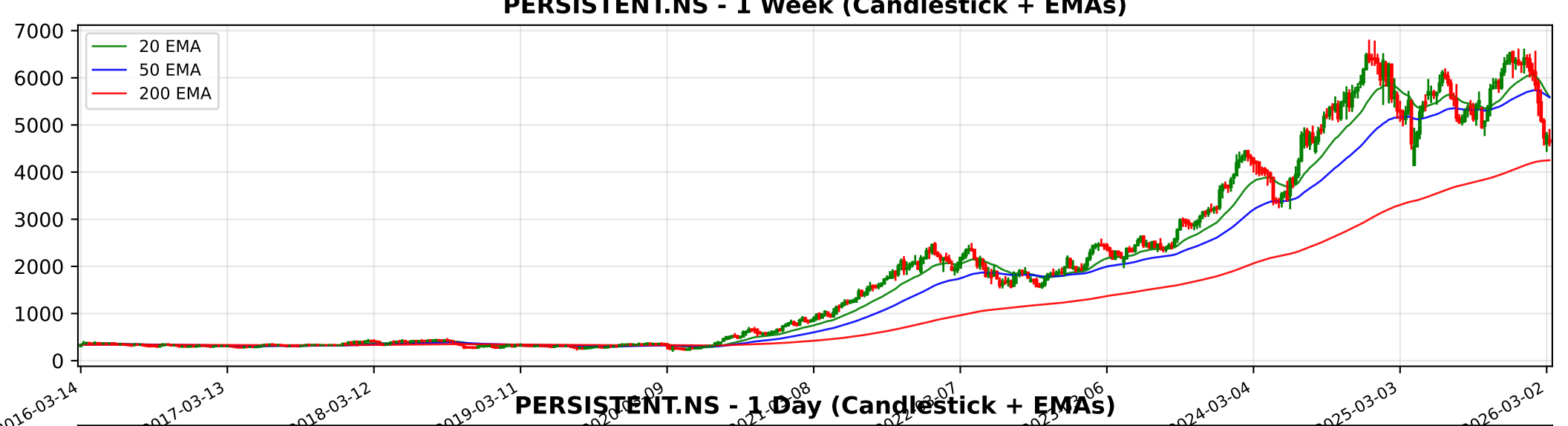
PERSISTENT.NS - 1 Week (Candlestick + EMAs)
20 EMA
50 EMA
200 EMA
7000
6000
5000
4000
3000
2000
1000
0
2016-03-14
2017-03-13
2018-03-12
2019-03-11
2024-03-04
2025-03-03
2026-03-02

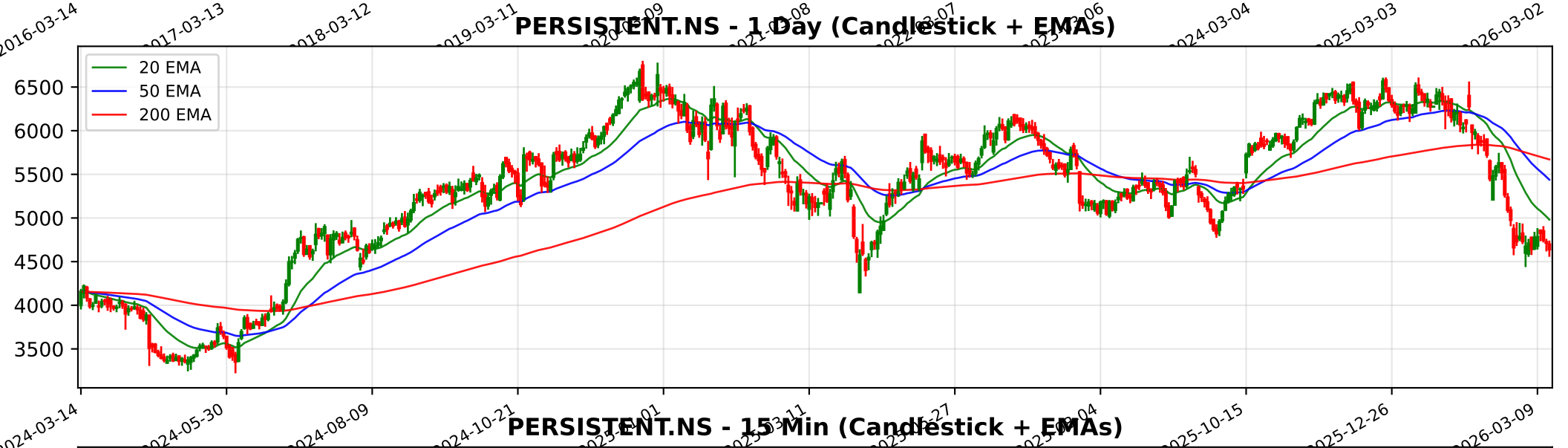
PERSISTENT.NS - 1 Day (Candlestick + EMAs)
20 EMA
50 EMA
200 EMA
6500
6000
5500
5000
4500
4000
3500
2024-03-14
2024-05-30
2024-08-09
2024-10-21
2025-10-15
2025-12-26
2026-03-09

PERSISTENT.NS - 15 Min (Candlestick + EMAs)
20 EMA
50 EMA
200 EMA
6500
6000
5500
5000
4500
01-14
01-21
01-28
02-03
02-09
02-13
02-19
02-25
03-04
03-09
03-13

Trendlyne Snapshot - PERSISTENT_main

Markets | MarketMind AI | Baskets | Alerts | F&O | MF | Reports | Screeners | Subscribe | Superstars | Portfolio | Watchlist | Insider Trades | Results | More

Search Stock, IPO, MF

MARKETS / SECTOR : SOFTWARE & SERVICES / INDUSTRY : IT CONSULTING & SOFTWARE / PERSISTENT SYSTEMS LTD.

Persistent Systems Ltd.

Ask MarketMind AI v1.5

NSE: PERSISTENT | BSE: 533179

Persistent Systems Live Share Price Today, Share Analysis and Chart

Mid-range Performer

IRAN WAR IMPACT The impact of the Iran-Israel war on Persistent Systems Ltd. is categorized as Neutral to Slightly Negative. While the company has minimal direct operational exposure to the conflict zone, management identifies geopolitical instability in the... Read More

4638.80 -75.60 (-1.60%)

↓ 29.70% Fall from 52W High

531.9K NSE+BSE Volume

NSE 13 Mar, 2026 3:31 PM (IST)

Watchlist | Portfolio | Alert | My Notes

Overview | FORECASTER | STOCK REPORT | Buy Sell Zone | F&O | Financials | News | Reports | Technicals | Shareholding | Deals | Corporate Actions | Alerts (1) | About

Durability score 65.0 / 100

High Financial Strength

Valuation Score 30.7 / 100

Mid Valuation

Momentum Score 40.1 / 100

Technically Neutral

Analyst Price Target FORECASTER

6,458

1Yr Price target upside is 39%

Mid-range Performer These stocks have strong quality. Their reasonable financials and technicals make them potentially attractive to i... View Similar | Embed DVM

13 | 9 | 4 | 1

S W O T

SWOT Analysis

Check Before You Buy

VIEW FULL CHECKLIST

High rank 16 Positive • 7 Negative

69.6% Pass in checklist

0 | 45 | 55 | 100

PE Valuation Check

Right Now: Undervalued 39.6%

1 Year Forward: Undervalued 52.6%

INSIGHT Persistent Systems is undervalued at both current PE and future earnings esti

DVM | Key Metrics | Price Chart | Forecaster | Financials | Technicals | Shareholding | Deals | Documents | Corporate actions | Company Profile

Persistent Systems Key Metrics

Preset Metrics: Preset Metrics

ROE Ann. %	22.2
Broker Average Target	6,474.3
Market Capitalization	72,550.8
Price to Book	9.6

Trendlyne Snapshot - PERSISTENT_forecaster

Markets | MarketMind AI | Baskets | Alerts | F&O | MF | Reports | Screeners | Subscribe | Superstars | Portfolio | Watchlist | Insider Trades | Results | More

Search Stock, IPO, MF

MARKETS / SECTOR : SOFTWARE & SERVICES / INDUSTRY : IT CONSULTING & SOFTWARE / PERSISTENT SYSTEMS LTD.

Persistent Systems Ltd.

NSE: PERSISTENT | BSE: 533179

Mid-range Performer

Download real time STOCK REPORT

4638.80 -75.60 (-1.60%)

↓ 29.70% Fall from 52W High

531.9K NSE+BSE Volume

NSE 13 Mar, 2026 3:31 PM (IST)

Watchlist | Portfolio | Alert | My Notes

Overview | FORECASTER | STOCK REPORT | Buy Sell Zone | F&O | Financials | News | Reports | Technicals | Shareholding | Deals | Corporate Actions | Alerts | About

Persistent Systems - PERSISTENT - stock price prediction, stock forecast, target price, analyst ratings from 34 analysts

Persistent Systems has a share price target of Rs 6458, revenue growth forecast of 22.5%, and profit growth estimate of 33.6% for FY26, based on top 34 analyst calls.

Persistent Systems FORECASTER - Analyst Estimates

FORECASTER DASHBOARD →

SHARE PRICE TARGET FORECAST

12 MONTH ESTIMATE

in Rs

↑ HIT Persistent Systems's share price target is above the current price, with an upside of 39.2%

EPS FORECAST

QUARTER | ANNUAL

in Rs

↓ MISS Persistent Systems's EPS was lower than average estimate 2 times in past 3 years

CONSENSUS RECOMMENDATION

34 ANALYST Recommendations

BUY

The consensus recommendation from 34 analysts for Persistent Systems is BUY