Strategic Trading Analysis
Based on the detailed technical and fundamental analysis report for PHOENIXLTD.NS, here is the evaluation from the perspective of an intermediate-term Positional Equity Trader.

Step 1: Audit the Data
* **Data Present:** Comprehensive technical data including daily/weekly/15-min price charts, multi-timeframe moving averages (20, 50, 200 EMA), Bollinger Bands, MACD, RSI, Volume analysis (distribution days, exhaustion signals), Relative Strength (RS) profiling, and fundamental snapshot (long-term/short-term growth metrics).
* **Data Missing:** Broad market context (e.g., Nifty 50 or Sector Index relative chart trend) and institutional holding trends (FII/DII accumulation or distribution over the last quarter).
* **Confidence Level:** High. The report provides a robust, multi-dimensional view of the stock's price action, momentum, and volume footprint, which is more than sufficient to evaluate a 1-4 month positional trade setup.

Step 2: Analyze the Setup
* **Price Structure & Trend:** The stock is currently in a severe intermediate-term downtrend, having fallen from a peak near 2000 to the current price of 1565.50. It is currently trading below its Daily 20, 50, and 200 EMAs. The Multi-Timeframe Supertrend confirms a "<font color='#c0392b'>Downtrend</font> (Sell)" on both Weekly and Daily charts.
* **Momentum:** MACD is firmly bearish on both the daily and weekly timeframes. The Relative Strength classification identifies the stock as a "Weakening Leader," indicating it is losing momentum against its benchmark.
* **Volume & Confluence:** The volume profile over the last two months shows heavy supply, with multiple "Distribution Days" logged. While there is a very recent "Selling Exhaustion (<font color='#27ae60'>Bullish</font> Divergence)" signal noted on the RSI/Volume summary, this is a counter-trend signal. In a strong downtrend, oversold conditions can persist, and buying purely on early exhaustion signals without structural confirmation is highly risky.
* **Conclusion on Setup:** The lack of confluence across trend and momentum indicators invalidates an immediate buy. The stock is exhibiting classic "falling knife" characteristics.

Step 3: Formulate the Recommendation
NO. Entering this stock at the current price is not recommended.

Why Invalid: Positional trading requires putting capital to work in the path of least resistance. Currently, the path of least resistance is firmly down. The stock has lost major support levels (including the 200-day EMA) and is burdened by heavy distribution volume. Buying now violates risk-averse trading principles, as there is no confirmed price floor or reversal structure (like a double bottom or higher high/higher low sequence).

Conditional Plan (To monitor for a valid setup):
A positional entry can only be justified when buyers prove they have regained control of the intermediate trend.

* **Condition to Buy:** Wait for the stock to base out and form a structural higher high on the daily chart. Specifically, require a decisive daily close back above the 200-day EMA (currently at 1676.26) accompanied by above-average volume, which would indicate institutional support returning.
* **Entry Price:** INR 1685.00 (Hypothetical trigger upon breaking and holding above the 200 EMA).
* **<font color='#c0392b'>Stop Loss</font>:** INR 1560.00 (Hypothetical risk level, placed just below the current consolidation/exhaustion zone to ensure minimal capital at risk if the breakout fails).
* **<font color='#27ae60'>Take Profit</font>:** INR 1850.00 (Hypothetical target, representing roughly a 10% upside, aligning with the previous supply zone and upper Bollinger Band limits before the major selloff).

Candlestick Classification Analysis
As a seasoned Candlestick Trader, I have reviewed the Candlestick Classification data for **PHOENIXLTD.NS**, specifically focusing on the summary statistics (Page 20) and the visual price action chart with volume (Page 21).

Here is my professional interpretation of the price action using your proprietary 5-category algorithm, followed by my prediction for future price movement.

1. Macro Price Action & Classification Summary

Looking at the summary data on Page 20, the most striking statistic is the overwhelming dominance of the **"No Control" (0)** category (130 instances out of the sample). Furthermore, there is an exact near-tie between "Seller Control" (49) and "Buyer Control" (46), with only 1 instance each of "Strong Control" for either side.

* **Interpretation:** This stock is highly prone to choppy, grinding movements rather than explosive momentum. According to the algorithm (Step 1 & 4), the lack of "Strong Control" (±2) signals means this stock rarely experiences days with large bodies (high ATR expansion) combined with high volume. It is a slow-mover where participants frequently lack ultimate conviction by the end of the trading day.
* **Recent Trend Score (-0.10):** The 10-day average confirms a slight bearish tilt. Sellers have the upper hand, but it is a weak grip, not a panic sell-off.

2. Micro Chart Analysis (Recent Price Action)

Looking at the far right of the chart on Page 21 (February to Mid-March 2026):

* **The <font color='#c0392b'>Downtrend</font> Phase:** After peaking near INR 2000 in January 2026, the stock has been in a persistent, grinding downtrend. During this descent, we see a heavy clustering of **Seller Control (-1, Light Red)** candles. Applying Step 2 and Step 4 of the algorithm, these light red candles indicate that sellers were consistently able to close the price near the lower half of the daily range, and volume was sufficient enough not to negate the signal, but not high enough to trigger a "Strong" (-2) selloff.
* **The Current Edge:** Over the last few trading sessions, the price has dropped into the INR 1550-INR 1600 zone. Notice the shift in candle colors right at the end. We are seeing a cluster of **No Control (0, Grey)** candles, including the very latest classification.
* **Applying the Algorithm to the "Edge":** Why did the algorithm print grey here? Because as the price dropped, either the candle bodies shrank (Step 1: <0.5 ATR), long wicks appeared showing failed attempts to push lower (Step 3: rejections), or volume dried up completely (Step 4: low volume multiplier). All three of these algorithmic triggers point to one thing: **Seller Exhaustion.**

3. Structural Context (Support/Resistance)

If you look left on the chart to the period between August and October 2025, the INR 1500-INR 1600 level acted as a massive consolidation base. The current price (INR 1565.50) has just driven directly into this historical volume shelf/support zone.

? Future Price Prediction & Trading Plan

Based on the candlestick classification system, **the immediate downward momentum is dying.** Sellers are losing control right as the stock hits a major historical support level.

My Prediction: Near-Term Consolidation leading to a Bounce (<font color='#27ae60'>Bullish</font> Reversal bias).

The succession of "No Control" candles at support tells me the smart money has stopped selling, and supply is drying up. The price is highly likely to base out sideways here or experience a relief rally back toward the INR 1650-INR 1700 levels.

How to Trade This (The Setup):

* **Do not buy the "No Control" candles.** They represent indecision, and catching a falling knife is dangerous.
* **The Trigger:** Wait for the algorithm to print a **Buyer Control (+1, Light Green)** or **Buyer Strong Control (+2, Dark Green)** candle.
* **Algorithmic Confirmation:** You want to see a candle that scores well on Step 1 (good body size > 0.8 ATR) and Step 4 (volume > 1.3x avg). A green candle with a long lower wick (Step 3) bouncing exactly off INR 1550 with high volume would be your golden entry signal, confirming that institutional buyers have stepped in to defend the level.
* **Invalidation (<font color='#c0392b'>Stop Loss</font>):** If sellers suddenly regain conviction and print a "Seller Control" or "Seller Strong Control" candle that closes firmly below INR 1500 on high volume, the thesis is invalidated, and the stock will likely cascade lower.

News & Analyst Targets

As a stock research analyst, here is the latest research and intelligence report for **The Phoenix Mills Limited (NSE/BSE: PHOENIXLTD)** as of mid-March 2026.

1) Latest News for PHOENIXLTD This Week

The focal point for Phoenix Mills this week revolves around institutional engagement and derivative market activity:

* **Key Investor Meetings Scheduled:** The company has announced critical institutional investor meetings scheduled for this week. An in-person meeting organized by Elara Securities is set for **March 16, 2026**, in Mumbai, followed by a virtual group session organized by Arihant Securities on **March 18, 2026**. Management is expected to share performance updates and outline strategic directions regarding aggressive retail footprint expansion targets for 2027 and 2030, alongside developments at their newly launched Navi Mumbai Phoenix Palladium mall.
* **Surge in Derivatives Open Interest (OI):** On March 13, 2026, PHOENIXLTD recorded a significant **11.8% surge in open interest** in its derivatives segment. This massive buildup in contracts happened amid declining prices (the stock was on a 3-day losing streak), signaling that traders are actively taking short positions or hedging against further volatility and price corrections.

2) Brokerage Upgrades and Downgrades

The stock has seen a mixed bag of ratings recently, displaying a clear divide between long-term fundamental believers and near-term technical bears:

* **Downgrade to 'Sell' (MarketsMojo):** As of early March 2026, MarketsMojo downgraded Phoenix Mills from 'Hold' to 'Sell'. The downgrade reflects concerns over mildly bearish technical indicators, an expensive Enterprise Value-to-Capital Employed valuation ratio, and flat financial growth trends observed in recent quarters.
* **Downgrade to 'Reduce' (Nomura):** Global brokerage Nomura recently downgraded the stock to a 'Reduce' rating, citing near-term performance headwinds and capping their target price at INR 1,450.
* **Maintained 'Buy' (Citi & Nuvama):** Conversely, Citi has maintained a strong 'Buy' rating, retaining Phoenix Mills as a top pick in the real estate sector due to robust balance sheets and improving asset quality. Nuvama Securities also holds a 'Buy' recommendation on the stock, reflecting positive sentiment toward its resilient retail consumption model.

3) Other Direct/Indirect News Impacting PHOENIXLTD

* **Broader Real Estate Sector Headwinds:** The stock is currently fighting negative macroeconomic sentiment. The Nifty Realty index recently tumbled over 3%. This was driven by a sharp IT sector selloff that renewed market anxieties about shrinking commercial property demand and a potential slowdown in urban housing appetite. Furthermore, a lack of targeted real estate incentives in the recent Budget 2026 has kept sectoral momentum muted.
* **Plateauing Near-Term Profitability:** While the company's Q3 FY26 operational updates showed a massive 20% YoY surge in retail consumption (to INR 4,787 crore), its bottom-line growth has plateaued. The latest quarterly net profit came in at INR 366.16 crore, marking a slight quarter-on-quarter (QoQ) decline of 4.67%. This mild slowdown in profit momentum is a core reason value-conscious investors have hit the brakes.

4) Latest Analyst and Brokerage Targets for PHOENIXLTD

Below is a consolidated Markdown table outlining the latest price targets and recommendations from the analyst community and major brokerages:

Brokerage / Platform	Recommendation	Target Price (INR)	Key Rationale / Notes
Nuvama Securities	**Buy**	INR 2,228	Positive outlook on retail real estate developments and resilience.
Citi	**Buy**	N/A *(Top Pick)*	Highlighted as a top sector pick backed by strong balance sheets.
Nomura	**Reduce**	INR 1,450	Near-term performance headwinds and bearish outlook.
MarketsMojo	**Sell**	N/A	High PEG ratio, expensive valuation, and shift to bearish technicals.
TradingView Consensus	**Buy** (Majority)	INR 1,957.33	Consensus of 18 analysts. (High: INR 2,307 | Low: INR 1,550).
Alpha Spread Consensus	**Hold / Buy**	INR 1,985.81	Avg Wall Street 1-yr target. (High: INR 2,422 | Low: INR 1,565).

(Note: Currently, PHOENIXLTD is trading in the INR 1,534 - INR 1,605 range. Average consensus targets suggest an approximate upside of 22% - 25% over a 12-month horizon, though near-term technical pressure is evident).

Stock Detailed Analysis Report

PHOENIXLTD.NS

Current Price: ₹1565.50

Generated: 2026-03-14 11:10

PHOENIXLTD.NS - 3 Year Daily Price Chart

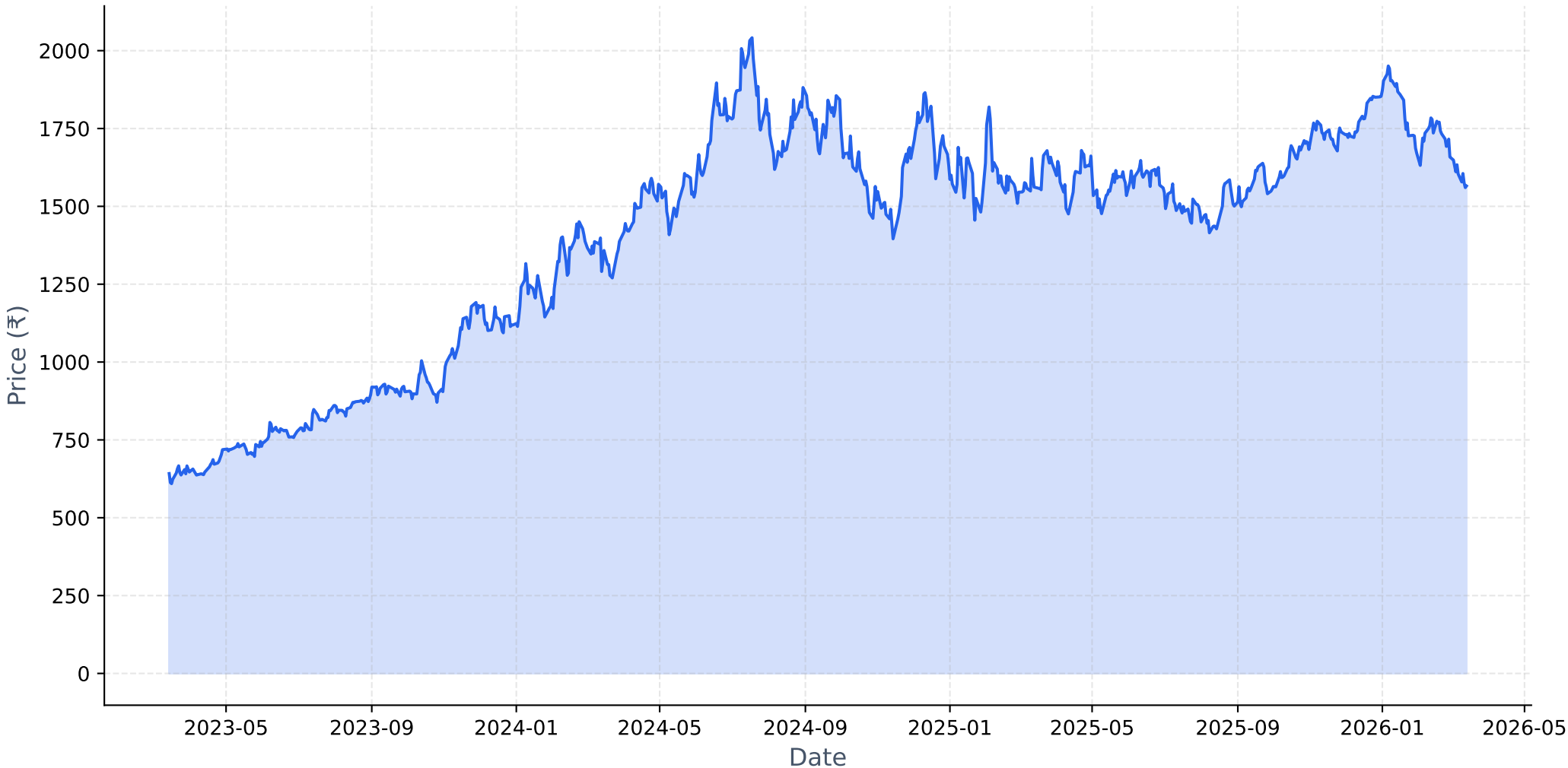

Long-term Fundamental Analysis (4 Years)

Metric	Is Growing?	Accelerating?	1Y Growth	3Y CAGR
Revenue	Yes	No	-4.61%	36.91%
Net Income	Yes	No	-10.46%	60.66%
ROE	Yes	No	-18.95%	37.73%
EPS	Yes	No	-10.27%	60.53%

Short-term Fundamental Analysis (6 Quarters)

Metric	Is Growing?	Recent QoQ	Avg QoQ
Revenue	Yes	17.65%	5.45%
Net Income	Yes	14.59%	6.76%
ROE	Yes	17.85%	17.85%
EPS	Yes	14.56%	9.91%

PHOENIXLTD.NS - Relative Strength Analysis

═══ OVERVIEW ═══:	
Benchmark Index:	^CNXREALTY
Sector:	Realty
Classification:	**Weakening Leader**
RS Score:	56.5/100
:	
═══ RS RATIOS ═══:	
1M RS:	**1.057 [Leader]**
3M RS:	**1.104 [Leader]**
6M RS:	**1.245 [Strong]**
1Y RS:	**1.132 [Leader]**
:	
═══ TURNAROUND ANALYSIS ═══:	
Turnaround Status:	**Not Detected**
:	
SIGNAL CRITERIA::	
✗ Emerging RS:	**Not accelerating**
✗ Medium-term Lagging:	**Not lagging**
✗ Performance Improving:	**Not improving**

Relative Strength Analysis: PHOENIXLTD.NS vs ^CNXREALTY
Classification: Weakening Leader

Price Performance Comparison (Normalized)

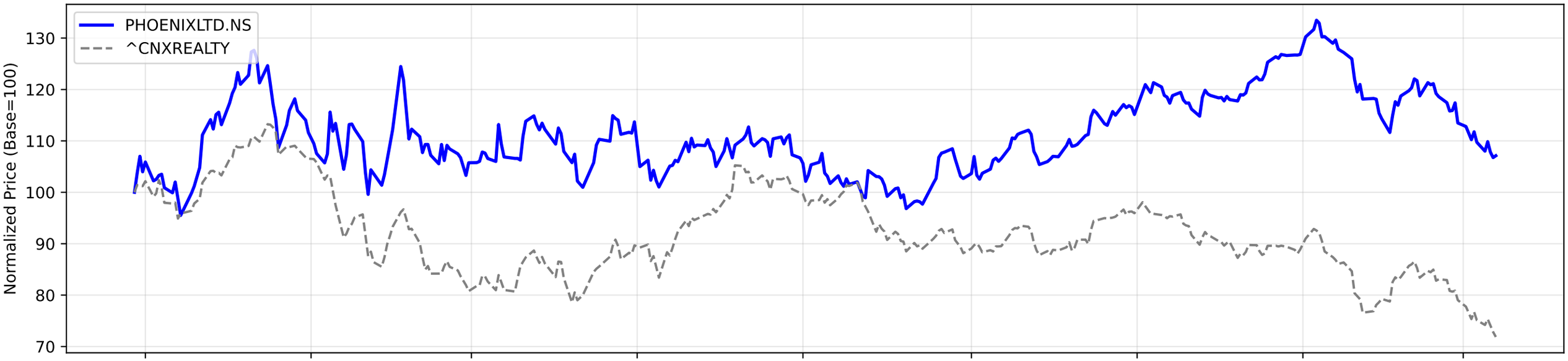

RS Ratio Trends (Multiple Timeframes)

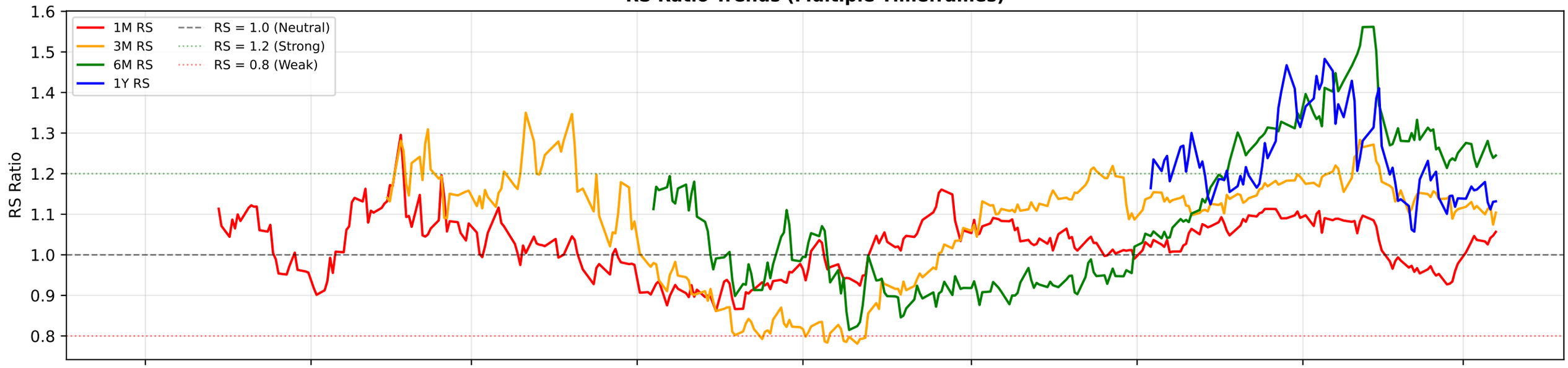

RS Composite Score Timeline

PHOENIXLTD.NS - EMA Crossover Summary

EMA 20:	1648.20
EMA 50:	1704.21
EMA 200:	1676.26
Trend Status:	**Short-term Downtrend**
Golden Cross Date:	2025-10-14 00:00:00+05:30
Golden Cross Price:	1625.80

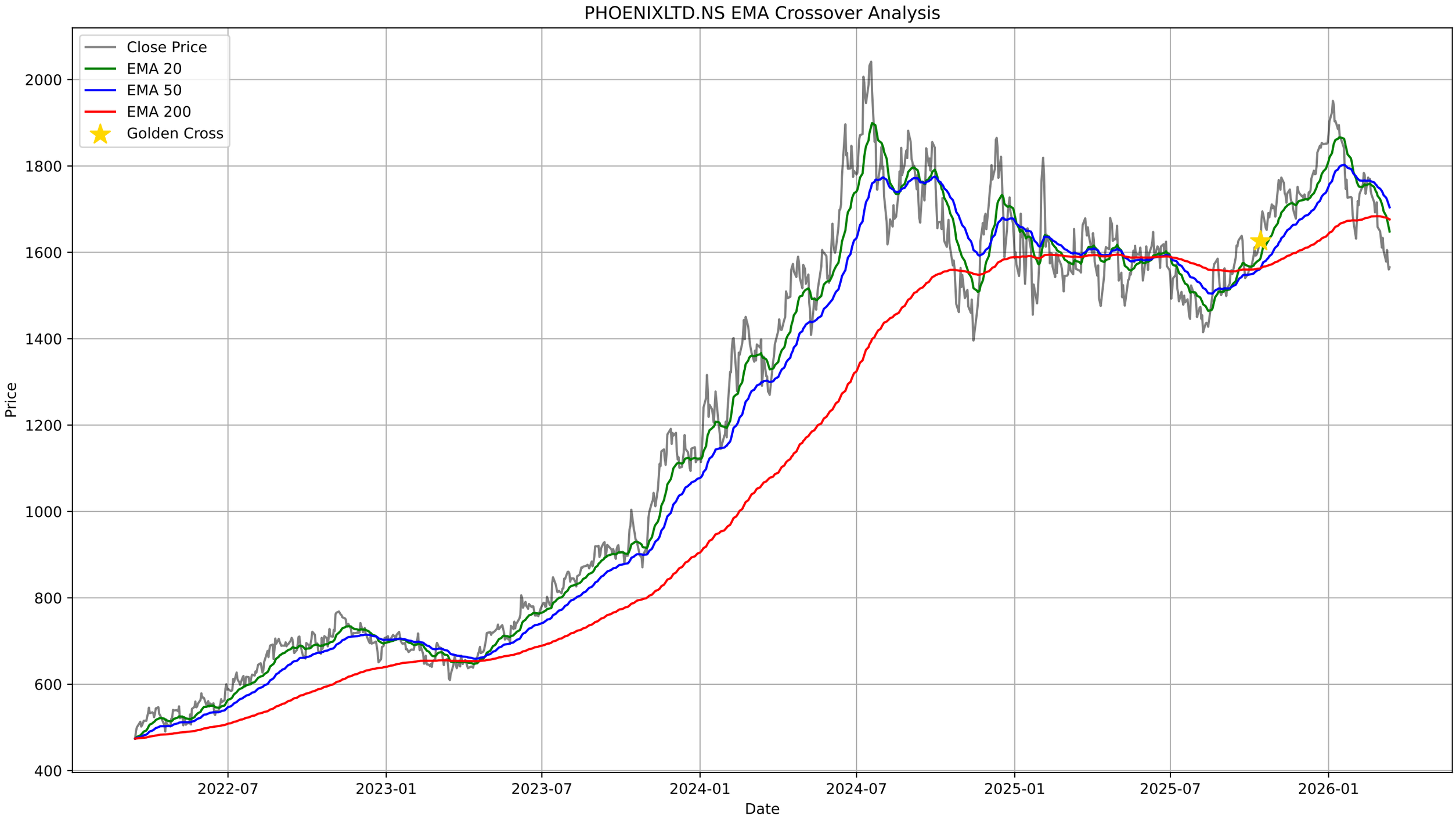
PHOENIXLTD.NS EMA Crossover Analysis
Close Price
EMA 20
EMA 50
EMA 200
Golden Cross
Price
2000
1800
1600
1400
1200
1000
800
600
400
2022-07
2023-01
2023-07
2024-01
2024-07
2025-01
2025-07
2026-01
Date

PHOENIXLTD.NS - Bollinger Bands Summary

Current Price:	1565.50
Upper Band:	1816.54
Middle Band (SMA 20):	1669.10
Lower Band:	1521.66
%B:	0.1487
Band Width:	0.1767
Status:	Lower Half
Signal:	None
Recent Signal 1:	**Buy Signal at 2026-03-05 00:00:00+05:30**
Recent Signal 2:	**Buy Signal at 2026-03-06 00:00:00+05:30**
Recent Signal 3:	**Buy Signal at 2026-03-09 00:00:00+05:30**

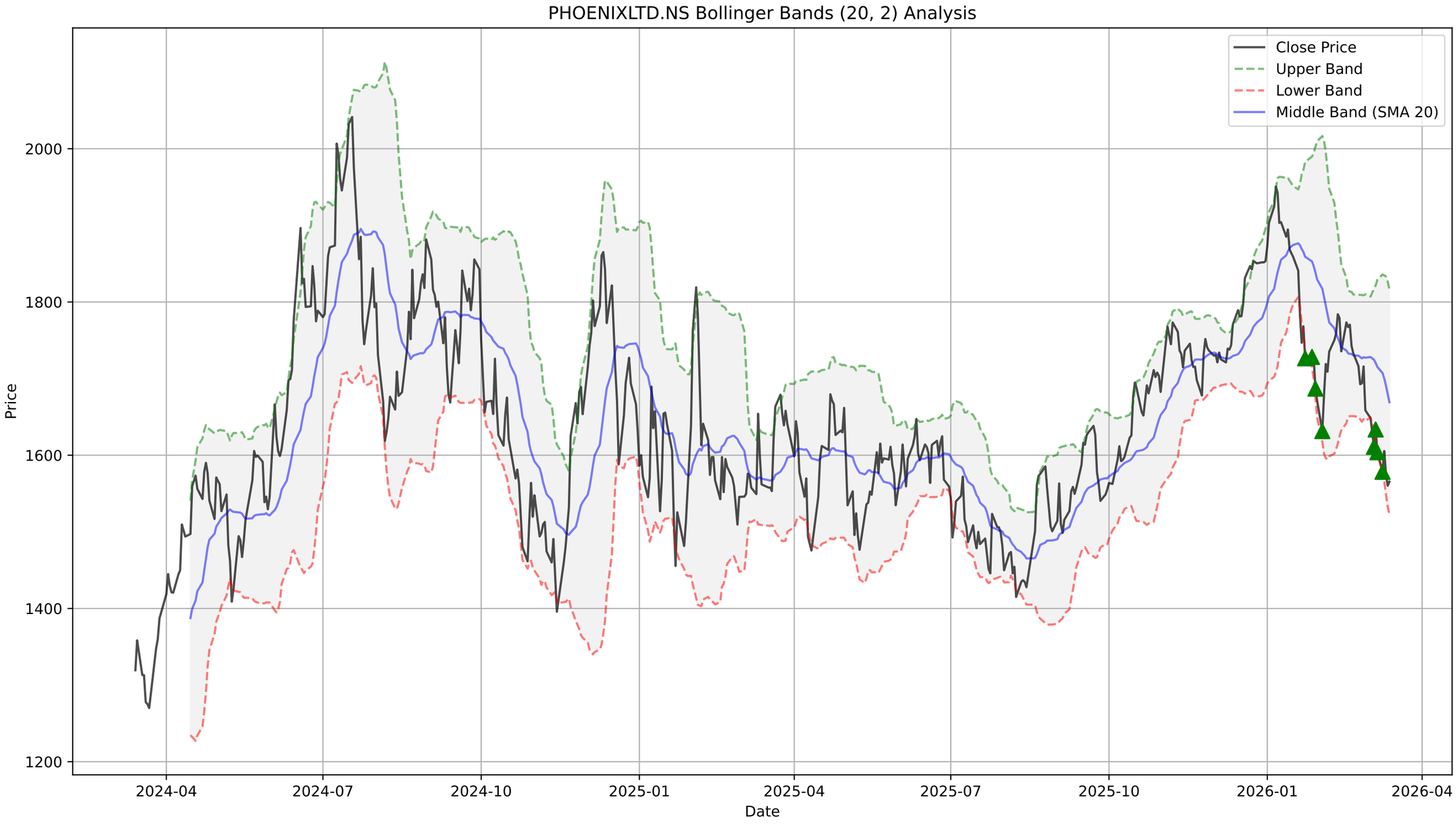
PHOENIXLTD.NS Bollinger Bands (20, 2) Analysis
Close Price
Upper Band
Lower Band
Middle Band (SMA 20)
Price
2000
1800
1600
1400
1200
2024-04
2024-07
2024-10
2025-01
2025-04
2025-07
2025-10
2026-01
2026-04
Date

PHOENIXLTD.NS - Supertrend Summary

Status:	**DOWNTREND (Sell)**
Supertrend Value:	1695.71
Signal Identified On:	2026-01-19

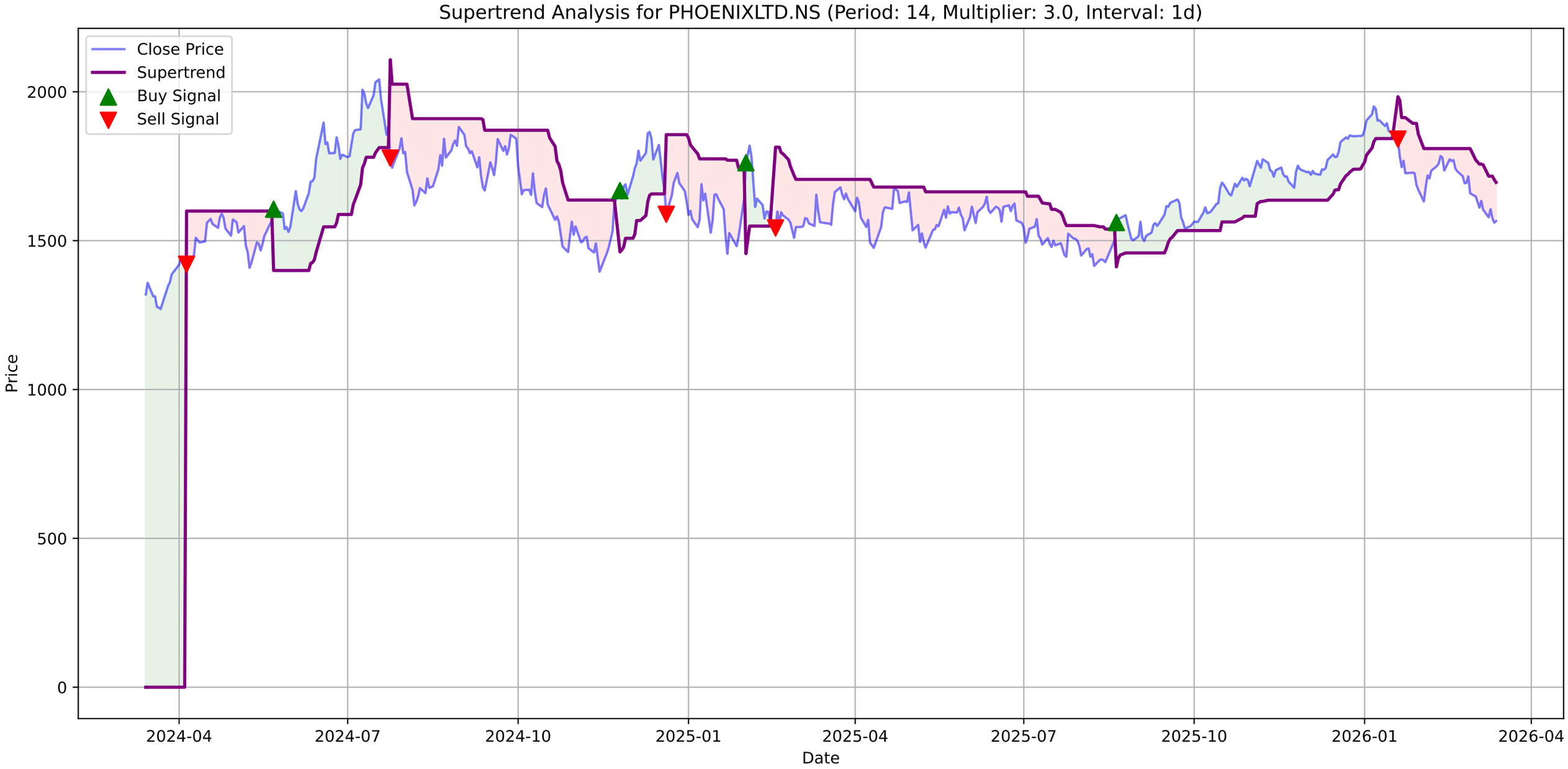
Supertrend Analysis for PHOENIXLTD.NS (Period: 14, Multiplier: 3.0, Interval: 1d)
Close Price
Supertrend
Buy Signal
Sell Signal
Price
2000
1500
1000
500
0
2024-04
2024-07
2024-10
2025-01
2025-04
2025-07
2025-10
2026-01
2026-04
Date

PHOENIXLTD.NS - MACD Summary

MACD Line:	-49.58
Signal Line:	-39.86
Histogram:	-9.72
Trend:	**Bearish**
Momentum:	**Weakening**
Signal:	None

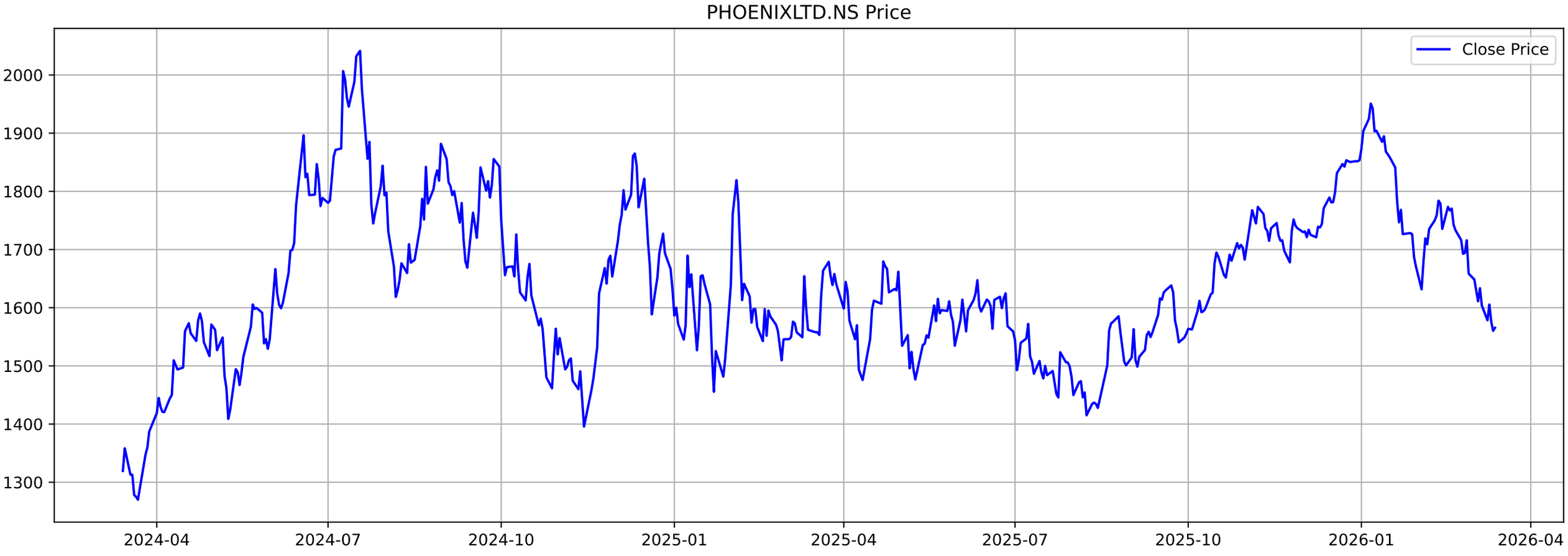
PHOENIXLTD.NS Price
Close Price
2000
1900
1800
1700
1600
1500
1400
1300
2024-04
2024-07
2024-10
2025-01
2025-04
2025-07
2025-10
2026-01
2026-04

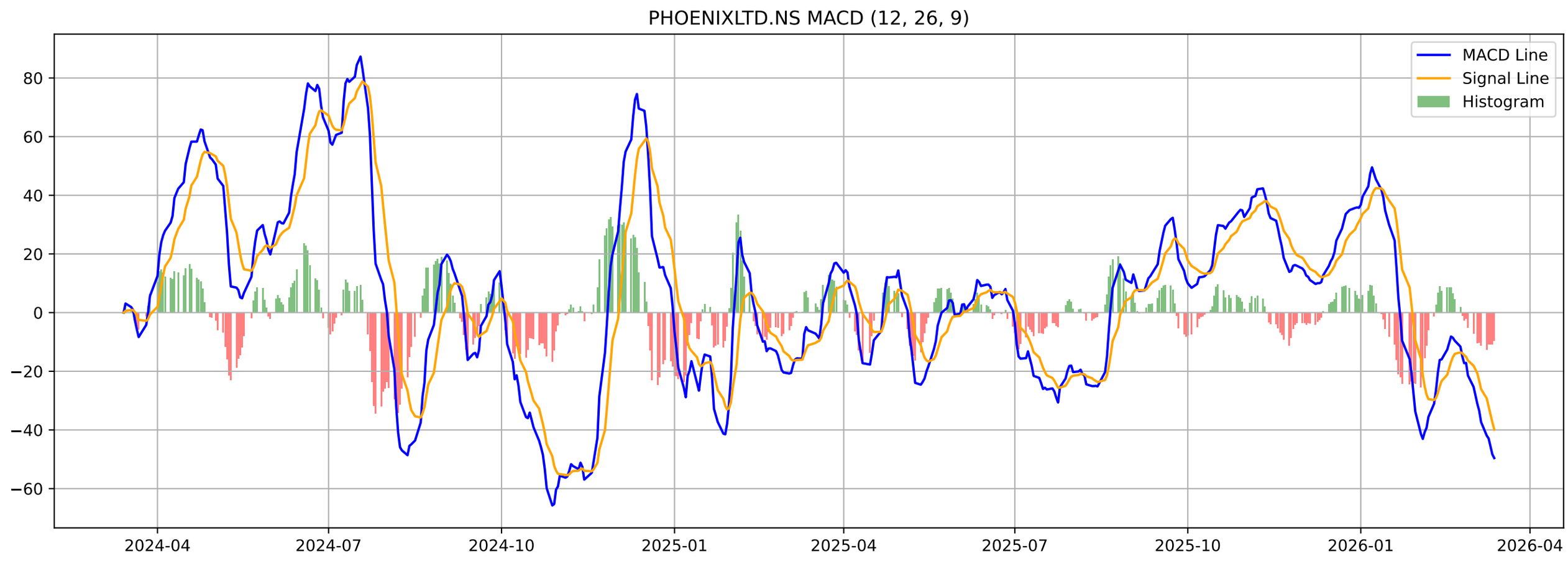
PHOENIXLTD.NS MACD (12, 26, 9)
MACD Line
Signal Line
Histogram
80
60
40
20
0
−20
−40
−60
2024-04
2024-07
2024-10
2025-01
2025-04
2025-07
2025-10
2026-01
2026-04

PHOENIXLTD.NS - Volatility Squeeze Summary

BB Width:	0.1767
ATR:	47.9357
Total Signals:	10
Signal 1:	ATR Contraction at 2026-01-02 00:00:00+05:30 (Price: 1903.40)
Signal 2:	ATR Contraction at 2026-01-05 00:00:00+05:30 (Price: 1924.50)
Signal 3:	ATR Contraction at 2026-01-06 00:00:00+05:30 (Price: 1950.80)
Signal 4:	ATR Contraction at 2026-01-07 00:00:00+05:30 (Price: 1942.60)
Signal 5:	ATR Contraction at 2026-01-09 00:00:00+05:30 (Price: 1904.20)

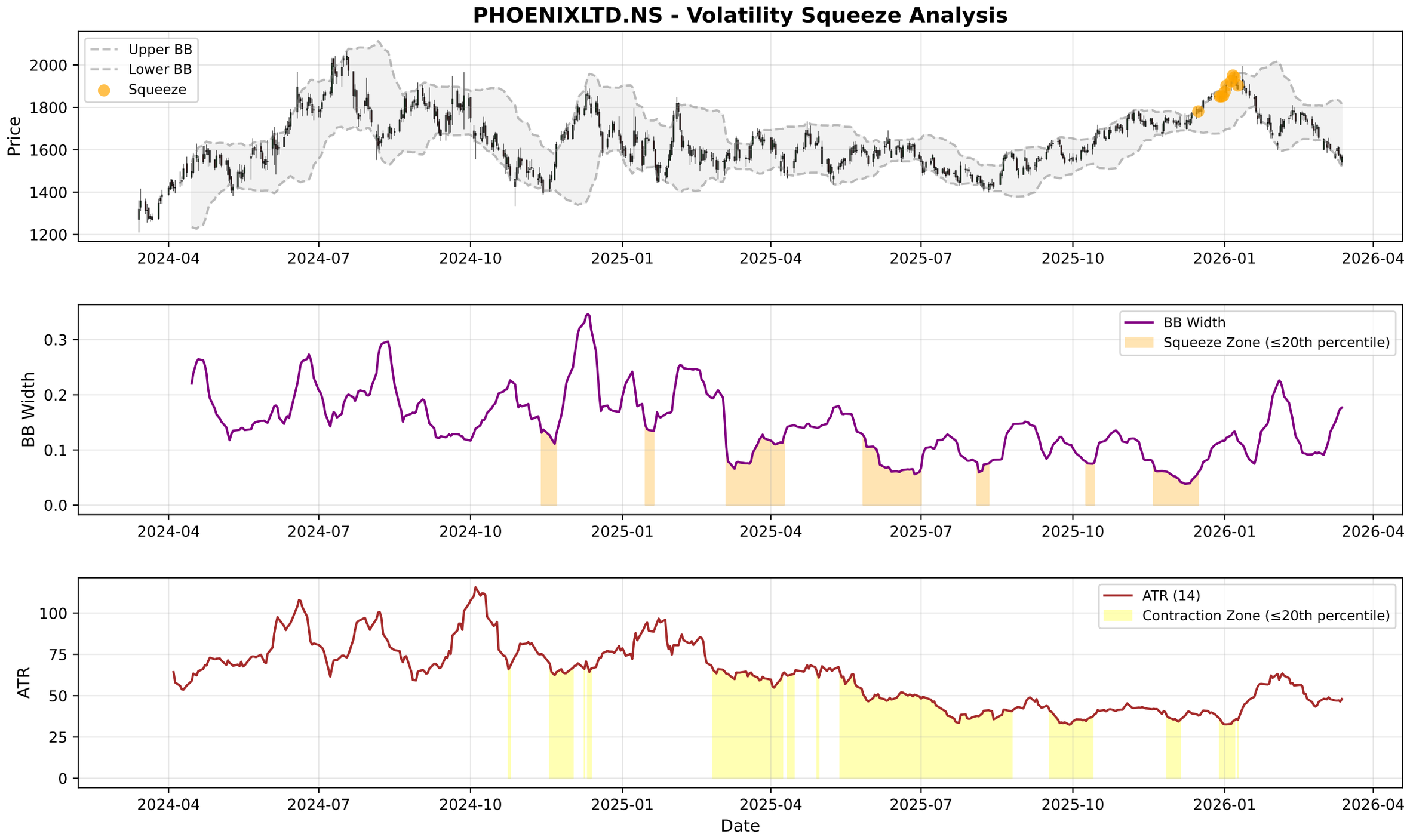
PHOENIXLTD.NS - Volatility Squeeze Analysis
Upper BB
Lower BB
Squeeze
Price
2000
1800
1600
1400
1200
2024-04
2024-07
2024-10
2025-01
2025-04
2025-07
2025-10
2026-01
2026-04
BB Width
Squeeze Zone (≤20th percentile)
BB Width
0.3
0.2
0.1
0.0
ATR (14)
Contraction Zone (≤20th percentile)
ATR
100
75
50
25
0
Date

PHOENIXLTD.NS - RSI-Volume Summary

Current RSI:	31.97
Current Volume:	551464
Volume MA 20:	370786
Bullish Divergences:	2
Bearish Divergences:	3
Bullish Div 1:	Date: 2024-11-14 00:00:00+05:30, Price: 1395.71
Bullish Div 2:	Date: 2026-03-12 00:00:00+05:30, Price: 1560.20
Bearish Div 1:	Date: 2024-07-18 00:00:00+05:30, Price: 2041.44
Bearish Div 2:	Date: 2025-11-07 00:00:00+05:30, Price: 1773.30

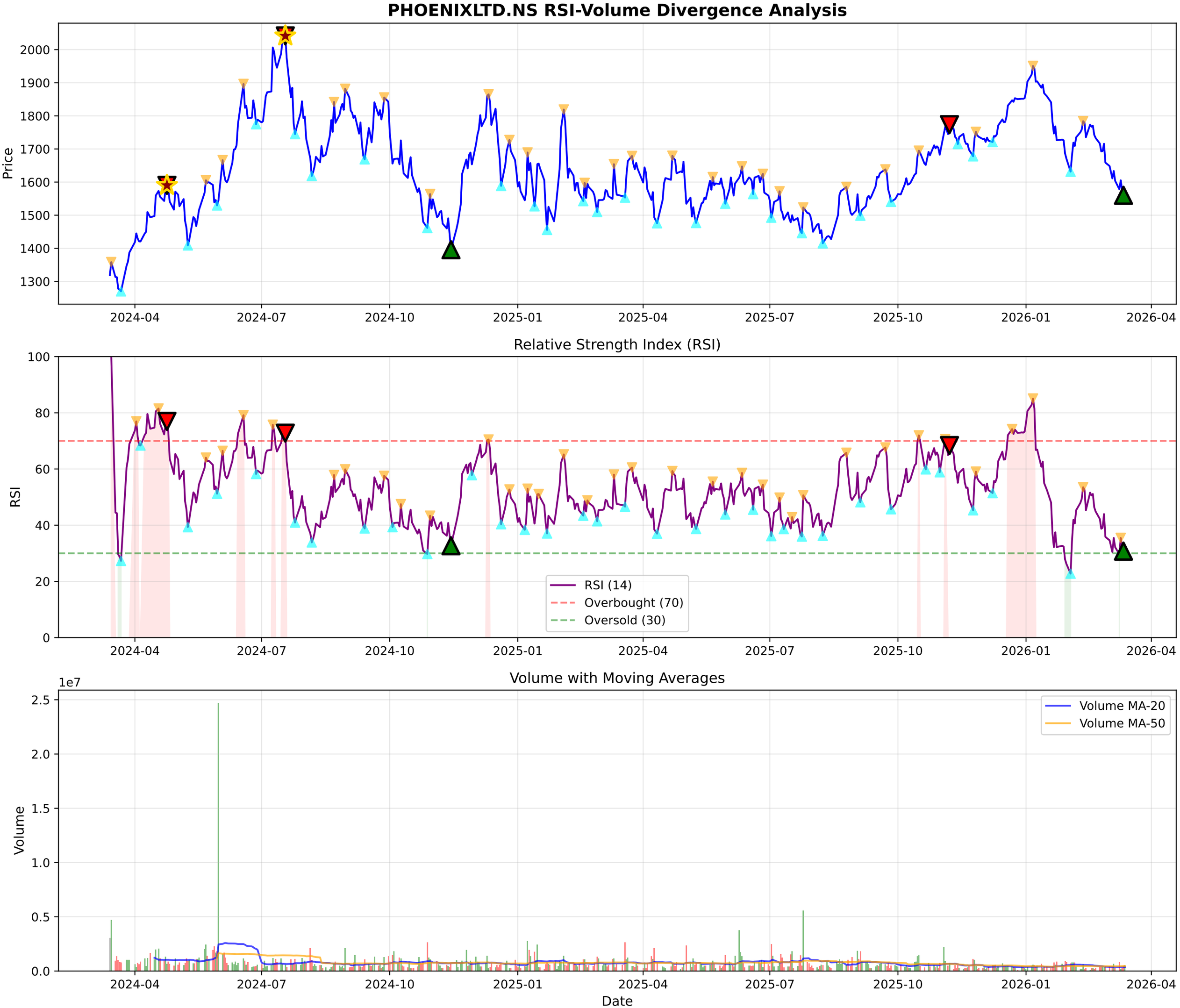
PHOENIXLTD.NS RSI-Volume Divergence Analysis
Price
2000
1900
1800
1700
1600
1500
1400
1300
2024-04
2024-07
2024-10
2025-01
2025-04
2025-07
2025-10
2026-01
2026-04
Relative Strength Index (RSI)
RSI
100
80
60
40
20
0
RSI (14)
Overbought (70)
Oversold (30)
Volume with Moving Averages
1e7
Volume
2.5
2.0
1.5
1.0
0.5
0.0
Volume MA-20
Volume MA-50
Date

PHOENIXLTD.NS - Volume Analysis

═══ VOLUME ANALYSIS ═══:	
Status:	**30 Signals Detected**
:	
2026-01-30 [-]:	Distribution Day
2026-02-05 [-]:	Distribution Day
2026-03-02 [-]:	Distribution Day
2026-03-12 [-]:	Distribution Day
2026-03-12 [+]:	**Selling Exhaustion (Bullish Div)**

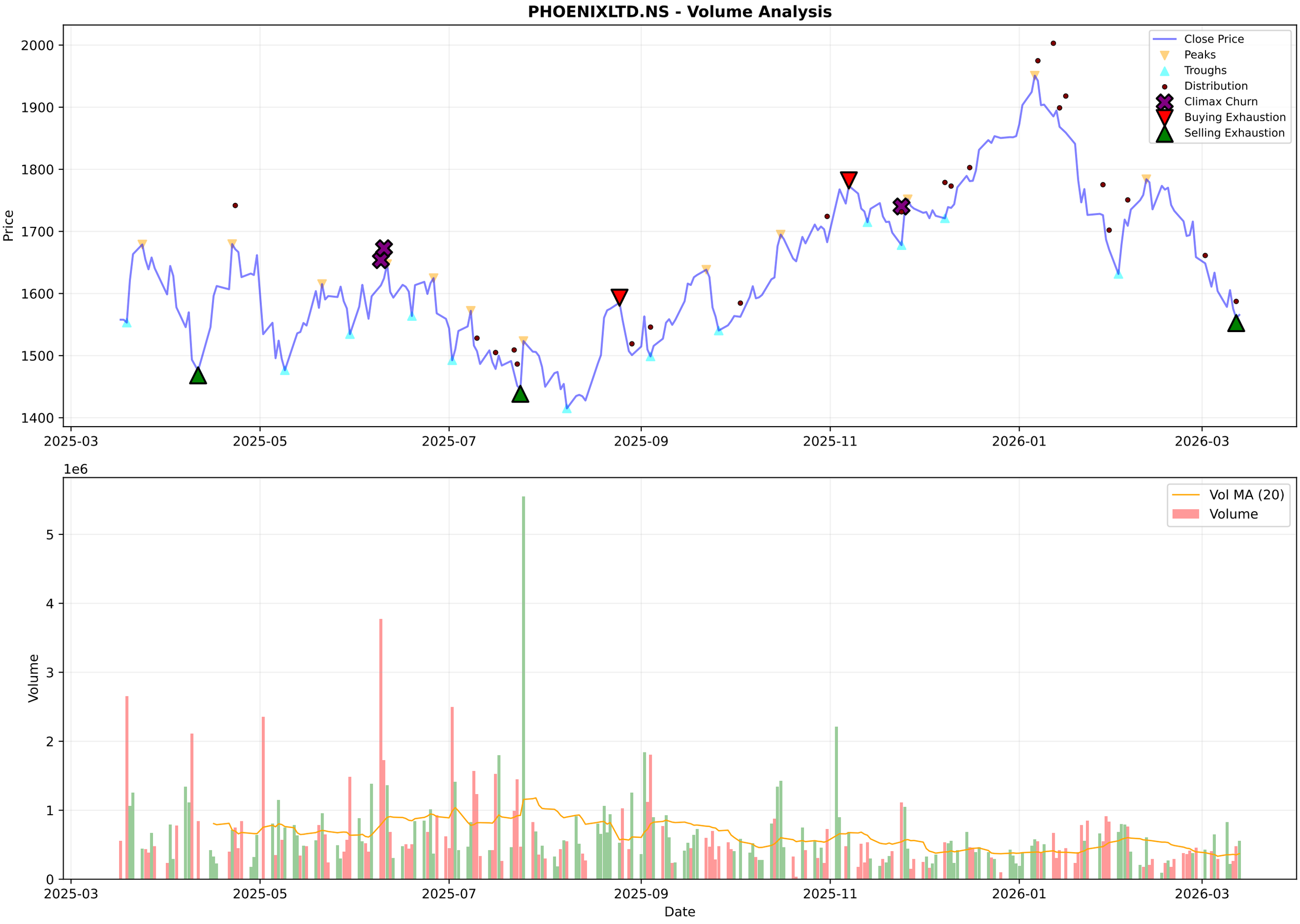
PHOENIXLTD.NS - Volume Analysis
Close Price
Peaks
Troughs
Distribution
Climax Churn
Buying Exhaustion
Selling Exhaustion
Price
2000
1900
1800
1700
1600
1500
1400
2025-03
2025-05
2025-07
2025-09
2025-11
2026-01
2026-03
1e6
Vol MA (20)
Volume
Volume
5
4
3
2
1
0
Date

PHOENIXLTD.NS - Candlestick Classification Summary

═══ CANDLESTICK CLASSIFICATION ═══:	
Latest Classification:	**No Control**
Recent Trend Score (10-day avg):	-0.10
:	
Distribution:	
No Control:	130
Seller Control:	49
Buyer Control:	46
Buyer Strong Control:	1
Seller Strong Control:	1

PHOENIXLTD.NS - Candlestick Classification
Seller Strong Control
Seller Control
No Control
Buyer Control
Buyer Strong Control
Price
2000
1900
1800
1700
1600
1500
1400
1e6
Volume
5
4
3
2
1
0
2025-06-24
2025-07-18
2025-08-13
2025-09-10
2025-10-07
2025-11-03
2025-11-28
2025-12-24
2026-01-21
2026-02-17
Date

Multi-Timeframe Supertrend Analysis

Timeframe	Status	Value	Last Price	Signal Date
1 Week	**DOWNTREND (Sell)**	1769.22	1565.5	2026-01-19
1 Day	**DOWNTREND (Sell)**	1695.71	1565.5	2026-01-19
15 Min	**UPTREND (Buy)**	1535.31	1565.5	2026-03-13

Multi-Timeframe MACD Analysis

Timeframe	Trend	Momentum	Signal
1 Week	**Bearish**	Strengthening	No Signal
1 Day	**Bearish**	Weakening	No Signal
15 Min	**Bullish**	Strengthening	No Signal

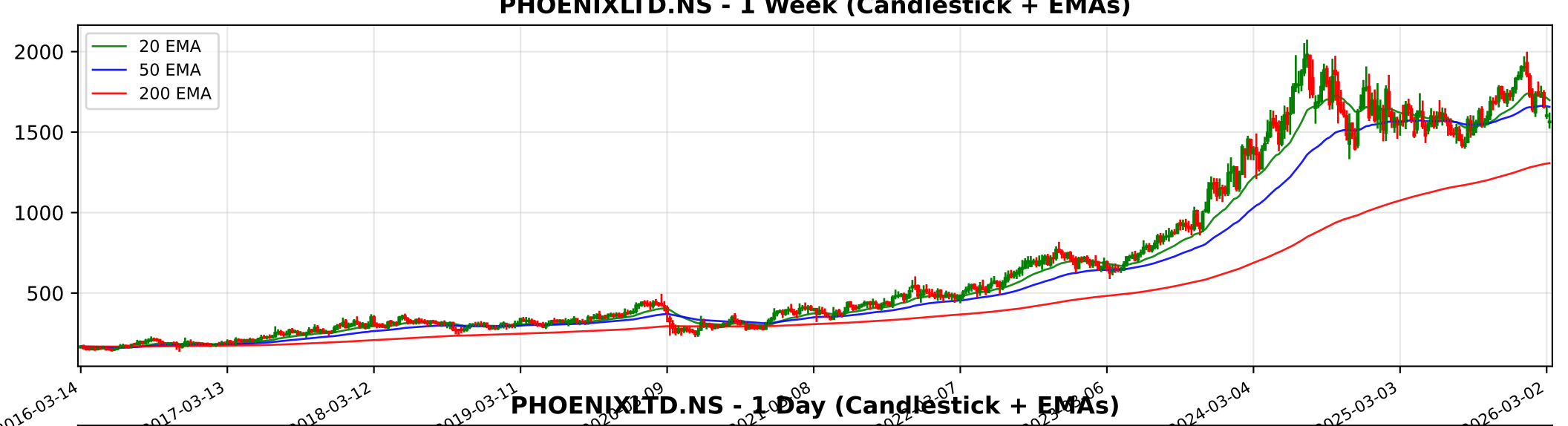
PHOENIXLTD.NS - 1 Week (Candlestick + EMAs)
20 EMA
50 EMA
200 EMA
2000
1500
1000
500
2016-03-14
2017-03-13
2018-03-12
2019-03-11
2024-03-04
2025-03-03
2026-03-02

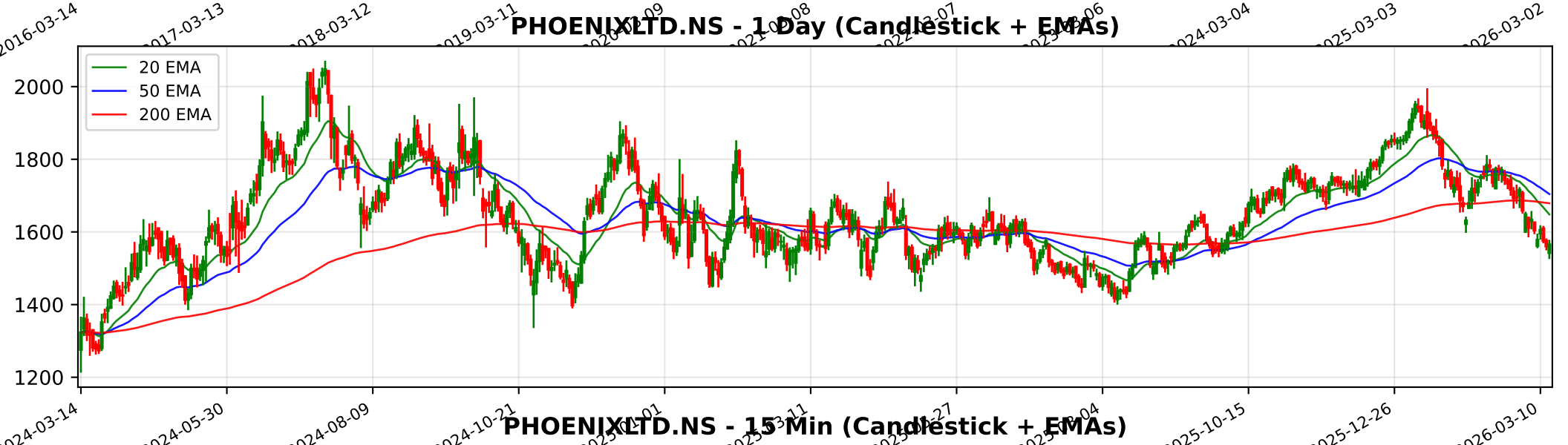
PHOENIXLTD.NS - 1 Day (Candlestick + EMAs)
20 EMA
50 EMA
200 EMA
2000
1800
1600
1400
1200
2024-03-14
2024-05-30
2024-08-09
2024-10-21
2025-10-15
2025-12-26
2026-03-10

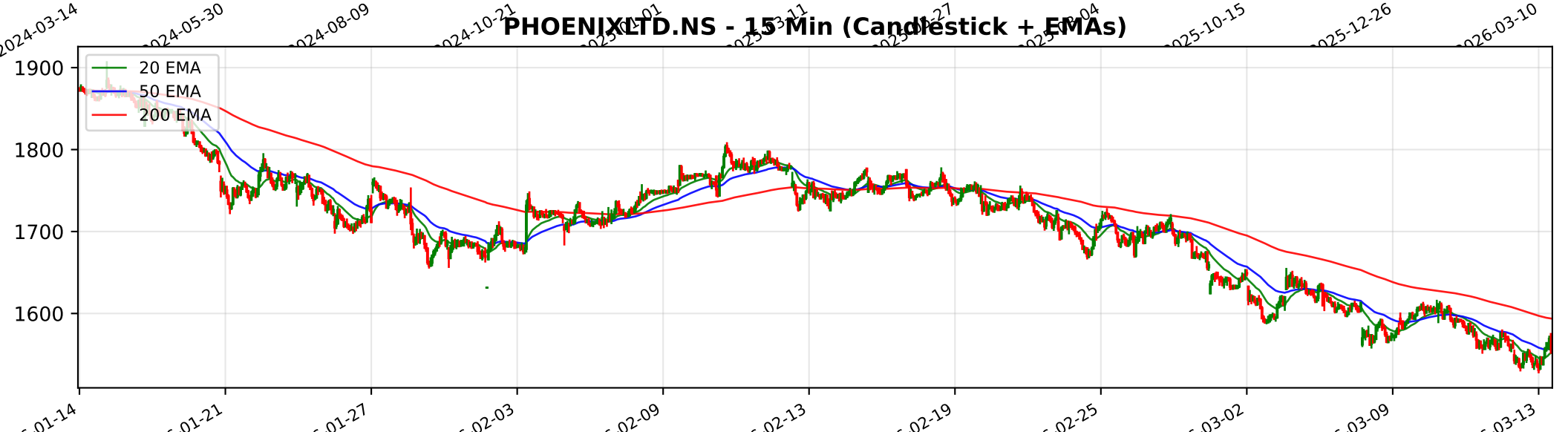
PHOENIXLTD.NS - 15 Min (Candlestick + EMAs)
20 EMA
50 EMA
200 EMA
1900
1800
1700
1600
01-14
01-21
01-27
02-03
02-09
02-13
02-19
02-25
03-02
03-09
03-13

Trendlyne Snapshot - PHOENIXLTD_main

Markets | MarketMind AI | Baskets | Alerts | F&O | MF | Reports | Screeners | Subscribe | Superstars | Portfolio | Watchlist | Insider Trades | Results | More

Search Stock, IPO, MF

MARKETS / SECTOR : REALTY / INDUSTRY : REALTY / PHOENIX MILLS LTD.

Phoenix Mills Ltd.

Ask MarketMind AI v1.5

NSE: PHOENIXLTD | BSE: 503100

Phoenix Mills Live Share Price Today, Share Analysis and Chart

Expensive Performer | In 2 Starfolio Baskets

IRAN WAR IMPACT Based on a review of the company's annual reports, investor presentations, and earnings call transcripts for 2024 and 2025, the impact of the Iran-Israel war on The Phoenix Mills Ltd. (PHOENIXLTD) is as follows: ##### 1. Impact Assessment: Neutra... Read More

1565.50 5.30 (0.34%)

641.0K NSE+BSE Volume
NSE 13 Mar, 2026 3:31 PM (IST)

Watchlist | Portfolio | Alert | My Notes

Overview | FORECASTER | STOCK REPORT | Buy Sell Zone | F&O | Financials | News | Reports | Technicals | Shareholding | Deals | Corporate Actions | Alerts | About

Durability score	Valuation Score	Momentum Score	Analyst Price Target
65.0 / 100	28.7 / 100	44.0 / 100	1,959
High Financial Strength	Expensive Valuation	Technically Neutral	1Yr Price target upside is 25%

Expensive Performer — These stocks are strong in quality but with mid-range technicals. Their valuations are expensive — View Similar — Embed DVM

FORECASTER

S	W
O	T

13 | 11 | 5 | 3

SWOT Analysis

Check Before You Buy

VIEW FULL CHECKLIST

Medium rank — 9 Positive • 14 Negative

39.1% Pass in checklist

0 | 45 | 55 | 100

PE Valuation Check

Right Now	1 Year Forward
Undervalued 113.4%	Undervalued 145.7%

INSIGHT High 5Yr PE Avg of 109.7 may distort upside values.

DVM
Key Metrics
Price Chart
Forecaster
Financials
Technicals
Shareholding
Deals
Documents
Corporate actions
Company Profile

Phoenix Mills Key Metrics

Preset Metrics: Preset Metrics

ROE Ann. %	Broker Average Target	Market Capitalization	Price to Book
9.4	2,083.67	55,987.7	5

Trendlyne Snapshot - PHOENIXLTD_forecaster

Markets | MarketMind AI | Baskets | Alerts | F&O | MF | Reports | Screeners | Subscribe | Superstars | Portfolio | Watchlist | Insider Trades | Results | More

Search Stock, IPO, MF

MARKETS / SECTOR : REALTY / INDUSTRY : REALTY / PHOENIX MILLS LTD.

Phoenix Mills Ltd.

NSE: PHOENIXLTD | BSE: 503100

Expensive Performer | In 2 Starfolio Baskets

Download real time STOCK REPORT

1565.50 5.30 (0.34%)

641.0K NSE+BSE Volume

NSE 13 Mar, 2026 3:31 PM (IST)

Watchlist | Portfolio | Alert | My Notes

Overview | FORECASTER | STOCK REPORT | Buy Sell Zone | F&O | Financials | News | Reports | Technicals | Shareholding | Deals | Corporate Actions | Alerts | About

Phoenix Mills - PHOENIXLTD - stock price prediction, stock forecast, target price, analyst ratings from 19 analysts

Phoenix Mills has a share price target of Rs 1959, revenue growth forecast of 16.6%, and profit growth estimate of 26.5% for FY26, based on top 19 analyst calls.

Phoenix Mills FORECASTER - Analyst Estimates

FORECASTER DASHBOARD →

SHARE PRICE TARGET FORECAST — 12 MONTH ESTIMATE

↑ HIT Phoenix Mills's share price target is above the current price, with an upside of 25.2%

EPS FORECAST — QUARTER | ANNUAL

↑ HIT Phoenix Mills's EPS was higher than average estimate 2 times in past 3 years

CONSENSUS RECOMMENDATION — 19 ANALYST Recommendations

BUY

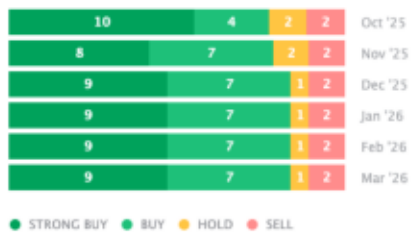

The consensus recommendation from 19 analysts for Phoenix Mills is BUY