© 2026 Stock Research. All Rights Reserved.

Strategic Trading Analysis

Step 1: Audit the Data

- **Data Present:**
  - Daily, Weekly, and Intraday (15-min) price charts.
  - Moving Averages (EMA 20, 50, 200) and crossover analysis.
  - Momentum indicators (RSI, MACD) and Volatility (Bollinger Bands, ATR, Squeeze).
  - Trend identification (Supertrend multi-timeframe).
  - Volume Analysis (Accumulation/Distribution days, moving averages).
  - Relative Strength analysis vs. Benchmark (^NSEBANK).
  - Fundamental data (Long-term/Short-term revenue and EPS growth).
  - Analyst price targets and valuation metrics.
- **Data Missing:**
  - Broader market context (e.g., NIFTY 50 trend analysis to gauge overall market headwinds).
  - Detailed institutional holding shifts over the last quarter.
- **Confidence Level:** High. The provided report is exceptionally comprehensive, offering a multi-dimensional view of price action, momentum, volatility, and fundamental health. This provides more than enough data to make an informed, risk-averse positional trading decision.

Step 2: Analyze the Setup

- **Price Structure & Trend:** PNB is currently trading at INR 111.70, which is in a pronounced short-term and intermediate-term downtrend. The price has definitively broken below the crucial 200-day EMA (INR 116.14), a major red flag for positional long trades. The Supertrend is indicating a "Sell" (**Downtrend**) across all major timeframes (1 Week, 1 Day, 15 Min).
- **Momentum & Volume:** Momentum is heavily skewed to the downside. The MACD is bearish and strengthening in its downward trajectory. RSI is at 31.68, indicating the stock is nearing oversold territory, but it lacks any bullish divergence to suggest an imminent reversal. Furthermore, the candlestick analysis explicitly shows "Seller Control," and recent volume analysis indicates active distribution days.
- **Relative Strength:** The stock is classified as a "Weakening Leader" with an RS score of 52.8. Its short-term relative strength ratios are deteriorating against the banking sector benchmark.
- **Conclusion:** While long-term fundamentals and analyst targets (INR 132) suggest upside potential, the technical setup is structurally broken for the intermediate term. Buying at current levels is akin to catching a falling knife. A risk-averse positional strategy requires waiting for a proven base and a shift in momentum.

Step 3: Formulate the Recommendation

NO. You should not enter this stock right now. The technical damage is severe, and price is trading below all key moving averages, including the 200-day EMA. There is no technical confluence to support a high-probability multi-month upward move at this exact moment.

However, given the strong long-term fundamentals, this is a valid watchlist candidate. Below is the conditional plan to execute a trade once the trend reverses and confirms strength:

- **Condition to Buy:** Do not anticipate the bottom. Wait for the stock to form a consolidation base and achieve a daily close strongly above the 200-day EMA with above-average volume. A bullish MACD crossover on the daily chart should also be present to confirm upward momentum.

© 2026 Stock Research. All Rights Reserved.

- **Entry Price:** INR 118.50 (Hypothetical trigger-ensures the price has cleared the 200 EMA of INR 116.14 and established a higher high).
- **Stop Loss:** INR 111.00 (Hypothetical risk-placed below the current local lows and psychological support, limiting risk to ~6.3%).
- **Take Profit:** INR 132.00 (Hypothetical target-aligns with the analyst consensus target and major prior resistance blocks, offering an ~11.4% upside and a solid risk-to-reward ratio).

Candlestick Classification Analysis

Based on the **Candlestick Classification** analysis detailed on pages 20 and 21 of the report, here is an interpretation of the recent price action for PNB.NS and a prediction for its future movement.

1. Current Candlestick Status & Trend

- **Latest Classification:** The most recent trading day is classified as **Seller Control (-1)**. Looking at the chart (Page 21), this corresponds to the last light red candle, which displays a notable bearish body closing near its lows.
- **Recent Trend Score (10-day average): -0.10**. This confirms a bearish tilt over the last two weeks. While not overwhelmingly negative (which would be closer to -1.0 or -2.0), it clearly indicates that sellers have the upper hand over buyers in the immediate short term.
- **Historical Context:** Over the analyzed period, the asset spends most of its time in "No Control" (122 days), indicating a lot of chop and indecision. However, strong conviction days are heavily skewed toward sellers (*5 Seller Strong Control vs. 2 Buyer Strong Control*).

2. Chart Breakdown & Price Action (Page 21)

- **The Top (Distribution Phase):** In late January 2026, around the INR 130-INR 135 mark, there was a massive volume spike accompanied by a light red "Seller Control" candle. Applying the algorithm *(Step 4: Volume Multiplier)*, this extremely high volume indicates institutional participation on the sell side. The price was unable to recover from this distribution event.
- **The Descent:** Following that peak, the chart shows a series of lower highs and lower lows. The bounces consist mostly of "No Control" (grey) or weak "Buyer Control" (light green) candles with relatively low volume *(weak hands, failing Step 4 confirmation)*.
- **Recent Breakdown:** The price has recently broken below a support zone (around INR 120) with a string of red candles. The very last candle is a solid downward move. According to the algorithm *(Step 2: Close Position Adjustment)*, closing near the low of the day solidifies this as a conviction move by the sellers, meaning buyers entirely failed to step in by the close.

3. Application of the Classification Logic to the Current Setup

- **Body Strength (Step 1):** The recent bearish candles have moderate to large bodies relative to their ATR, leaning toward negative scoring.
- **Close Position (Step 2):** They are closing near the bottom of their daily range, upgrading the bearish signal and showing sellers are comfortable holding short overnight.
- **Volume (Step 4):** While the recent selling volume isn't as massive as the January top, it is consistently outpacing the volume of the intermittent green/grey recovery days. "Price without volume is half the story"-the lack of volume on bullish days confirms weak buying interest.

4. Future Price Prediction: **Bearish**

Prediction: The short-term path of least resistance is **DOWN**.

Reasoning: The stock is currently under the influence of persistent seller control following a major

© 2026 Stock Research. All Rights Reserved.

top-distribution event. Buyers have failed to mount any high-volume, "Buyer Strong Control" (+2) candles to halt the descent. Because the latest candle is a confident "Seller Control" (-1) that closed near its lows, momentum favors further downside.

What to watch for: As a candlestick trader, you should maintain a bearish bias until the classification system detects a strong capitulation or reversal signal. You would need to see a **Buyer Control (+1)** or **Buyer Strong Control (+2)** candle-ideally featuring a long lower wick *(Step 3: buyers defended)* and high volume *(Step 4: institutional confirmation)*-to suggest that the downward momentum has been exhausted and a reliable floor has been found. Until that algorithmic criteria is met, the stock remains a "Sell" or "Avoid" for long positions.

News & Analyst Targets

As a stock research analyst, here is the latest analysis and news roundup for Punjab National Bank (PNB) as of the week ending **March 14, 2026**.

1) Latest News for PNB This Week

- **Significant Selling Pressure:** PNB experienced a sharp decline on March 13, 2026, falling by approximately 4.20% and hitting an intraday low of INR 111.5. The stock underperformed the broader market and ended the week roughly 6.37% lower, breaking below key short-term and medium-term moving averages.
- **Monetary Penalty Imposed:** On March 11, 2026, the bank announced through an exchange filing that it had been slapped with a monetary penalty of INR 5.66 lakh. This penalty was imposed due to operational discrepancies involving a shortage of notes at one of its currency chest locations. PNB clarified that the penalty would have no material impact on its overall financial position or day-to-day operations.
- **High Intraday Volatility:** The stock has been one of the most actively traded in the PSU banking space this week. However, heavy volume surges have largely leaned toward the selling side, indicating short-term investor exits amid a broadly negative market environment.

2) Upgrades or Downgrades from Brokerages for PNB

- **Technical & Fundamental Downgrade to 'Hold':** Research and analytics platform MarketsMojo formally downgraded PNB from a "Buy" to a "Hold" rating earlier this month (effective March 2, 2026), citing flat core operating performance, subdued profit before tax (PBT) excluding other income, and deteriorating technical momentum. Its overall "Mojo Score" dropped from 75 to 58.
- **Mixed Long-Term Brokerage Stances:** Most institutional brokerages have maintained their previously updated ratings following the Q3 FY26 earnings:
  - **Maintained Buys:** Global brokerages like Jefferies and domestic firms like Motilal Oswal have maintained their "Buy" ratings, citing that while net interest income (NII) faces pressure, high recoveries and robust "other income" continue to support bottom-line growth.
  - **Maintained Sells:** Citi has maintained its "Sell" rating, noting concerns around net interest margin (NIM) contraction and trimmed future margin guidance.

3) Any Other News Directly or Indirectly Impacting PNB

- **Indirect Macro-Geopolitical Headwinds:** Global crude oil prices have skyrocketed to $119.50 per barrel this week due to escalating US-Iran and Middle Eastern tensions. This geopolitical stress has sparked massive sell-offs in Indian equities-particularly dragging down the Nifty and the Public Sector Bank index

© 2026 Stock Research. All Rights Reserved.

(which plunged nearly 3.8% on Friday). As a high-beta PSU stock, PNB was severely dragged down by this broader market correction.

- **Direct Core Banking Pressures:** Investors are continuously pricing in the bank's core margin pressures. PNB's recent financial disclosures showed that provisions for bad loans spiked by over four times year-over-year (from INR 318 crore to INR 1,341 crore). Additionally, Net Interest Margins (NIM) declined by 8 basis points sequentially to 2.52%.
- **ECL Transition Buffer:** Market participants are monitoring PNB's transition to the Expected Credit Loss (ECL) framework. PNB management has estimated the ECL transition impact to be around INR 9,000-10,000 crore (roughly 0.8% of loans over five years), and they have aggressively started utilizing non-operating gains (like their Canara HSBC Life stake sale) to create floating provision buffers.

4) Latest Targets from Analyst Community and Brokerages

Despite short-term margin pressures, many long-term targets remain anchored around the bank's strong post-cleanup balance sheet. Below is a summary of the latest price targets issued by top brokerages for PNB:

Brokerage / Research Firm	Recommendation	Target Price (INR)	Key Rationale / Notes
Jefferies	Buy	INR 150	Profit beats on high other income & lower taxes; slippages remain stable.
Motilal Oswal	Buy	INR 145	Asset quality improving; healthy recoveries offsetting margin pressure.
CLSA	Outperform	INR 145	Scope for upside surprise on loan growth; improving asset quality.
Kotak Securities	Add	INR 140	Steady profitability metrics and controlled slippages.
Antique Stock Broking	Buy	INR 140	Revised target upward citing overall strong business growth.
Nirmal Bang	Hold	INR 129	Margin compression expected in FY26; credit costs normalizing upwards.
JM Financial	Add	INR 125	Upgraded recently on steady operating profit growth and valuation comfort.
Citi	Sell	INR 115	Valuation concerns; trimmed FY26 NIM guidance; sequential NIM contraction.

(Note: Currently, PNB stock is hovering around the INR 111 - INR 115 zone, meaning several of these

© 2026 Stock Research. All Rights Reserved.

targets imply a 20% to 30% upside from present market valuations, barring Citi's target which implies fair value at current levels.)

Stock Detailed Analysis Report

PNB.NS

Current Price: ₹111.70

Generated: 2026-03-14 11:12

PNB.NS - 3 Year Daily Price Chart

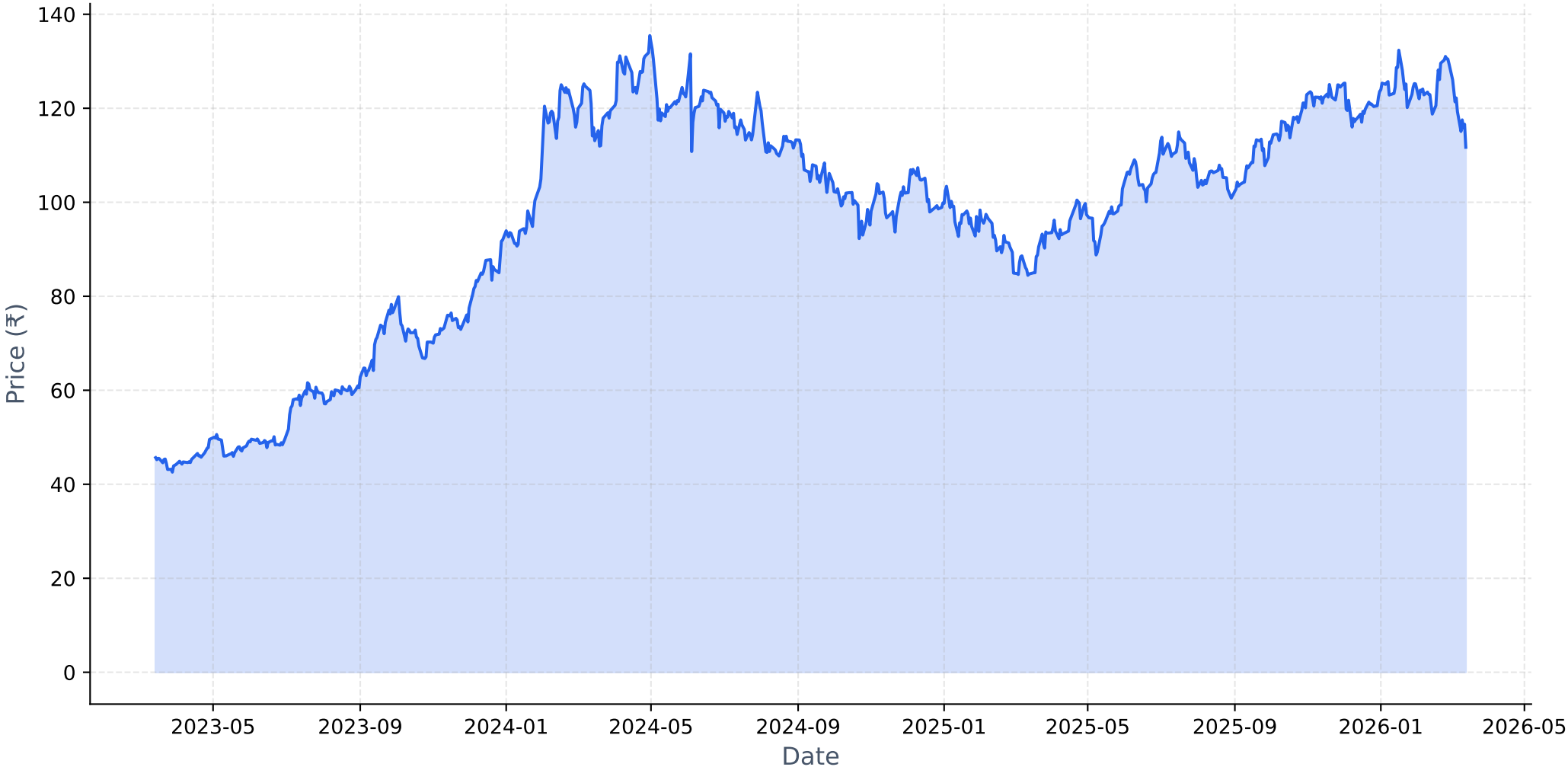

Long-term Fundamental Analysis (4 Years)

Metric	Is Growing?	Accelerating?	1Y Growth	3Y CAGR
Revenue	Yes	No	8.14%	13.24%
Net Income	Yes	Yes	102.92%	68.53%
ROE	Yes	Yes	68.24%	51.95%
EPS	Yes	Yes	98.55%	66.93%

Short-term Fundamental Analysis (6 Quarters)

Metric	Is Growing?	Recent QoQ	Avg QoQ
Revenue	Yes	-2.67%	0.80%
Net Income	Yes	162.09%	27.58%
ROE	Yes	143.08%	21.19%
EPS	Yes	162.50%	59.56%

PNB.NS - Relative Strength Analysis

═══ OVERVIEW ═══:	
Benchmark Index:	^NSEBANK
Sector:	Bank
Classification:	**Weakening Leader**
RS Score:	52.8/100
:	
═══ RS RATIOS ═══:	
1M RS:	**1.027 [Leader]**
3M RS:	**1.042 [Leader]**
6M RS:	**1.060 [Leader]**
1Y RS:	**1.139 [Leader]**
:	
═══ TURNAROUND ANALYSIS ═══:	
Turnaround Status:	**Not Detected**
:	
SIGNAL CRITERIA::	
✗ Emerging RS:	**Not accelerating**
✗ Medium-term Lagging:	**Not lagging**
✗ Performance Improving:	**Not improving**

Relative Strength Analysis: PNB.NS vs ^NSEBANK
Classification: Weakening Leader

Price Performance Comparison (Normalized)

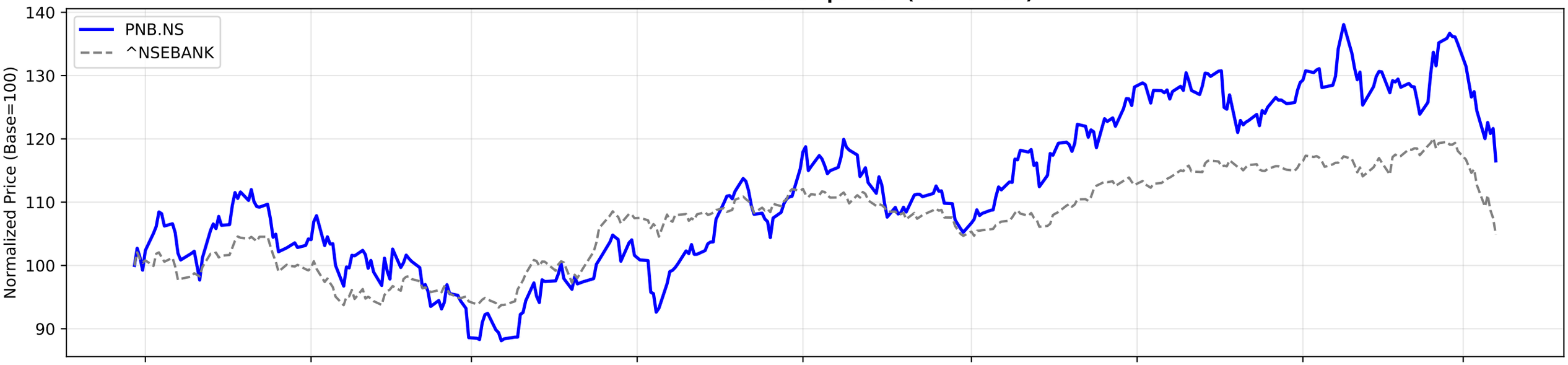

RS Ratio Trends (Multiple Timeframes)

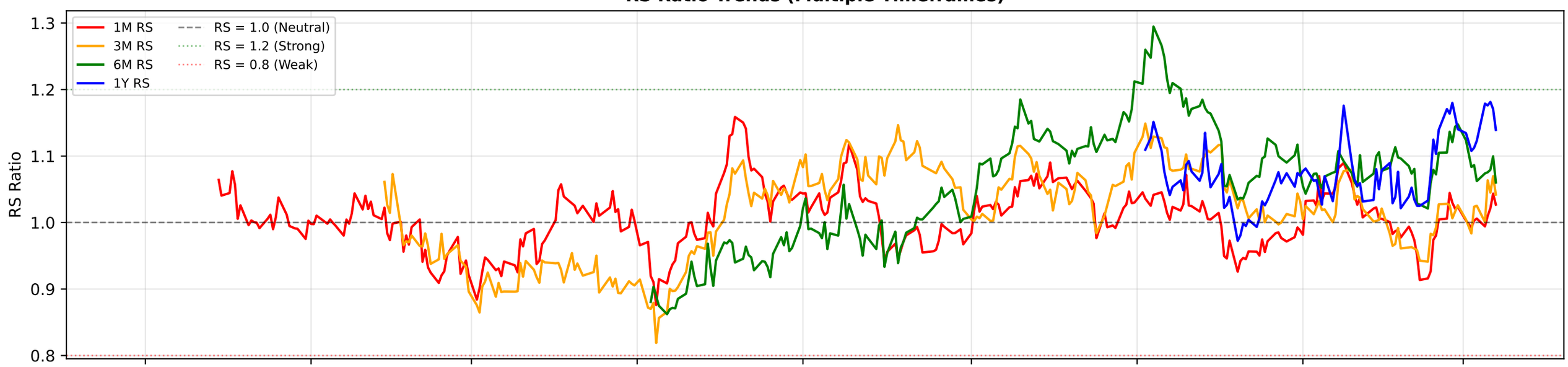

RS Composite Score Timeline

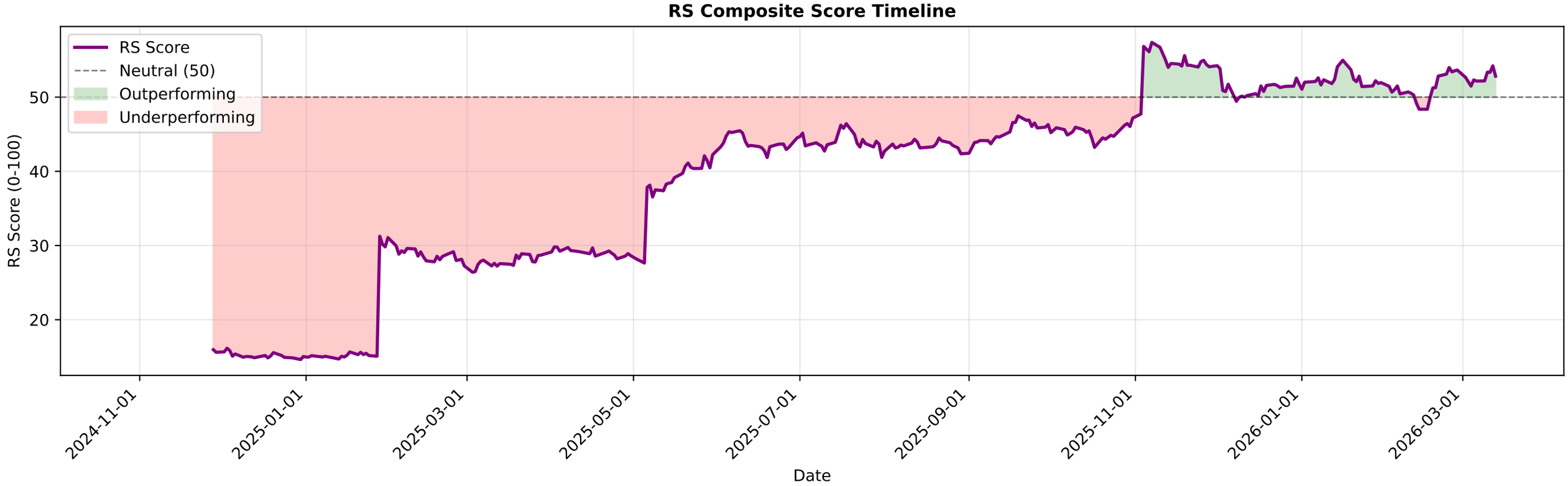

PNB.NS - EMA Crossover Summary

EMA 20:	121.21
EMA 50:	122.56
EMA 200:	116.14
Trend Status:	**Short-term Downtrend**
Golden Cross Date:	2025-06-10 00:00:00+05:30
Golden Cross Price:	108.62

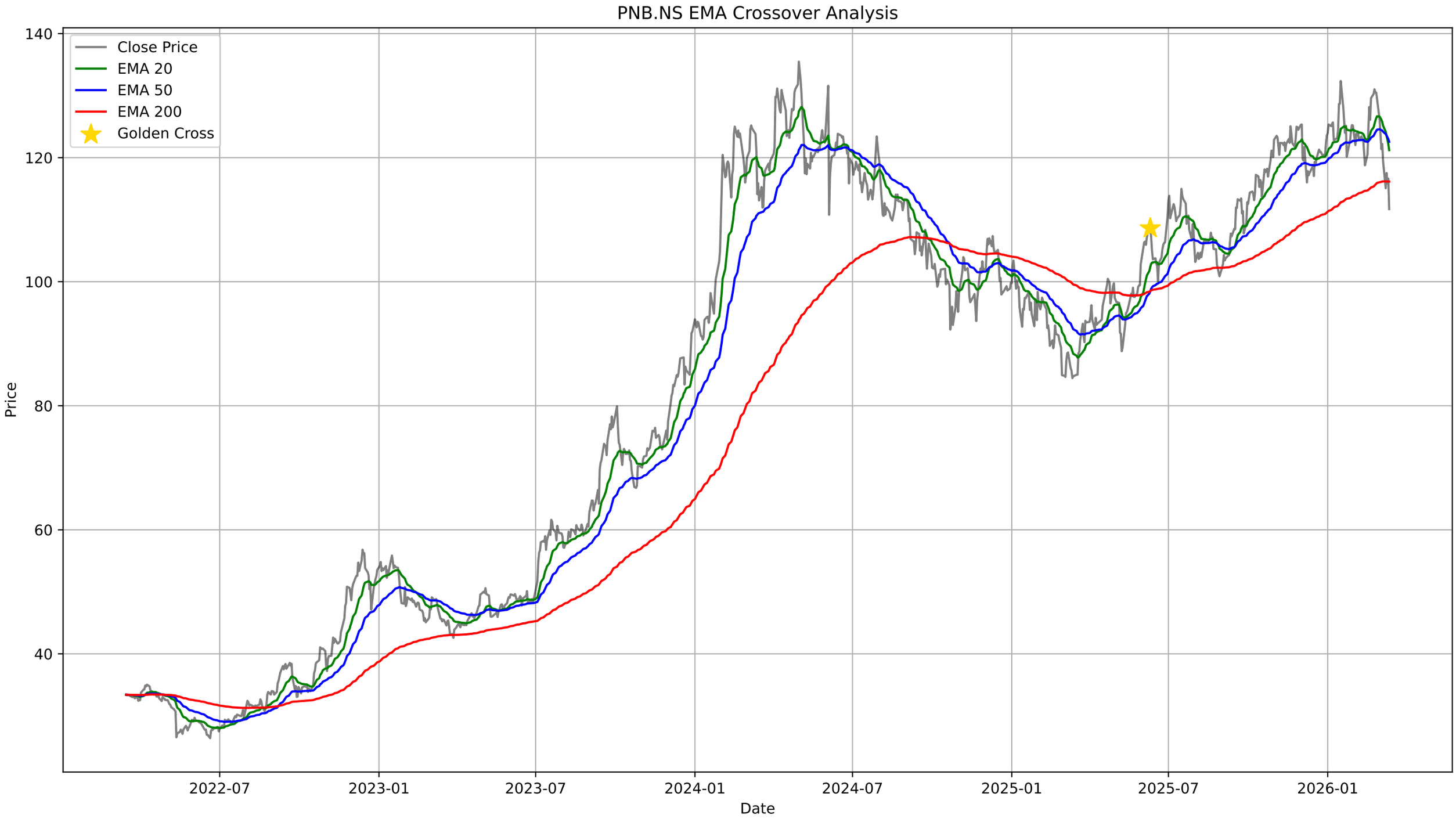
PNB.NS EMA Crossover Analysis
Close Price
EMA 20
EMA 50
EMA 200
Golden Cross
Price
Date
140
120
100
80
60
40
2022-07
2023-01
2023-07
2024-01
2024-07
2025-01
2025-07
2026-01

PNB.NS - Bollinger Bands Summary

Current Price:	111.70
Upper Band:	135.55
Middle Band (SMA 20):	123.27
Lower Band:	111.00
%B:	0.0287
Band Width:	0.1992
Status:	Lower Half
Signal:	None
Recent Signal 1:	**Buy Signal at 2026-02-02 00:00:00+05:30**
Recent Signal 2:	**Buy Signal at 2026-02-16 00:00:00+05:30**
Recent Signal 3:	**Buy Signal at 2026-03-09 00:00:00+05:30**

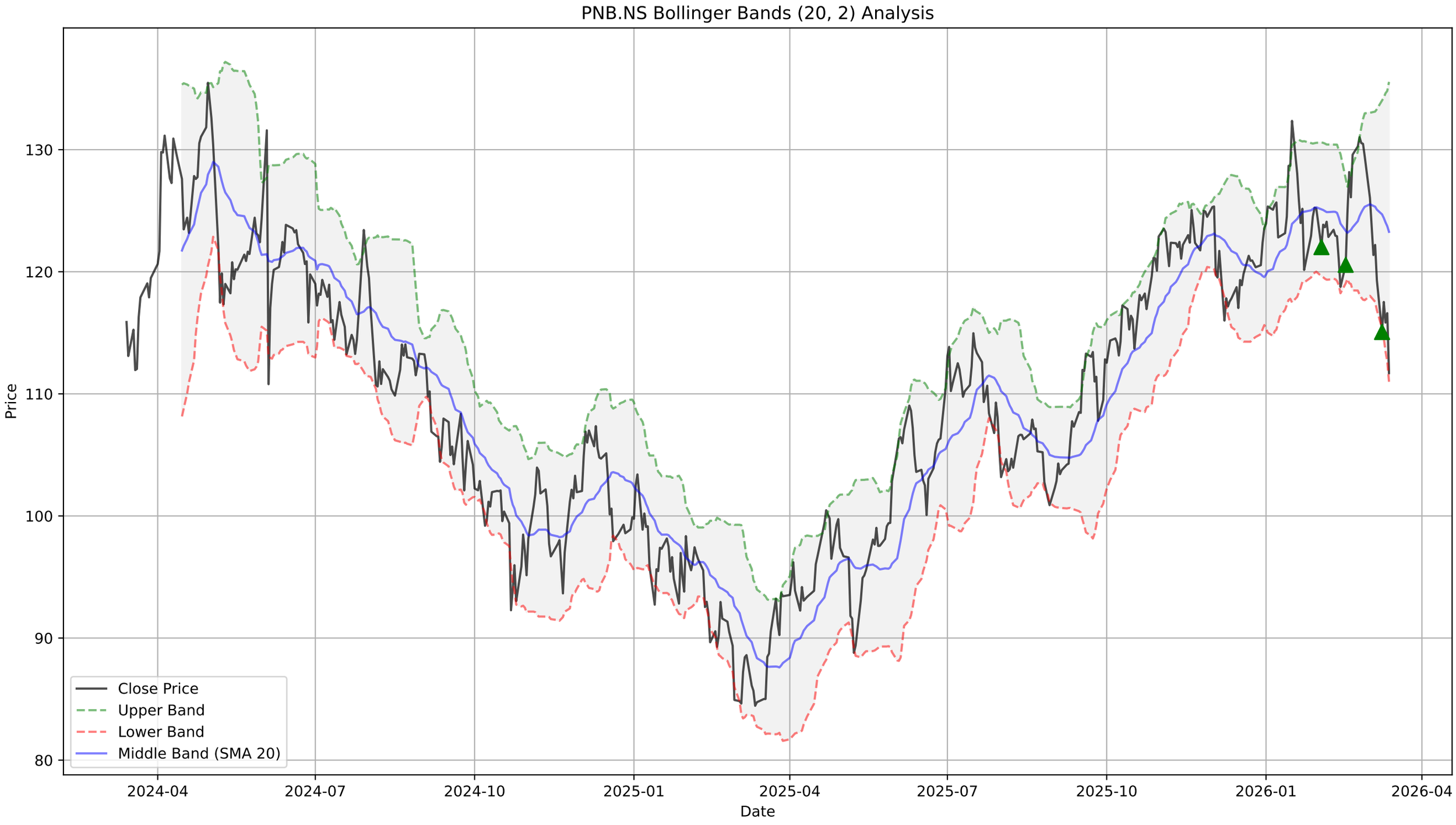
PNB.NS Bollinger Bands (20, 2) Analysis
Price
Date
130
120
110
100
90
80
2024-04
2024-07
2024-10
2025-01
2025-04
2025-07
2025-10
2026-01
2026-04
Close Price
Upper Band
Lower Band
Middle Band (SMA 20)

PNB.NS - Supertrend Summary

Status:	**DOWNTREND (Sell)**
Supertrend Value:	125.49
Signal Identified On:	2026-03-04

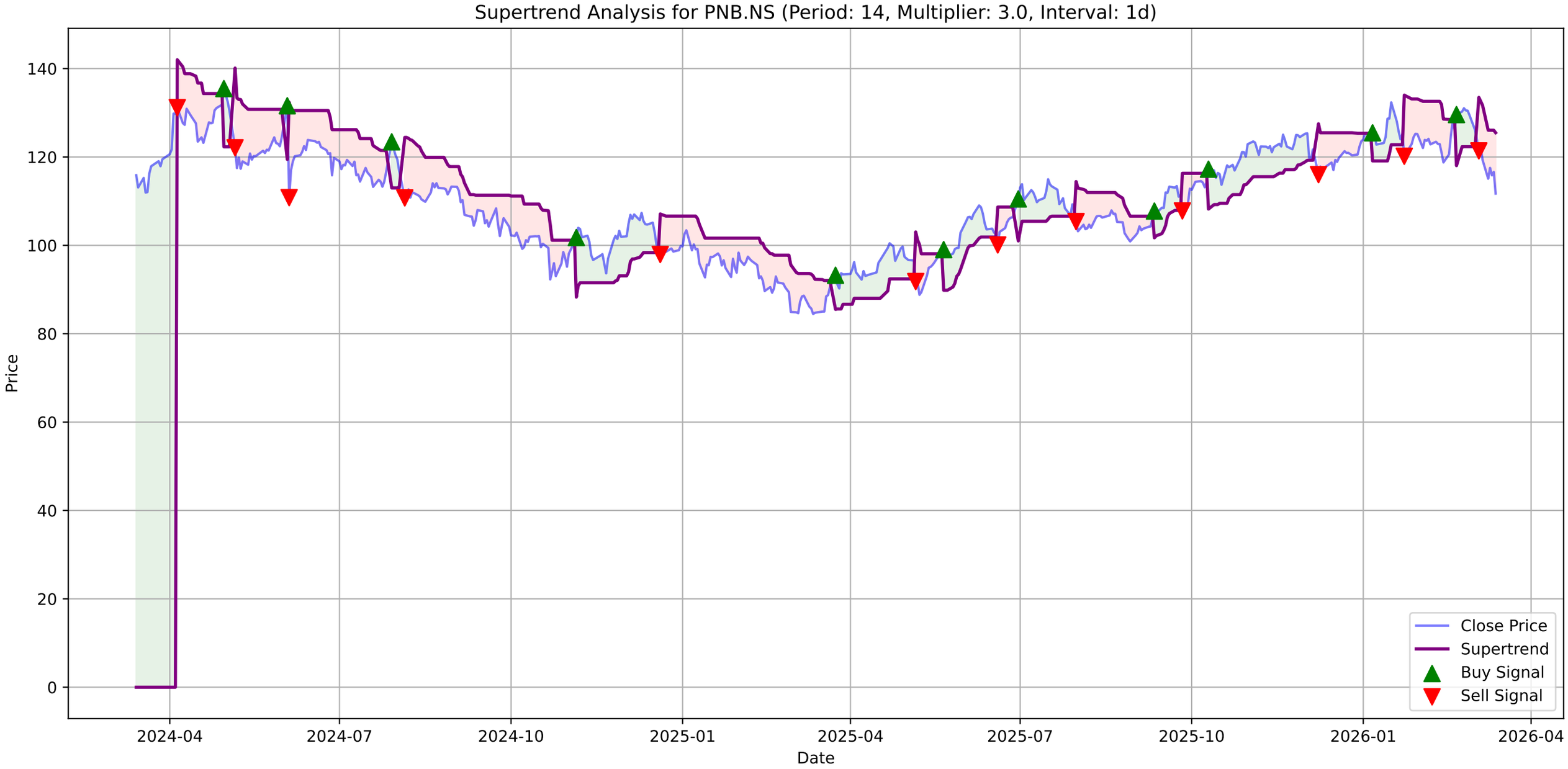
Supertrend Analysis for PNB.NS (Period: 14, Multiplier: 3.0, Interval: 1d)
Price
Date
140
120
100
80
60
40
20
0
2024-04
2024-07
2024-10
2025-01
2025-04
2025-07
2025-10
2026-01
2026-04
Close Price
Supertrend
Buy Signal
Sell Signal

PNB.NS - MACD Summary

MACD Line:	-2.56
Signal Line:	-1.00
Histogram:	-1.55
Trend:	**Bearish**
Momentum:	**Strengthening**
Signal:	None

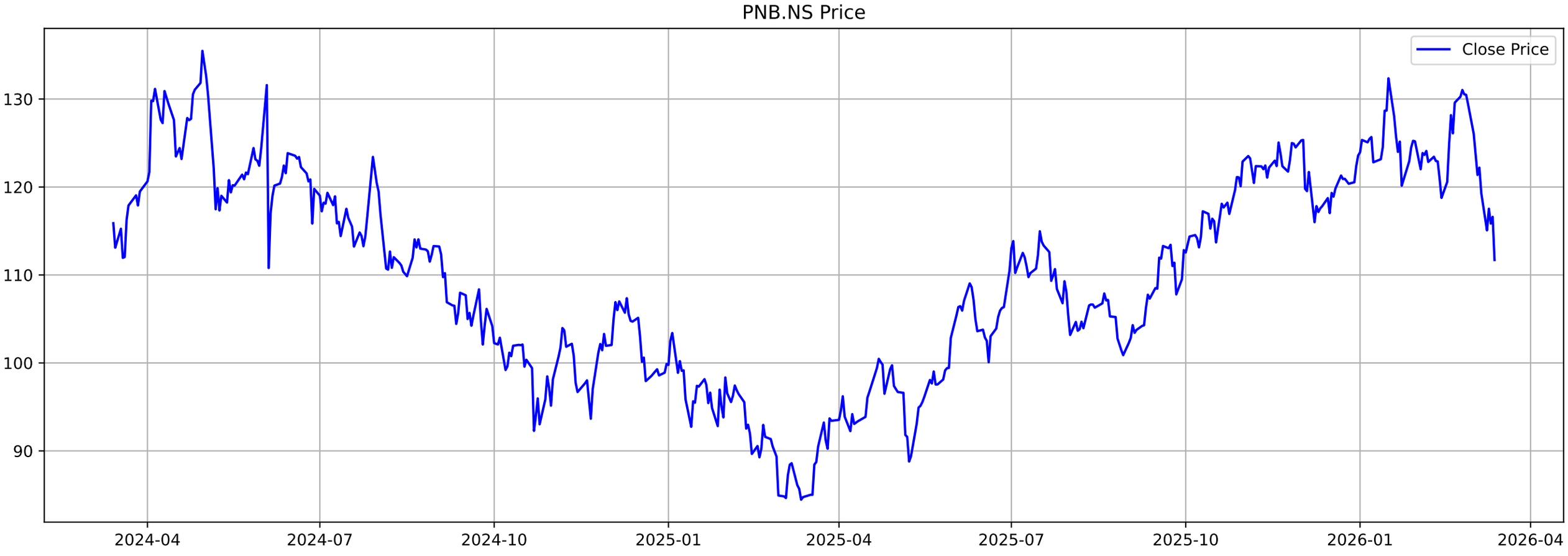
PNB.NS Price
Close Price
130
120
110
100
90
2024-04
2024-07
2024-10
2025-01
2025-04
2025-07
2025-10
2026-01
2026-04

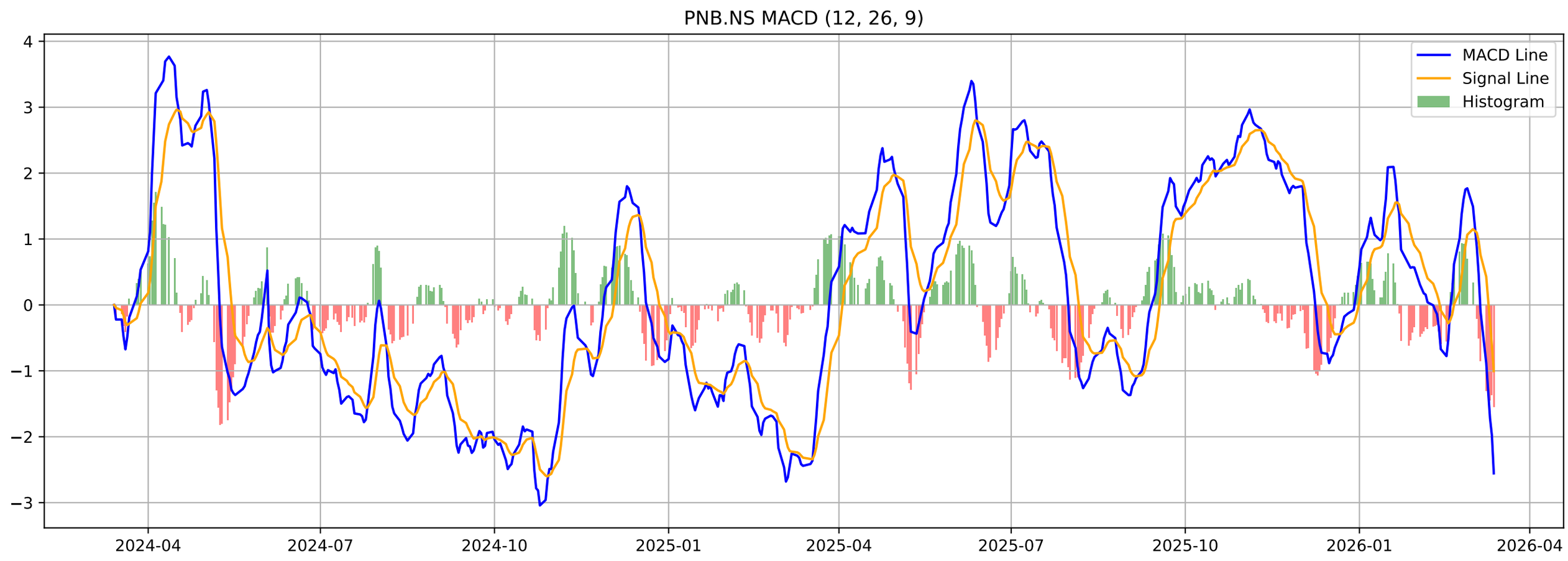
PNB.NS MACD (12, 26, 9)
MACD Line
Signal Line
Histogram
4
3
2
1
0
−1
−2
−3
2024-04
2024-07
2024-10
2025-01
2025-04
2025-07
2025-10
2026-01
2026-04

PNB.NS - Volatility Squeeze Summary

BB Width:	0.1992
ATR:	3.8671
Total Signals:	7
Signal 1:	BB Squeeze at 2026-01-01 00:00:00+05:30 (Price: 123.94)
Signal 2:	BB Squeeze at 2026-02-16 00:00:00+05:30 (Price: 120.57)
Signal 3:	BB Squeeze at 2026-02-17 00:00:00+05:30 (Price: 124.82)
Signal 4:	**BB Squeeze (Bullish Breakout) at 2026-02-18 00:00:00+05**
Signal 5:	BB Squeeze at 2026-02-19 00:00:00+05:30 (Price: 126.10)

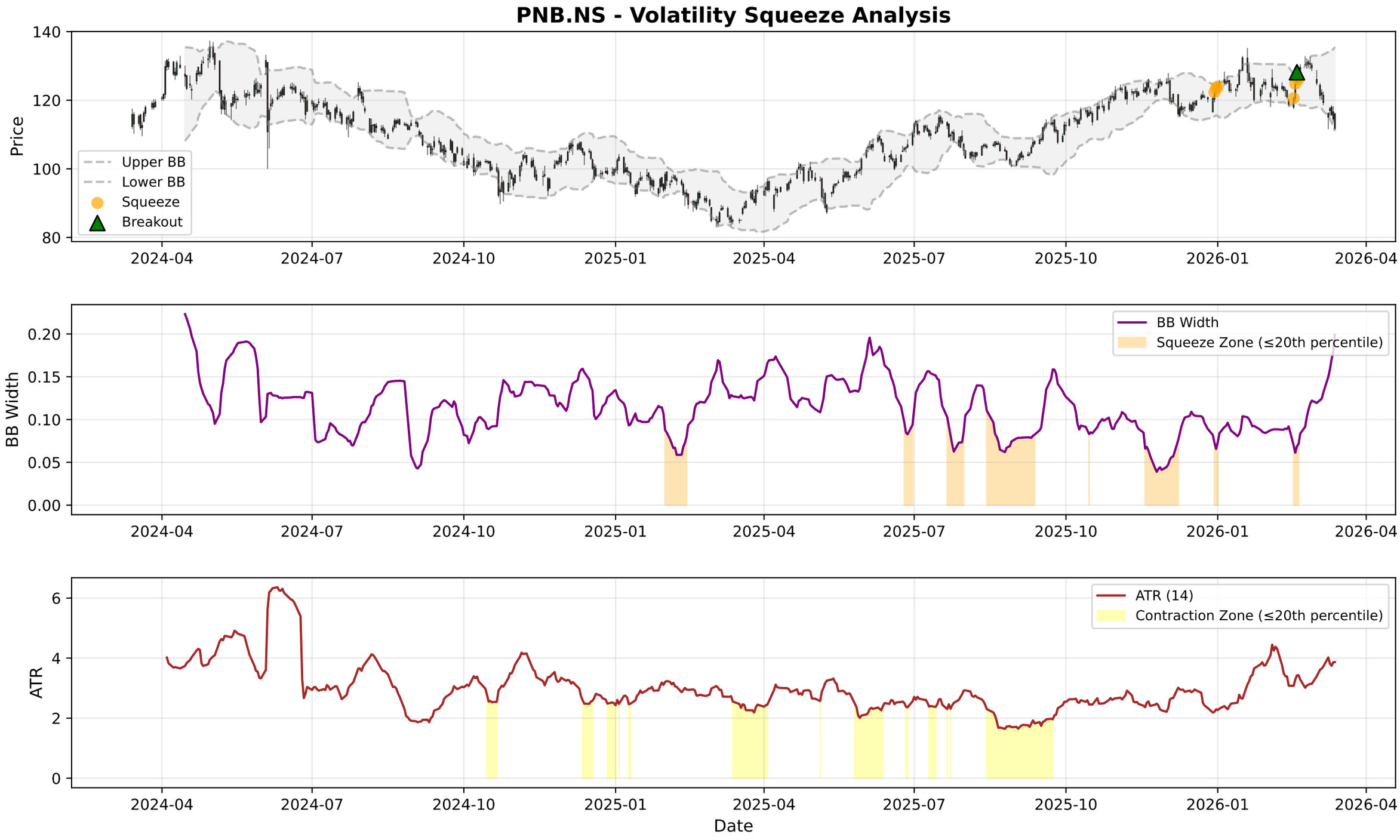
PNB.NS - Volatility Squeeze Analysis
Price
Upper BB
Lower BB
Squeeze
Breakout
BB Width
BB Width
Squeeze Zone (≤20th percentile)
ATR
ATR (14)
Contraction Zone (≤20th percentile)
Date
2024-04
2024-07
2024-10
2025-01
2025-04
2025-07
2025-10
2026-01
2026-04

PNB.NS - RSI-Volume Summary

Current RSI:	31.68
Current Volume:	18639994
Volume MA 20:	21228789
Bullish Divergences:	1
Bearish Divergences:	0
Bullish Div 1:	Date: 2024-08-16 00:00:00+05:30, Price: 109.86

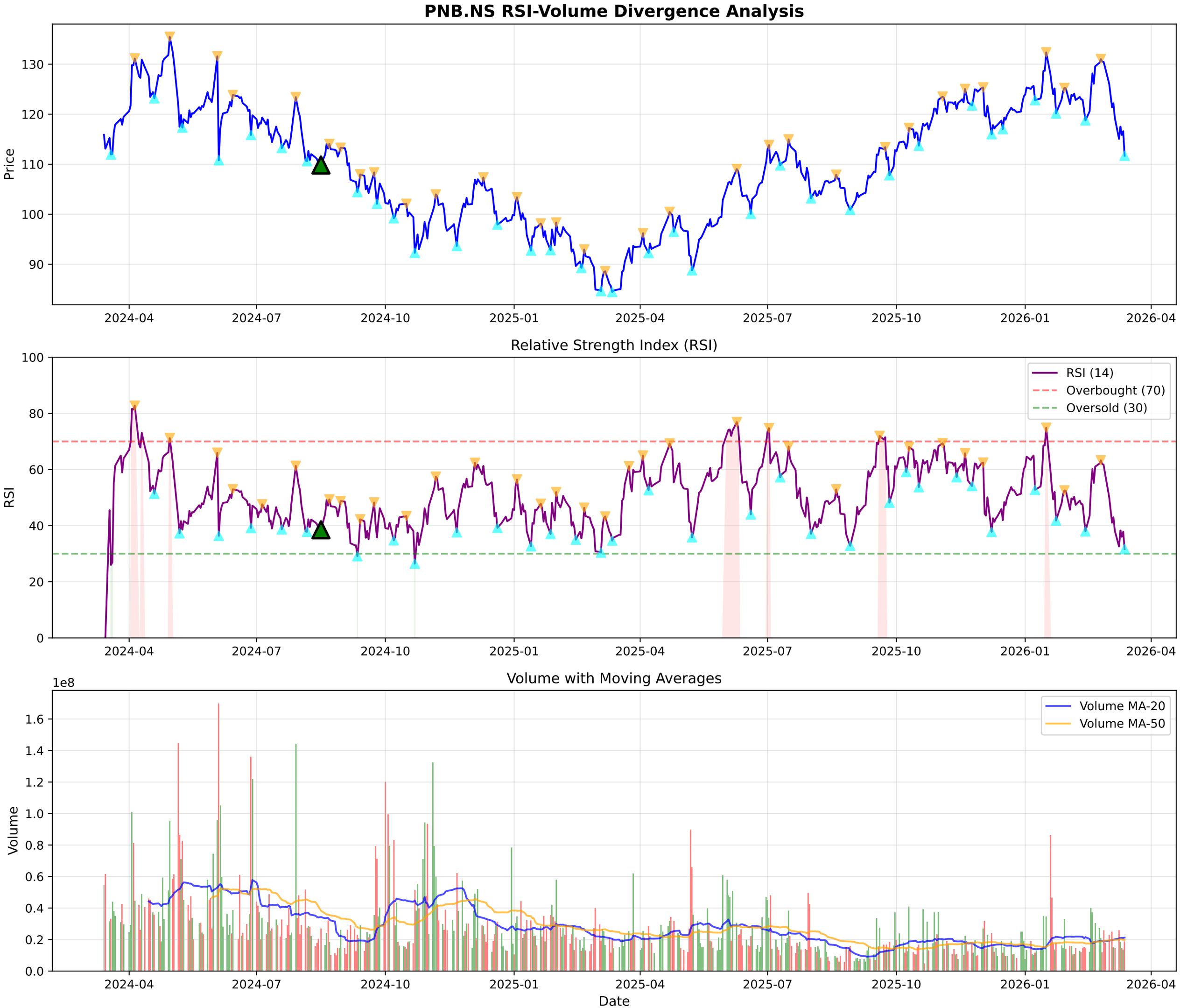
PNB.NS RSI-Volume Divergence Analysis
Price
130
120
110
100
90
2024-04
2024-07
2024-10
2025-01
2025-04
2025-07
2025-10
2026-01
2026-04
Relative Strength Index (RSI)
RSI
100
80
60
40
20
0
RSI (14)
Overbought (70)
Oversold (30)
Volume with Moving Averages
1e8
Volume
1.6
1.4
1.2
1.0
0.8
0.6
0.4
0.2
0.0
Volume MA-20
Volume MA-50
Date

PNB.NS - Volume Analysis

═══ VOLUME ANALYSIS ═══:	
Status:	**17 Signals Detected**
:	
2025-11-03 [+]:	**Buying Exhaustion (Bearish Div)**
2026-01-05 [-]:	Distribution Day
2026-02-13 [+]:	**Selling Exhaustion (Bullish Div)**
2026-02-24 [+]:	**Buying Exhaustion (Bearish Div)**
2026-02-26 [-]:	Distribution Day

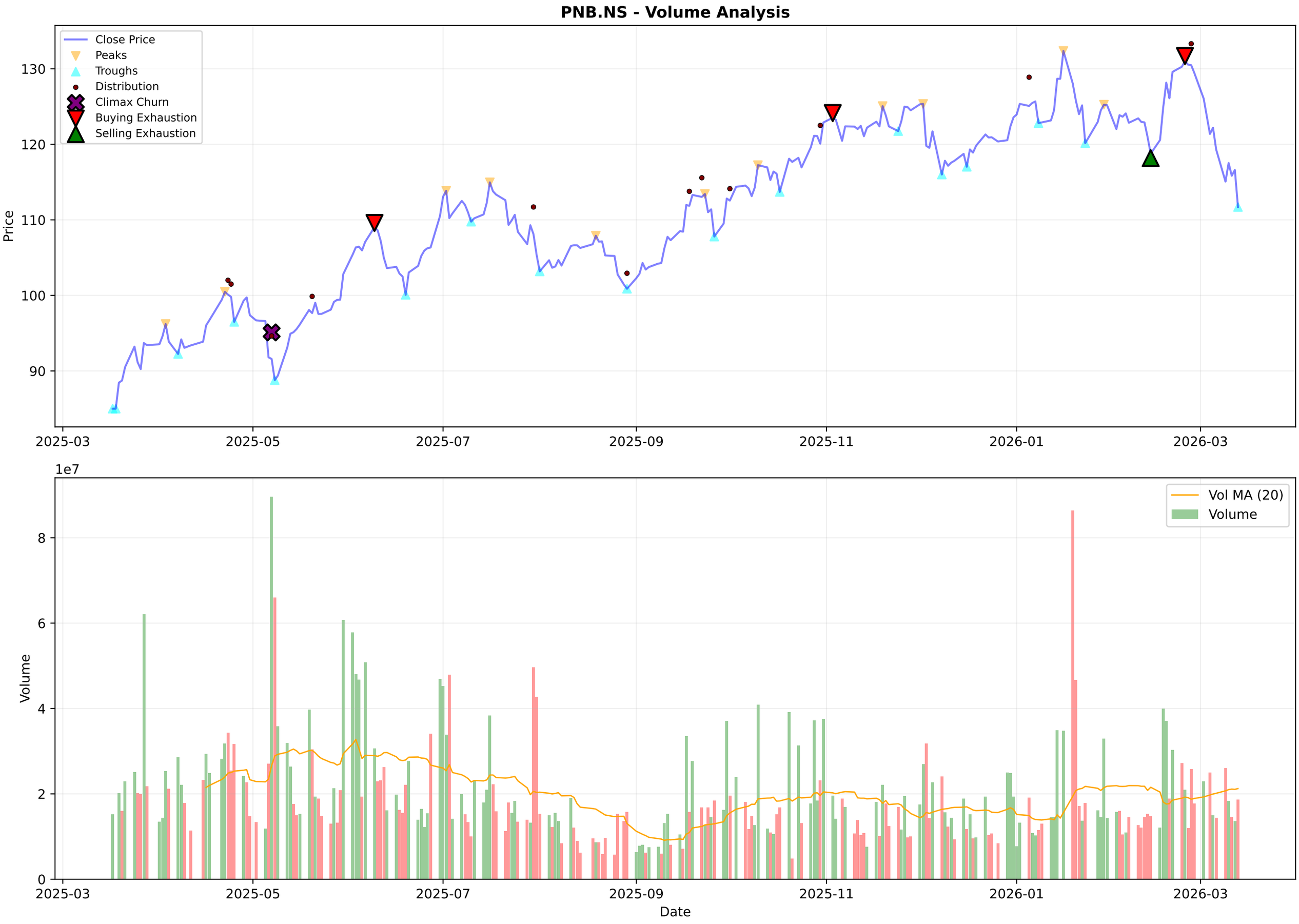
PNB.NS - Volume Analysis
Close Price
Peaks
Troughs
Distribution
Climax Churn
Buying Exhaustion
Selling Exhaustion
Price
130
120
110
100
90
2025-03
2025-05
2025-07
2025-09
2025-11
2026-01
2026-03
1e7
Vol MA (20)
Volume
Volume
8
6
4
2
0
Date

PNB.NS - Candlestick Classification Summary

═══ CANDLESTICK CLASSIFICATION ═══:	
Latest Classification:	**Seller Control**
Recent Trend Score (10-day avg):	-0.10
:	
Distribution:	
No Control:	122
Buyer Control:	51
Seller Control:	48
Seller Strong Control:	5
Buyer Strong Control:	2

PNB.NS - Candlestick Classification
Seller Strong Control
Seller Control
No Control
Buyer Control
Buyer Strong Control
Price
135
130
125
120
115
110
105
100
1e7
Volume
8
6
4
2
0
2025-06-25
2025-07-21
2025-08-14
2025-09-11
2025-10-08
2025-11-04
2025-12-01
2025-12-26
2026-01-21
2026-02-17
Date

Multi-Timeframe Supertrend Analysis

Timeframe	Status	Value	Last Price	Signal Date
1 Week	**DOWNTREND (Sell)**	132.21	111.7	2026-03-09
1 Day	**DOWNTREND (Sell)**	125.49	111.7	2026-03-04
15 Min	**DOWNTREND (Sell)**	113.31	111.7	2026-03-13

Multi-Timeframe MACD Analysis

Timeframe	Trend	Momentum	Signal
1 Week	**Bearish**	Strengthening	No Signal
1 Day	**Bearish**	Strengthening	No Signal
15 Min	**Bullish**	Weakening	No Signal

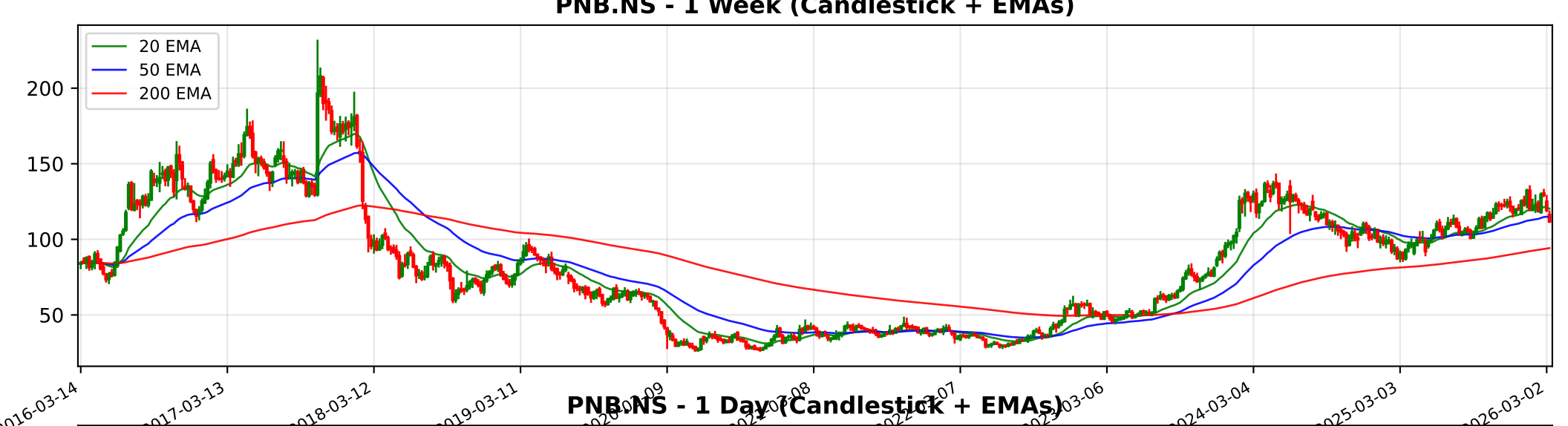
PNB.NS - 1 Week (Candlestick + EMAs)
20 EMA
50 EMA
200 EMA
200
150
100
50
2016-03-14
2017-03-13
2018-03-12
2019-03-11
2024-03-04
2025-03-03
2026-03-02

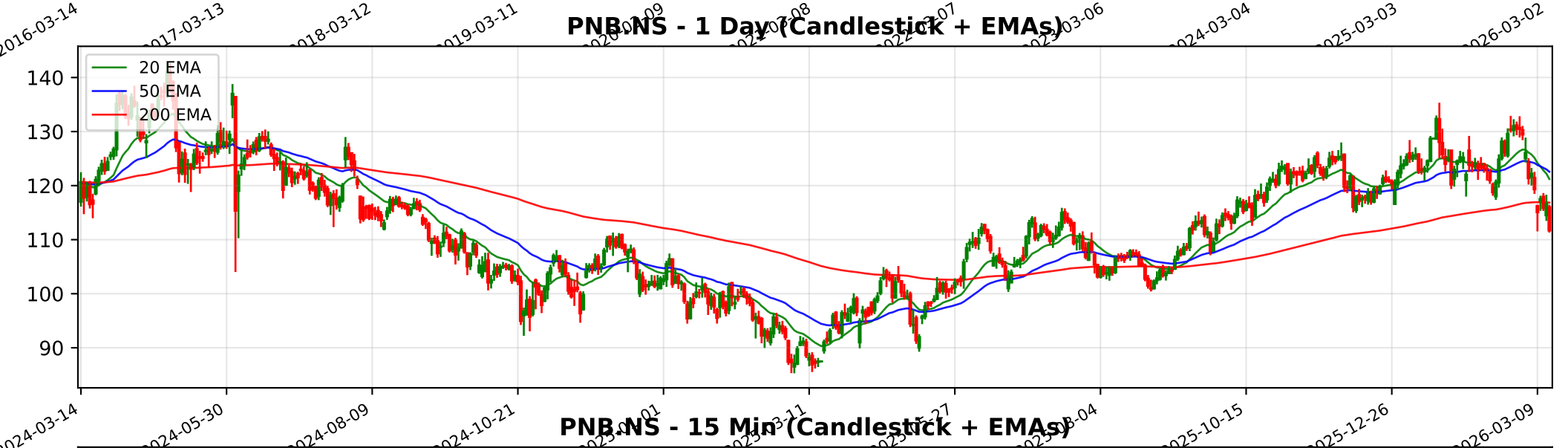
PNB.NS - 1 Day (Candlestick + EMAs)
20 EMA
50 EMA
200 EMA
140
130
120
110
100
90
2024-03-14
2024-05-30
2024-08-09
2024-10-21
2025-10-15
2025-12-26
2026-03-09

PNB.NS - 15 Min (Candlestick + EMAs)
20 EMA
50 EMA
200 EMA
135
130
125
120
115
01-14
01-21
01-27
02-03
02-09
02-13
02-19
02-25
03-04
03-09
03-13

Trendlyne Snapshot - PNB_main

Markets | MarketMind AI | Baskets | Alerts | F&O | MF | Reports | Screeners | Subscribe | Superstars | Portfolio | Watchlist | Insider Trades | Results | More

Search Stock, IPO, MF

MARKETS / SECTOR : BANKING AND FINANCE / INDUSTRY : BANKS / PUNJAB NATIONAL BANK

Punjab National Bank

Ask MarketMind AI v1.5

NSE: PNB | BSE: 532461

Punjab National Bank Live Share Price Today, Share Analysis and Chart

Strong Performer, Under Radar | In 6 Starfolio Baskets

IRAN WAR IMPACT The impact of the Iran-Israel war on Punjab National Bank (PNB) is assessed as Neutral to Slightly Negative. The bank has no direct operational presence or exposure to the warring nations, though its regional presence in the Gulf and gene... Read More

111.70 -4.91 (-4.21%)

↑ 28.95% Gain from 52W Low

19.3M NSE+BSE Volume

NSE 13 Mar, 2026 3:31 PM (IST)

Watchlist | Portfolio | Alert | My Notes

Overview | FORECASTER | STOCK REPORT | Buy Sell Zone | F&O | Financials | News | Reports | Technicals | Shareholding | Deals | Corporate Actions | Alerts (2) | About

Durability score	Valuation Score	Momentum Score	Analyst Price Target
60.0 / 100	58.5 / 100	46.2 / 100	132
High Financial Strength	Affordable Valuation	Technically Neutral	1Yr Price target upside is 18%

Strong Performer, Under Radar These stocks have good quality scores and strong financials. They are affordably priced stocks with potent... View Similar | Embed DVM

FORECASTER

21 | 6 | 7 | 2

S W O T

SWOT Analysis

Check Before You Buy

VIEW FULL CHECKLIST

High rank 13 Positive • 13 Negative

50.0% Pass in checklist

0 45 55 100

PE Valuation Check

Right Now Undervalued 115.7%

1 Year Forward Undervalued 97.2%

INSIGHT High 5Yr PE Avg of 15.6 may distort upside values.

DVM
Key Metrics
Price Chart
Forecaster
Financials
Technicals
Shareholding
Deals
Documents
Corporate actions
Company Profile

Punjab National Bank Key Metrics

Preset Metrics: Preset Metrics

ROE Ann. %	Broker Average Target	Market Capitalization	Price to Book
14.8	141.5	128,376.2	0.9
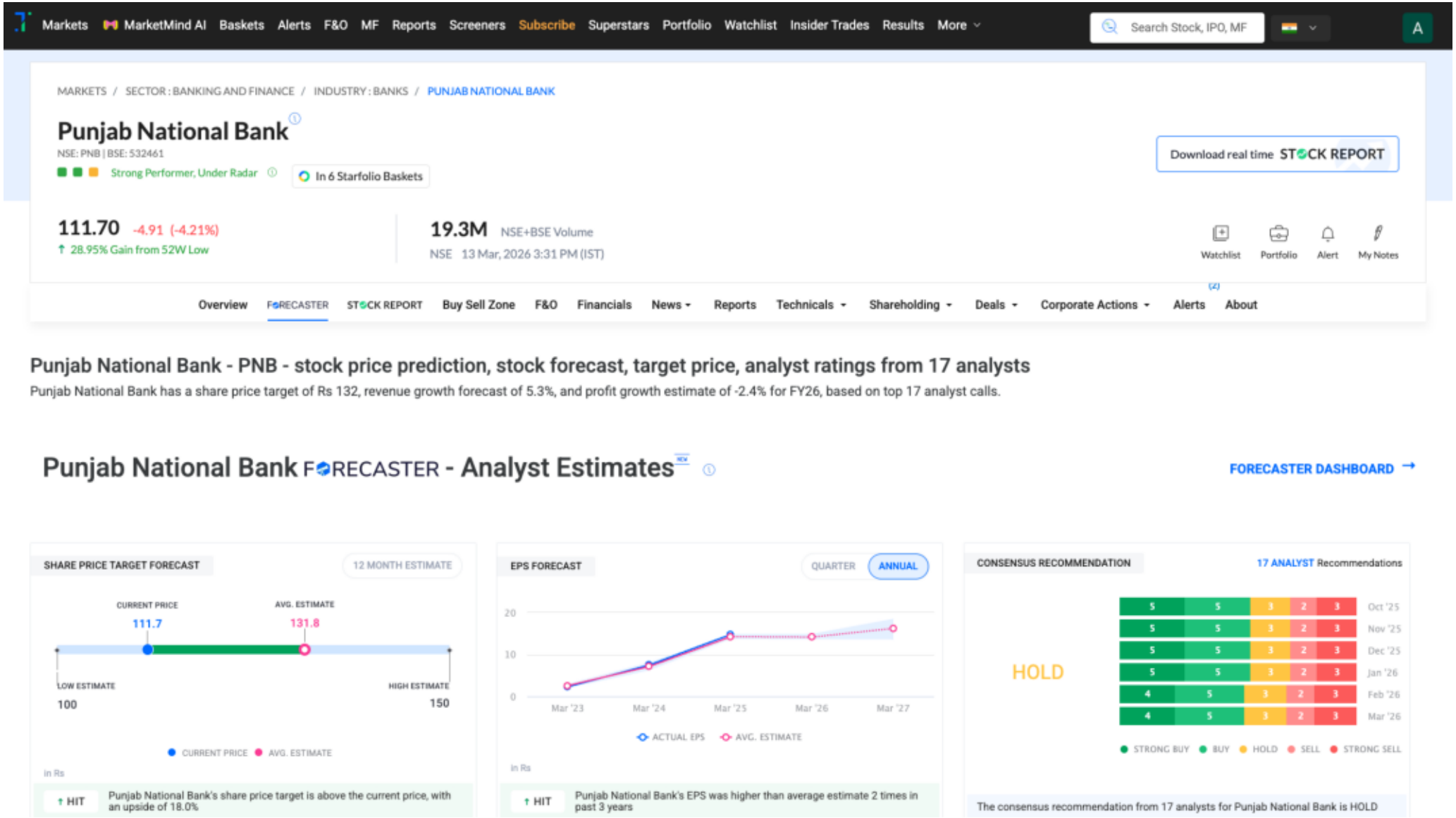
Trendlyne Snapshot - PNB_forecaster