© 2026 Stock Research. All Rights Reserved.

Strategic Trading Analysis

Here is the positional trade analysis based on the provided report for RADICO.NS:

Step 1: Audit the Data

- **Data Present:** Daily, weekly, and intraday price charts; Moving Averages (20, 50, 200 EMA); Bollinger Bands; Supertrend analysis; RSI and MACD momentum indicators; Volume analysis (including exhaustion/distribution days); Volatility squeeze/ATR data; Candlestick classifications; Multi-timeframe trend analysis; Long-term and short-term fundamental snapshot; Analyst price targets.
- **Data Missing:** Detailed institutional holding shifts (FII/DII exact quarterly percentage changes), detailed sector-wide correlation matrices, and real-time order book/options chain data (though largely unnecessary for positional equity setups).
- **Confidence Level: High.** The report is exceptionally comprehensive, providing overlapping technical indicators (momentum, trend, volume, and volatility) across multiple time horizons, alongside a fundamental baseline.

Step 2: Analyze the Setup

The price structure for RADICO.NS shows a stock that underwent a significant correction from its ~3400 peak down to the 2500-2600 zone. Recently, the stock has shown signs of a potential turnaround. A "Selling Exhaustion" paired with a **Bullish** MACD Divergence was identified on March 4, and the Daily Supertrend has flipped to an "UPTREND (Buy)" signal. Furthermore, the stock is currently in a Volatility Squeeze (BB width 0.1322 + ATR contraction), suggesting a sharp directional move is imminent.

However, from an intermediate-term trend perspective, the setup currently faces severe technical headwinds. The current price (2800.10) is trapped between the 20-day EMA (2758.10) acting as short-term support, and a heavy overhead resistance cluster formed by the 50-day EMA (2838.39) and the 200-day EMA (2836.05). Furthermore, the Weekly timeframe remains in a Supertrend "**Downtrend** (Sell)" with a bearish MACD. Buying below a converging 50-day and 200-day EMA introduces significant risk of rejection and downward continuation.

Step 3: Formulate the Recommendation

Recommendation: NO (Do not enter right now)

Explanation: While the momentum divergences and volatility squeeze suggest a bottom may be forming, positional traders should not anticipate breakouts into major moving average resistance. The stock is sitting directly below the 50 EMA and 200 EMA cluster. Entering now carries a high risk of rejection. We need confirmation that the intermediate-term trend has actually shifted back to the upside before committing capital.

Conditional Plan:* **Condition to Buy:** A strong Daily candle close above both the 50-day and 200-day EMAs (above 2845) accompanied by above-average volume. This confirms the volatility squeeze has fired to

© 2026 Stock Research. All Rights Reserved.

the upside and overhead supply has been absorbed. * **Entry Price:** ~2850 (Upon confirmation of the breakout).* **Stop Loss:** 2730 (A hard level placed below the 20-day EMA of 2758 and the middle Bollinger Band, limiting risk to roughly 4-5%).* **Take Profit:** 3150 - 3200 (Previous structural resistance and liquidity zone prior to the heavy sell-off. This represents a 10-12% upside, aligning perfectly with the 1-4 month target criteria while maintaining a > 1:2.5 risk-to-reward ratio).

Candlestick Classification Analysis

As a seasoned Candlestick Trader, I have reviewed the "Candlestick Classification" data and charts (Pages 20 and 21) for RADICO.NS. By applying the precise 5-step classification logic provided, here is my professional interpretation of the price action and my prediction for future price movement.

1. Macro Context & The Setup

Looking at the Candlestick Classification chart (Page 21), RADICO.NS underwent a severe, prolonged downtrend, dropping from the ~3400 level down to roughly the 2500 level. During this descent, the chart was heavily dominated by grey (No Control) and red/light red (Seller Control) candles, indicating a steady bleed where sellers were consistently dictating the daily closes without facing aggressive buyer pushback.

2. The Climax & Reversal (The "Tell")

The most critical piece of price action occurs at the extreme right of the chart (near the 2500 level). We see a definitive **Dark Green ("Buyer Strong Control")** candle. According to the classification algorithm:* **Step 1 (Body Strength):** This candle had a large body relative to the day's ATR (+2 points).* **Step 2 (Close Position):** It closed near the high of the day, showing extreme buyer conviction into the close.* **Step 4 (Volume Multiplier - Most Critical):** If you look at the volume subplot directly below this specific dark green candle, there is a massive volume spike-the highest seen in months. The algorithm multiplies the score by 1.2 for high volume, confirming institutional participation.

This specific candlestick represents a classic **selling exhaustion and institutional accumulation bottom**. The "smart money" stepped in heavily to absorb the remaining selling pressure, effectively establishing a rigid floor.

3. Recent Follow-Through

Following this massive Dark Green climax candle, the price has rallied back toward the 2800 level. Notice the structure of the recovery:* We see a cluster of Light Green (**Buyer Control**) and Grey (**No Control**) candles. * Crucially, there are virtually no red candles on this upward bounce. * Page 20 confirms this bullish momentum shift: The **Recent Trend Score (10-day avg)** is **0.90**. On a scale that ranges from -2 to +2, an average of 0.90 over 10 days is incredibly strong. It means that, on average, the past two weeks have seen moderate to strong bullish conviction.

© 2026 Stock Research. All Rights Reserved.

4. Current State Analysis

The Summary on Page 20 indicates the **Latest Classification is "No Control"** (a Grey candle). Based on Step 3 (Wick Analysis) and Step 1 (Weak body) of our logic, this represents a day of indecision-likely a small body with wicks on both sides and average/low volume. *Trader's Interpretation:* After a violent V-shaped bounce from 2500 to 2800, a "No Control" day is perfectly healthy. It indicates that the impulsive buyers are taking a breather, but more importantly, **sellers are not stepping in to drive the price down**. It is a brief period of consolidation rather than a reversal of the new bullish trend.

Prediction & Future Outlook: BULLISH BIAS

Based on the candlestick classification system, **the future price is highly likely to continue its upward trajectory** over the near-to-medium term.

Why?1. **Institutional Footprint:** The high-volume "Buyer Strong Control" candle at the 2500 lows acts as a massive anchor of demand. Institutions don't typically commit that level of volume unless they see significant upside value.2. **Lack of Selling Pressure:** The complete absence of "Seller Control" or "Seller Strong Control" candles on the bounce proves the bears are exhausted. 3. **Positive Momentum:** A 10-day average score of 0.90 shows strong structural backing for the current rally.

What to watch for: Expect the current "No Control" indecision phase around 2800 to resolve upwards. I would anticipate a continuation toward the 3000-3100 previous support-turned-resistance zones. As long as any pullbacks are printed as low-volume Grey (No Control) or Light Red (weak Seller Control) candles, the path of least resistance remains **UP**.

News & Analyst Targets

As a stock research analyst, here is the latest research and analysis on **Radico Khaitan Ltd. (RADICO)** as of mid-March 2026.

1) Latest News for RADICO This Week

- **Global Fund Investor Engagements:** Radico Khaitan announced a series of crucial investor meetings scheduled from March 18 to March 26, 2026. Management will participate in the CLSA India 2nd Consumer Tour and hold one-on-one sessions with prominent global funds, including Cusana Capital, Hudson Bay Capital, and Pictet Asset Management.
- **ESOP Share Allotment:** On March 11, 2026, the company's Nomination, Remuneration, and Compensation Committee allotted 4,444 equity shares under its Employee Stock Option Scheme 2006 at an exercise price of INR 928.05 per share.
- **Major Volume Milestone:** The company announced that its flagship 'Old Admiral Brandy' officially crossed the 10-million-case sales milestone for FY26. This represents a massive 78.57% year-over-year sales growth, driven largely by successful regional penetration and distribution scaling in southern Indian states like Andhra Pradesh.

2) Upgrades or Downgrades from Brokerages

© 2026 Stock Research. All Rights Reserved.

- **Downgrade by MarketsMojo (March 2026):** Radico Khaitan was recently downgraded from a "Buy" to a "Hold" rating by MarketsMojo. While acknowledging the company's robust operational strength, 19.3% ROCE, and low debt-to-equity profile, the downgrade was driven by near-term mildly bearish technical signals and an "expensive" valuation parameter (trading at an EV/Capital Employed ratio of 10.7).
- **Recent Upgrades / Maintained Buys (Q1 2026):** Conversely, institutional sentiment remains heavily bullish. **CLSA** recently issued a new "Buy" rating on Radico Khaitan, citing it as a robust long-term play on India's premiumisation wave. **ICICI Direct** and **Dolat Capital** also recently maintained their "Buy" and modest upgrade stances, respectively.

3) Other News Directly or Indirectly Impacting RADICO

- **Stellar Q3 FY26 Financial Performance:** The company is riding significant fundamental momentum. In its latest quarterly earnings (Q3 FY26), net profit surged 62% YoY to INR 155.1 crore, while revenues jumped 20% to INR 1,546.7 crore. Margins expanded on the back of easing raw material prices and strong demand for premium liquor.
- **Aggressive Premiumisation Strategy:** Radico Khaitan continues to aggressively pivot towards the "Prestige & Above" (P&A) category. The company recently entered the luxury vodka market with a new Kashmir-inspired brand, a move management calls a pivotal milestone in its premiumisation strategy. P&A volumes are expected to account for over 50% of total volumes by FY27.
- **Leadership Rejig:** The company recently elevated insiders Sudhir Upadhyay and Kunal Madan to top leadership roles to drive its next phase of strategic growth.
- **Debt Reduction Route:** The company is utilizing its strong free cash flows to deleverage its balance sheet. Management targets a 35-40% debt reduction in FY26, aiming to become virtually debt-free by FY27 following the completion of its Rampur Dual Feed and Sitapur Green Field capex cycles.

4) Latest Targets from Analysts Community and Brokerages

The broader analyst consensus remains a **"Strong Buy"**. Out of roughly 18-19 analysts covering the stock, the vast majority recommend buying, noting that the stock is capitalizing heavily on the shifting dynamics of India's evolving AlcoBev market.

Here is the summary of the most recent broker price targets for Radico Khaitan:

Brokerage / Analyst Firm	Target Price (INR)	Recommendation	Timeframe / Note
Analyst Consensus (Average)	INR 3,563.00 - INR 3,603.00	Strong Buy	12-Month Median
ICICI Direct	INR 3,710.00	Buy	Target set Jan 2026
JM Financial	INR 3,515.00	Buy	Target for Sept 2026
Mirae Asset / Sharekhan	INR 3,090.00	Buy	Revised PT
MarketsMojo	N/A	Hold (Downgrade)	Valuation/Technical driven
Street High Estimate	INR 3,900.00	-	Top-end of analyst models
Street Low Estimate	INR 2,650.00 - INR 3,235.00	-	Bottom-end of analyst models

(Note: Radico Khaitan shares are currently trading near the INR 2,750 - INR 2,850 levels, implying a potential consensus upside of roughly 25% to 28% over the next 12 months.)

Stock Detailed Analysis Report

RADICO.NS

Current Price: ₹2800.10

Generated: 2026-03-14 11:09

RADICO.NS - 3 Year Daily Price Chart

Long-term Fundamental Analysis (4 Years)

Metric	Is Growing?	Accelerating?	1Y Growth	3Y CAGR
Revenue	Yes	No	17.36%	19.24%
Net Income	Yes	Yes	31.82%	9.50%
ROE	No	Yes	16.79%	-1.13%
EPS	Yes	Yes	31.77%	9.47%

Short-term Fundamental Analysis (6 Quarters)

Metric	Is Growing?	Recent QoQ	Avg QoQ
Revenue	Yes	2.70%	8.87%
Net Income	Yes	18.70%	18.82%
ROE	Yes	6.29%	6.29%
EPS	Yes	18.67%	14.66%

RADICO.NS - Relative Strength Analysis

═══ OVERVIEW ═══:	
Benchmark Index:	^CNXFMCG
Sector:	FMCG
Classification:	**Emerging Leader**
RS Score:	56.4/100
:	
═══ RS RATIOS ═══:	
1M RS:	**1.083 [Leader]**
3M RS:	**0.985 [Neutral]**
6M RS:	**1.190 [Leader]**
1Y RS:	**1.404 [Strong]**
:	
═══ TURNAROUND ANALYSIS ═══:	
Turnaround Status:	**Not Detected**
:	
SIGNAL CRITERIA::	
✓ **Emerging RS:**	1M (1.083) > 3M (0.985)
✗ **Medium-term Lagging:**	**Not lagging**
✗ **Performance Improving:**	**Not improving**

Relative Strength Analysis: RADICO.NS vs ^CNXFMCG
Classification: Emerging Leader

Price Performance Comparison (Normalized)

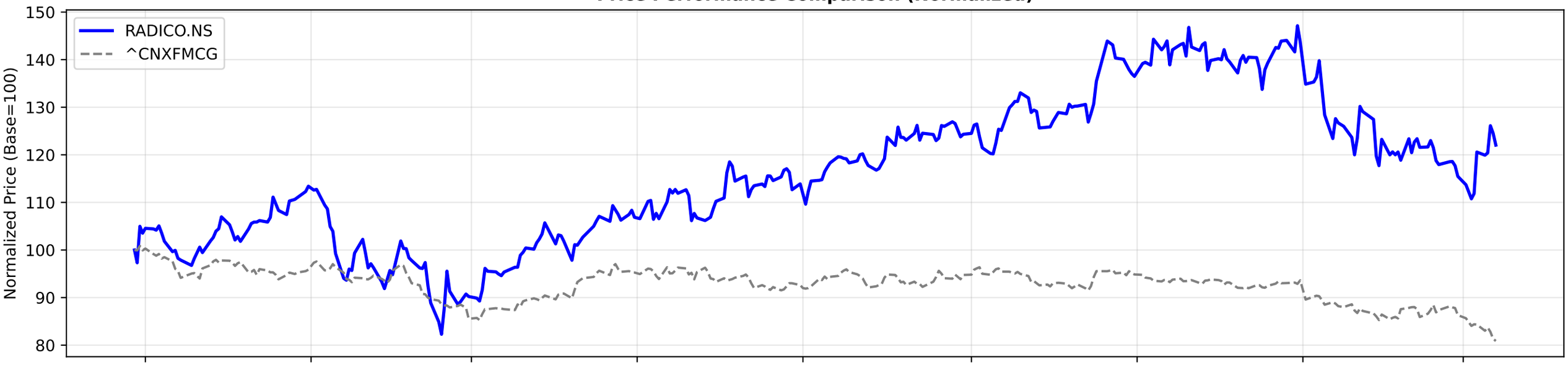

RS Ratio Trends (Multiple Timeframes)

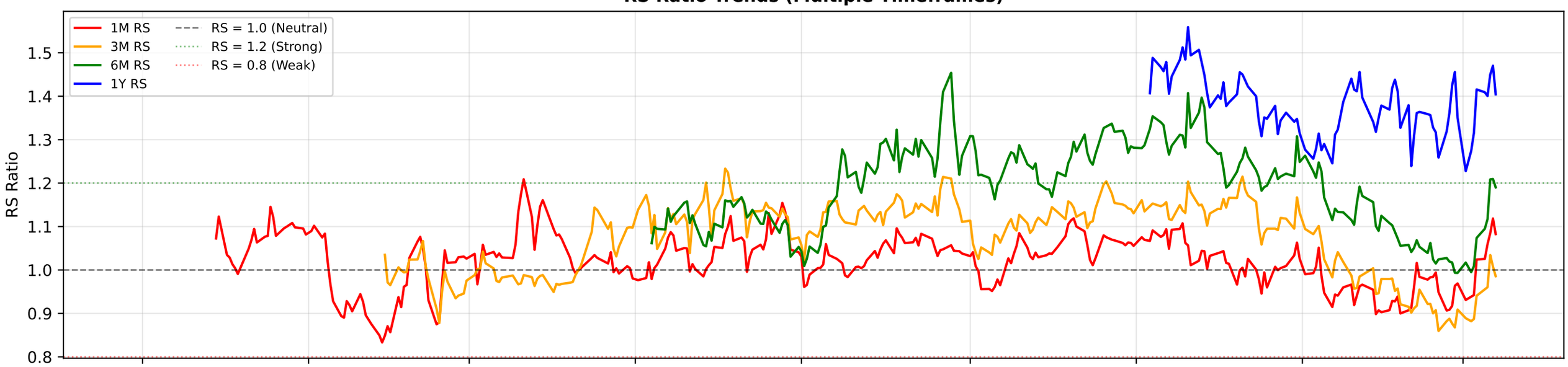

RS Composite Score Timeline

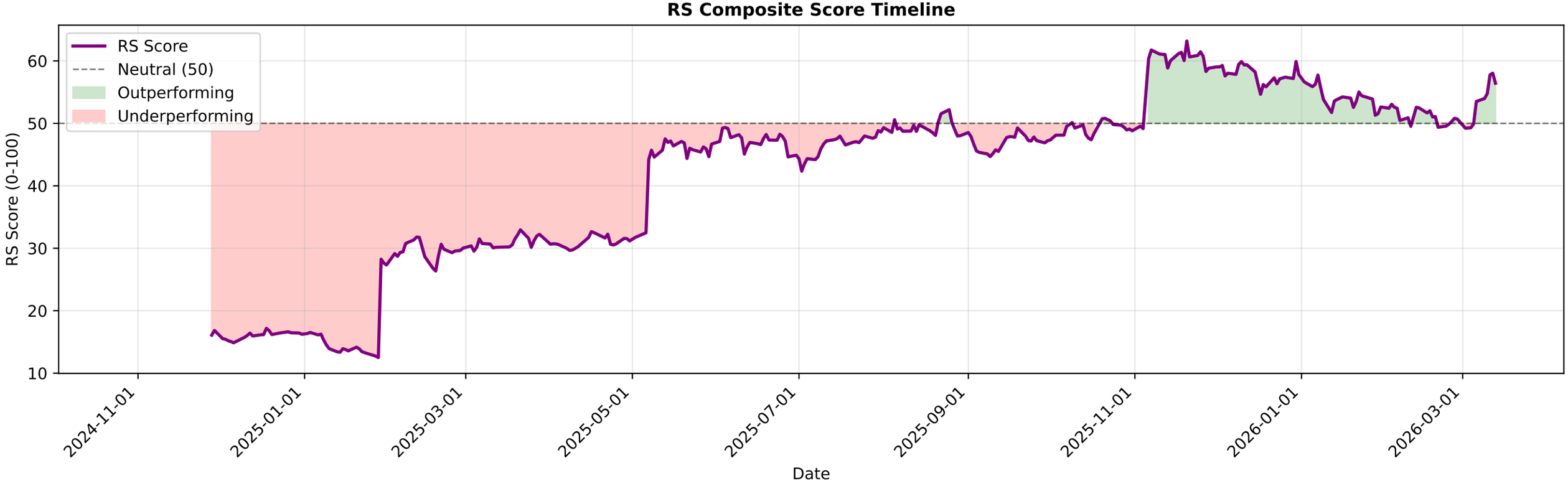

RADICO.NS - EMA Crossover Summary

EMA 20:	2758.10
EMA 50:	2838.39
EMA 200:	2836.05
Trend Status:	**Short-term Downtrend**
Golden Cross Date:	2022-07-22 00:00:00+05:30
Golden Cross Price:	935.50

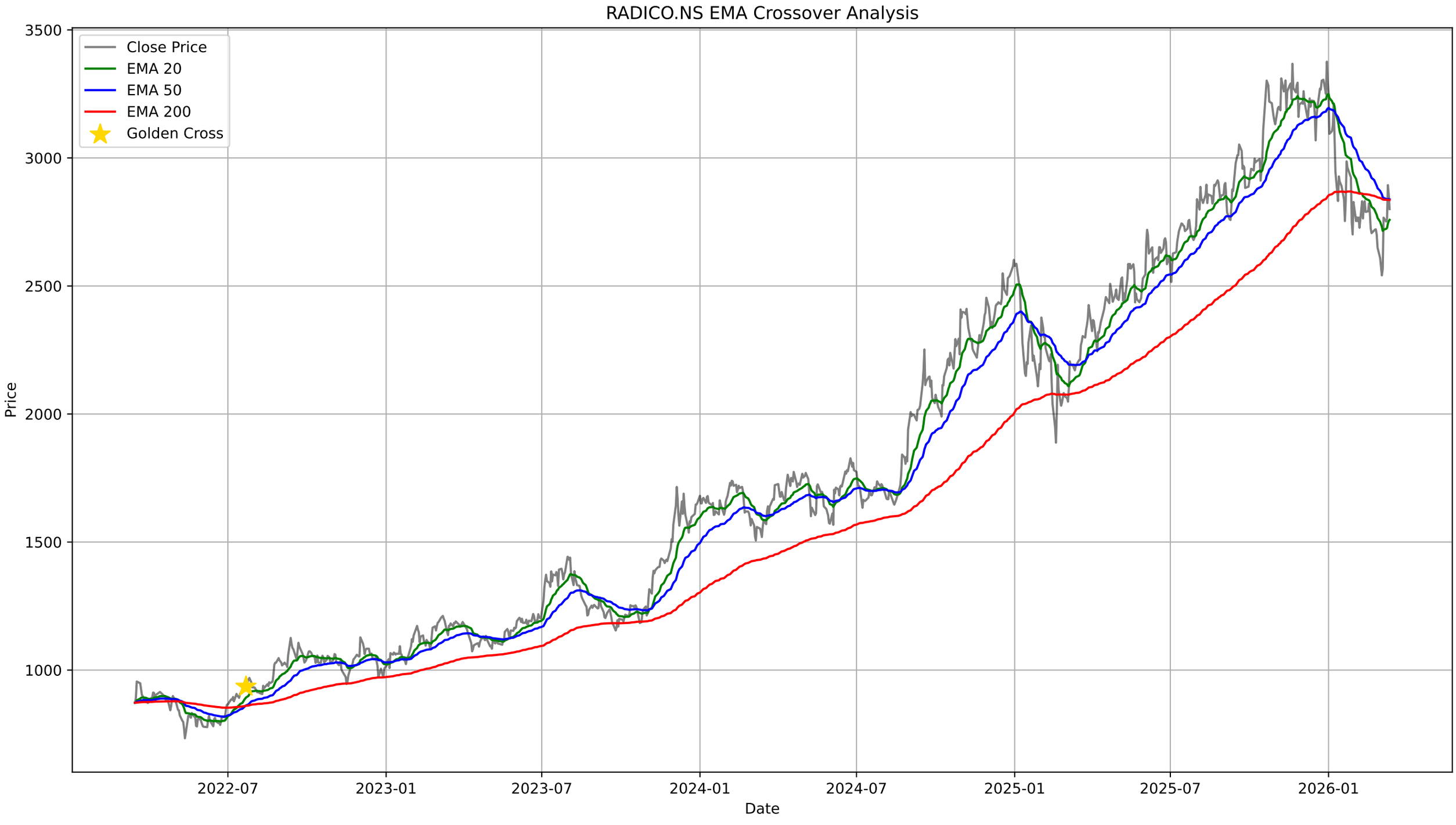
RADICO.NS EMA Crossover Analysis
Close Price
EMA 20
EMA 50
EMA 200
Golden Cross
Price
Date
3500
3000
2500
2000
1500
1000
2022-07
2023-01
2023-07
2024-01
2024-07
2025-01
2025-07
2026-01

RADICO.NS - Bollinger Bands Summary

Current Price:	2800.10
Upper Band:	2914.67
Middle Band (SMA 20):	2733.96
Lower Band:	2553.24
%B:	0.6830
Band Width:	0.1322
Status:	Upper Half
Signal:	None
Recent Signal 1:	**Buy Signal at 2026-03-04 00:00:00+05:30**
Recent Signal 2:	**Buy Signal at 2026-03-05 00:00:00+05:30**
Recent Signal 3:	**Buy Signal at 2026-03-06 00:00:00+05:30**

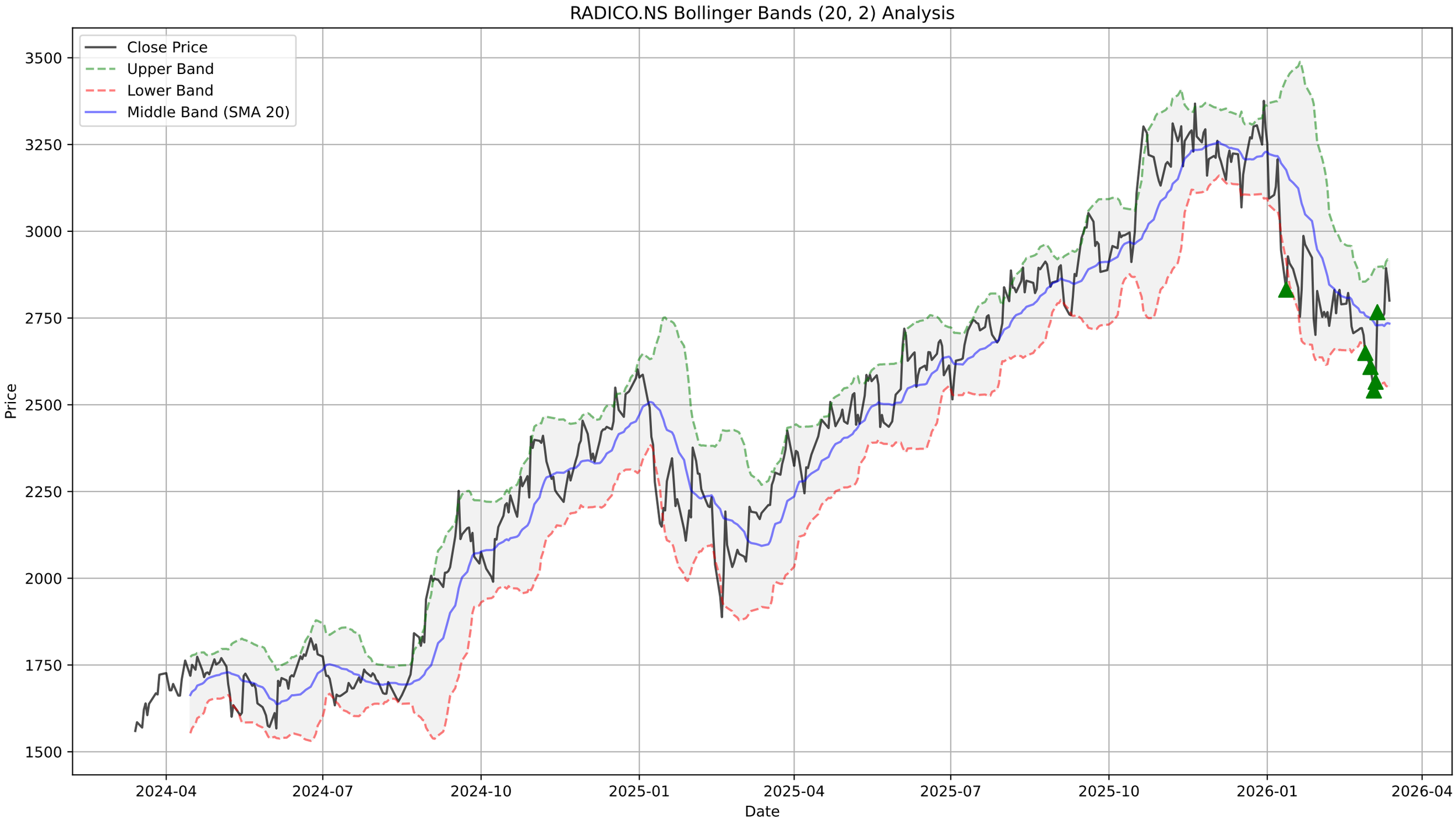
RADICO.NS Bollinger Bands (20, 2) Analysis
Close Price
Upper Band
Lower Band
Middle Band (SMA 20)
Price
3500
3250
3000
2750
2500
2250
2000
1750
1500
2024-04
2024-07
2024-10
2025-01
2025-04
2025-07
2025-10
2026-01
2026-04
Date

RADICO.NS - Supertrend Summary

Status:	**UPTREND (Buy)**
Supertrend Value:	2537.07
Signal Identified On:	2026-03-06

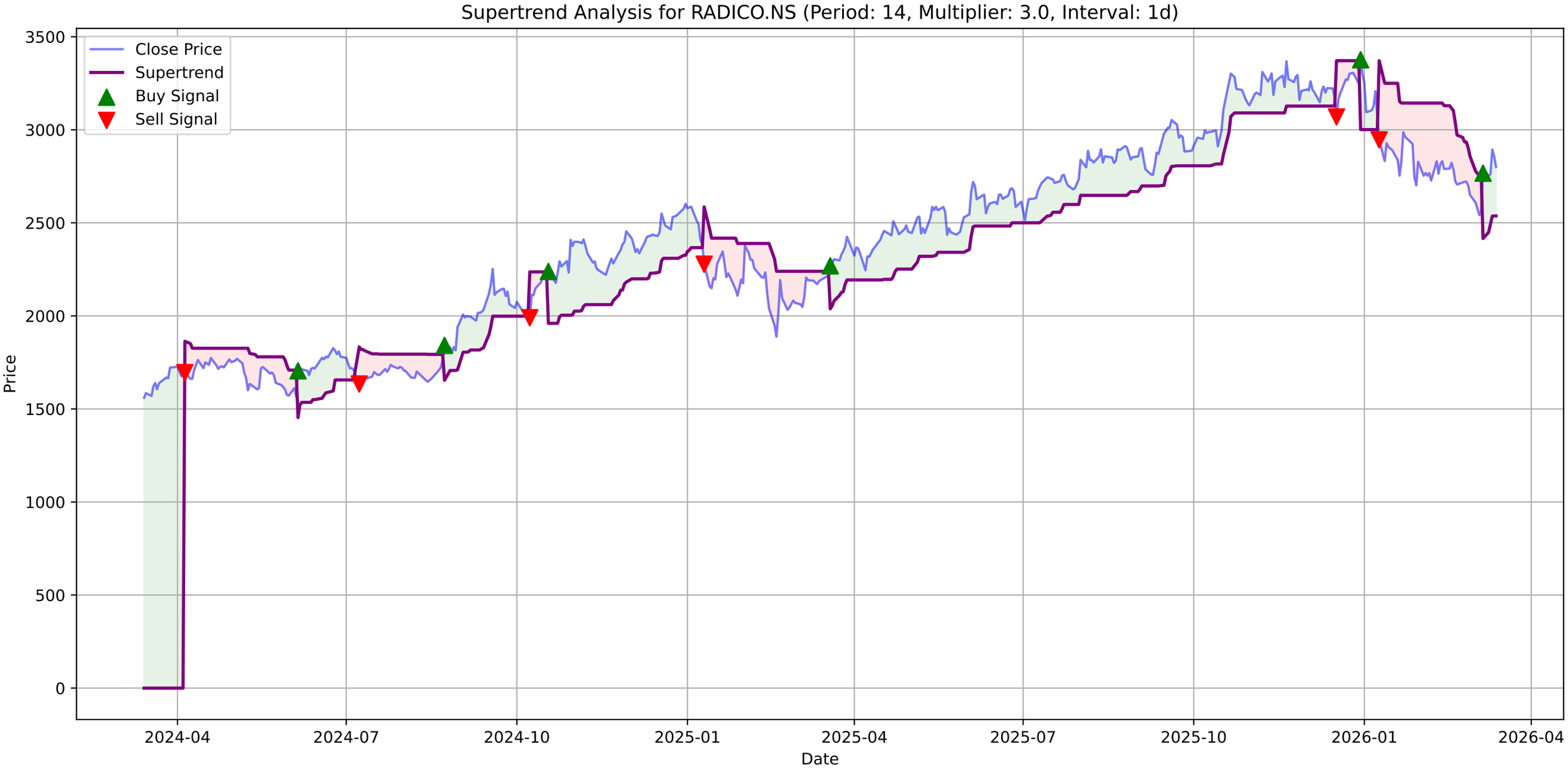
Supertrend Analysis for RADICO.NS (Period: 14, Multiplier: 3.0, Interval: 1d)
Close Price
Supertrend
Buy Signal
Sell Signal
Price
Date
3500
3000
2500
2000
1500
1000
500
0
2024-04
2024-07
2024-10
2025-01
2025-04
2025-07
2025-10
2026-01
2026-04

RADICO.NS - MACD Summary

MACD Line:	-10.08
Signal Line:	-38.93
Histogram:	28.85
Trend:	**Bullish**
Momentum:	**Weakening**
Signal:	None
Divergences Detected:	1
└ **Bullish Divergence:**	Date: 2026-03-04 00:00:00+05:30, Price: 2541.20

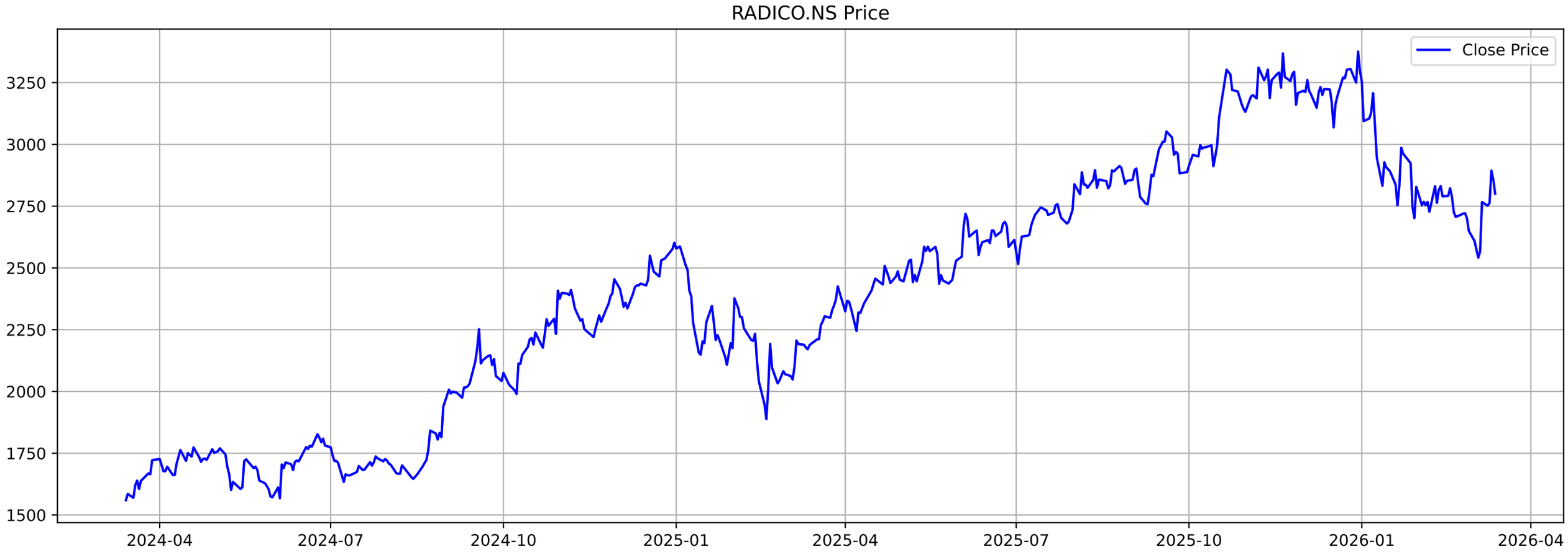
RADICO.NS Price
Close Price
3250
3000
2750
2500
2250
2000
1750
1500
2024-04
2024-07
2024-10
2025-01
2025-04
2025-07
2025-10
2026-01
2026-04

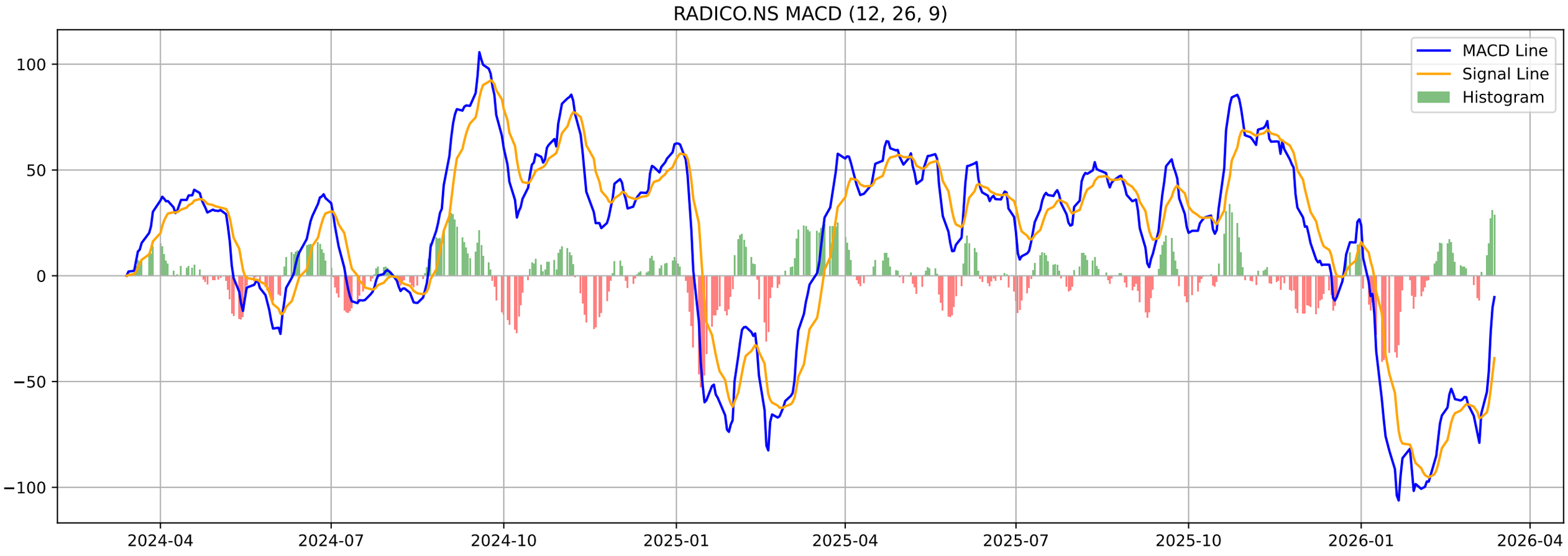
RADICO.NS MACD (12, 26, 9)
MACD Line
Signal Line
Histogram
100
50
0
−50
−100
2024-04
2024-07
2024-10
2025-01
2025-04
2025-07
2025-10
2026-01
2026-04

RADICO.NS - Volatility Squeeze Summary

BB Width:	0.1322
ATR:	101.9428
Total Signals:	12
Signal 1:	BB Squeeze + ATR Contraction at 2026-02-26 00:00:00+05:30 (Pr
Signal 2:	ATR Contraction at 2026-02-27 00:00:00+05:30 (Price: 2649.50)
Signal 3:	ATR Contraction at 2026-03-02 00:00:00+05:30 (Price: 2609.00)
Signal 4:	ATR Contraction at 2026-03-04 00:00:00+05:30 (Price: 2541.20)
Signal 5:	ATR Contraction at 2026-03-05 00:00:00+05:30 (Price: 2566.40)

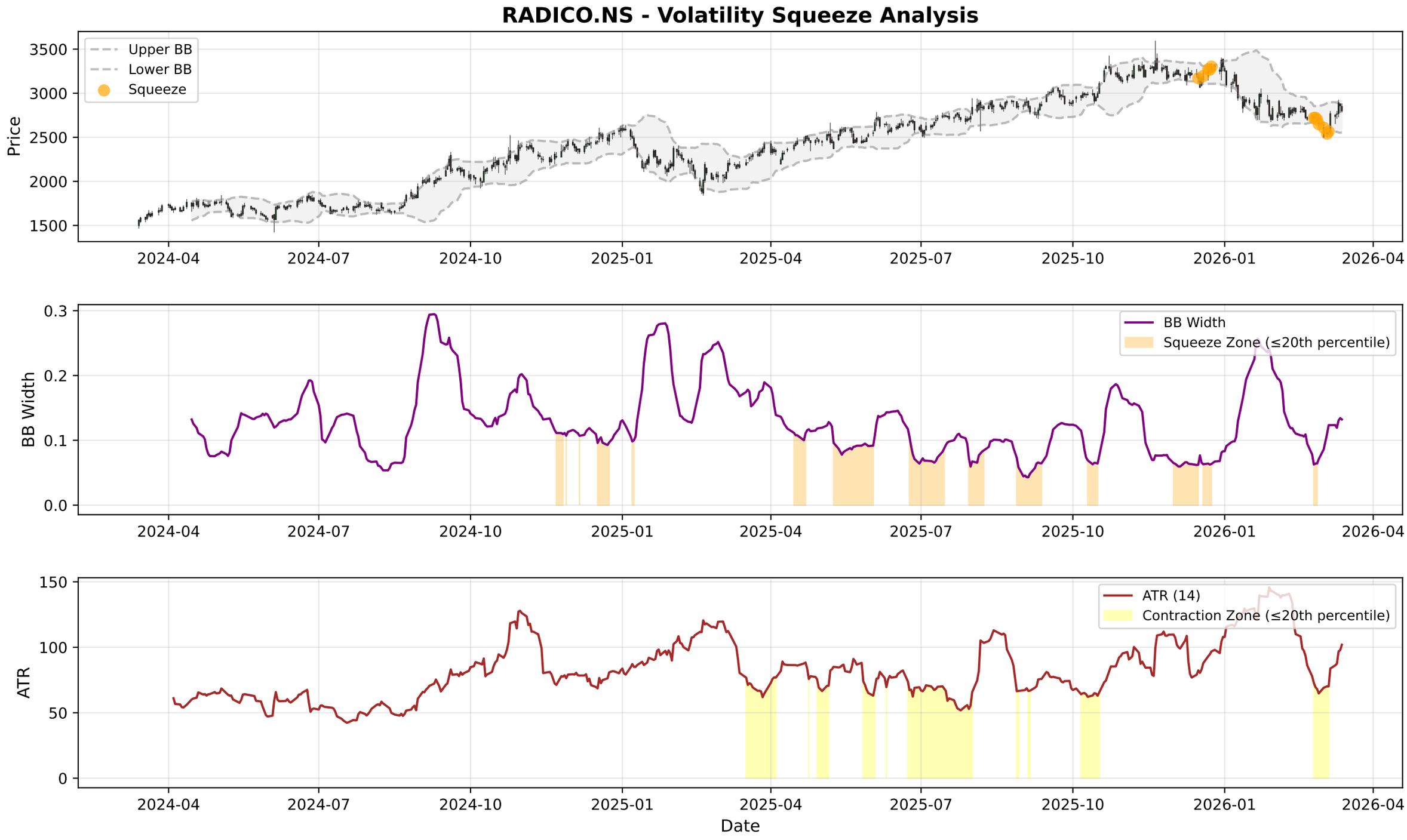
RADICO.NS - Volatility Squeeze Analysis
Upper BB
Lower BB
Squeeze
Price
3500
3000
2500
2000
1500
2024-04
2024-07
2024-10
2025-01
2025-04
2025-07
2025-10
2026-01
2026-04
BB Width
Squeeze Zone (≤20th percentile)
0.3
0.2
0.1
0.0
ATR (14)
Contraction Zone (≤20th percentile)
ATR
150
100
50
0
Date

RADICO.NS - RSI-Volume Summary

Current RSI:	52.03
Current Volume:	445608
Volume MA 20:	403554
Bullish Divergences:	1
Bearish Divergences:	6
Bullish Div 1:	Date: 2025-01-28 00:00:00+05:30, Price: 2108.14
Bearish Div 1:	Date: 2025-07-23 00:00:00+05:30, Price: 2758.10
Bearish Div 2:	Date: 2025-12-30 00:00:00+05:30, Price: 3376.00

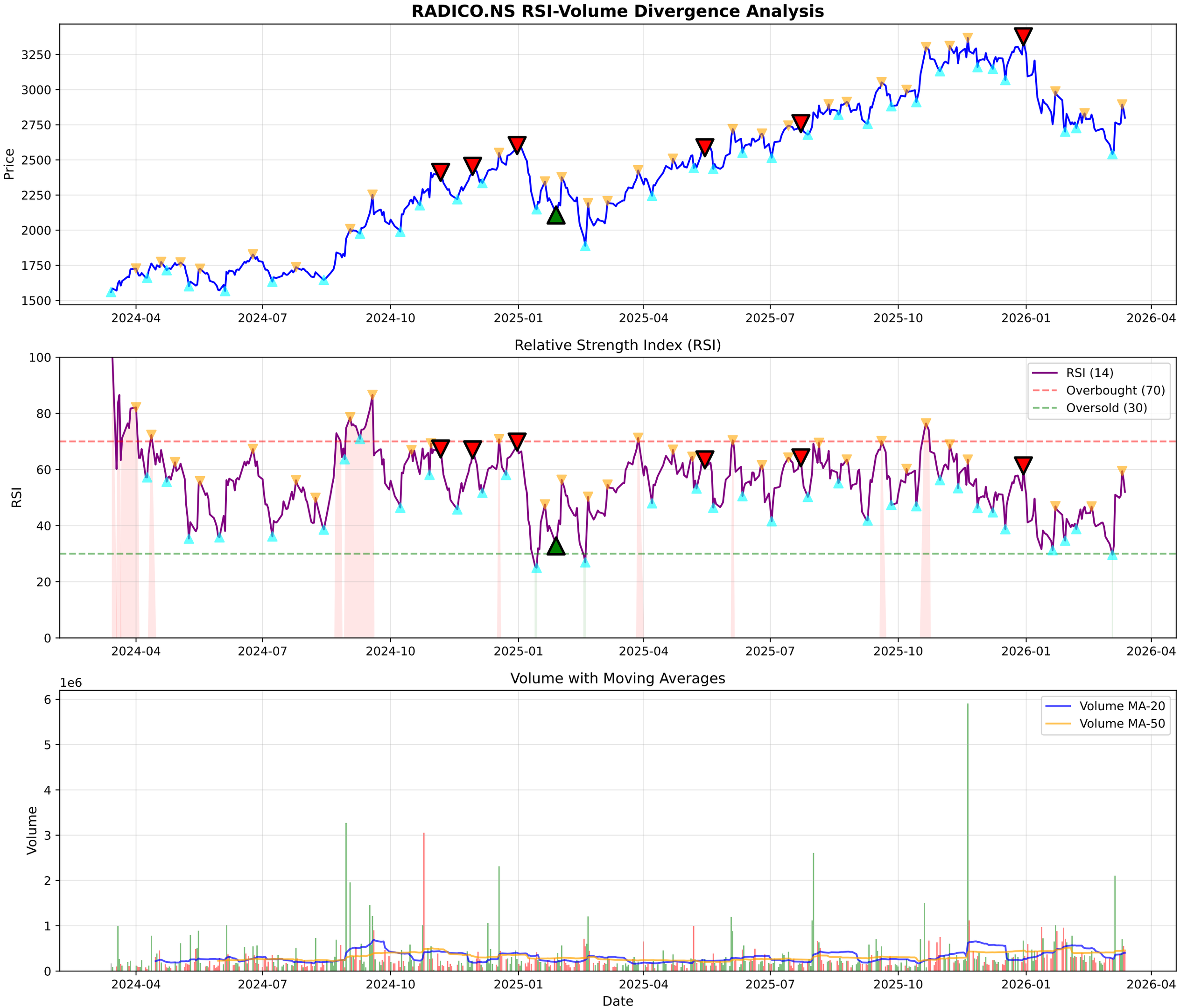
RADICO.NS RSI-Volume Divergence Analysis
Price
3250
3000
2750
2500
2250
2000
1750
1500
2024-04
2024-07
2024-10
2025-01
2025-04
2025-07
2025-10
2026-01
2026-04
Relative Strength Index (RSI)
RSI
100
80
60
40
20
0
RSI (14)
Overbought (70)
Oversold (30)
Volume with Moving Averages
1e6
Volume
6
5
4
3
2
1
0
Volume MA-20
Volume MA-50
Date

RADICO.NS - Volume Analysis

═══ VOLUME ANALYSIS ═══:	
Status:	**26 Signals Detected**
:	
2026-01-23 [-]:	Distribution Day
2026-01-27 [-]:	Distribution Day
2026-03-04 [+]:	**Selling Exhaustion (Bullish Div)**
2026-03-09 [-]:	Distribution Day
2026-03-12 [-]:	Distribution Day

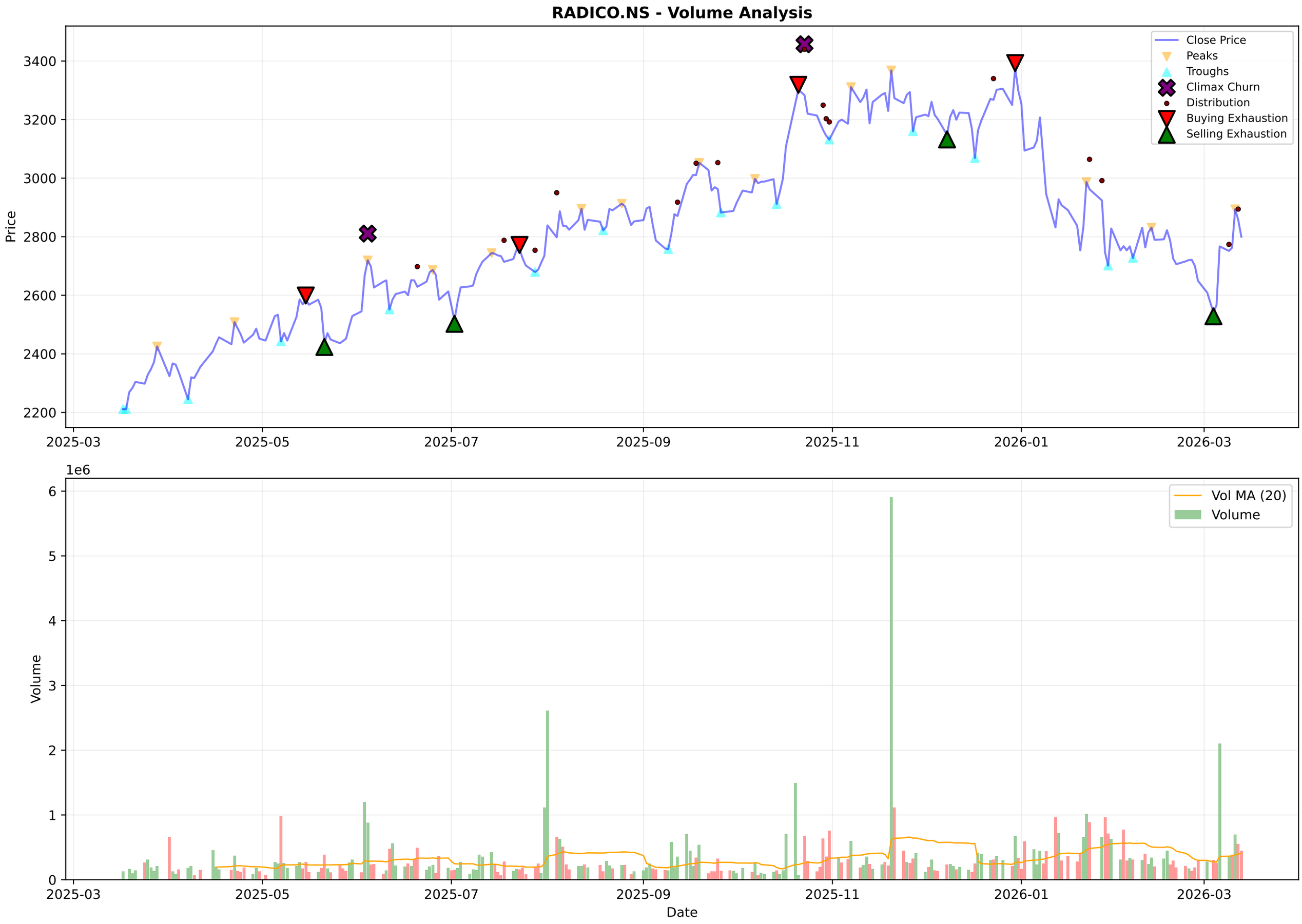
RADICO.NS - Volume Analysis
Close Price
Peaks
Troughs
Climax Churn
Distribution
Buying Exhaustion
Selling Exhaustion
Price
3400
3200
3000
2800
2600
2400
2200
2025-03
2025-05
2025-07
2025-09
2025-11
2026-01
2026-03
1e6
Vol MA (20)
Volume
Volume
6
5
4
3
2
1
0
Date

RADICO.NS - Candlestick Classification Summary

═══ CANDLESTICK CLASSIFICATION ═══:	
Latest Classification:	**No Control**
Recent Trend Score (10-day avg):	0.90
:	
Distribution:	
No Control:	128
Seller Control:	53
Buyer Control:	39
Buyer Strong Control:	5
Seller Strong Control:	2

RADICO.NS - Candlestick Classification
Seller Strong Control
Seller Control
No Control
Buyer Control
Buyer Strong Control
Price
3600
3400
3200
3000
2800
2600
1e6
Volume
6
5
4
3
2
1
0
2025-06-24
2025-07-18
2025-08-13
2025-09-10
2025-10-07
2025-11-03
2025-11-28
2025-12-24
2026-01-21
2026-02-17
Date

Multi-Timeframe Supertrend Analysis

Timeframe	Status	Value	Last Price	Signal Date
1 Week	**DOWNTREND (Sell)**	3098.09	2800.1	2026-01-05
1 Day	**UPTREND (Buy)**	2537.07	2800.1	2026-03-06
15 Min	**DOWNTREND (Sell)**	2840.79	2800.0	2026-03-12

Multi-Timeframe MACD Analysis

Timeframe	Trend	Momentum	Signal
1 Week	**Bearish**	Weakening	No Signal
1 Day	**Bullish**	Weakening	No Signal
15 Min	**Bullish**	Weakening	No Signal

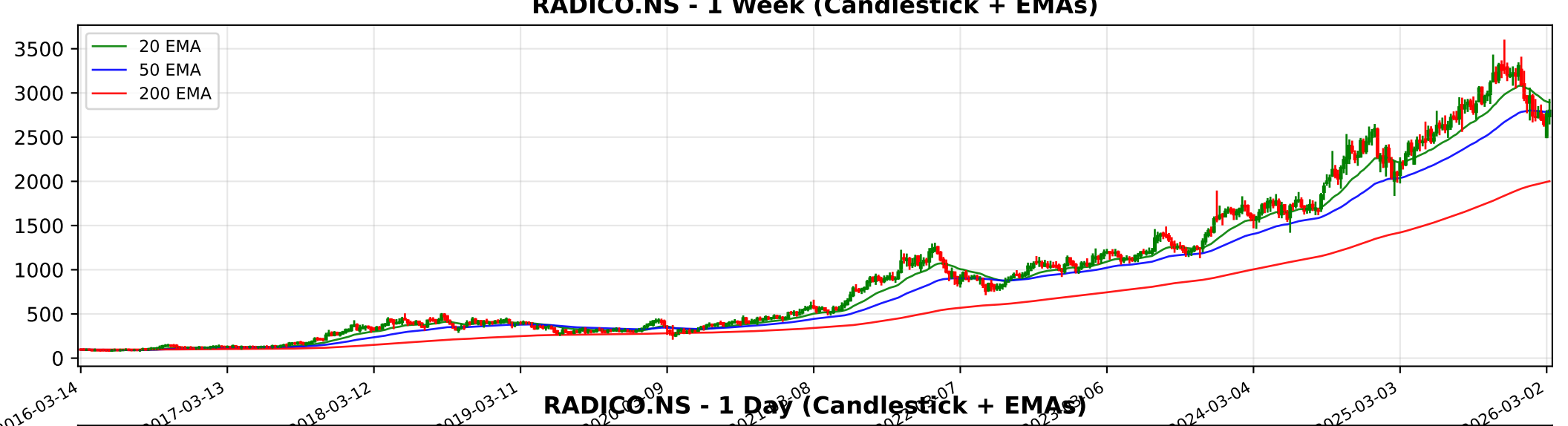
RADICO.NS - 1 Week (Candlestick + EMAs)
20 EMA
50 EMA
200 EMA
3500
3000
2500
2000
1500
1000
500
0
2016-03-14
2017-03-13
2018-03-12
2019-03-11
2024-03-04
2025-03-03
2026-03-02

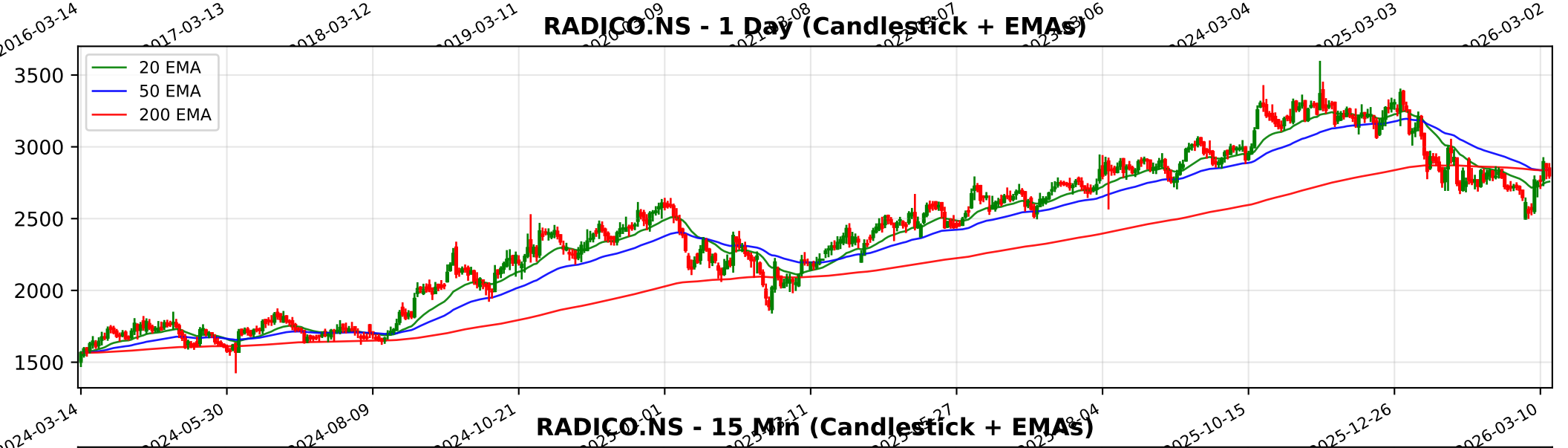
RADICO.NS - 1 Day (Candlestick + EMAs)
20 EMA
50 EMA
200 EMA
3500
3000
2500
2000
1500
2024-03-14
2024-05-30
2024-08-09
2024-10-21
2025-10-15
2025-12-26
2026-03-10

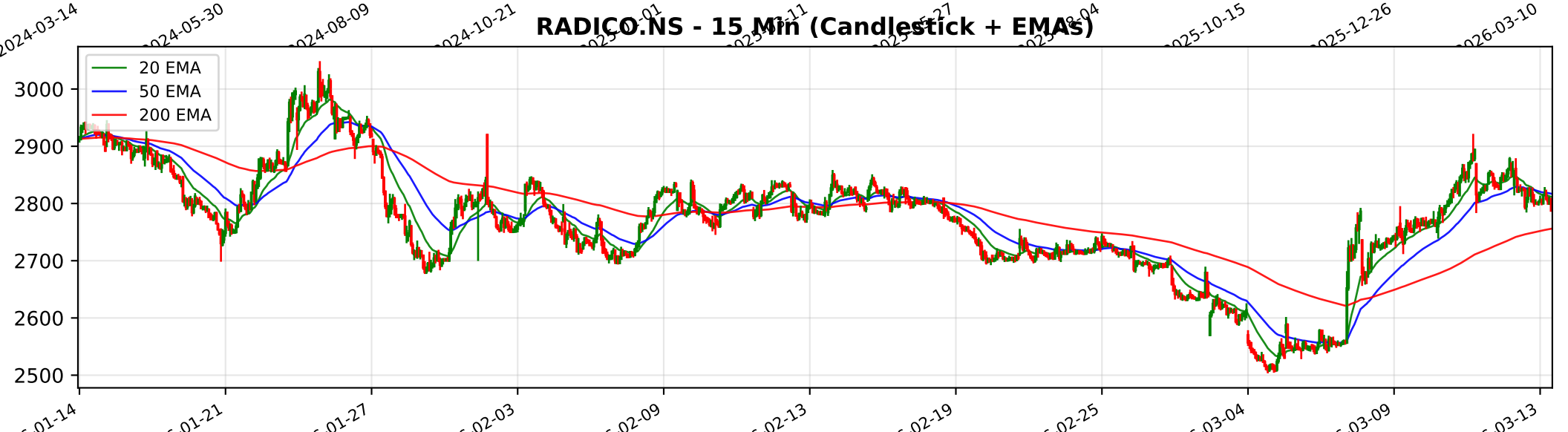
RADICO.NS - 15 Min (Candlestick + EMAs)
20 EMA
50 EMA
200 EMA
3000
2900
2800
2700
2600
2500
01-14
01-21
01-27
02-03
02-09
02-13
02-19
02-25
03-04
03-09
03-13

Trendlyne Snapshot - RADICO_main

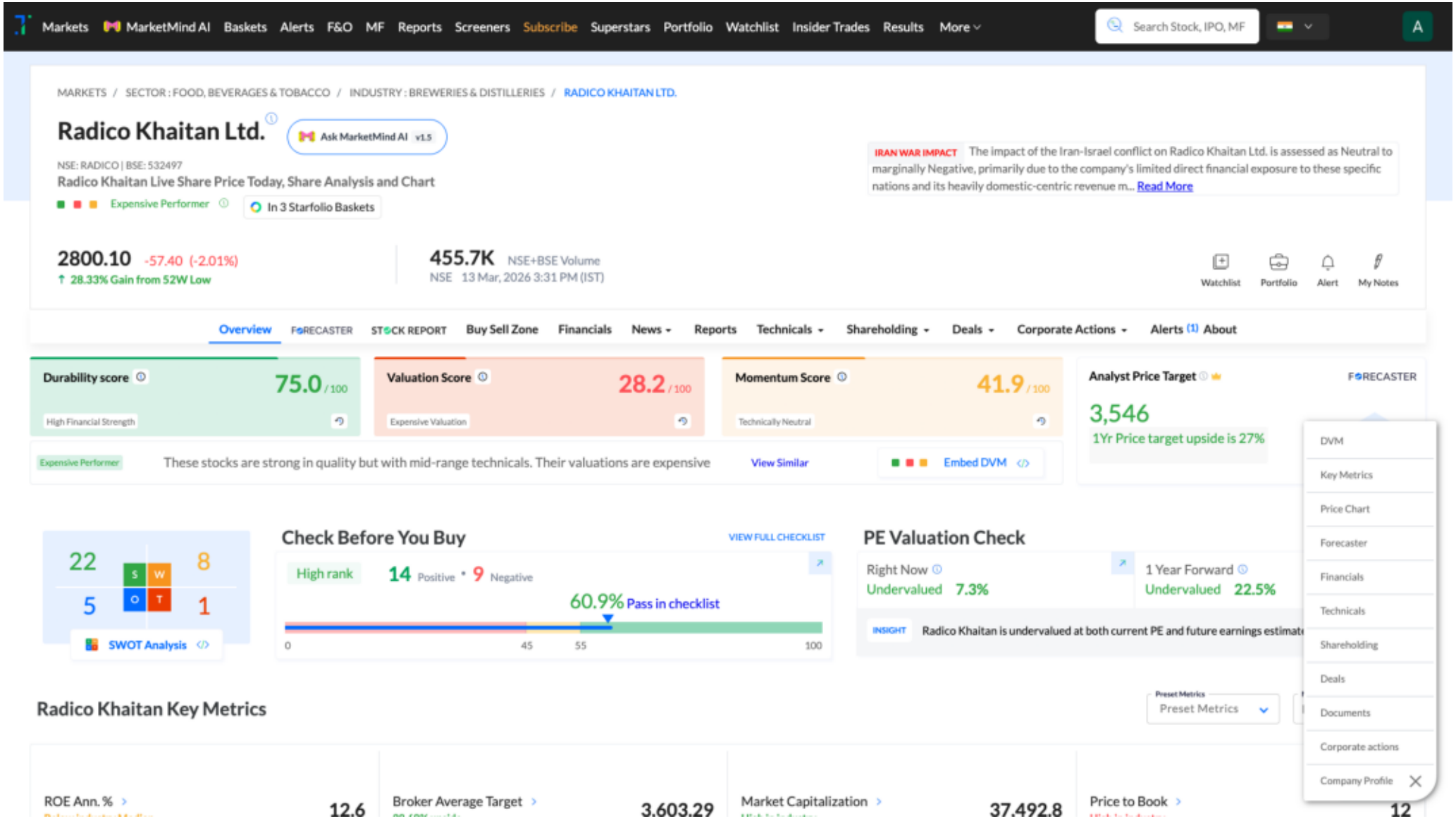

Trendlyne Snapshot - RADICO_forecaster

Markets | MarketMind AI | Baskets | Alerts | F&O | MF | Reports | Screeners | Subscribe | Superstars | Portfolio | Watchlist | Insider Trades | Results | More

Search Stock, IPO, MF

MARKETS / SECTOR : FOOD, BEVERAGES & TOBACCO / INDUSTRY : BREWERIES & DISTILLERIES / RADICO KHAITAN LTD.

Radico Khaitan Ltd.

NSE: RADICO | BSE: 532497

Expensive Performer

In 3 Starfolio Baskets

Download real time STOCK REPORT

2800.10 -57.40 (-2.01%)

↑ 28.33% Gain from 52W Low

455.7K NSE+BSE Volume

NSE 13 Mar, 2026 3:31 PM (IST)

Watchlist | Portfolio | Alert | My Notes

Overview | FORECASTER | STOCK REPORT | Buy Sell Zone | Financials | News | Reports | Technicals | Shareholding | Deals | Corporate Actions | Alerts (1) | About

Radico Khaitan - RADICO - stock price prediction, stock forecast, target price, analyst ratings from 19 analysts

Radico Khaitan has a share price target of Rs 3546, revenue growth forecast of 25.0%, and profit growth estimate of 68.9% for FY26, based on top 19 analyst calls.

Radico Khaitan FORECASTER - Analyst Estimates

FORECASTER DASHBOARD →

SHARE PRICE TARGET FORECAST

12 MONTH ESTIMATE

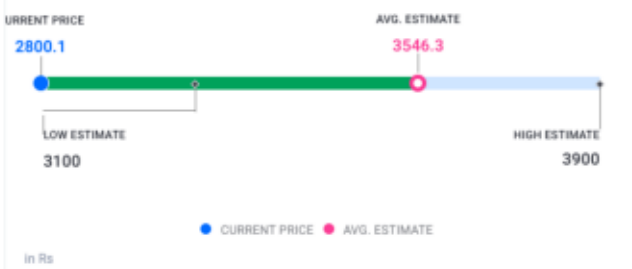

↑ HIT Radico Khaitan's share price target is above the current price, with an upside of 26.7%

EPS FORECAST

QUARTER | ANNUAL

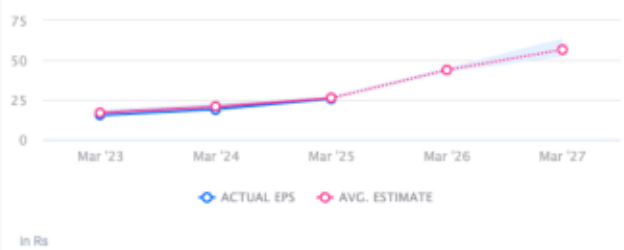

↓ MISS Radico Khaitan's EPS was lower than average estimate 3 times in past 3 years

CONSENSUS RECOMMENDATION

19 ANALYST Recommendations

STRONG BUY

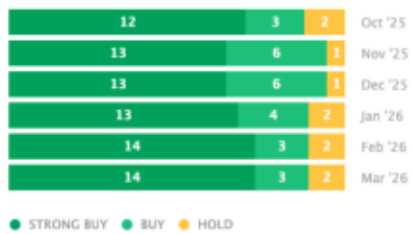

The consensus recommendation from 19 analysts for Radico Khaitan is STRONG BUY