© 2026 Stock Research. All Rights Reserved.

Strategic Trading Analysis

Here is a step-by-step analysis of the setup for RELIANCE.NS based on the provided report, from the perspective of an intermediate-term positional trader.

Step 1: Audit the Data

- **Data Present:** Comprehensive multi-timeframe charts (Daily, Weekly, 15-min), Moving Averages (20, 50, 200 EMA), Relative Strength analysis, fundamental snapshots, MACD, Bollinger Bands, RSI, Supertrend, volume analysis (distribution days), and candlestick classification.
- **Data Missing:** Options open interest, derivative positioning, and sector-wide cash flow metrics (though not strictly necessary for standard technical setups, they provide added structural context).
- **Confidence Level: High**. The report provides an exceptionally thorough technical and fundamental overview, allowing for a clear assessment of trend, momentum, and volume.

Step 2: Analyze the Setup

- **Trend Structure:** The stock is currently in a **Strong Downtrend**. Price (INR 1380.70) is trading below all key daily moving averages (20 EMA at 1404, 50 EMA at 1431, 200 EMA at 1433). The weekly chart also confirms a breakdown below its medium-term averages.
- **Momentum & Volume:** Momentum indicators are weak. The RSI is hovering at 42.72 (bearish zone), and the MACD, despite a recent minor bullish crossover, shows weakening momentum. Most concerning is the volume analysis: the report identifies 49 signals of distribution days and flags recent price action as under "Seller Control."
- **Relative Strength:** The RS Score sits at 50.4 (Neutral), indicating the stock is simply performing in line with the benchmark, not leading it.
- **Conclusion:** The stock is exhibiting classic "falling knife" characteristics. While fundamental valuation metrics look acceptable (analyst target upside of 24%), technical price action indicates institutional distribution. Taking a positional long here carries a high probability of severe drawdown.

Step 3: Formulate the Recommendation

Based on the objective technical evidence, my recommendation to enter this stock right now is **NO**.

The prevailing trend is decisively bearish, and taking a long position violates core risk management rules regarding trend alignment. We must wait for the stock to arrest its decline, build a base, and prove buyer commitment before committing capital for a 1-4 month swing.

Conditional Plan (If the structure improves):* **Condition to Buy:** The stock must halt its pattern of lower lows and print a daily close above the 50-day EMA on above-average volume, indicating a shift in momentum and market structure.* **Entry Price:** INR 1435.00 (Hypothetical trigger, confirming a breakout above the 50-day EMA of 1431.28 and recent resistance).* **Stop Loss:** INR 1350.00 (Hypothetical risk, placed just below the recent swing low and the Lower Bollinger Band, risking approx. 6%).* **Take Profit:** INR 1580.00 (Hypothetical target, aligned with the previous major supply zone/swing high, offering approximately a 10% return and a 1.7 R:R ratio).

© 2026 Stock Research. All Rights Reserved.

Candlestick Classification Analysis

Based on the detailed Candlestick Classification data (Page 20) and the visual chart (Page 21), here is my professional interpretation and prediction as a seasoned Candlestick Trader, strictly applying the provided algorithm rules.

1. Macro Candlestick Context & Balance of Power

Looking at the distribution of the 228 candles analyzed (Page 20), we see a market plagued by indecision but dominated by sellers when a trend is established:* **No Control (0):** 102 days (High indecision/consolidation)* **Sellers (Control + Strong):** 74 days* **Buyers (Control + Strong):** 52 days

The broader visual chart confirms a massive shift in market psychology. After a strong run-up peaking in January 2026, a massive "Seller Strong Control" (-2, dark red) candle printed near the top with high volume. According to our algorithm (Step 4 & 5), this indicated institutional distribution-large bearish body, closing near the low, amplified by volume. Since then, the stock has been in a cascading downtrend.

2. Micro Analysis: The Recent Price Action

Let's zoom in on the far-right side of the chart (Late Feb to Mid-March 2026):

- **The Capitulation Volume Spike:** Around the INR 1325-INR 1350 level, we see the largest volume bar on the entire chart, paired with a "Buyer Control" (+1, light green) candle.
  - *Algorithmic Interpretation:* For this to be a +1 instead of a +2 despite massive volume, Step 2 (Close Position) or Step 3 (Wick Analysis) likely downgraded it. This means that while buyers stepped in heavily to stop the crash, sellers were still actively dumping shares, creating wicks or preventing a close at the absolute high. It was a battleground, not a clean buyer victory.
- **The Failed Follow-Through:** Following that massive volume support, a true reversal requires sustained Buyer Control (+1) or Buyer Strong Control (+2) to show conviction. Instead, the subsequent rally to the ~INR 1425 zone was weak. The candles quickly reverted to "No Control" (grey, Step 3: long wicks showing rejection) and "Seller Control" (light red).
- **Current State:** The Summary (Page 20) explicitly states:
  - **Latest Classification:** Seller Control (-1)
  - **Recent Trend Score (10-day avg):** -0.30

3. Price Prediction based on Candlestick Logic

Prediction: Bearish Continuation / Re-test of Lows. The future price action leans **downward**, likely aiming to re-test the recent bottom at INR 1325-INR 1350, with a high probability of breaking lower if buyers don't defend it again.

Trader's Rationale:1. **Absorbed Demand:** The massive volume surge at the bottom was a "demand test." However, the 10-day average score of -0.30 and the latest "Seller Control" (-1) candle tell us that the demand has been entirely absorbed by overhead supply. Buyers blew their capital trying to stop the fall, and now sellers are regaining control on lower volume.2. **Lack of Conviction:** When a stock bounces and prints "No

© 2026 Stock Research. All Rights Reserved.

Control" (0) candles at minor resistance, it triggers Step 3 of our logic: failed attempts and wicks. Buyers lacked the ATR expansion (Step 1) and volume multiplier (Step 4) to push the price higher.3. **The "Dead Cat" Structure:** The most recent candles show moderate bearish bodies closing near their lows. Without a new catalyst, gravity will take over.

Trading Plan:* **Bias:** Short / **Bearish**.* **Confirmation:** Look for the next candle to print as "Seller Control" (-1) or "Seller Strong Control" (-2) with increasing volume breaking below INR 1380.* **Invalidation (Stop Loss logic):** If the price suddenly prints a high-volume "Buyer Strong Control" (+2) candle closing above the recent local resistance of INR 1430, the bearish thesis is invalidated, as it would signal new institutional buyers taking absolute control.

News & Analyst Targets

Here is the latest news, brokerage actions, market impacts, and target prices for Reliance Industries Limited (RIL) as of mid-March 2026.

1) Latest News for RELIANCE This Week

- **$300 Billion US Refinery Deal:** US President Donald Trump announced that Reliance Industries is backing a massive $300 billion oil refinery project in Brownsville, Texas. Trump highlighted this as the first new oil refinery in the US in 50 years, causing RIL shares to experience high trading volumes and an initial surge.
- **Relief on Russian Crude Imports:** The stock climbed following reports that the US has formally eased its stance and permitted India to continue purchasing Russian crude oil. This diplomatic waiver provides immense relief to Reliance, which relies on diversified, discounted crude for its refining margins.
- **Maximizing LPG Production:** Amid global energy volatility, Reliance announced it is optimizing its Jamnagar refinery operations to "maximise LPG production" to ensure stable supplies for the domestic market.
- **Acquisition by Reliance Retail:** Reliance Retail expanded its beauty and wellness portfolio by acquiring the purpose-led brand 'Pahadi Local'.
- **High Options Activity & Block Trades:** The stock witnessed significant institutional block trades on the NSE (including a INR 93.77 crore block trade) and unusually heavy Call and Put option activity ahead of the March 30, 2026, expiry.
- **Political Scrutiny:** A watchdog report by CREW surfaced this week, noting that Reliance paid $10 million in development fees to the Trump Organization in 2024. The report drew connections between this payment and recent favorable US actions, including the new Texas refinery deal and a lucrative Venezuelan oil license granted to RIL.

2) Upgrades and Downgrades from Brokerages

- **Jefferies (Target Cut):** Despite maintaining a "Buy" rating, Jefferies **cut** its price target on Reliance to INR 1,750 (from a previous INR 1,820). The downgrade in the target price is due to delayed expectations for a Reliance Jio tariff hike (pushed from June 2026 to December 2026) and a likely postponement of the highly anticipated Jio IPO. *(Note: A separate desk at Jefferies had earlier rolled forward valuations with an optimistic INR 1,830 target, but the latest consensus update reflects the cut to INR 1,750)*.
- **MarketsMOJO (Downgrade):** The financial analytics platform **downgraded** Reliance from a "Hold" to a "Sell." The downgrade was driven by weakening technical momentum, flat Q3 profit growth, and short-term valuation concerns.
- **Morgan Stanley & Motilal Oswal (Reiterations):** Both brokerages reiterated their bullish stances. Morgan Stanley maintained its "Overweight" rating, and Motilal Oswal reiterated its "Buy" rating, both

© 2026 Stock Research. All Rights Reserved.

heavily citing massive tailwinds in the refining sector.

3) Other News Directly or Indirectly Impacting RELIANCE

- **Middle East Tensions & Strait of Hormuz Blockade (Direct Positive Impact):** Escalating geopolitical tensions in the Middle East-specifically disruptions around the Strait of Hormuz-have severely constrained global oil supplies. This has triggered a massive surge in refining margins (cracks for diesel, gasoline, and jet fuel have jumped well above historical averages). As a massive exporter with complex refining capabilities, Reliance's Oil-to-Chemicals (O2C) segment is positioned for a massive earnings windfall.
- **Inflation and Telecom Regulatory Delays (Indirect Negative Impact):** The potential rise in domestic inflation (fueled by surging global energy prices) has constrained telecom operators from raising mobile tariffs. Furthermore, pending government gazette notifications regarding the minimum public float for large IPOs are causing delays. These factors are indirectly dragging down the near-term valuation of RIL's digital arm, Jio Platforms.

4) Latest Targets from Analysts and Brokerages

Below is a summary of the latest price targets issued by the analyst community for Reliance Industries (currently trading around the INR 1,390 - INR 1,400 level):

Brokerage / Firm	Recommendation	Latest Target Price	Key Rationale
Morgan Stanley	Overweight	INR 1,803	Elevated global refining margins and RIL's competitive advantage in processing heavy/sour crude.
Jefferies	Buy	INR 1,750	Strong O2C windfall from supply shocks, offsetting the valuation drag from delayed Jio tariff hikes and IPO.
Motilal Oswal	Buy	INR 1,750	Geopolitical chaos and supply chain disruptions boosting refining spreads, lifting EBITDA forecasts for FY27.
MarketsMOJO	Sell	N/A	Technical underperformance, deteriorating momentum indicators, and flat quarterly profit growth.
Analyst Consensus	Buy	~INR 1,716	Broad consensus remains bullish on the long-term growth of RIL's diversified O2C, Retail, and Digital portfolios.

Stock Detailed Analysis Report

RELIANCE.NS

Current Price: ₹1380.70

Generated: 2026-03-14 11:10

RELIANCE.NS - 3 Year Daily Price Chart

Long-term Fundamental Analysis (4 Years)

Metric	Is Growing?	Accelerating?	1Y Growth	3Y CAGR
Revenue	Yes	No	7.06%	11.50%
Net Income	Yes	No	0.04%	4.69%
ROE	Yes	No	-5.86%	1.98%
EPS	Yes	No	0.04%	3.82%

Short-term Fundamental Analysis (6 Quarters)

Metric	Is Growing?	Recent QoQ	Avg QoQ
Revenue	Yes	8.73%	3.63%
Net Income	Yes	-30.93%	6.19%
ROE	Yes	13.87%	13.87%
EPS	No	-30.93%	-3.21%

RELIANCE.NS - Relative Strength Analysis

═══ OVERVIEW ═══:	
Benchmark Index:	^CNXINFRA
Sector:	Infra
Classification:	**Emerging Leader**
RS Score:	50.4/100
:	
═══ RS RATIOS ═══:	
1M RS:	**1.038 [Leader]**
3M RS:	**0.961 [Neutral]**
6M RS:	**1.026 [Leader]**
1Y RS:	**1.006 [Leader]**
:	
═══ TURNAROUND ANALYSIS ═══:	
Turnaround Status:	**Not Detected**
:	
SIGNAL CRITERIA::	
✓ **Emerging RS:**	1M (1.038) > 3M (0.961)
✗ **Medium-term Lagging:**	**Not lagging**
✗ **Performance Improving:**	**Not improving**

Relative Strength Analysis: RELIANCE.NS vs ^CNXINFRA
Classification: Emerging Leader

Price Performance Comparison (Normalized)

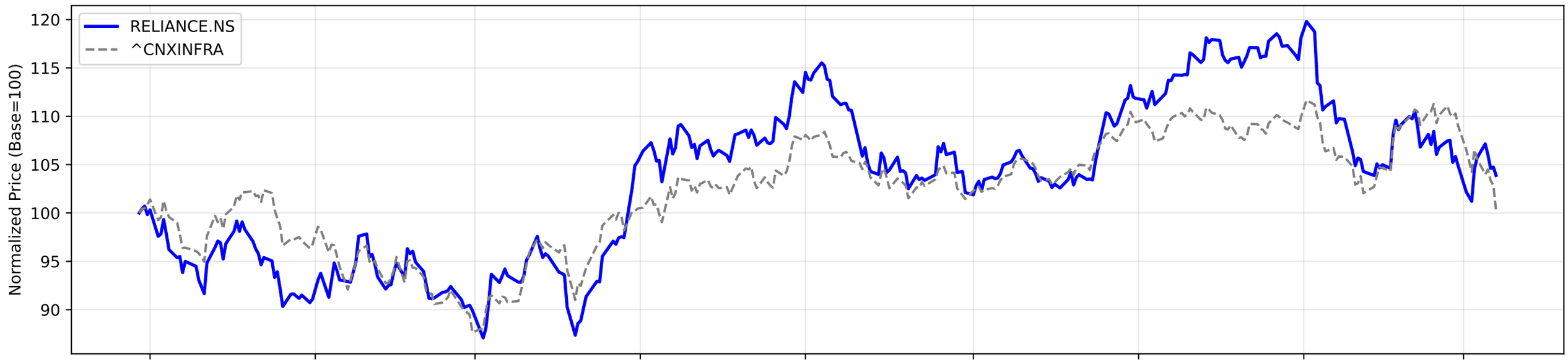

RS Ratio Trends (Multiple Timeframes)

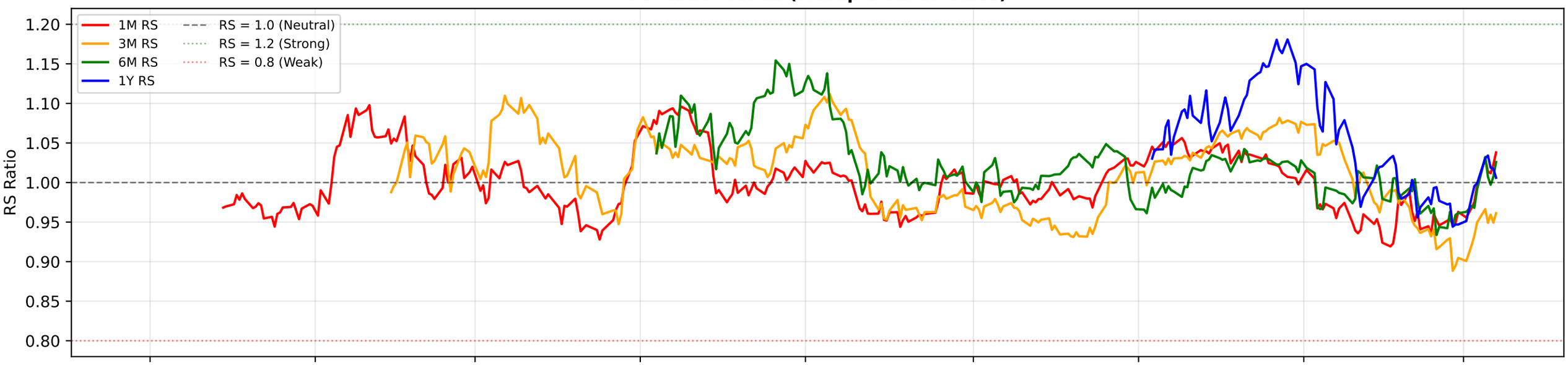

RS Composite Score Timeline

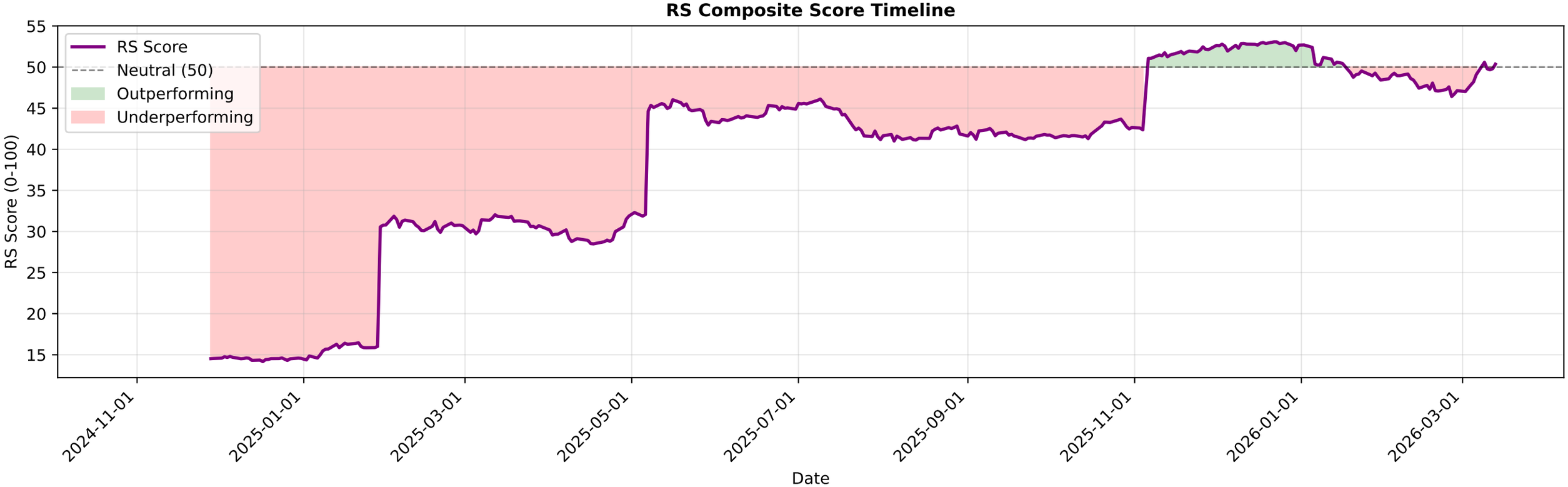

RELIANCE.NS - EMA Crossover Summary

EMA 20:	1404.61
EMA 50:	1431.28
EMA 200:	1433.22
Trend Status:	**Strong Downtrend**

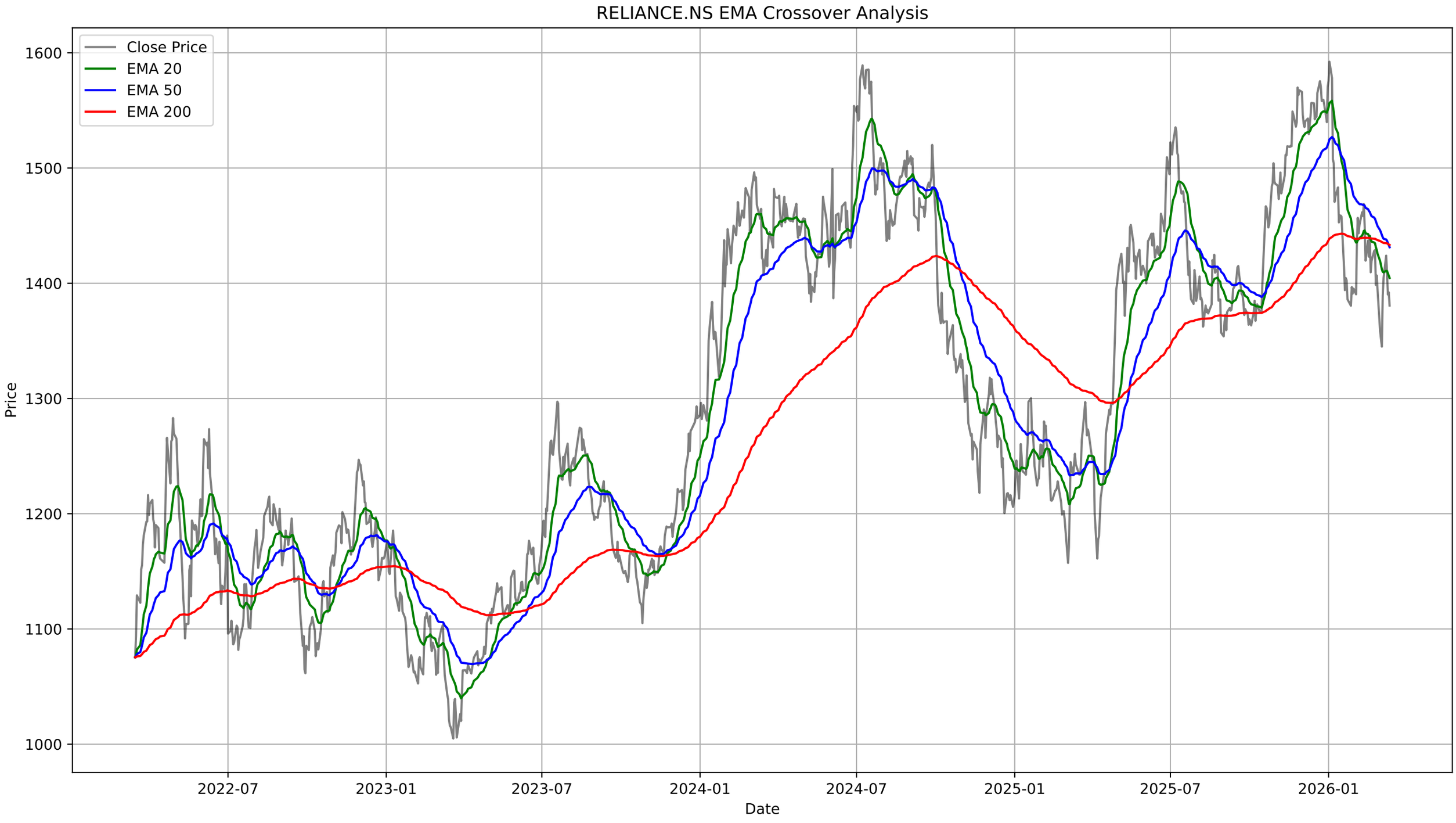
RELIANCE.NS EMA Crossover Analysis
Close Price
EMA 20
EMA 50
EMA 200
Price
1600
1500
1400
1300
1200
1100
1000
2022-07
2023-01
2023-07
2024-01
2024-07
2025-01
2025-07
2026-01
Date

RELIANCE.NS - Bollinger Bands Summary

Current Price:	1380.70
Upper Band:	1454.75
Middle Band (SMA 20):	1404.95
Lower Band:	1355.15
%B:	0.2565
Band Width:	0.0709
Status:	Lower Half
Signal:	None
Recent Signal 1:	**Buy Signal at 2026-01-21 00:00:00+05:30**
Recent Signal 2:	**Buy Signal at 2026-03-02 00:00:00+05:30**
Recent Signal 3:	**Buy Signal at 2026-03-04 00:00:00+05:30**

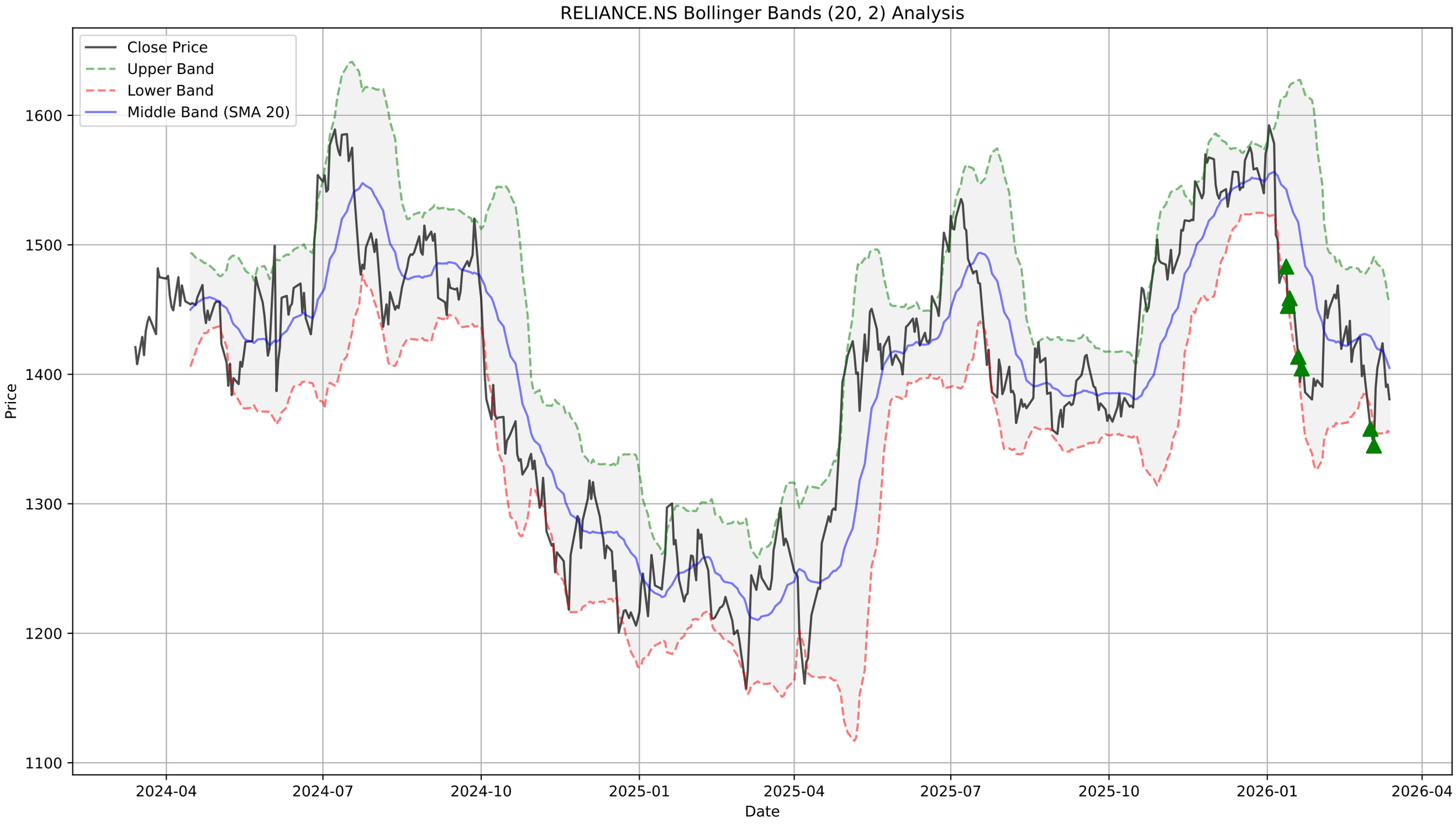
RELIANCE.NS Bollinger Bands (20, 2) Analysis
Close Price
Upper Band
Lower Band
Middle Band (SMA 20)
Price
1600
1500
1400
1300
1200
1100
2024-04
2024-07
2024-10
2025-01
2025-04
2025-07
2025-10
2026-01
2026-04
Date

RELIANCE.NS - Supertrend Summary

Status:	**UPTREND (Buy)**
Supertrend Value:	1310.12
Signal Identified On:	2026-03-09

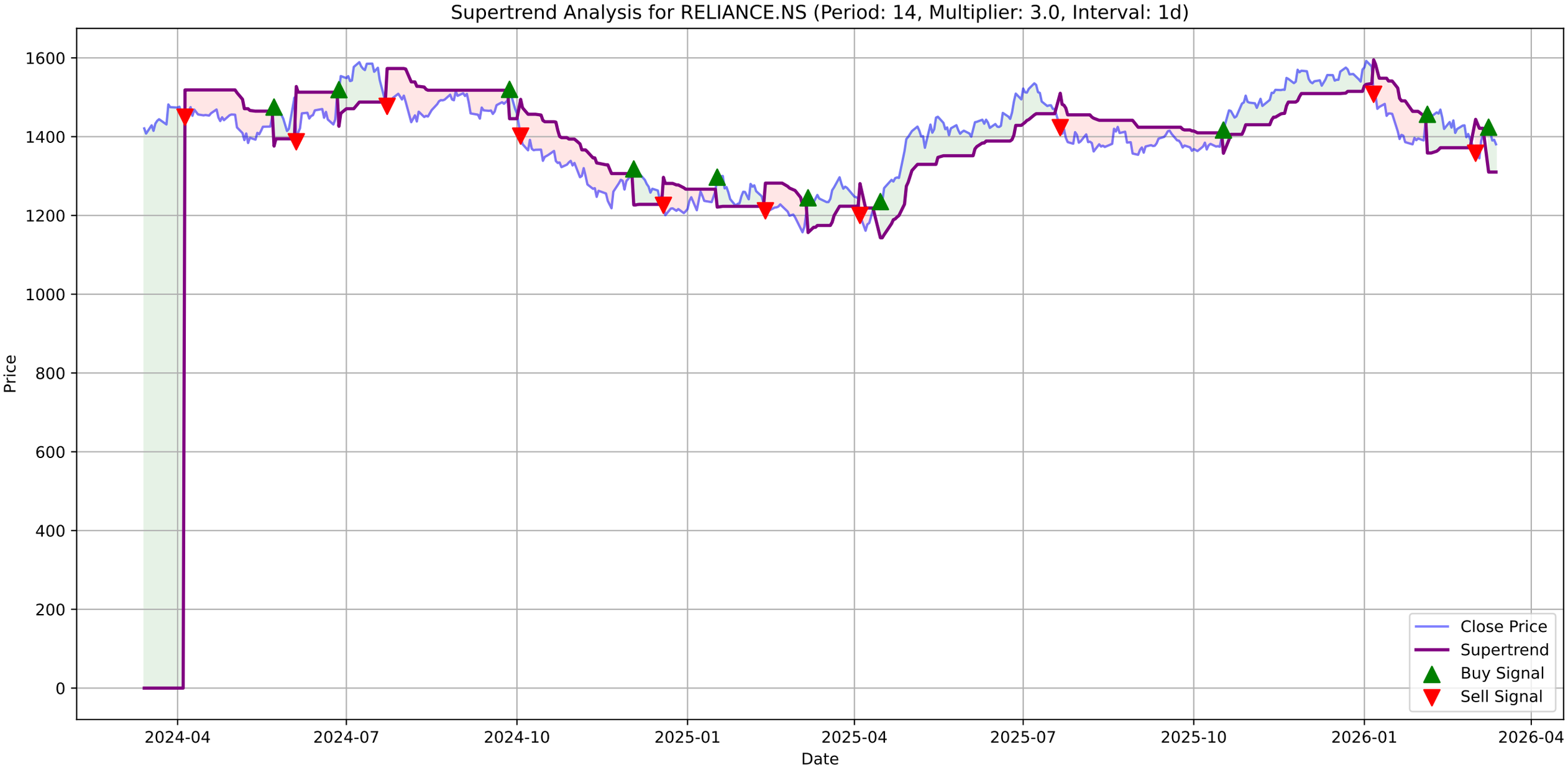
Supertrend Analysis for RELIANCE.NS (Period: 14, Multiplier: 3.0, Interval: 1d)
Price
Date
1600
1400
1200
1000
800
600
400
200
0
2024-04
2024-07
2024-10
2025-01
2025-04
2025-07
2025-10
2026-01
2026-04
Close Price
Supertrend
Buy Signal
Sell Signal

RELIANCE.NS - MACD Summary

MACD Line:	-13.50
Signal Line:	-14.18
Histogram:	0.69
Trend:	**Bullish**
Momentum:	**Weakening**
Signal:	None

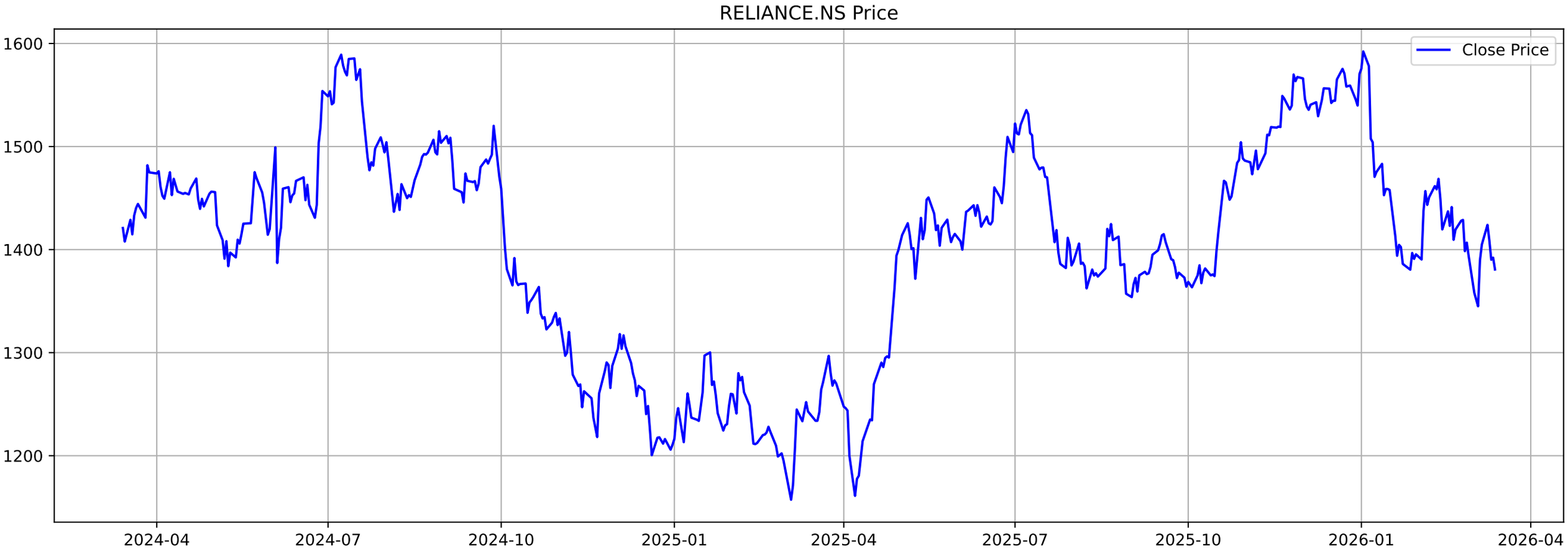
RELIANCE.NS Price
Close Price
1600
1500
1400
1300
1200
2024-04
2024-07
2024-10
2025-01
2025-04
2025-07
2025-10
2026-01
2026-04

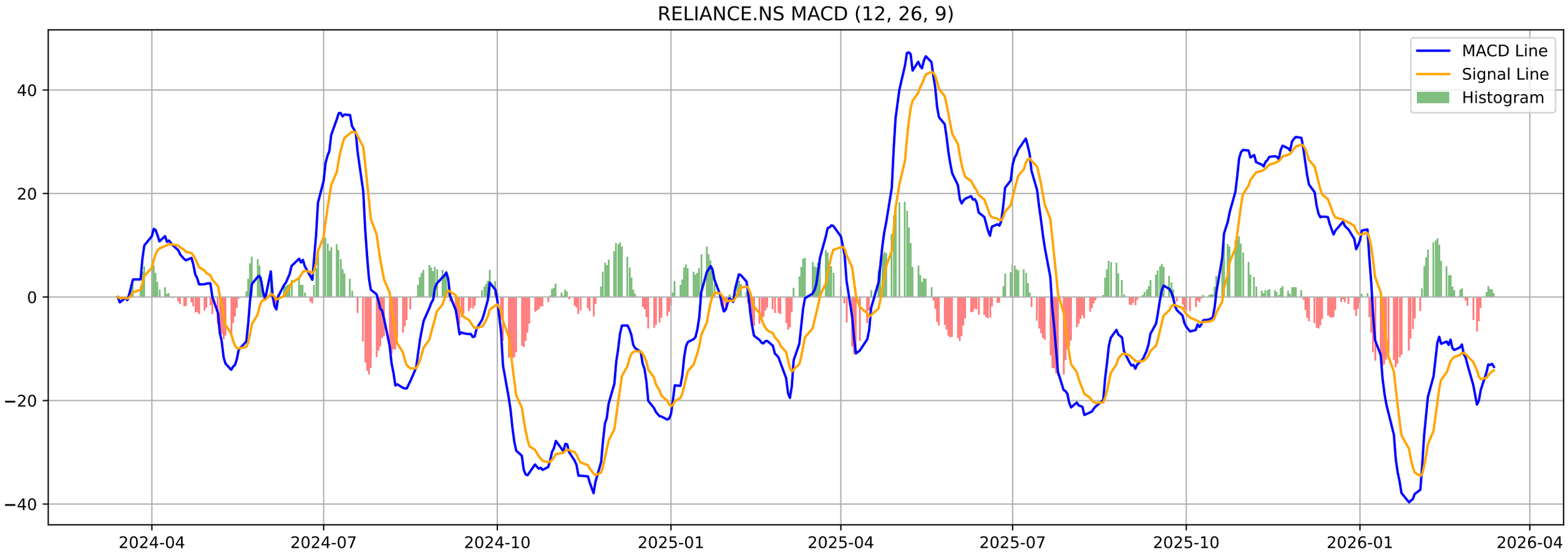
RELIANCE.NS MACD (12, 26, 9)
MACD Line
Signal Line
Histogram
40
20
0
−20
−40
2024-04
2024-07
2024-10
2025-01
2025-04
2025-07
2025-10
2026-01
2026-04

RELIANCE.NS - Volatility Squeeze Summary

BB Width:	0.0709
ATR:	36.4572
Total Signals:	13
Signal 1:	BB Squeeze + ATR Contraction at 2025-12-30 00:00:00+05:30 (Pr
Signal 2:	BB Squeeze + ATR Contraction at 2025-12-31 00:00:00+05:30 (Pr
Signal 3:	BB Squeeze + ATR Contraction at 2026-01-01 00:00:00+05:30 (Pr
Signal 4:	BB Squeeze at 2026-01-02 00:00:00+05:30 (Price: 1592.30)
Signal 5:	BB Squeeze at 2026-01-05 00:00:00+05:30 (Price: 1578.10)

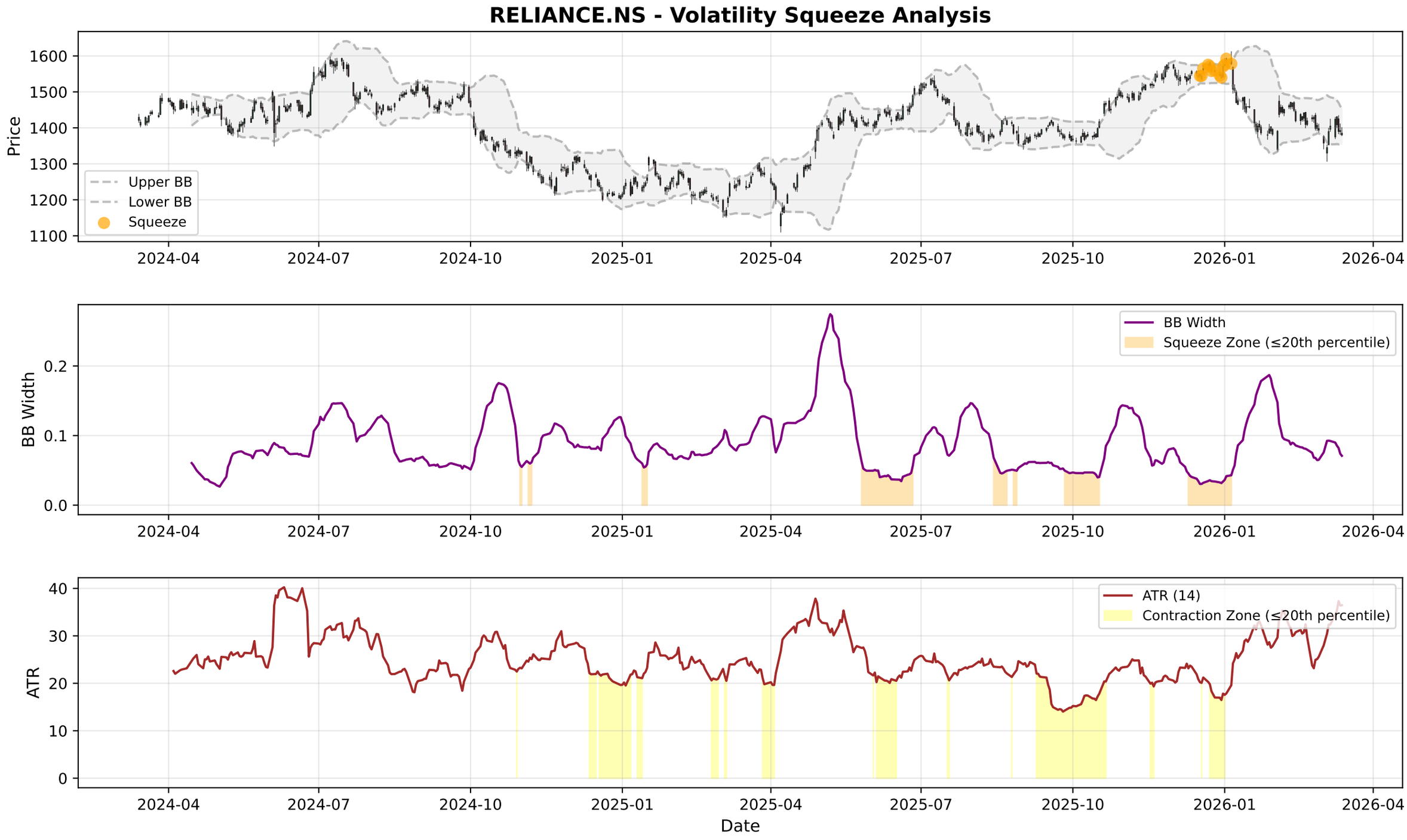
RELIANCE.NS - Volatility Squeeze Analysis
Price
Upper BB
Lower BB
Squeeze
BB Width
BB Width
Squeeze Zone (≤20th percentile)
ATR
ATR (14)
Contraction Zone (≤20th percentile)
Date
2024-04
2024-07
2024-10
2025-01
2025-04
2025-07
2025-10
2026-01
2026-04

RELIANCE.NS - RSI-Volume Summary

Current RSI:	42.72
Current Volume:	17263343
Volume MA 20:	15859316
Bullish Divergences:	1
Bearish Divergences:	2
Bullish Div 1:	Date: 2024-10-25 00:00:00+05:30, Price: 1322.57
Bearish Div 1:	Date: 2025-12-22 00:00:00+05:30, Price: 1575.40
Bearish Div 2:	Date: 2026-01-02 00:00:00+05:30, Price: 1592.30

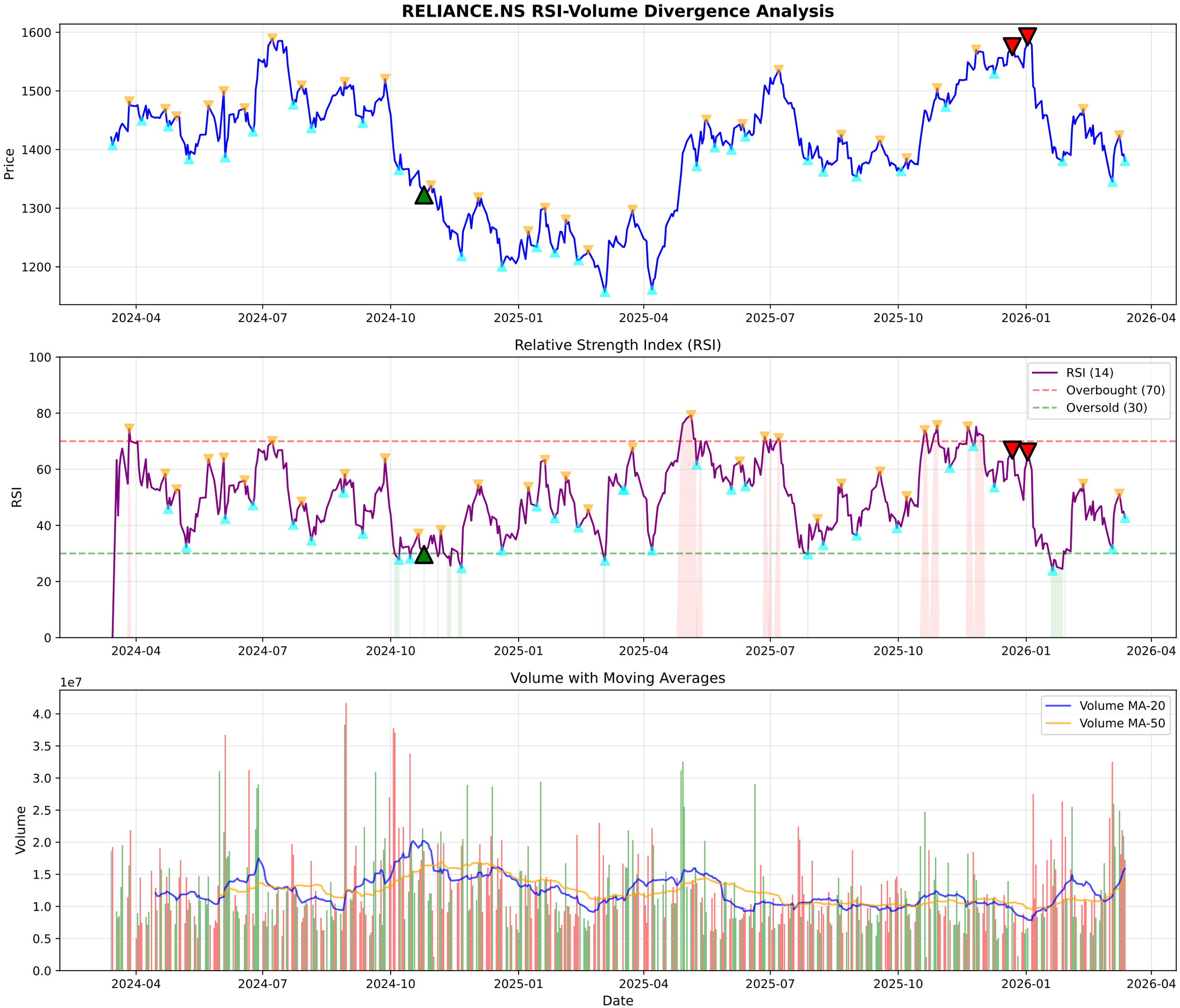
RELIANCE.NS RSI-Volume Divergence Analysis
Price
1600
1500
1400
1300
1200
2024-04
2024-07
2024-10
2025-01
2025-04
2025-07
2025-10
2026-01
2026-04
Relative Strength Index (RSI)
RSI
100
80
60
40
20
0
RSI (14)
Overbought (70)
Oversold (30)
Volume with Moving Averages
1e7
Volume
4.0
3.5
3.0
2.5
2.0
1.5
1.0
0.5
0.0
Volume MA-20
Volume MA-50
Date

RELIANCE.NS - Volume Analysis

═══ VOLUME ANALYSIS ═══:	
Status:	**49 Signals Detected**
:	
2026-02-27 [-]:	Distribution Day
2026-03-04 [-]:	Distribution Day
2026-03-10 [-]:	Distribution Day
2026-03-11 [-]:	Distribution Day
2026-03-13 [-]:	Distribution Day

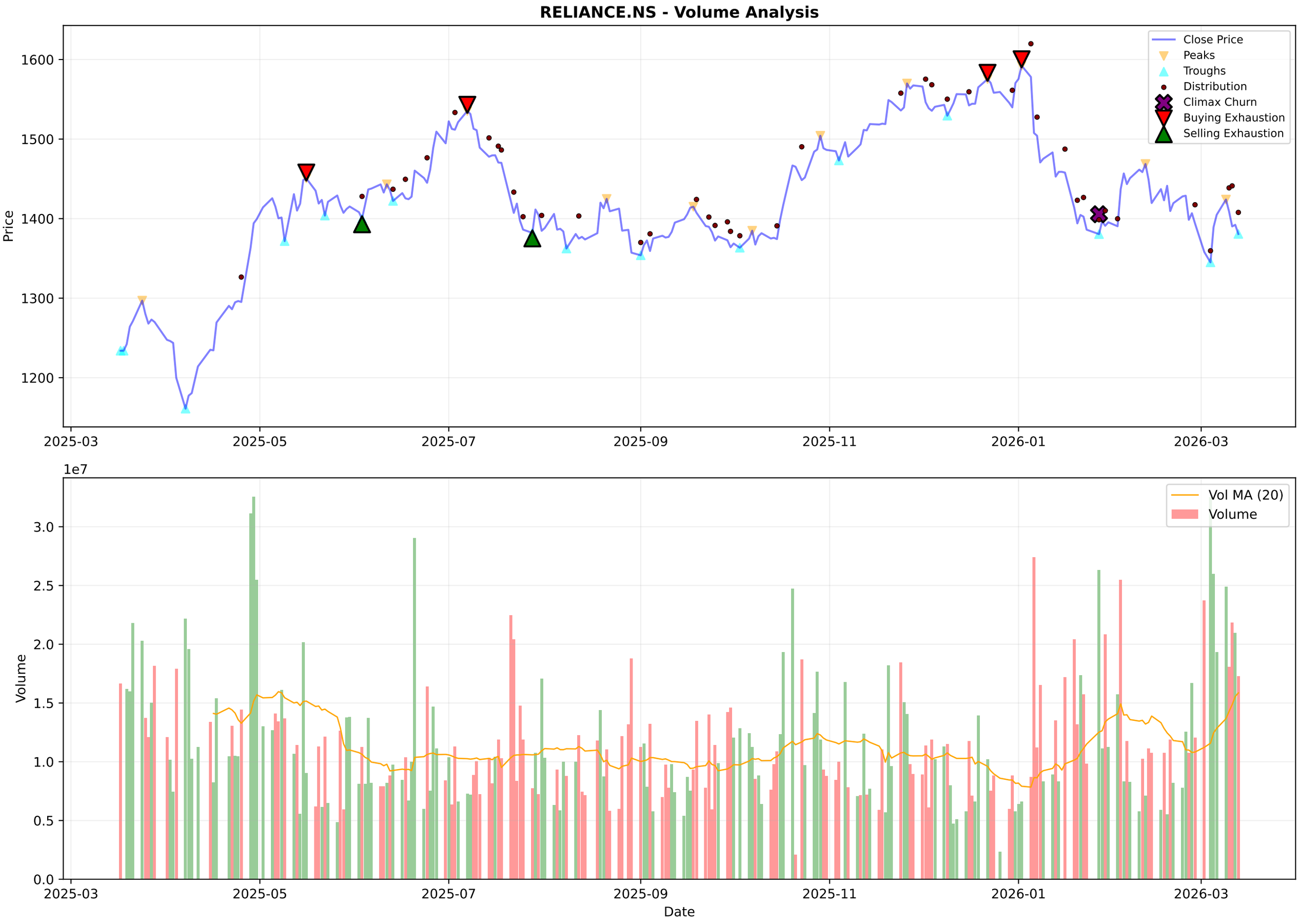
RELIANCE.NS - Volume Analysis
Close Price
Peaks
Troughs
Distribution
Climax Churn
Buying Exhaustion
Selling Exhaustion
Price
1600
1500
1400
1300
1200
2025-03
2025-05
2025-07
2025-09
2025-11
2026-01
2026-03
1e7
Vol MA (20)
Volume
3.0
2.5
2.0
1.5
1.0
0.5
0.0
Date

RELIANCE.NS - Candlestick Classification Summary

═══ CANDLESTICK CLASSIFICATION ═══:	
Latest Classification:	**Seller Control**
Recent Trend Score (10-day avg):	-0.30
:	
Distribution:	
No Control:	102
Seller Control:	71
Buyer Control:	50
Seller Strong Control:	3
Buyer Strong Control:	2

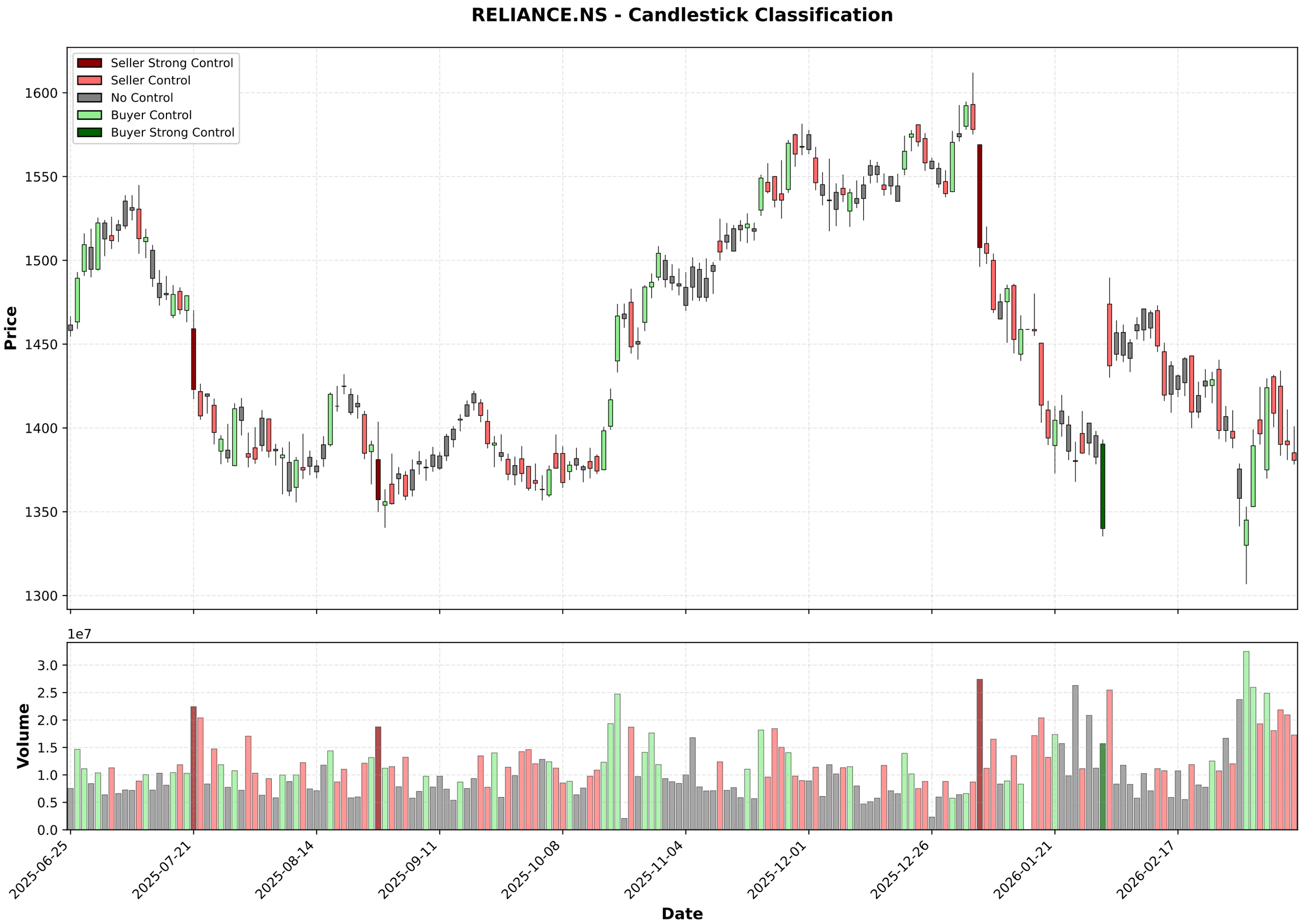
RELIANCE.NS - Candlestick Classification
Seller Strong Control
Seller Control
No Control
Buyer Control
Buyer Strong Control
Price
1600
1550
1500
1450
1400
1350
1300
1e7
Volume
3.0
2.5
2.0
1.5
1.0
0.5
0.0
2025-06-25
2025-07-21
2025-08-14
2025-09-11
2025-10-08
2025-11-04
2025-12-01
2025-12-26
2026-01-21
2026-02-17
Date

Multi-Timeframe Supertrend Analysis

Timeframe	Status	Value	Last Price	Signal Date
1 Week	**DOWNTREND (Sell)**	1509.11	1380.7	2026-01-05
1 Day	**UPTREND (Buy)**	1310.12	1380.7	2026-03-09
15 Min	**DOWNTREND (Sell)**	1396.69	1382.1	2026-03-12

Multi-Timeframe MACD Analysis

Timeframe	Trend	Momentum	Signal
1 Week	**Bearish**	Weakening	No Signal
1 Day	**Bullish**	Weakening	No Signal
15 Min	**Bullish**	Weakening	Bullish Crossover (Buy)

RELIANCE.NS - 1 Week (Candlestick + EMAs)
20 EMA
50 EMA
200 EMA
1600
1400
1200
1000
800
600
400
200
2016-03-14
2017-03-13
2018-03-12
2019-03-11
2024-03-04
2025-03-03
2026-03-02

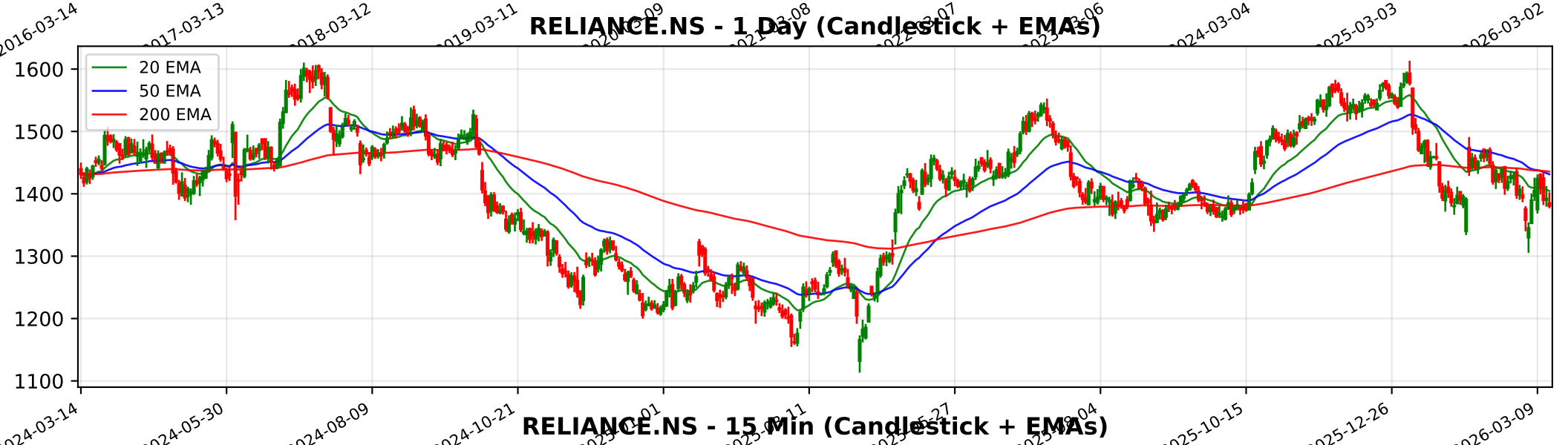
RELIANCE.NS - 1 Day (Candlestick + EMAs)
20 EMA
50 EMA
200 EMA
1600
1500
1400
1300
1200
1100
2024-03-14
2024-05-30
2024-08-09
2024-10-21
2025-10-15
2025-12-26
2026-03-09

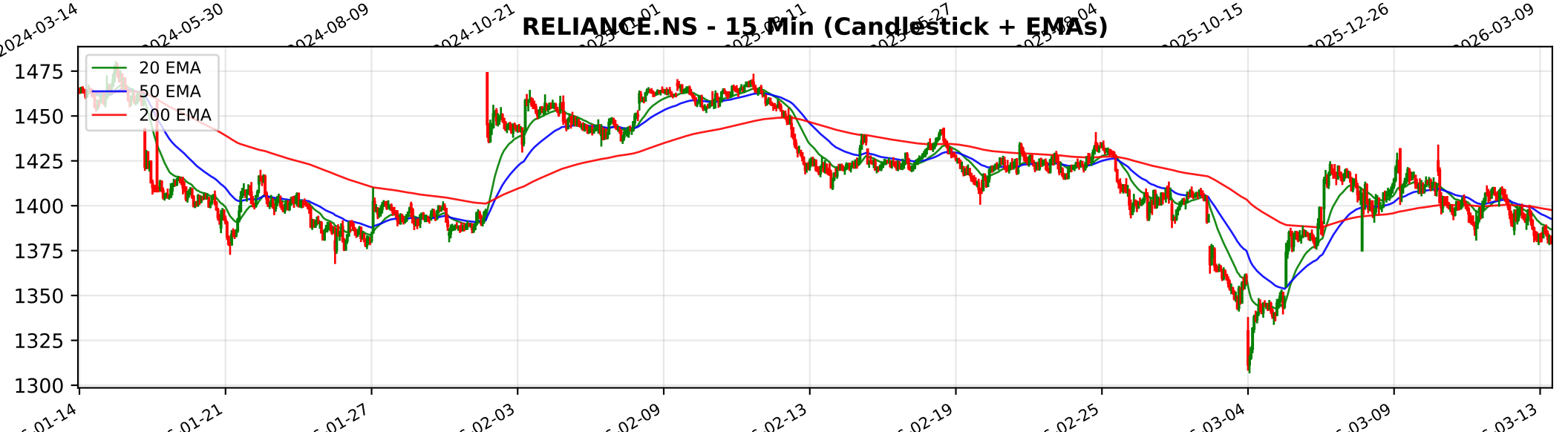
RELIANCE.NS - 15 Min (Candlestick + EMAs)
20 EMA
50 EMA
200 EMA
1475
1450
1425
1400
1375
1350
1325
1300
01-14
01-21
01-27
02-03
02-09
02-13
02-19
02-25
03-04
03-09
03-13

Trendlyne Snapshot - RELIANCE_main

Markets | MarketMind AI | Baskets | Alerts | F&O | MF | Reports | Screeners | Subscribe | Superstars | Portfolio | Watchlist | Insider Trades | Results | More

Search Stock, IPO, MF

MARKETS / SECTOR : OIL & GAS / INDUSTRY : REFINERIES/PETRO-PRODUCTS / RELIANCE INDUSTRIES LTD.

Reliance Industries Ltd.

Ask MarketMind AI v1.5

NSE: RELIANCE | BSE: 500325

Reliance Industries Live Share Price Today, Share Analysis and Chart

Mid-range Performer

In 13 Starfolio Baskets

IRAN WAR IMPACT The impact of the Iran-Israel conflict on Reliance Industries Ltd. (RIL) is a complex interplay of increased operational costs and expanded refining margins. While the conflict introduces significant volatility, RIL's integrated business model an... Read More

1380.70 -11.50 (-0.83%)

18.6M NSE+BSE Volume

NSE 13 Mar, 2026 3:31 PM (IST)

Watchlist | Portfolio | Alert | My Notes

Investment President Trump unveils a $300 bn refinery project in Brownsville, Texas, backed by Reliance Ind — See details

Overview | FORECASTER | STOCK REPORT | Buy Sell Zone | F&O | Financials | News | Reports | Technicals | Shareholding | Deals | Corporate Actions | Alerts | About

Durability score	Valuation Score	Momentum Score	Analyst Price Target
55.0 / 100	47.5 / 100	43.2 / 100	1,717
Medium Financial Strength	Mid Valuation	Technically Neutral	1Yr Price target upside is 24%

Mid-range Performer These stocks have average quality, financial and technical momentum, indicating a mid range performer — View Similar — Embed DVM

S	W
O	T

10 | 11 | 7 | 1

SWOT Analysis

Check Before You Buy

VIEW FULL CHECKLIST

High rank — 13 Positive • 10 Negative

56.5% Pass in checklist

0 | 45 | 55 | 100

PE Valuation Check

Right Now	1 Year Forward
Undervalued 24.9%	Undervalued 20.5%

INSIGHT Reliance Industries is undervalued at both current PE and future earnings esti

DVM
Key Metrics
Price Chart
Forecaster
Financials
Technicals
Shareholding
Deals
Documents
Corporate actions
Company Profile

Reliance Industries Key Metrics

Preset Metrics: Preset Metrics

Trendlyne Snapshot - RELIANCE_forecaster

Markets | MarketMind AI | Baskets | Alerts | F&O | MF | Reports | Screeners | Subscribe | Superstars | Portfolio | Watchlist | Insider Trades | Results | More

Search Stock, IPO, MF

MARKETS / SECTOR : OIL & GAS / INDUSTRY : REFINERIES/PETRO-PRODUCTS / RELIANCE INDUSTRIES LTD.

Reliance Industries Ltd.

NSE: RELIANCE | BSE: 500325

Mid-range Performer

In 13 Starfolio Baskets

Download real time STOCK REPORT

1380.70 -11.50 (-0.83%)

18.6M NSE+BSE Volume

NSE 13 Mar, 2026 3:31 PM (IST)

Watchlist | Portfolio | Alert | My Notes

Investment President Trump unveils a $300 bn refinery project in Brownsville, Texas, backed by Reliance Ind — See details

Overview | FORECASTER | STOCK REPORT | Buy Sell Zone | F&O | Financials | News | Reports | Technicals | Shareholding | Deals | Corporate Actions | Alerts | About

Reliance Industries - RELIANCE - stock price prediction, stock forecast, target price, analyst ratings from 35 analysts

Reliance Industries has a share price target of Rs 1717, revenue growth forecast of 4.3%, and profit growth estimate of 19.1% for FY26, based on top 35 analyst calls.

Reliance Industries FORECASTER - Analyst Estimates

FORECASTER DASHBOARD →