© 2026 Stock Research. All Rights Reserved.

Strategic Trading Analysis

Step 1: Audit the Data

- **Data Present:**
  - Multi-timeframe price charts (Daily, Weekly, 15-min).
  - Moving Averages (20, 50, 200 EMAs) and MACD oscillator.
  - Momentum and Volatility indicators (RSI, Bollinger Bands, ATR, Supertrend).
  - Volume analysis (Distribution days, Volume MA).
  - Relative Strength analysis vs. Benchmark (^NSEBANK).
  - Fundamental snapshot and Analyst targets (Trendlyne data).
- **Data Missing:**
  - Derivatives data (Options Open Interest, Put-Call Ratio) to gauge immediate institutional positioning.
  - Real-time order book depth or broader macroeconomic sector context.
- **Confidence Level: High**. The provided report is exceptionally comprehensive, offering a 360-degree view of price action, momentum, volume trends, and moving average structure, which is more than sufficient to evaluate a 1-4 month positional trade setup.

Step 2: Analyze the Setup

While the stock remains in a primary long-term uptrend (trading above the 200-day EMA at 961.22), the intermediate and short-term structures have sustained severe technical damage. The stock has experienced a sharp, high-volume sell-off from highs near INR 1200 down to INR 1047.

Momentum is heavily skewed to the downside. The price has sliced through the 20-day and 50-day EMAs, the MACD histogram is expanding in bearish territory, and the Daily Supertrend has triggered an active "Sell" signal. Furthermore, volume analysis indicates high "Seller Control" with 5 distribution days recently flagged, highlighting institutional offloading. Although the RSI is heavily oversold (30.69) and the price is piercing the lower Bollinger Band-suggesting a short-term reflex bounce is possible-buying right now is akin to catching a falling knife. A true positional setup requires evidence of downside exhaustion and base-building, which is currently absent.

Step 3: Formulate the Recommendation

NO. You should not enter this stock right now. The intermediate trend is aggressively bearish, and entering prematurely exposes the portfolio to unnecessary downside risk as the stock seeks a reliable support floor.

Wait for the stock to test major structural support or reclaim its intermediate momentum before allocating capital. Below is a conditional plan targeting a high-probability bounce off the 200-day EMA for a 5%-15% gain:

- **Condition to Buy:** Wait for the price to test the 200-day EMA support zone (~INR 961). A daily close must form a clear bullish reversal candlestick (e.g., a hammer or bullish engulfing) accompanied by stabilizing

© 2026 Stock Research. All Rights Reserved.

volume and an RSI hook out of oversold territory.
- **Entry Price:** ~INR 975.00 (Entering on the confirmation of the reversal bounce, rather than the exact low).
- **Stop Loss:** INR 935.00 (A hard close below the 200-day EMA to protect against a broader structural trend failure).
- **Take Profit:** INR 1100.00 - INR 1120.00 (Targeting the underside of the declining 50-day EMA, representing a roughly 13%-15% upside from entry).

Candlestick Classification Analysis

As a seasoned Candlestick Trader, I have reviewed the "Candlestick Classification" summary (Page 20) and the corresponding visual chart (Page 21) for **SBIN.NS**. By applying the professional price action algorithm detailed in your prompt, here is my interpretation of the recent price action and the prediction for future price movement.

1. Current Status & Key Metrics (From Page 20)

- **Latest Classification: Seller Control (-1)**
- **Recent Trend Score (10-day avg): -0.20**
- **Historical Context (Distribution):** Out of the dataset, there are 104 "No Control" days, 64 "Seller Control", 59 "Buyer Control", and only 1 "Buyer Strong Control". This tells us the previous prolonged uptrend was a steady, grinding move with low absolute conviction, heavily populated by indecision/neutral candles rather than explosive buying.

2. Deep Dive Chart Analysis (From Page 21)

Looking at the extreme right of the daily chart, a clear narrative unfolds based on the 5-step classification algorithm:

- **Step 1 & 2 (Body Strength & Close Position):** After peaking above the INR 1,200 level, the stock has experienced a sharp, aggressive decline toward the current INR 1,047 level. The most recent candles are shaded light red to dark red. They feature large bearish bodies that are closing near their absolute lows. This indicates that sellers are maintaining pressure right into the closing bell, leaving buyers zero room to recover overnight.
- **Step 3 (Wick Analysis):** During this recent steep drop, there is a distinct absence of long lower wicks. In price action terms, long lower wicks represent failed bearish attempts where buyers step in to defend a level. The lack of these wicks means price is falling through support zones without meaningful pushback from buyers.
- **Step 4 (Volume Multiplier - The Validator):** Looking at the lower volume pane, the volume bars corresponding to these recent red candles are elevated (spiking higher than the moving average of the preceding consolidation period). Following the algorithm's logic, "High volume (>1.3x avg) multiplies the signal." This high volume validates that institutions and heavy participants are actively distributing/selling the stock. It is not just a low-volume drift; it is a high-conviction sell-off.

3. The Shift in Momentum

The **-0.20** 10-day average trend score is highly significant. For months, the chart was dominated by green (Buyer Control) and grey (No Control) candles, keeping the moving average positive. The recent cluster of consecutive "Seller Control" (red) candles confirms a severe breakdown in the structural trend. The bears have decisively taken the wheel.

4. Future Price Prediction & Outlook

© 2026 Stock Research. All Rights Reserved.

Prediction: Bearish / Downward Continuation in the Near-Term

Based on the candlestick classification logic, the path of least resistance is currently **DOWN**.

Why?1. **High-Conviction Selling:** The combination of wide-spread bearish bodies, closes near the lows, and elevated volume confirms that supply is overwhelming demand.2. **No Signs of Reversal:** To predict a bounce or stabilization, a trader needs to see a shift to "No Control" (grey candles with long wicks showing indecision) or "Buyer Control" (green candles with high volume). Currently, there is zero evidence of buyers stepping in to absorb the selling pressure.

Actionable Insight: Traders should avoid trying to "catch a falling knife" here. The stock is firmly under **Seller Control**. Until we see the formation of small bodies with long lower wicks (indicating Step 3: buyers defending) accompanied by high volume (Step 4: institutional accumulation), the price is expected to continue its downward trajectory or, at best, enter a volatile sideways consolidation at lower levels.

News & Analyst Targets

As a stock research analyst, I have reviewed the latest market data, macroeconomic indicators, and brokerage reports for **State Bank of India (SBIN)** as of mid-March 2026.

Here is the comprehensive research summary addressing your questions:

1) Latest News for SBIN This Week (March 2026)

- **Resumption of Infrastructure Bonds:** After a 16-month hiatus, SBI is hitting the bond market in March 2026 to raise up to INR 100 billion through 7-year or 10-year infrastructure bonds.
- **Halting Russian Oil Payments:** Despite a temporary waiver from the US government, SBI has taken a cautious stance and is refusing to process payments for Russian oil imports. The bank cited potential risks to its global loan portfolio and fears of secondary US sanctions.
- **Heavy Sell-Off and Volatility:** SBIN shares faced intense selling pressure this week, driven by a broader market correction. On March 13, the stock fell by roughly 3.55%, touching an intraday low of INR 1,041.70. Earlier in the week, it briefly wiped out over INR 62,000 crore in market capitalization, slipping just below the INR 10 lakh crore valuation mark.
- **Senior Management Departure:** Nitin Chugh, Deputy Managing Director and Head of Digital Banking & Transformation, completed his tenure and was relieved of his duties in early March 2026. The bank is now looking to sustain the momentum of its digital innovations under new leadership.

2) Upgrades and Downgrades from Brokerages

The analyst community has shown mixed sentiment recently, with some notable downgrades citing valuation and macroeconomic headwinds:* **MarketsMojo (Downgrade):** Downgraded SBIN from a "Buy" to a "Hold" on March 11, 2026, noting that while long-term performance remains stellar, the stock is experiencing high near-term selling pressure and has slipped below its 5-day, 20-day, and 50-day moving averages.* **Mirae Asset Securities (Downgrade):** Downgraded the stock from "Buy" to "Add," trimming its expectations with a revised price target of INR 1,185.* **Goldman Sachs (Downgrade/Bearish):** Goldman Sachs downgraded

© 2026 Stock Research. All Rights Reserved.

SBIN to a "Sell" from "Neutral" (target: INR 742). They flagged concerns over peaking Return on Assets (RoA), expecting it to decline below 1% by FY2026, and warned of a widening gap between deposit and loan growth.* **CLSA & Motilal Oswal (Bullish/Maintained):** Conversely, CLSA recently reiterated its "Outperform" rating, calling the bank a strong long-term "compounder" following its record-breaking Q3 FY26 net profit. Motilal Oswal also maintained its "Buy" rating, naming it a top long-term pick for 2026.

3) Other News Directly or Indirectly Impacting SBIN

- **RBI's Aggressive Forex Interventions:** The Reserve Bank of India (RBI) recently injected $18-20 billion into the forex market to defend the rupee against volatility triggered by surging crude oil prices. This has drained domestic liquidity and impacted sovereign bond yields, which directly influenced SBI's immediate move to secure capital via infrastructure bonds.
- **Geopolitical Tensions in West Asia:** Escalating conflicts in the Middle East have caused a spike in crude oil prices. As a proxy for India's macroeconomic health, SBI is highly sensitive to this. Sustained high oil prices could increase imported inflation, widen the current account deficit, and force the RBI to delay anticipated interest rate cuts-all of which raise funding costs and stifle credit growth for public sector banks.
- **Widening Credit-Deposit Wedge:** SBI's own economic research desk predicted a potential "Goldilocks period" with the RBI cutting rates by up to 125-150 bps in FY26 if inflation behaves. However, they warned this could negatively impact banks like SBI by widening the "credit-deposit wedge" as deposit rates fall simultaneously with lackluster deposit growth.

4) Latest Targets from Analysts Community and Brokerages

Below is a summary of the latest institutional price targets for SBIN:

Brokerage / Firm	Current Rating	Target Price (INR)	Key Rationale / Catalyst
Motilal Oswal	Buy (Maintained)	1,300	Consistent profit growth, improving asset quality, and robust fundamentals.
CLSA	Outperform (Maintained)	1,275	Strong long-term compounding potential and upward revision in FY26 credit growth (13-15%).
Mirae Asset Securities	Add (Downgrade from Buy)	1,185	Valuation adjustments amidst volatile macroeconomic conditions.
MarketsMojo	Hold (Downgrade from Buy)	N/A	Stock momentum facing short-term bearishness; slipped below key moving averages.
Goldman Sachs	Sell (Downgrade from Neutral)	742	Unfavorable risk-reward profile, peaking RoA, and a slowdown in deposit/loan growth.

© 2026 Stock Research. All Rights Reserved.

Disclaimer: *Market conditions are highly volatile due to the ongoing geopolitical environment in March 2026. Price targets are subjective estimates provided by the respective brokerages and should not be construed as direct financial advice.*

Stock Detailed Analysis Report

SBIN.NS

Current Price: ₹1047.00

Generated: 2026-03-14 11:12

SBIN.NS - 3 Year Daily Price Chart

Long-term Fundamental Analysis (4 Years)

Metric	Is Growing?	Accelerating?	1Y Growth	3Y CAGR
Revenue	Yes	No	8.01%	13.97%
Net Income	Yes	No	15.62%	29.91%
ROE	Yes	No	-1.50%	11.22%
EPS	Yes	No	15.62%	29.91%

Short-term Fundamental Analysis (6 Quarters)

Metric	Is Growing?	Recent QoQ	Avg QoQ
Revenue	No	0.30%	-0.53%
Net Income	Yes	8.17%	2.48%
ROE	No	-11.60%	-4.00%
EPS	No	-4.74%	-4.74%

SBIN.NS - Relative Strength Analysis

═══ OVERVIEW ═══:	
Benchmark Index:	^NSEBANK
Sector:	Bank
Classification:	**Weakening Leader**
RS Score:	58.9/100
:	
═══ RS RATIOS ═══:	
1M RS:	**1.000 [Leader]**
3M RS:	**1.192 [Leader]**
6M RS:	**1.291 [Strong]**
1Y RS:	**1.316 [Strong]**
:	
═══ TURNAROUND ANALYSIS ═══:	
Turnaround Status:	**Not Detected**
:	
SIGNAL CRITERIA::	
✗ Emerging RS:	**Not accelerating**
✗ Medium-term Lagging:	**Not lagging**
✗ Performance Improving:	**Not improving**

Relative Strength Analysis: SBIN.NS vs ^NSEBANK
Classification: Weakening Leader

Price Performance Comparison (Normalized)

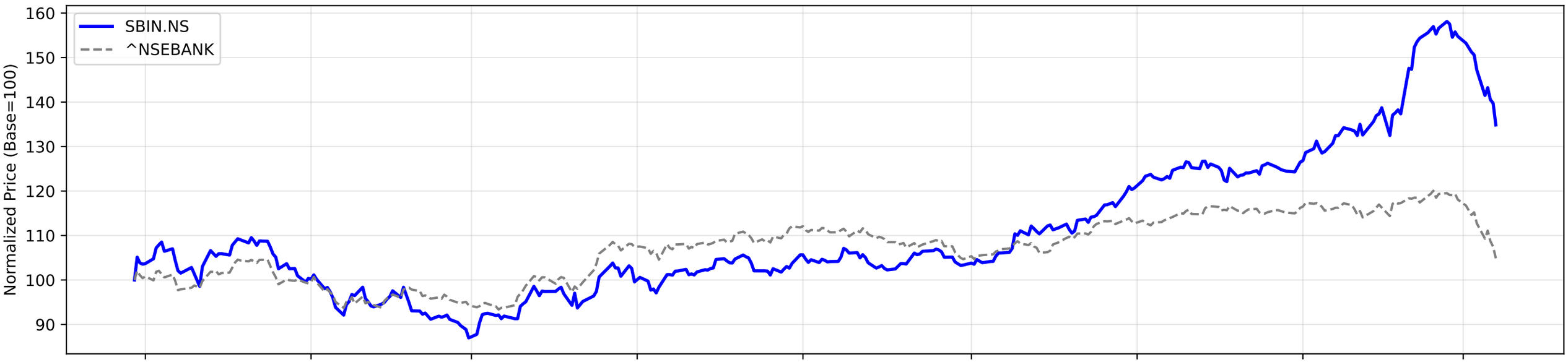

RS Ratio Trends (Multiple Timeframes)

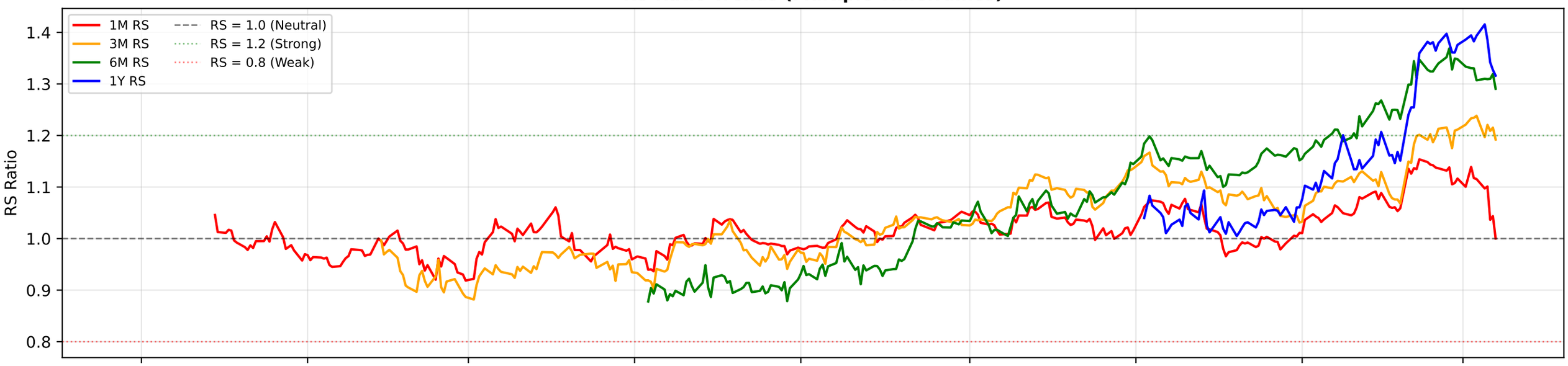

RS Composite Score Timeline

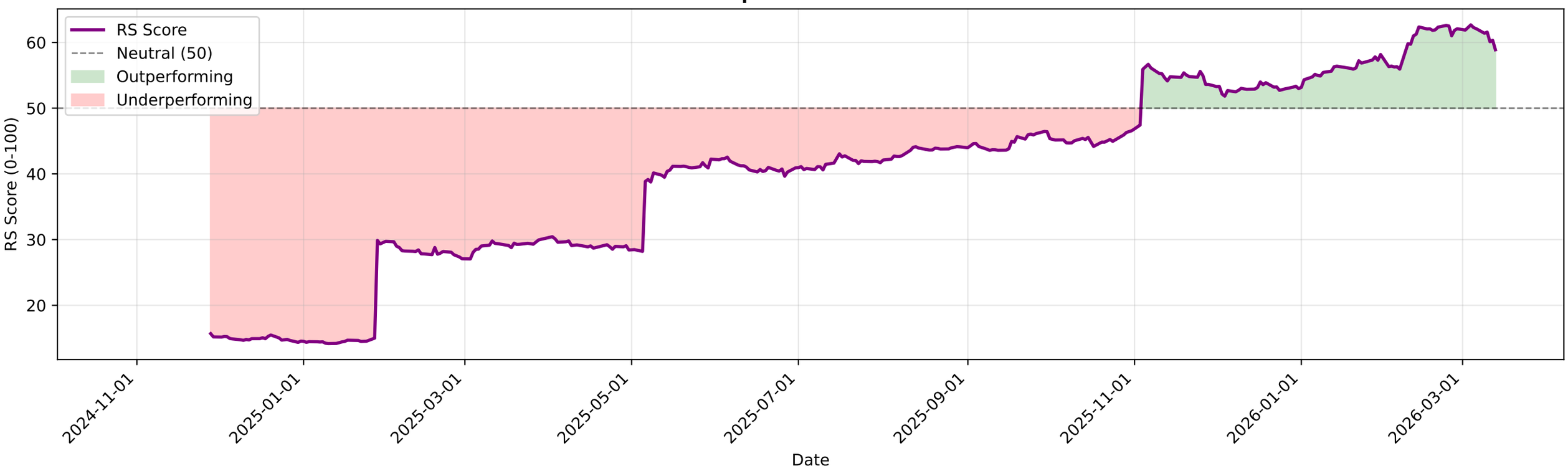

SBIN.NS - EMA Crossover Summary

EMA 20:	1135.33
EMA 50:	1102.92
EMA 200:	961.22
Trend Status:	**Strong Uptrend**
Golden Cross Date:	2025-05-12 00:00:00+05:30
Golden Cross Price:	785.87

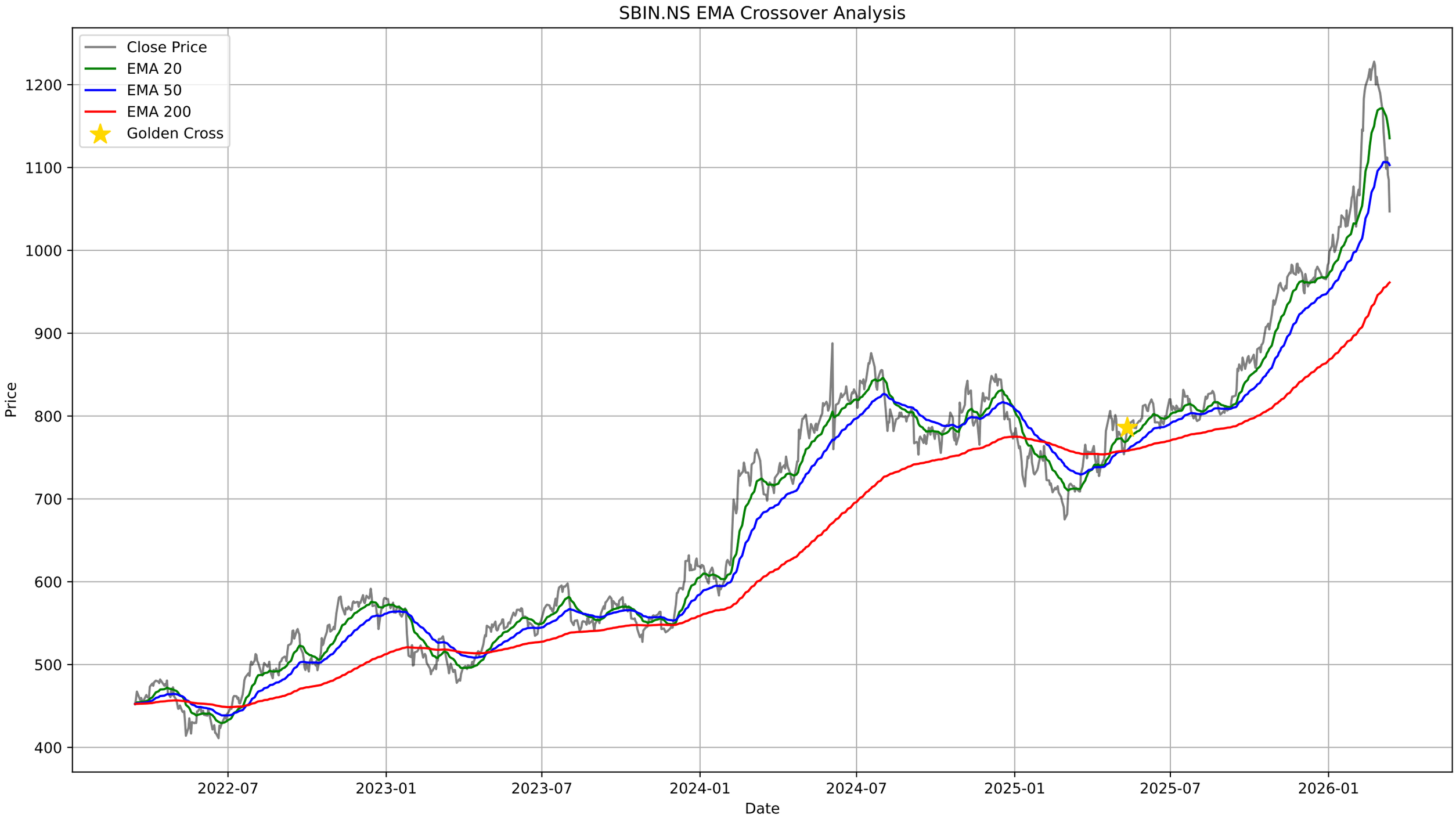
SBIN.NS EMA Crossover Analysis
Close Price
EMA 20
EMA 50
EMA 200
Golden Cross
Price
1200
1100
1000
900
800
700
600
500
400
2022-07
2023-01
2023-07
2024-01
2024-07
2025-01
2025-07
2026-01
Date

SBIN.NS - Bollinger Bands Summary

Current Price:	1047.00
Upper Band:	1281.90
Middle Band (SMA 20):	1171.70
Lower Band:	1061.51
%B:	-0.0658
Band Width:	0.1881
Status:	Below Lower Band
Signal:	**Buy Signal**
Recent Signal 1:	**Buy Signal at 2026-03-11 00:00:00+05:30**
Recent Signal 2:	**Buy Signal at 2026-03-12 00:00:00+05:30**
Recent Signal 3:	**Buy Signal at 2026-03-13 00:00:00+05:30**

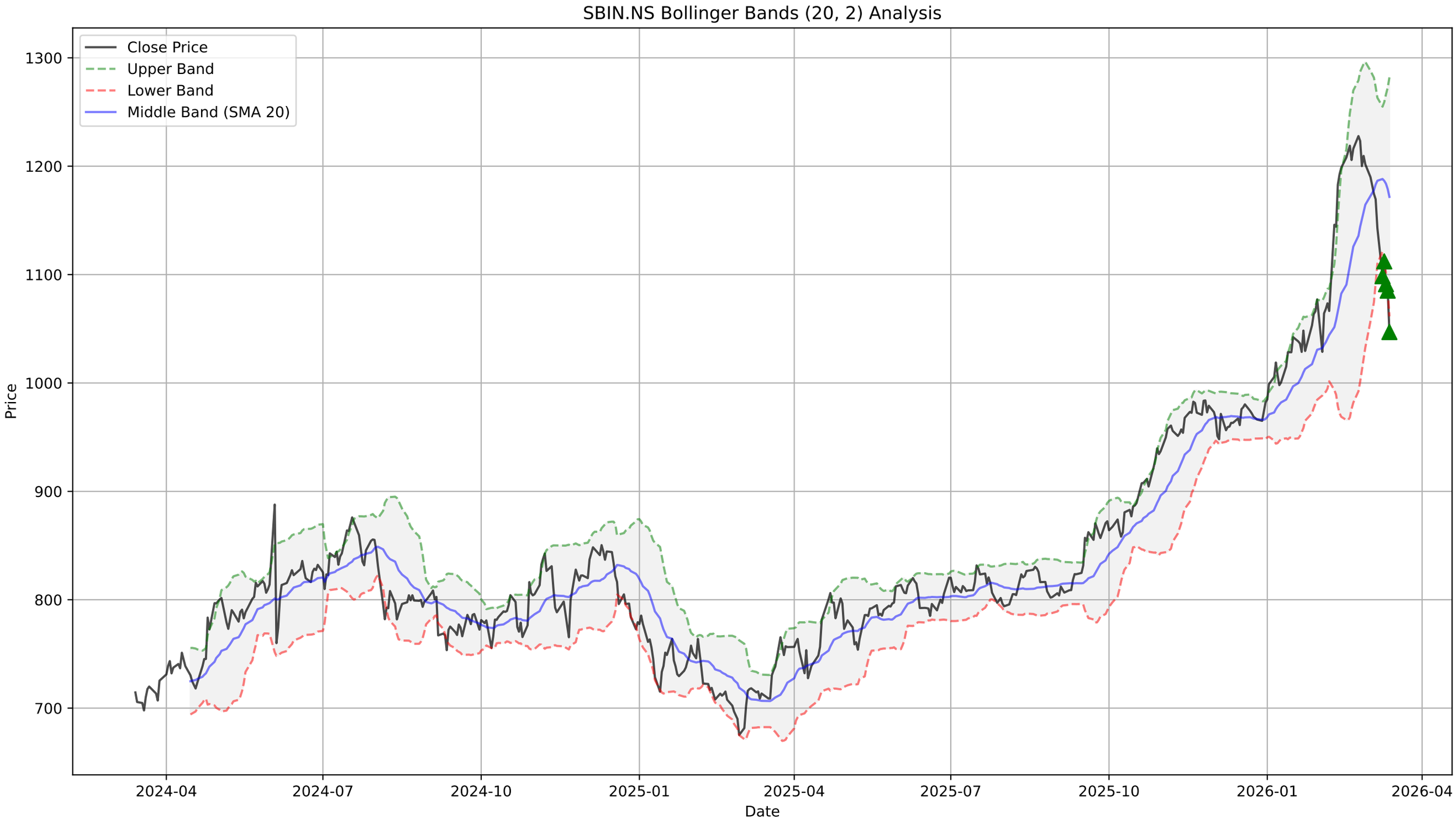
SBIN.NS Bollinger Bands (20, 2) Analysis
Close Price
Upper Band
Lower Band
Middle Band (SMA 20)
Price
1300
1200
1100
1000
900
800
700
2024-04
2024-07
2024-10
2025-01
2025-04
2025-07
2025-10
2026-01
2026-04
Date

SBIN.NS - Supertrend Summary

Status:	**DOWNTREND (Sell)**
Supertrend Value:	1151.24
Signal Identified On:	2026-03-06

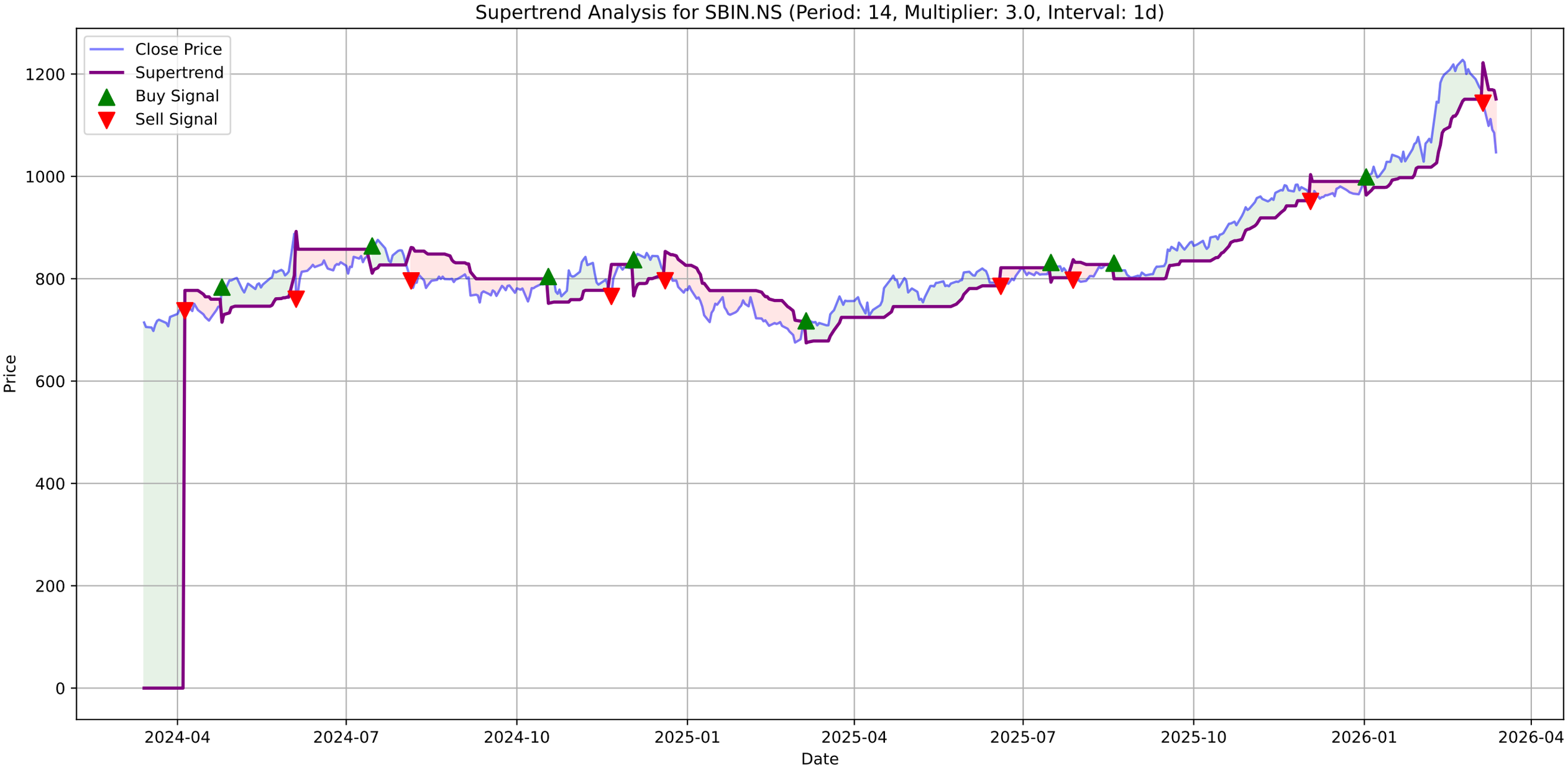
Supertrend Analysis for SBIN.NS (Period: 14, Multiplier: 3.0, Interval: 1d)
Close Price
Supertrend
Buy Signal
Sell Signal
Price
Date
0
200
400
600
800
1000
1200
2024-04
2024-07
2024-10
2025-01
2025-04
2025-07
2025-10
2026-01
2026-04

SBIN.NS - MACD Summary

MACD Line:	-7.87
Signal Line:	13.89
Histogram:	-21.76
Trend:	**Bearish**
Momentum:	**Strengthening**
Signal:	None

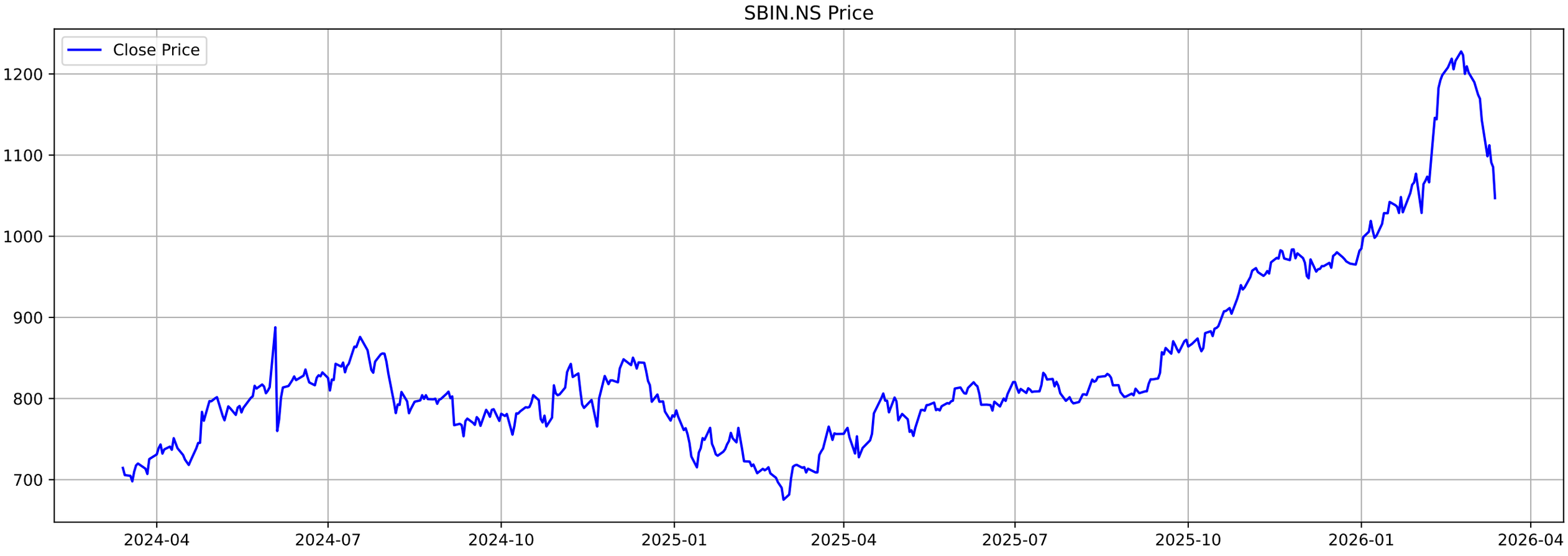
SBIN.NS Price
Close Price
1200
1100
1000
900
800
700
2024-04
2024-07
2024-10
2025-01
2025-04
2025-07
2025-10
2026-01
2026-04

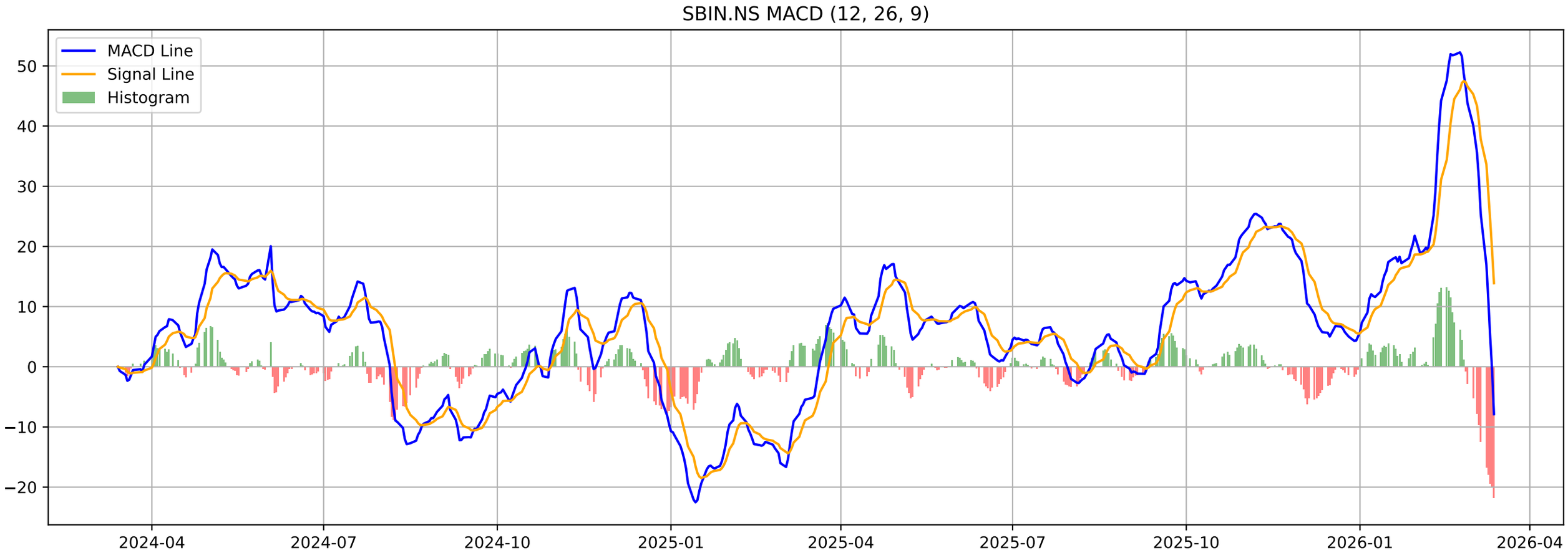
SBIN.NS MACD (12, 26, 9)
MACD Line
Signal Line
Histogram
50
40
30
20
10
0
−10
−20
2024-04
2024-07
2024-10
2025-01
2025-04
2025-07
2025-10
2026-01
2026-04

SBIN.NS - Volatility Squeeze Summary

BB Width:	0.1881
ATR:	29.8143
Total Signals:	12
Signal 1:	BB Squeeze + ATR Contraction at 2025-12-29 00:00:00+05:30 (Pr
Signal 2:	BB Squeeze + ATR Contraction at 2025-12-30 00:00:00+05:30 (Pr
Signal 3:	BB Squeeze + ATR Contraction at 2025-12-31 00:00:00+05:30 (Pr
Signal 4:	BB Squeeze + ATR Contraction at 2026-01-01 00:00:00+05:30 (Pr
Signal 5:	BB Squeeze at 2026-01-02 00:00:00+05:30 (Price: 998.95)

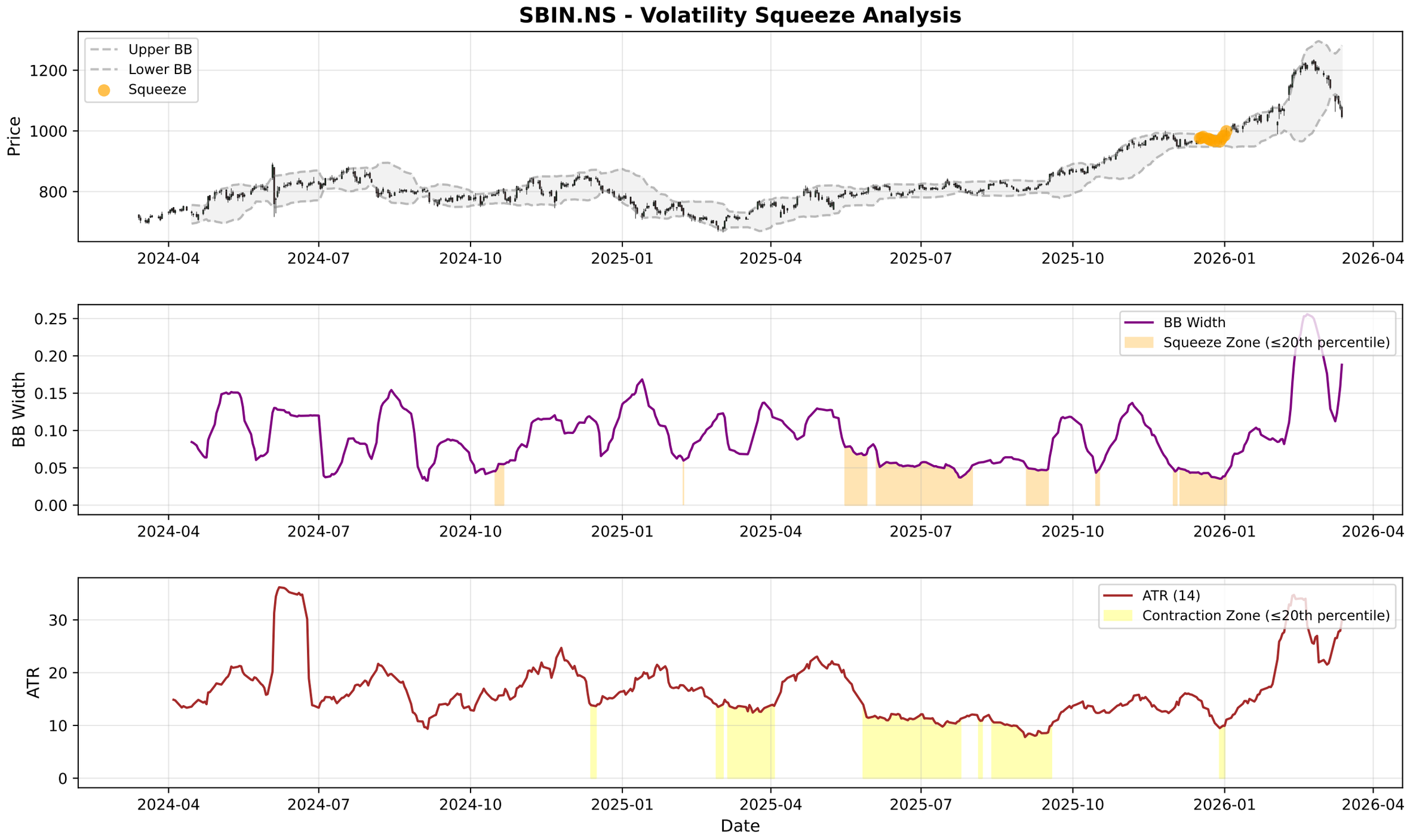
SBIN.NS - Volatility Squeeze Analysis
Upper BB
Lower BB
Squeeze
Price
1200
1000
800
2024-04
2024-07
2024-10
2025-01
2025-04
2025-07
2025-10
2026-01
2026-04
BB Width
Squeeze Zone (≤20th percentile)
0.25
0.20
0.15
0.10
0.05
0.00
ATR (14)
Contraction Zone (≤20th percentile)
ATR
30
20
10
0
Date

SBIN.NS - RSI-Volume Summary

Current RSI:	30.69
Current Volume:	15975539
Volume MA 20:	15443227
Bullish Divergences:	0
Bearish Divergences:	1
Bearish Div 1:	Date: 2025-11-26 00:00:00+05:30, Price: 983.90

SBIN.NS RSI-Volume Divergence Analysis
Price
1200
1100
1000
900
800
700
2024-04
2024-07
2024-10
2025-01
2025-04
2025-07
2025-10
2026-01
2026-04
Relative Strength Index (RSI)
RSI (14)
Overbought (70)
Oversold (30)
RSI
100
80
60
40
20
0
Volume with Moving Averages
1e8
Volume MA-20
Volume MA-50
Volume
1.2
1.0
0.8
0.6
0.4
0.2
0.0
Date

SBIN.NS - Volume Analysis

═══ VOLUME ANALYSIS ═══:	
Status:	**34 Signals Detected**
:	
2026-01-14 [-]:	Distribution Day
2026-01-20 [-]:	Distribution Day
2026-01-21 [-]:	Distribution Day
2026-02-10 [-]:	Distribution Day
2026-03-05 [-]:	Distribution Day

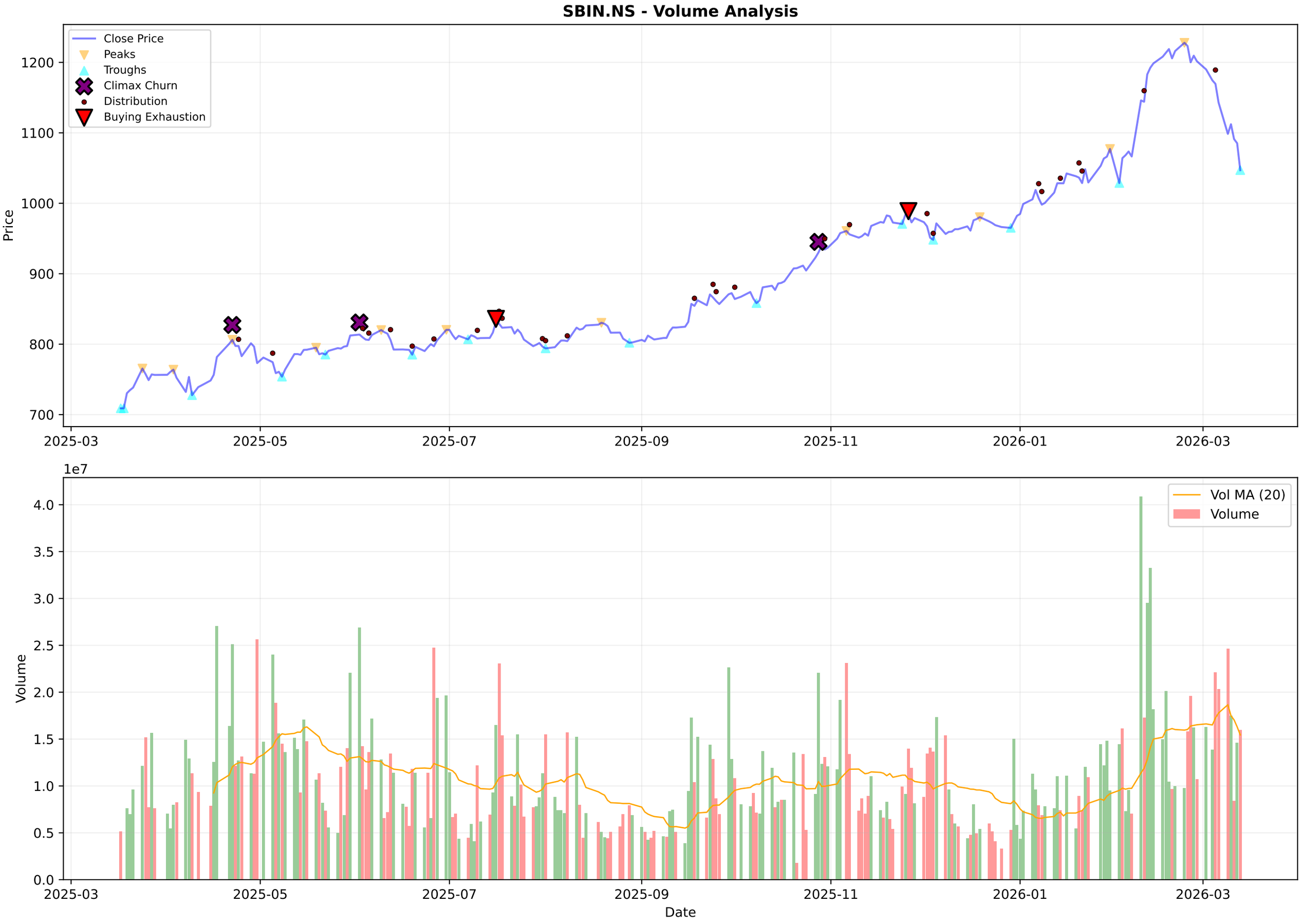
SBIN.NS - Volume Analysis
Close Price
Peaks
Troughs
Climax Churn
Distribution
Buying Exhaustion
Price
1200
1100
1000
900
800
700
2025-03
2025-05
2025-07
2025-09
2025-11
2026-01
2026-03
1e7
Vol MA (20)
Volume
Volume
4.0
3.5
3.0
2.5
2.0
1.5
1.0
0.5
0.0
Date

SBIN.NS - Candlestick Classification Summary

═══ CANDLESTICK CLASSIFICATION ═══:	
Latest Classification:	**Seller Control**
Recent Trend Score (10-day avg):	-0.20
:	
Distribution:	
No Control:	104
Seller Control:	64
Buyer Control:	59
Buyer Strong Control:	1

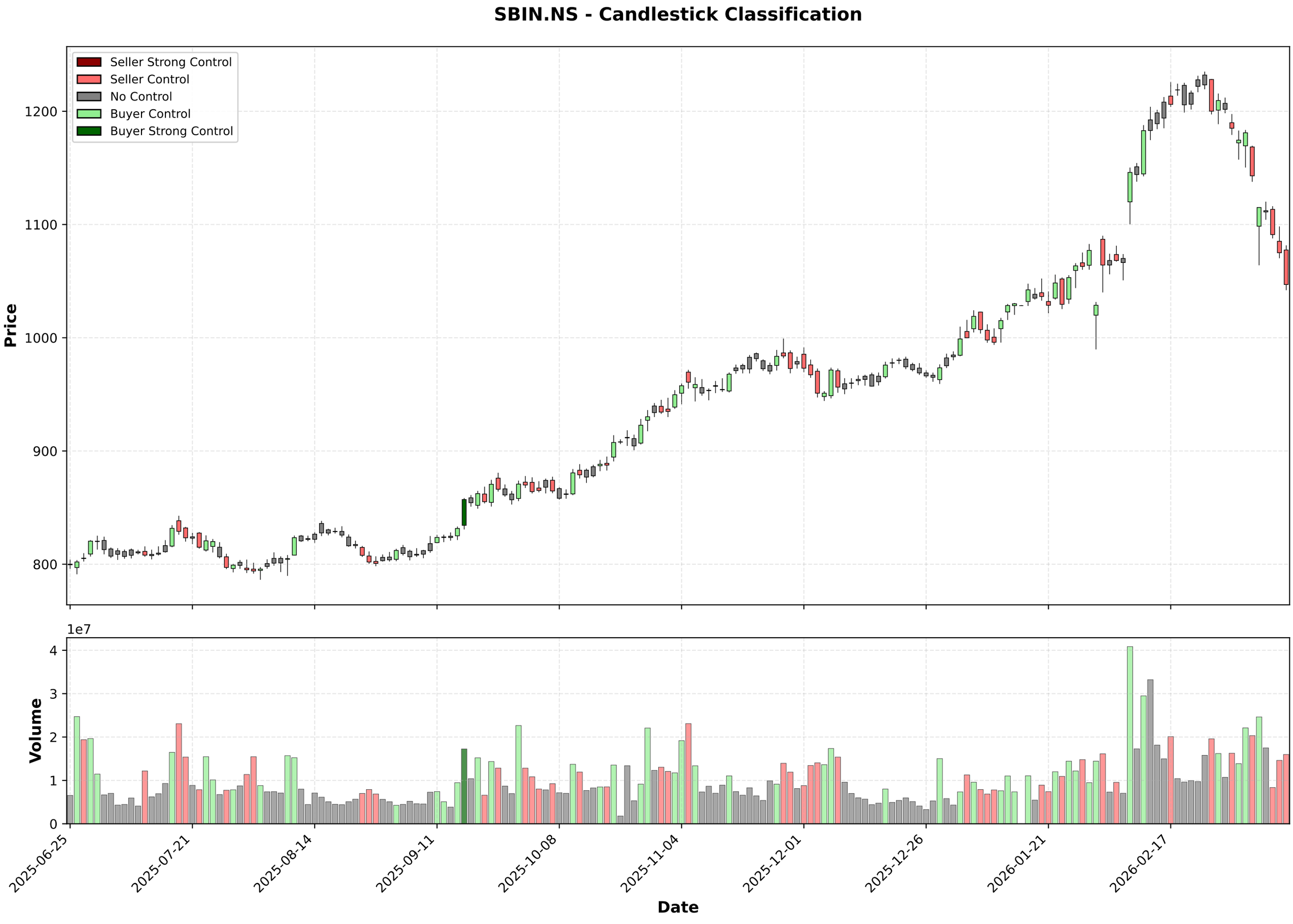
SBIN.NS - Candlestick Classification
Seller Strong Control
Seller Control
No Control
Buyer Control
Buyer Strong Control
Price
1200
1100
1000
900
800
1e7
Volume
4
3
2
1
0
2025-06-25
2025-07-21
2025-08-14
2025-09-11
2025-10-08
2025-11-04
2025-12-01
2025-12-26
2026-01-21
2026-02-17
Date

Multi-Timeframe Supertrend Analysis

Timeframe	Status	Value	Last Price	Signal Date
1 Week	**DOWNTREND (Sell)**	1247.61	1047.0	2026-03-09
1 Day	**DOWNTREND (Sell)**	1151.24	1047.0	2026-03-06
15 Min	**DOWNTREND (Sell)**	1059.79	1046.0	2026-03-13

Multi-Timeframe MACD Analysis

Timeframe	Trend	Momentum	Signal
1 Week	**Bullish**	Weakening	No Signal
1 Day	**Bearish**	Strengthening	No Signal
15 Min	**Bearish**	Strengthening	No Signal

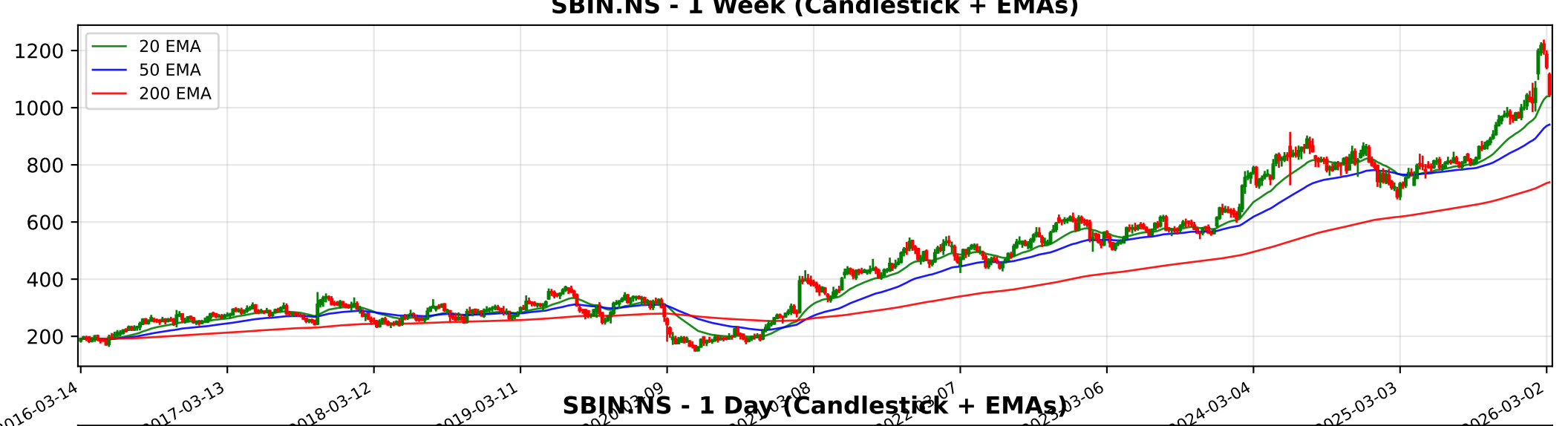
SBIN.NS - 1 Week (Candlestick + EMAs)
20 EMA
50 EMA
200 EMA
1200
1000
800
600
400
200
2016-03-14
2017-03-13
2018-03-12
2019-03-11
2024-03-04
2025-03-03
2026-03-02

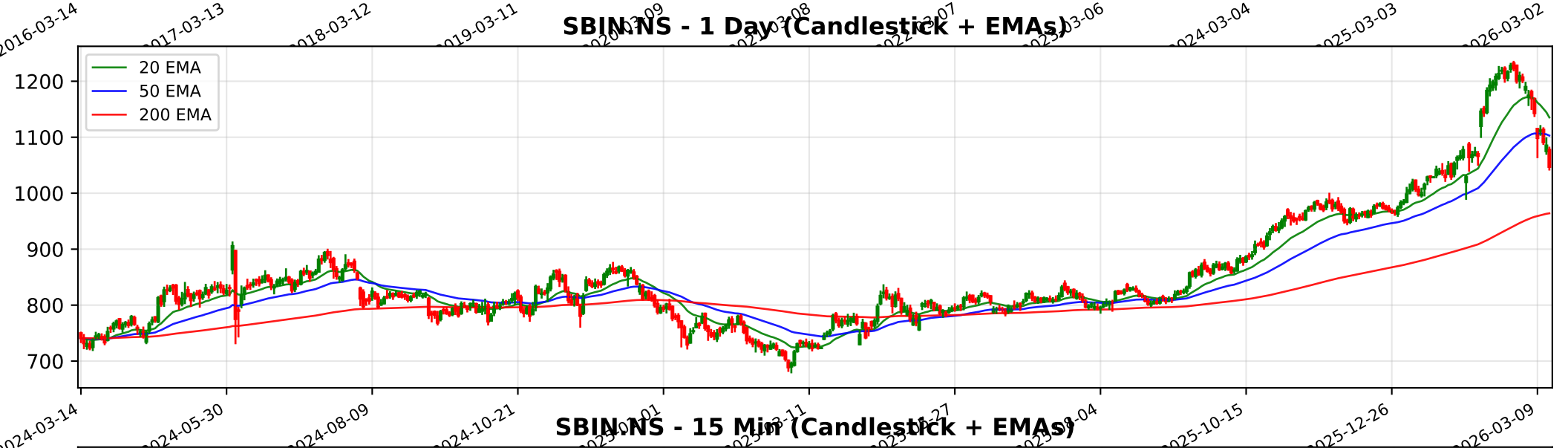
SBIN.NS - 1 Day (Candlestick + EMAs)
20 EMA
50 EMA
200 EMA
1200
1100
1000
900
800
700
2024-03-14
2024-05-30
2024-08-09
2024-10-21
2025-10-15
2025-12-26
2026-03-09

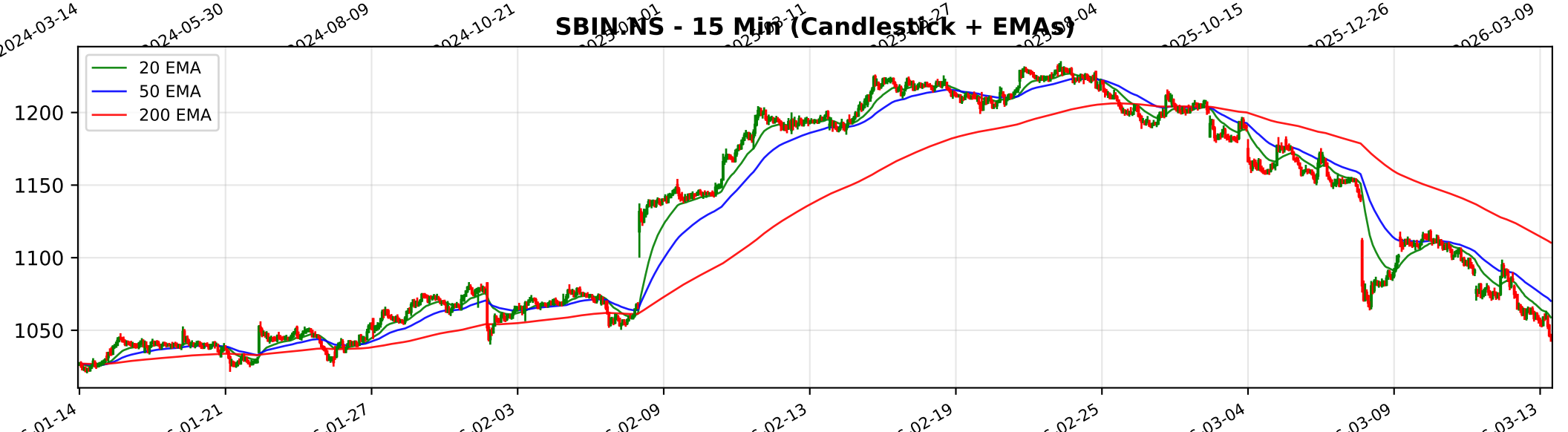
SBIN.NS - 15 Min (Candlestick + EMAs)
20 EMA
50 EMA
200 EMA
1200
1150
1100
1050
01-14
01-21
01-27
02-03
02-09
02-13
02-19
02-25
03-04
03-09
03-13

Trendlyne Snapshot - SBIN_main

Markets | MarketMind AI | Baskets | Alerts | F&O | MF | Reports | Screeners | Subscribe | Superstars | Portfolio | Watchlist | Insider Trades | Results | More

Search Stock, IPO, MF

MARKETS / SECTOR : BANKING AND FINANCE / INDUSTRY : BANKS / STATE BANK OF INDIA

State Bank of India

Ask MarketMind AI v1.5

NSE: SBIN | BSE: 500112

SBI Live Share Price Today, Share Analysis and Chart

Mid-range Performer | In 15 Starfolio Baskets

IRAN WAR IMPACT The impact of the geopolitical tensions between Iran and Israel on the State Bank of India (SBI) is characterized as minimal to neutral, with the bank demonstrating significant resilience through its diversified global operations. While SBI m... Read More

1047.00 -38.20 (-3.52%)

↑ 44.95% Gain from 52W Low

16.8M NSE+BSE Volume

NSE 13 Mar, 2026 3:31 PM (IST)

Watchlist | Portfolio | Alert | My Notes

Overview | FORECASTER | STOCK REPORT | Buy Sell Zone | F&O | Financials | News | Reports | Technicals | Shareholding | Deals | Corporate Actions | Alerts (2) | About

Durability score	Valuation Score	Momentum Score	Analyst Price Target
60.0 / 100	45.3 / 100	54.0 / 100	1,208
High Financial Strength	Mid Valuation	Technically Neutral	1Yr Price target upside is 15%

Mid-range Performer These stocks have strong quality. Their reasonable financials and technicals make them potentially attractive to i... View Similar | Embed DVM

FORECASTER

DVM
Key Metrics
Price Chart
Forecaster
Financials
Technicals
Shareholding
Deals
Documents
Corporate actions
Company Profile

S	W
O	T

18 | 5 | 2 | 2

SWOT Analysis

Check Before You Buy

VIEW FULL CHECKLIST

High rank 13 Positive • 13 Negative

50.0% Pass in checklist

0 | 45 | 55 | 100

PE Valuation Check

Right Now	1 Year Forward
Undervalued 10.9%	Undervalued 5.9%

INSIGHT SBI is undervalued at both current PE and future earnings estimates.

SBI Key Metrics

Preset Metrics: Preset Metrics

ROE Ann. %	Broker Average Target	Market Capitalization	Price to Book
16.9	1,108.45	966,445.7	1.6

Trendlyne Snapshot - SBIN_forecaster

Markets | MarketMind AI | Baskets | Alerts | F&O | MF | Reports | Screeners | Subscribe | Superstars | Portfolio | Watchlist | Insider Trades | Results | More

Search Stock, IPO, MF

MARKETS / SECTOR : BANKING AND FINANCE / INDUSTRY : BANKS / STATE BANK OF INDIA

State Bank of India

NSE: SBIN | BSE: 500112

Mid-range Performer

In 15 Starfolio Baskets

Download real time STOCK REPORT

1047.00 -38.20 (-3.52%)

↑ 44.95% Gain from 52W Low

16.8M NSE+BSE Volume

NSE 13 Mar, 2026 3:31 PM (IST)

Watchlist | Portfolio | Alert | My Notes

Overview | FORECASTER | STOCK REPORT | Buy Sell Zone | F&O | Financials | News | Reports | Technicals | Shareholding | Deals | Corporate Actions | Alerts | About

SBI - SBIN - stock price prediction, stock forecast, target price, analyst ratings from 38 analysts

SBI has a share price target of Rs 1208, revenue growth forecast of 8.9%, and profit growth estimate of 11.1% for FY26, based on top 38 analyst calls.

SBI FORECASTER - Analyst Estimates

FORECASTER DASHBOARD →

SHARE PRICE TARGET FORECAST

12 MONTH ESTIMATE

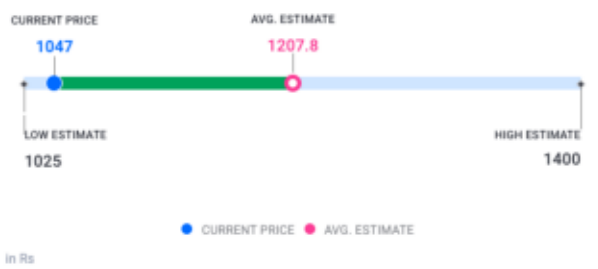

↑ HIT SBI's share price target is above the current price, with an upside of 15.4%

EPS FORECAST

QUARTER | ANNUAL

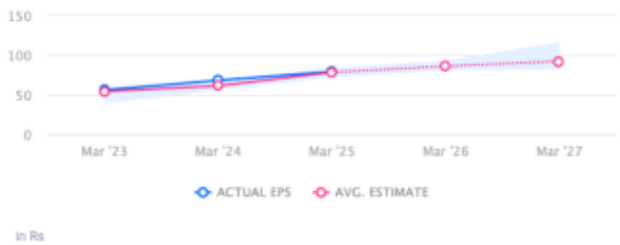

↑ HIT SBI's EPS was higher than average estimate 3 times in past 3 years

CONSENSUS RECOMMENDATION

38 ANALYST Recommendations

BUY

The consensus recommendation from 38 analysts for SBI is BUY