© 2026 Stock Research. All Rights Reserved.

Strategic Trading Analysis

Step 1: Audit the Data

- **Data Present:**
  - Multi-timeframe price charts (Daily, Weekly, 15-Min).
  - Moving averages (20, 50, 200 EMAs) and Golden Cross data.
  - Momentum and trend indicators (MACD, RSI, Supertrend, Bollinger Bands).
  - Volume and volatility analysis (Volume moving averages, Distribution day tracking, ATR/Volatility squeeze metrics).
  - Candlestick classification and fundamental overview.
  - Analyst price targets and fundamental scores (Trendlyne data).
- **Data Missing:**
  - Derivatives data (Open Interest, Put/Call ratios) to gauge speculative positioning.
  - Specific macroeconomic or sector-level fundamental catalysts (e.g., FDA approvals, earnings dates) that often drive pharmaceutical price action.
- **Confidence Level: High**. The report is highly comprehensive for a positional swing trader, offering a robust blend of multi-timeframe trend alignment, momentum, and volume-based footprinting to make an informed decision.

Step 2: Analyze the Setup

- **Price Structure & Trend:** SUNPHARMA.NS is in a textbook intermediate and long-term uptrend. The price (1801.60) is trading above the 20, 50, and 200-day EMAs, which are fanned out in bullish alignment. The Supertrend across Daily and Weekly timeframes confirms ongoing structural buying pressure.
- **Momentum:** Momentum is currently a mixed picture. While the Daily RSI is constructively situated at 62.32, the Daily MACD histogram is decreasing, resulting in a "Weakening" momentum signal. Furthermore, the 15-minute chart has flipped to a bearish trend, indicating short-term exhaustion.
- **Volume & Price Action:** This is the primary area of concern. The volume analysis flags multiple recent "Distribution Days" (March 4, 12, and 13) along with a "Buying Exhaustion" signal on March 11. Additionally, the latest candlestick classification highlights "Seller Control" dominating recent sessions.
- **Confluence:** The stock recently emerged from an ATR volatility squeeze. While the broader trend dictates this resolution should be upward, the immediate overhead supply (distribution days) and weakening daily momentum suggest the stock needs to digest recent gains. Entering immediately risks getting caught in a near-term pullback toward the moving averages.

Step 3: Formulate the Recommendation

Recommendation: **NO** (Do not enter at current market price).

Reasoning: Although the primary trend is highly supportive of higher prices, the immediate short-term evidence-specifically the cluster of distribution days, buying exhaustion, and seller-controlled daily candles-indicates a high probability of a near-term pullback or sideways consolidation. A professional, risk-averse approach demands waiting for a higher-probability entry point near dynamic support to optimize the risk-to-reward ratio.

Conditional Plan:* **Condition to Buy:** Wait for the price to pull back toward the 20-day EMA (~1767) or the daily Supertrend level (~1731). Wait for a confirmed bullish reversal candlestick (e.g., bullish engulfing or a long lower wick) accompanied by lower-timeframe MACD turning bullish or a spike in buy volume to confirm

© 2026 Stock Research. All Rights Reserved.

that institutional support is defending the trend.* **Entry Price:** ~1770 - 1780 (Triggered only upon observing bullish rejection of the 20-day EMA support zone).* **Stop Loss:** 1715 (A hard close below the 50-day EMA of 1734 and the daily Supertrend support, invalidating the intermediate uptrend thesis).* **Take Profit:** 1950 - 1970 (Aligning with the 1-year forward analyst consensus target and representing roughly a 10% upside from the conditional entry, fulfilling the positional trade objective).

Candlestick Classification Analysis

Based on the provided reports (specifically Pages 20 and 21) and the strict classification logic outlined in your prompt, here is my professional analysis and price prediction for **SUNPHARMA.NS** as a seasoned Candlestick Trader.

1. The Macro Picture & Statistical Context (Page 20 Summary)

Before zooming into the daily chart, I always look at the underlying statistical footprint.* **Historical Distribution:** Out of the mapped data, the stock spends the vast majority of its time in "No Control" (119 days), followed by "Buyer Control" (58 days) and "Seller Control" (47 days). Extreme days are rare: only 3 "Seller Strong Control" and 1 "Buyer Strong Control" days. *Insight: This stock is prone to grinding sideways and consolidating. When strong control days happen, they are highly significant structural events.** **10-Day Average Trend Score:** The recent 10-day moving average of the classification score is exactly **0.10**. This indicates that over the last two trading weeks, the tug-of-war between buyers and sellers is virtually a dead heat. Momentum has completely stalled.* **Latest Classification:** The most recent daily close is flagged as **Seller Control (-1)**.

2. Price Action Breakdown: The Right Edge (Page 21 Chart)

To predict the future, we must read the narrative of the most recent swings using the 5-step classification algorithm:

- **The Failed Breakout (The Top):** Looking at the highest peak on the right side of the chart (around the 1830-1850 zone), we see a distinct cluster of red. Specifically, there is a visible rejection marked by a pullback. Sellers stepped in exactly where they needed to.
- **The Recent Rally Attempt:** After a brief pullback to the ~1700 zone, buyers tried to regain control. We see a prominent **Dark Green (+2: Buyer Strong Control)** candle. Applying the logic, this candle had a large body (>1.5 ATR), closed near its high, and was validated by a volume multiplier. *However, notice what happens next.*
- **The Momentum Loss:** Instead of following through with more green candles (validating institutional buying), the price immediately started printing gray **(0: No Control)** candles. This means the bodies shrank (<0.5 ATR) and wicks appeared. The buyers lacked the conviction to push higher.
- **The Latest Setup:** The very last candle on the chart is a **Light Red (-1: Seller Control)** candle. Looking closely, it has a notable upper wick and closed near its low.
  - *Step 2 Logic applied:* The close was near the bottom of the daily range, stripping points from any bullish attempt.
  - *Step 3 Logic applied:* The upper wick shows an intra-day failed attempt by buyers to push the price up. Sellers defended the territory and forced it down.
  - *Step 4 Logic applied:* The volume on recent red days (looking at the volume sub-chart) shows significant spikes, meaning the selling pressure has institutional participation, applying a >1.0x volume

© 2026 Stock Research. All Rights Reserved.

multiplier to the downside score.

3. Future Price Prediction

Based on the candlestick classification system, **my short-term outlook is Bearish to Neutral.**

The Rationale: The chart shows a classic "Lower High" structural failure. Buyers expended massive energy (printing a rare +2 Buyer Strong Control candle) to start a rally from ~1700, but the rally stalled out before reaching the previous high of ~1850. The transition from strong buying to "No Control" (indecision), and finally resulting in the latest "Seller Control" candle, tells me the supply (sellers) is currently overwhelming demand (buyers).

Expected Price Action:1. **Immediate Target:** I expect the price to drift lower to retest the recent swing low support, which sits in the **1700 - 1750 zone**. The appearance of seller control at the top of this micro-rally suggests sellers are taking profits or initiating short positions.2. **Invalidation (Bullish Scenario):** For me to change my bias to bullish, I would need to see a sudden, high-volume **+2 (Buyer Strong Control)** candle piercing through the 1800 level, closing near its highs with no upper wick. Until the algorithm registers that specific price action, the bulls do not have the steering wheel.

Trader's Verdict: Avoid long positions right now. The market has shifted from indecision (10-day avg of 0.10) into active Seller Control. Wait for the price to reach the ~1700 support zone and look for a new "Buyer Control" signal with high volume to indicate a safe re-entry.

News & Analyst Targets

As a stock research analyst, here is a comprehensive breakdown of the latest developments, brokerage actions, and analyst targets for **Sun Pharmaceutical Industries Ltd. (SUNPHARMA)** for the week of mid-March 2026.

1) Latest News for SUNPHARMA This Week

- **Aggressive Entry into the Anti-Obesity & Diabetes Market:** Sun Pharma management announced its intention to launch generic **Semaglutide** in India on "day-one" of its patent expiry. The company has already secured regulatory approval for the drug under the brand names *Noveltreat* (for chronic weight management) and *Sematrinity* (for type-2 diabetes).
- **FY26 Growth Plan & R&D Commitments:** In its recent investor presentation, Sun Pharma guided for mid-to-high single-digit consolidated revenue growth for FY26. The management strongly emphasized its transition toward innovative and specialty medicines, backing this with robust R&D investments (around 6.2% of sales in FY25).
- **Strong Stock Momentum:** Sun Pharma's shares rallied roughly 5% over the past week, heavily outperforming the broader market and nearing its 52-week high of INR 1,851. Technical indicators show high call option activity at the INR 1,800 strike price, reflecting sustained bullish positioning by traders.
- **Legal Developments in Australia:** In a significant legal update, the High Court of Australia granted Otsuka Pharmaceutical special leave to appeal a previous ruling regarding Sun Pharma's generic version of the antipsychotic drug *aripiprazole*. The previous ruling by the Full Federal Court had favored Sun Pharma, and the pharma community is watching this closely.

© 2026 Stock Research. All Rights Reserved.

2) Upgrades and Downgrades from Brokerages

- **Reiterations and Upgrades:**
  - **Jefferies**, **Motilal Oswal**, and **ICICI Direct** have all reiterated **BUY** ratings. Brokerages praise the company's strategic shift away from low-margin US generics toward high-value global specialty therapeutics, noting it as a vital margin-accretive lever.
- **Downgrades and Cautious Stances:**
  - **MarketsMojo** recently downgraded Sun Pharma from a 'Buy' to a **'Hold'**, citing near-term consolidation risks after its recent steep rally.
  - **Goldman Sachs** maintained a **'Sell'** rating with a lower target, while **Nuvama Equities** maintained a **'Hold'**, warning that higher operating costs and US pricing uncertainty could cap upside.
  - *(Note on related entity)*: Sun Pharma Advanced Research Company (SPARC) was heavily downgraded to a **'Strong Sell'** by quantitative models after hitting a 52-week low due to deteriorating fundamental metrics and debt-servicing concerns.

3) Other News Indirectly/Directly Impacting SUNPHARMA

- **US Pricing Pressures (Direct Impact):** The US Centers for Medicare and Medicaid Services (CMS) proposed new mandatory pricing models aimed at curbing drug costs. This represents a direct regulatory headwind that could impact revenue from Sun Pharma's branded and specialty pharmaceuticals in the US market.
- **Defensive Rotation amid Geopolitical Risks (Indirect Impact):** With broader Indian markets (like the BSE Sensex) facing pressure from geopolitical uncertainties and domestic base-year GDP revisions, institutional money is rotating into pharma stocks. Sun Pharma, as a Nifty 50 heavyweight with a large cash pile (~$3 billion) and strong defensive qualities, is a major beneficiary of these safe-haven inflows.
- **M&A Optionality (Direct Impact):** The company's management explicitly stated they are open to assuming debt to acquire the right M&A target. With substantial cash reserves, the market is pricing in the likelihood of a strategic acquisition to further bolster its specialty medicines pipeline.

4) Latest Targets from Analyst Community and Brokerages

The broader consensus points to a median target price of around **INR 1,964**, representing strong upside from current trading levels. Here is a consolidated summary of the latest analyst targets for FY26/FY27:

Brokerage / Analyst	Current Rating	Target Price (INR)	Investment Rationale / Key Drivers
Emkay Global	BUY	INR 2,250	High gross margins; sales growth hitting upper-end of guidance.
JM Financial	BUY	INR 2,115	Consistent execution in specialty portfolio and market share gains.
Jefferies	BUY	INR 2,100	Strong business fundamentals and resilient global market position.
Motilal Oswal	BUY	INR 1,940	Valued at 32x forward earnings; robust domestic formulation growth.
ICICI Direct	BUY	INR 1,910	Transition from pure generics to specialty drugs expanding margins.

© 2026 Stock Research. All Rights Reserved.

Brokerage / Analyst	Current Rating	Target Price (INR)	Investment Rationale / Key Drivers
Mirae Asset Sharekhan	BUY	INR 1,910	Sustained profitability; innovative drugs cushioning generic price erosion.
Nuvama Equities	HOLD	INR 1,830	Improving product mix offset by potential US tariff/pricing resets.
Goldman Sachs	SELL	INR 1,550	Valuation concerns and caution over long-term growth pacing.

(Disclaimer: Stock markets are volatile. These price targets represent analyst estimates for FY26/FY27 and do not constitute direct financial advice.)

Stock Detailed Analysis Report

SUNPHARMA.NS

Current Price: ₹1801.60

Generated: 2026-03-14 11:07

SUNPHARMA.NS - 3 Year Daily Price Chart

Long-term Fundamental Analysis (4 Years)

Metric	Is Growing?	Accelerating?	1Y Growth	3Y CAGR
Revenue	Yes	No	8.97%	10.64%
Net Income	Yes	No	14.12%	49.47%
ROE	Yes	No	0.61%	30.45%
EPS	Yes	No	14.29%	49.67%

Short-term Fundamental Analysis (6 Quarters)

Metric	Is Growing?	Recent QoQ	Avg QoQ
Revenue	Yes	12.21%	4.11%
Net Income	Yes	47.84%	5.85%
ROE	No	-32.32%	-32.32%
EPS	Yes	47.37%	16.76%

SUNPHARMA.NS - Relative Strength Analysis

═══ OVERVIEW ═══:	
Benchmark Index:	^CNXPHARMA
Sector:	Pharma
Classification:	**Emerging Leader**
RS Score:	51.3/100
:	
═══ RS RATIOS ═══:	
1M RS:	**1.035 [Leader]**
3M RS:	**0.990 [Neutral]**
6M RS:	**1.090 [Leader]**
1Y RS:	**0.979 [Neutral]**
:	
═══ TURNAROUND ANALYSIS ═══:	
Turnaround Status:	**Not Detected**
:	
SIGNAL CRITERIA::	
✓ **Emerging RS:**	1M (1.035) > 3M (0.990)
✓ **Medium-term Lagging:**	1Y=0.979 (≤1.0)
✗ **Performance Improving:**	**Not improving**

Relative Strength Analysis: SUNPHARMA.NS vs ^CNXPHARMA
Classification: Emerging Leader

Price Performance Comparison (Normalized)

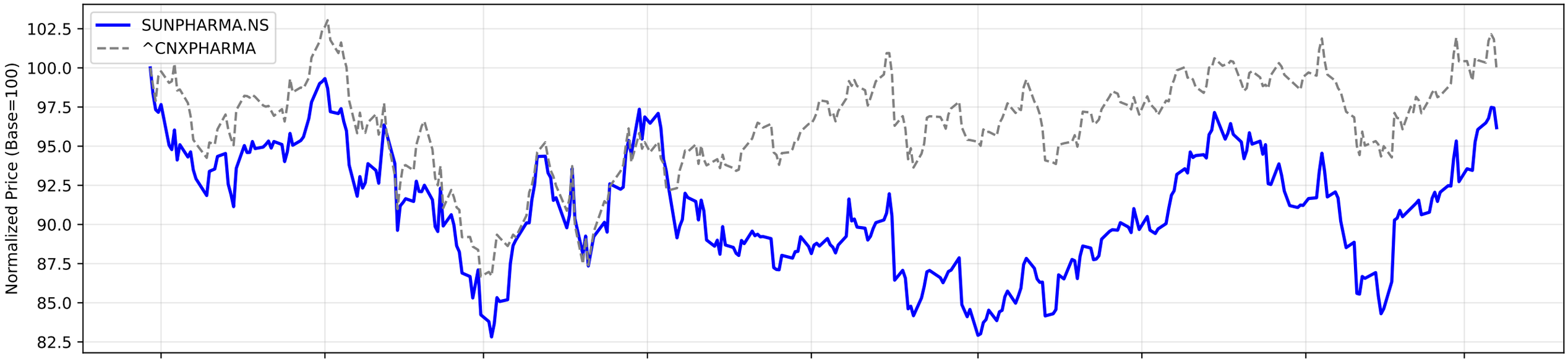

RS Ratio Trends (Multiple Timeframes)

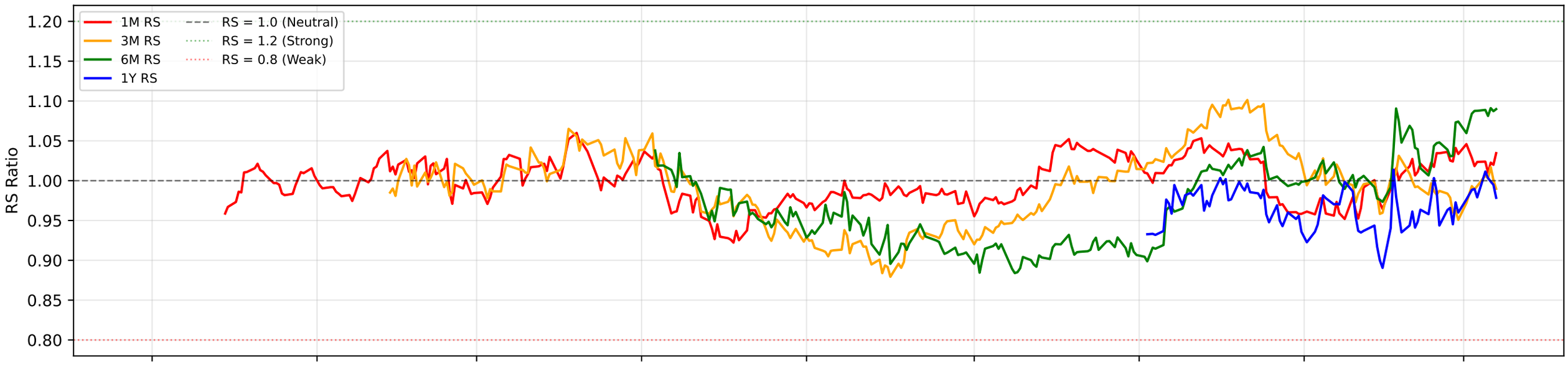

RS Composite Score Timeline

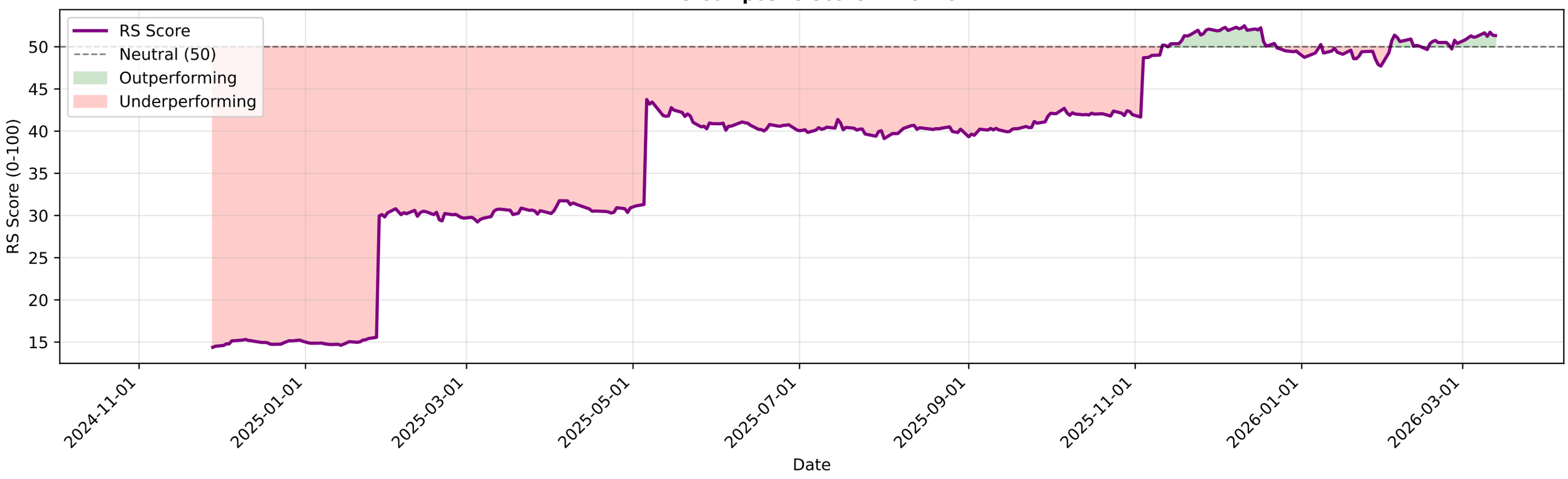

SUNPHARMA.NS - EMA Crossover Summary

EMA 20:	1766.99
EMA 50:	1734.00
EMA 200:	1699.79
Trend Status:	**Strong Uptrend**
Golden Cross Date:	2025-11-14 00:00:00+05:30
Golden Cross Price:	1745.76

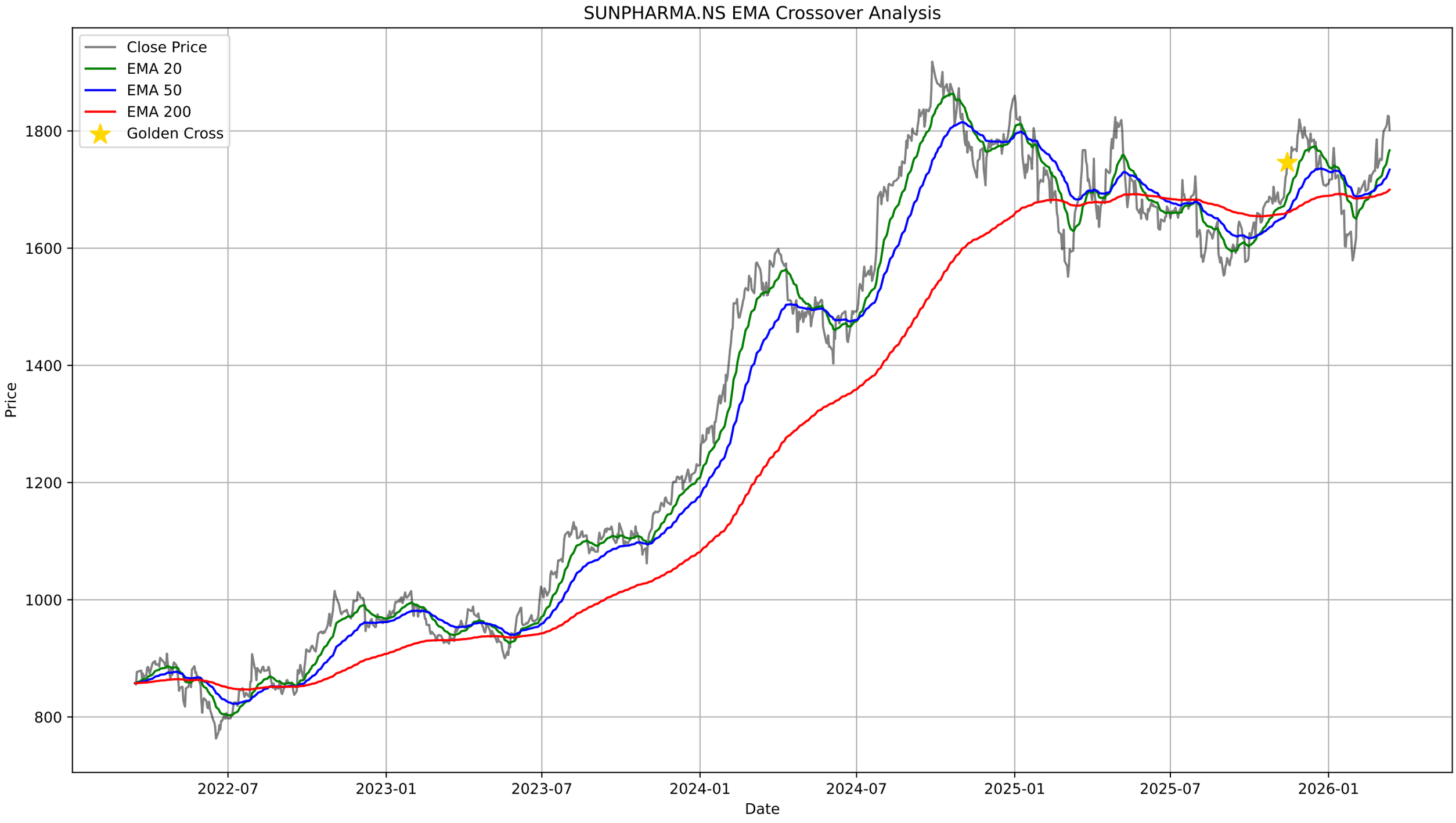
SUNPHARMA.NS EMA Crossover Analysis
Close Price
EMA 20
EMA 50
EMA 200
Golden Cross
Price
1800
1600
1400
1200
1000
800
2022-07
2023-01
2023-07
2024-01
2024-07
2025-01
2025-07
2026-01
Date

SUNPHARMA.NS - Bollinger Bands Summary

Current Price:	1801.60
Upper Band:	1844.54
Middle Band (SMA 20):	1759.41
Lower Band:	1674.28
%B:	0.7478
Band Width:	0.0968
Status:	Upper Half
Signal:	None
Recent Signal 1:	**Buy Signal at 2025-12-30 00:00:00+05:30**
Recent Signal 2:	**Buy Signal at 2026-01-20 00:00:00+05:30**
Recent Signal 3:	**Buy Signal at 2026-01-21 00:00:00+05:30**

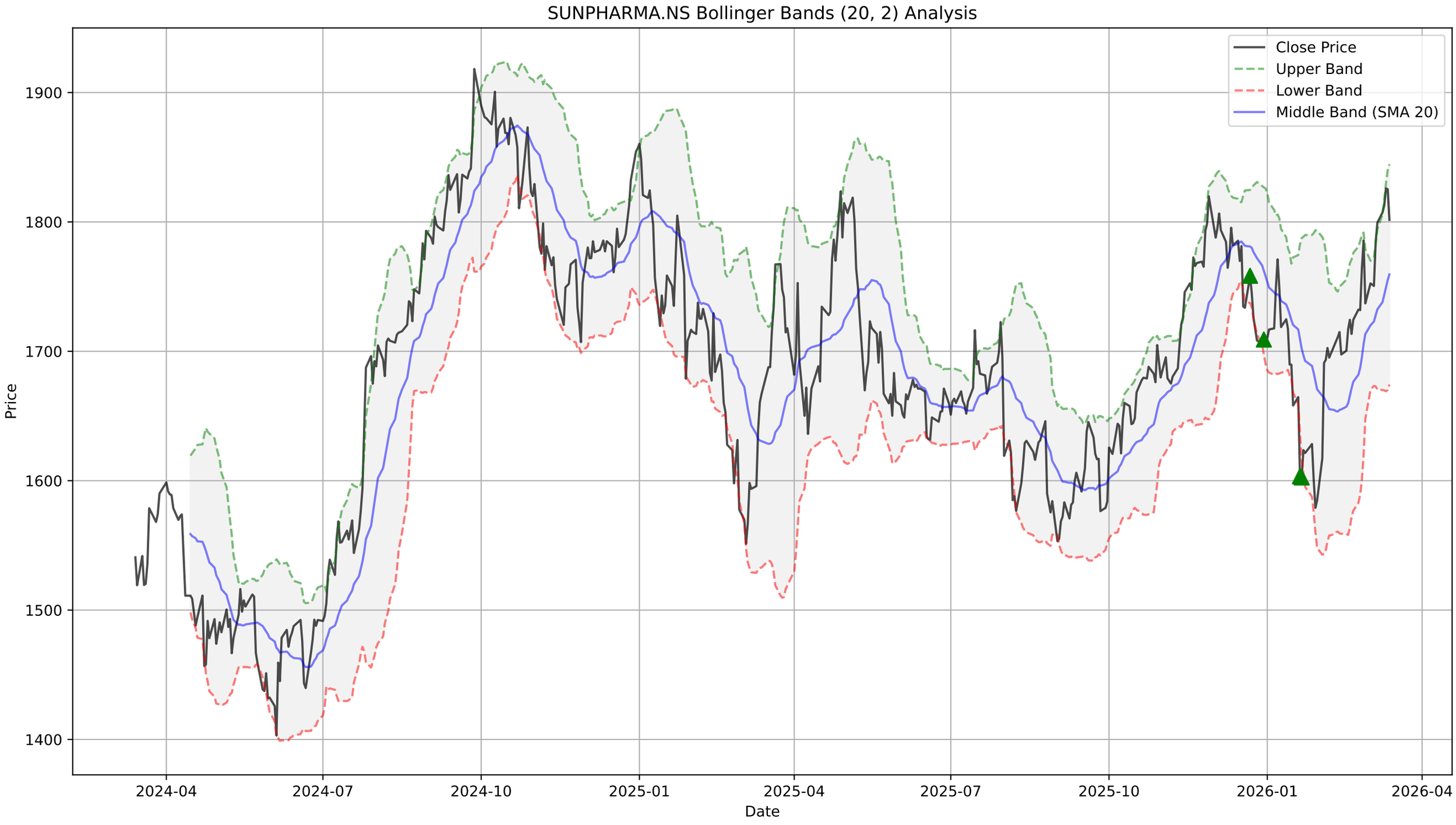
SUNPHARMA.NS Bollinger Bands (20, 2) Analysis
Close Price
Upper Band
Lower Band
Middle Band (SMA 20)
Price
1900
1800
1700
1600
1500
1400
Date
2024-04
2024-07
2024-10
2025-01
2025-04
2025-07
2025-10
2026-01
2026-04

SUNPHARMA.NS - Supertrend Summary

Status:	**UPTREND (Buy)**
Supertrend Value:	1731.29
Signal Identified On:	2026-02-10

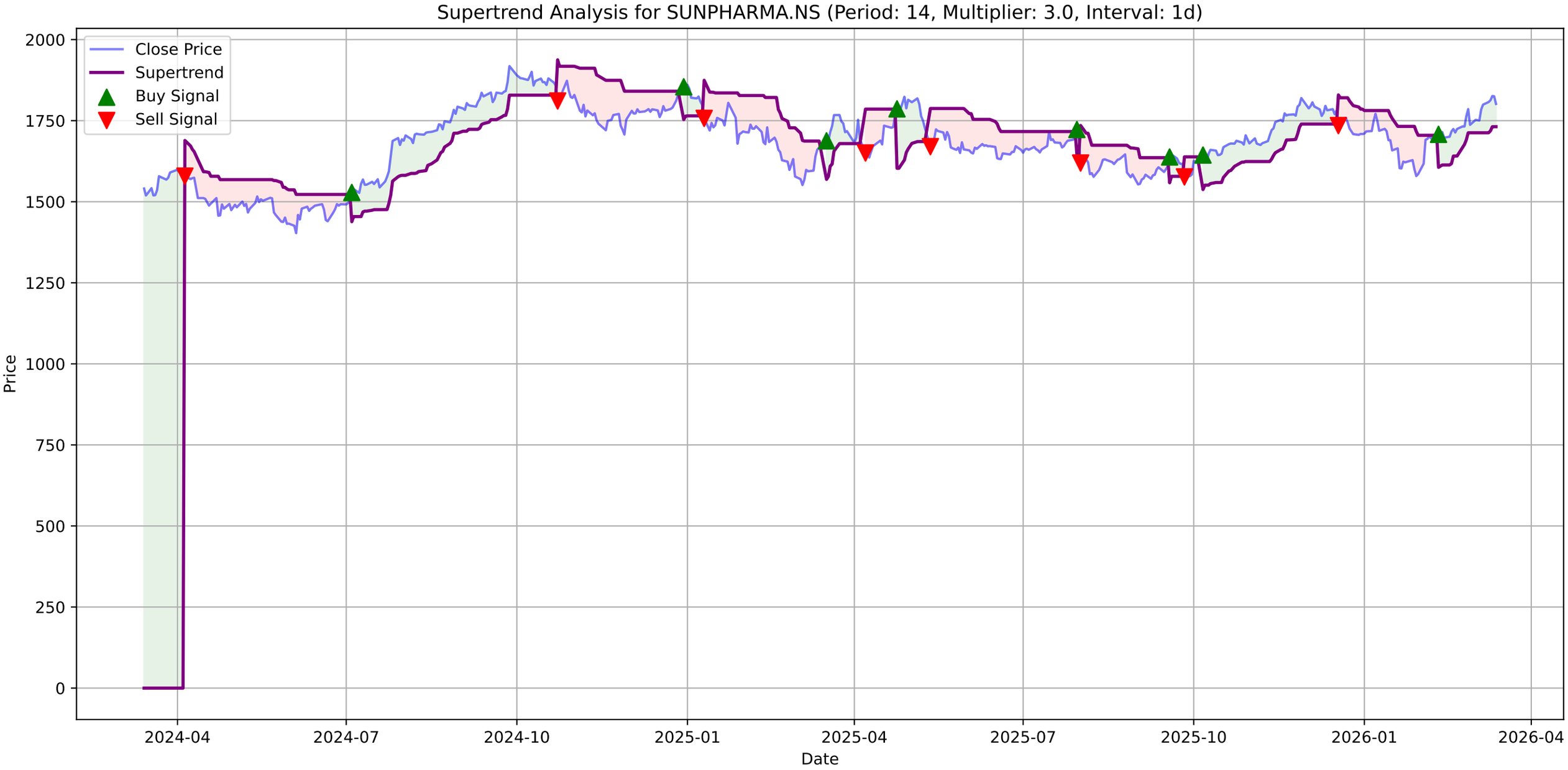
Supertrend Analysis for SUNPHARMA.NS (Period: 14, Multiplier: 3.0, Interval: 1d)
Close Price
Supertrend
Buy Signal
Sell Signal
Price
Date
2000
1750
1500
1250
1000
750
500
250
0
2024-04
2024-07
2024-10
2025-01
2025-04
2025-07
2025-10
2026-01
2026-04

SUNPHARMA.NS - MACD Summary

MACD Line:	31.76
Signal Line:	26.65
Histogram:	5.11
Trend:	**Bullish**
Momentum:	**Weakening**
Signal:	None

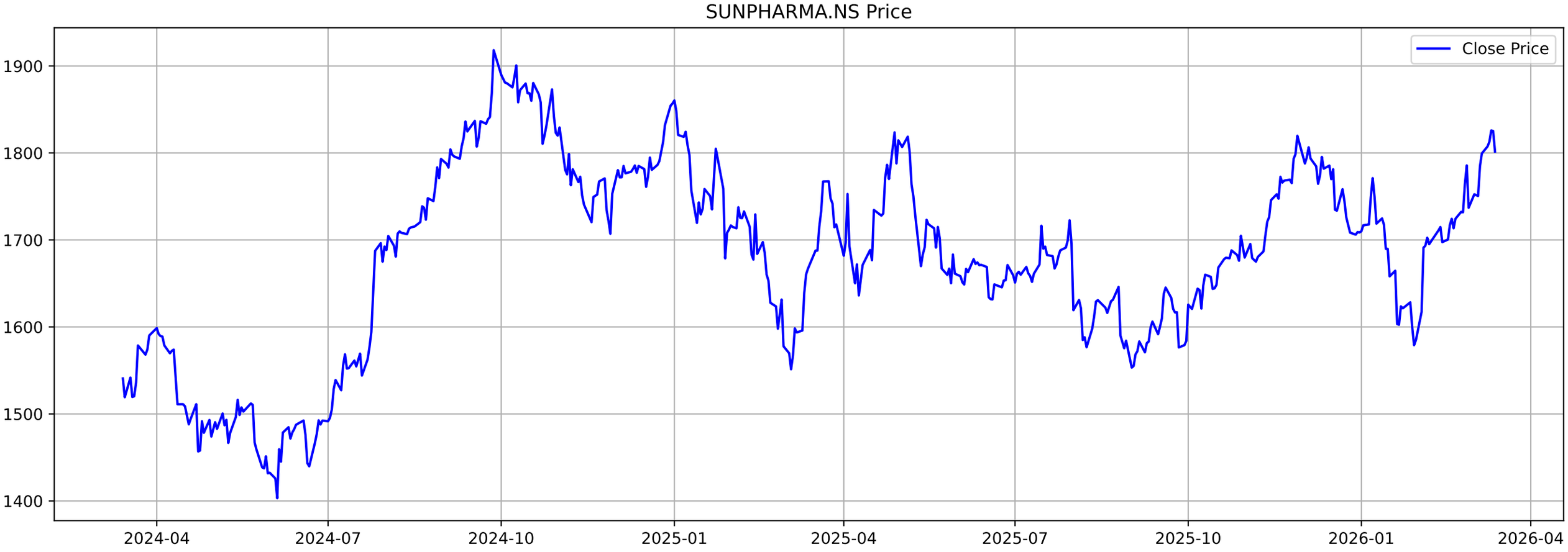
SUNPHARMA.NS Price
Close Price
1900
1800
1700
1600
1500
1400
2024-04
2024-07
2024-10
2025-01
2025-04
2025-07
2025-10
2026-01
2026-04

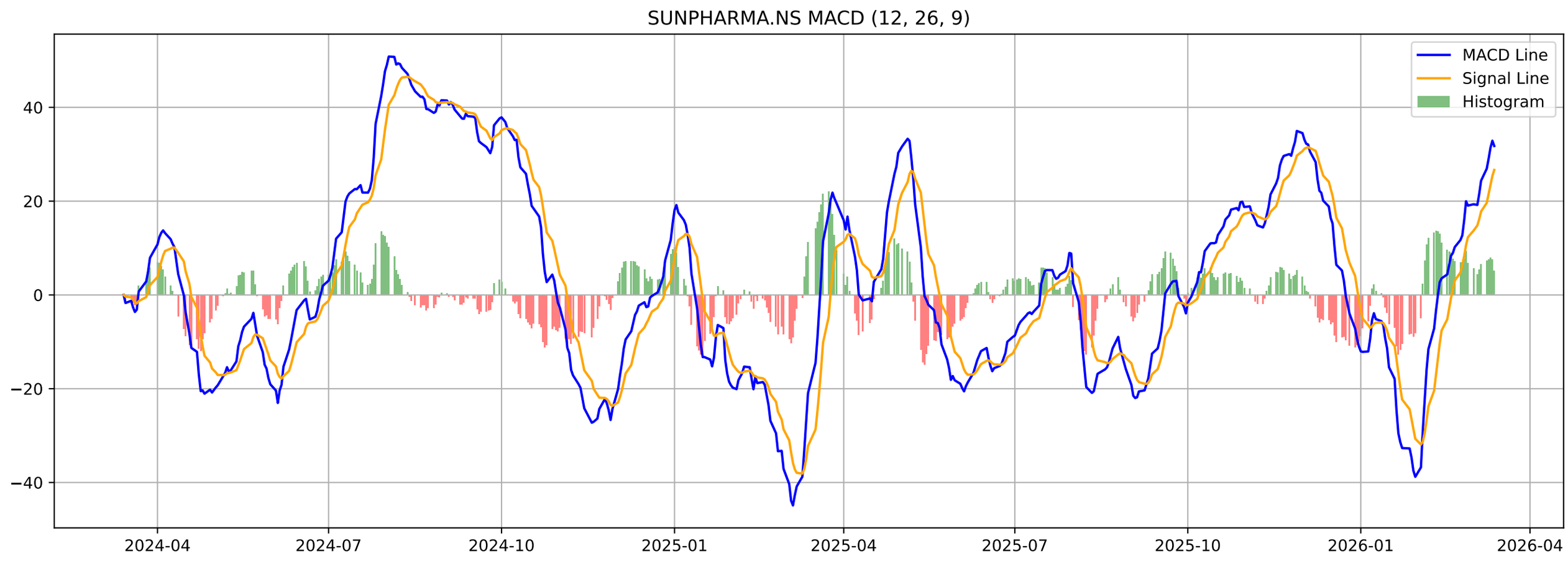
SUNPHARMA.NS MACD (12, 26, 9)
MACD Line
Signal Line
Histogram
40
20
0
−20
−40
2024-04
2024-07
2024-10
2025-01
2025-04
2025-07
2025-10
2026-01
2026-04

SUNPHARMA.NS - Volatility Squeeze Summary

BB Width:	0.0968
ATR:	34.9143
Total Signals:	8
Signal 1:	ATR Contraction at 2026-02-23 00:00:00+05:30 (Price: 1732.30)
Signal 2:	ATR Contraction at 2026-02-24 00:00:00+05:30 (Price: 1731.80)
Signal 3:	ATR Contraction at 2026-02-25 00:00:00+05:30 (Price: 1764.20)
Signal 4:	ATR Contraction at 2026-02-26 00:00:00+05:30 (Price: 1785.70)
Signal 5:	ATR Contraction at 2026-02-27 00:00:00+05:30 (Price: 1737.00)

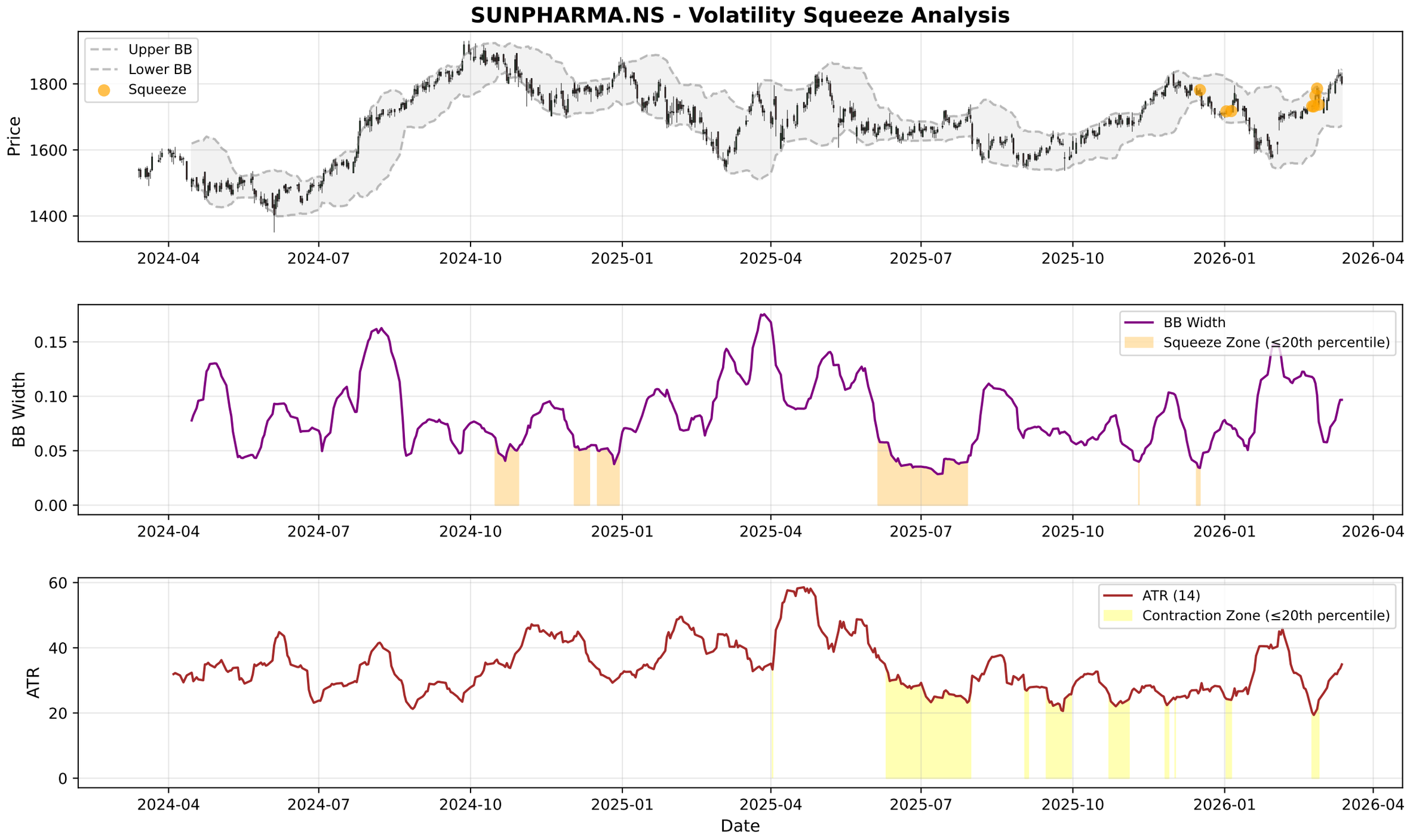
SUNPHARMA.NS - Volatility Squeeze Analysis
Upper BB
Lower BB
Squeeze
Price
1800
1600
1400
2024-04
2024-07
2024-10
2025-01
2025-04
2025-07
2025-10
2026-01
2026-04
BB Width
Squeeze Zone (≤20th percentile)
0.15
0.10
0.05
0.00
ATR (14)
Contraction Zone (≤20th percentile)
ATR
60
40
20
0
Date

SUNPHARMA.NS - RSI-Volume Summary

Current RSI:	62.32
Current Volume:	2554604
Volume MA 20:	2444283
Bullish Divergences:	1
Bearish Divergences:	1
Bullish Div 1:	Date: 2025-06-04 00:00:00+05:30, Price: 1648.73
Bearish Div 1:	Date: 2025-07-30 00:00:00+05:30, Price: 1722.61

SUNPHARMA.NS RSI-Volume Divergence Analysis
Price
1900
1800
1700
1600
1500
1400
2024-04
2024-07
2024-10
2025-01
2025-04
2025-07
2025-10
2026-01
2026-04
Relative Strength Index (RSI)
RSI
100
80
60
40
20
0
RSI (14)
Overbought (70)
Oversold (30)
Volume with Moving Averages
1e7
Volume
1.2
1.0
0.8
0.6
0.4
0.2
0.0
Volume MA-20
Volume MA-50
Date

SUNPHARMA.NS - Volume Analysis

═══ VOLUME ANALYSIS ═══:	
Status:	**41 Signals Detected**
:	
2026-02-24 [-]:	Distribution Day
2026-03-04 [-]:	Distribution Day
2026-03-11 [+]:	**Buying Exhaustion (Bearish Div)**
2026-03-12 [-]:	Distribution Day
2026-03-13 [-]:	Distribution Day

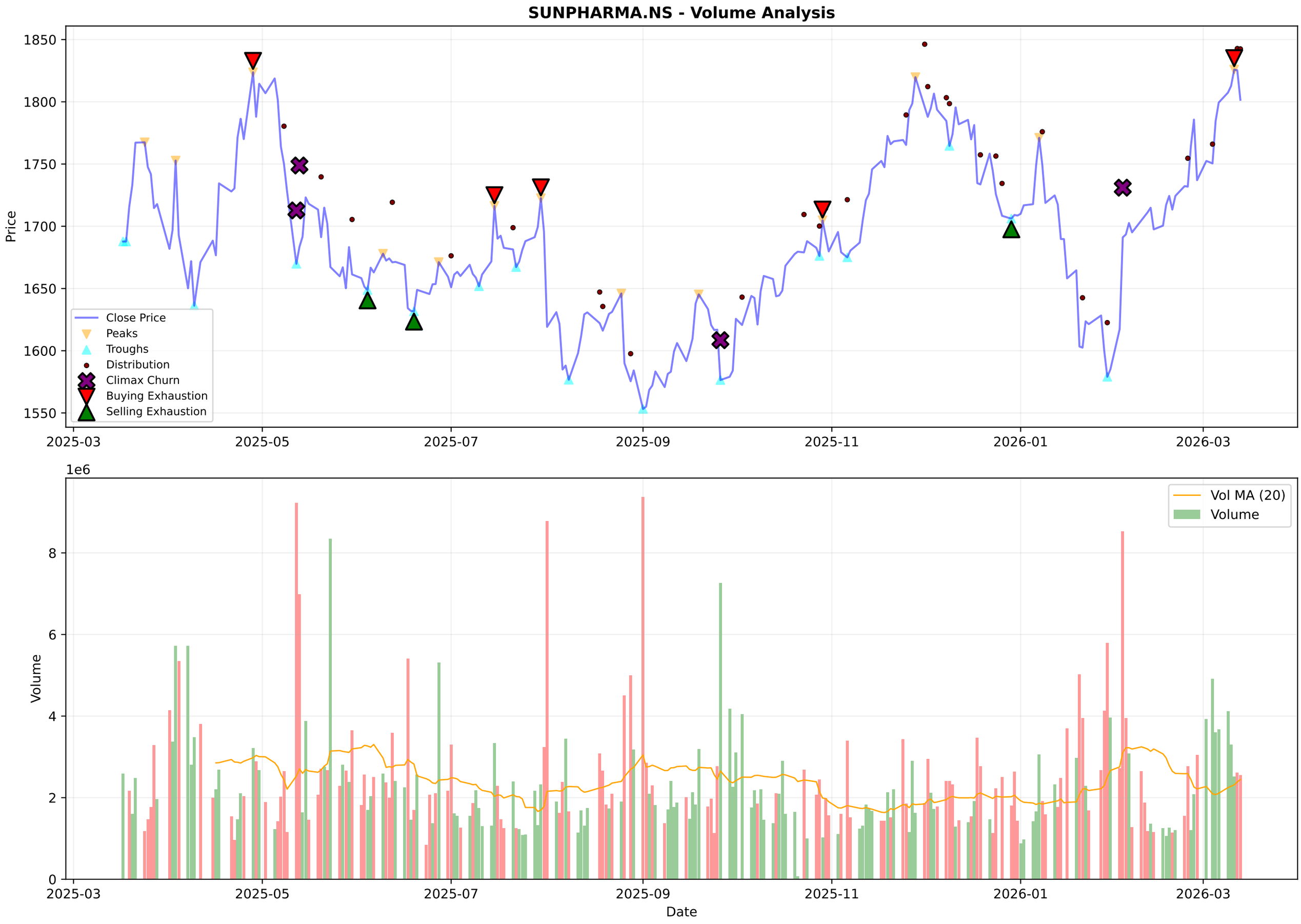
SUNPHARMA.NS - Volume Analysis
Price
1850
1800
1750
1700
1650
1600
1550
Close Price
Peaks
Troughs
Distribution
Climax Churn
Buying Exhaustion
Selling Exhaustion
2025-03
2025-05
2025-07
2025-09
2025-11
2026-01
2026-03
1e6
Volume
8
6
4
2
0
Vol MA (20)
Volume
Date

SUNPHARMA.NS - Candlestick Classification Summary

═══ CANDLESTICK CLASSIFICATION ═══:	
Latest Classification:	**Seller Control**
Recent Trend Score (10-day avg):	0.10
:	
Distribution:	
No Control:	119
Buyer Control:	58
Seller Control:	47
Seller Strong Control:	3
Buyer Strong Control:	1

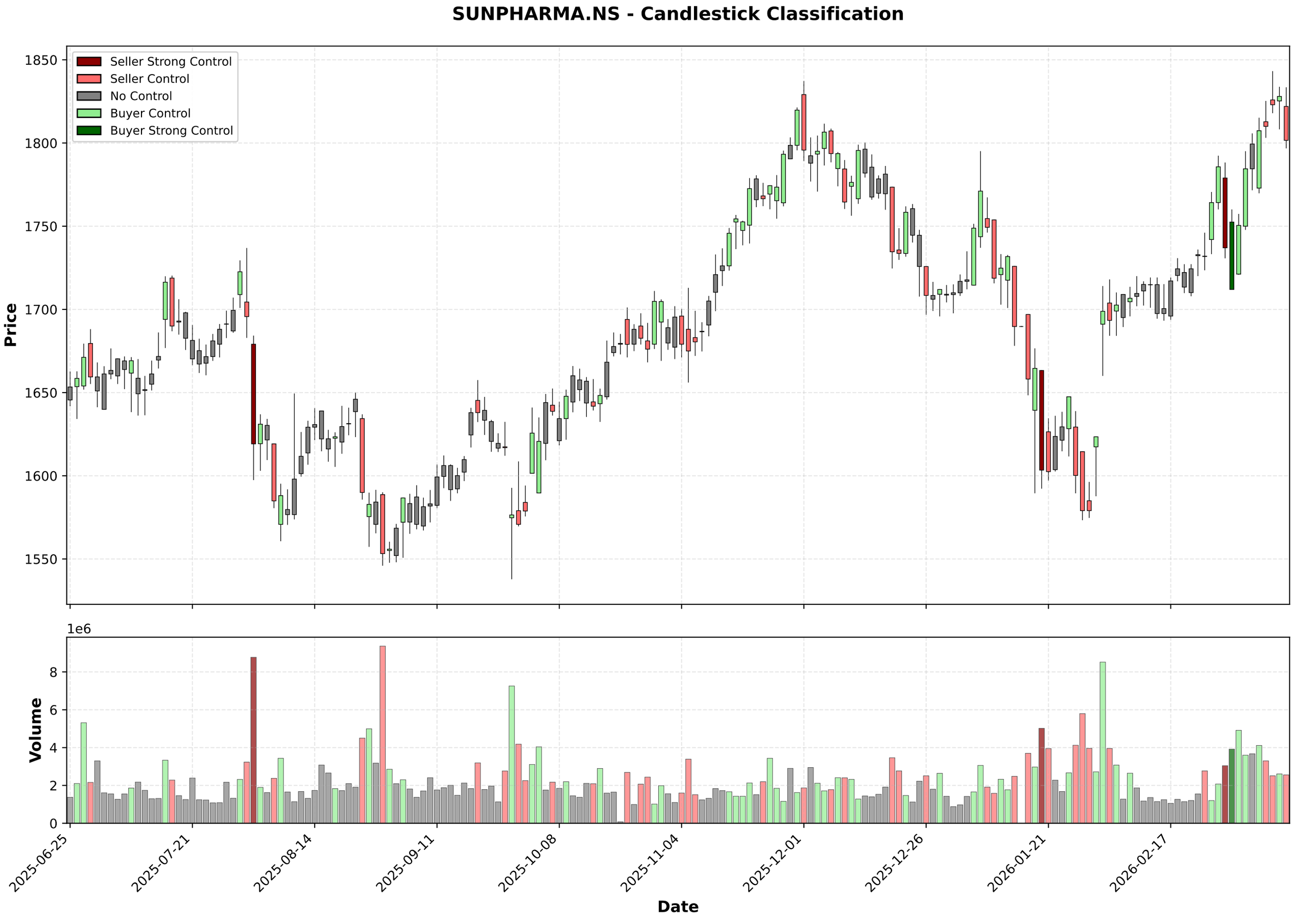
SUNPHARMA.NS - Candlestick Classification
Seller Strong Control
Seller Control
No Control
Buyer Control
Buyer Strong Control
Price
1850
1800
1750
1700
1650
1600
1550
1e6
Volume
8
6
4
2
0
2025-06-25
2025-07-21
2025-08-14
2025-09-11
2025-10-08
2025-11-04
2025-12-01
2025-12-26
2026-01-21
2026-02-17
Date

Multi-Timeframe Supertrend Analysis

Timeframe	Status	Value	Last Price	Signal Date
1 Week	**UPTREND (Buy)**	1661.84	1801.6	2026-03-02
1 Day	**UPTREND (Buy)**	1731.29	1801.6	2026-02-17
15 Min	**DOWNTREND (Sell)**	1814.77	1801.6	2026-03-12

Multi-Timeframe MACD Analysis

Timeframe	Trend	Momentum	Signal
1 Week	**Bullish**	Strengthening	No Signal
1 Day	**Bullish**	Weakening	No Signal
15 Min	**Bearish**	Strengthening	No Signal

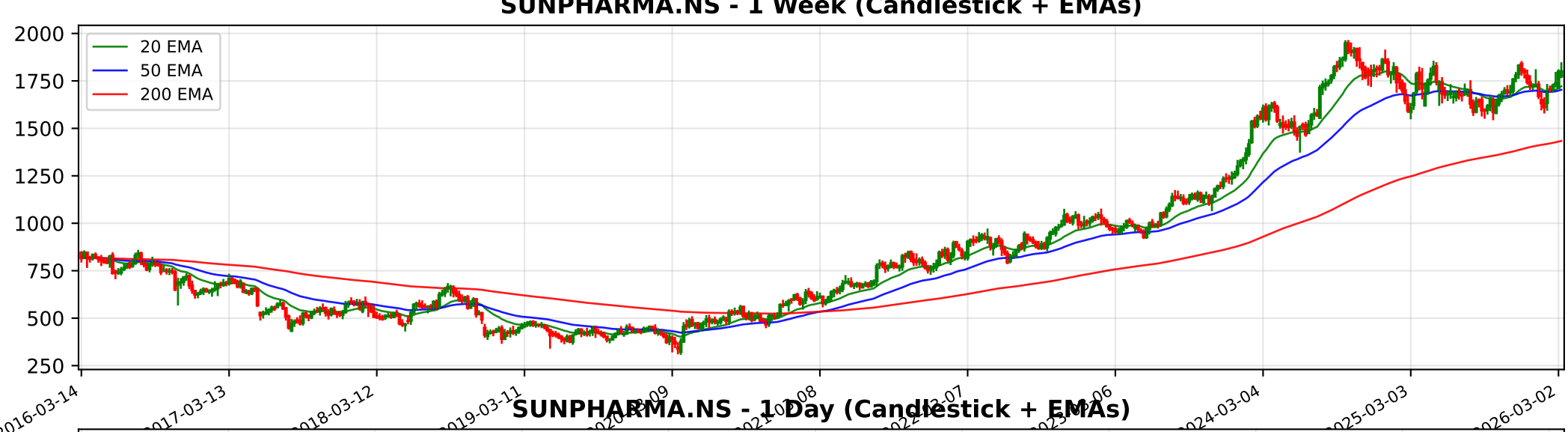
SUNPHARMA.NS - 1 Week (Candlestick + EMAs)
20 EMA
50 EMA
200 EMA
2000
1750
1500
1250
1000
750
500
250
2016-03-14
2017-03-13
2018-03-12
2019-03-11
2024-03-04
2025-03-03
2026-03-02

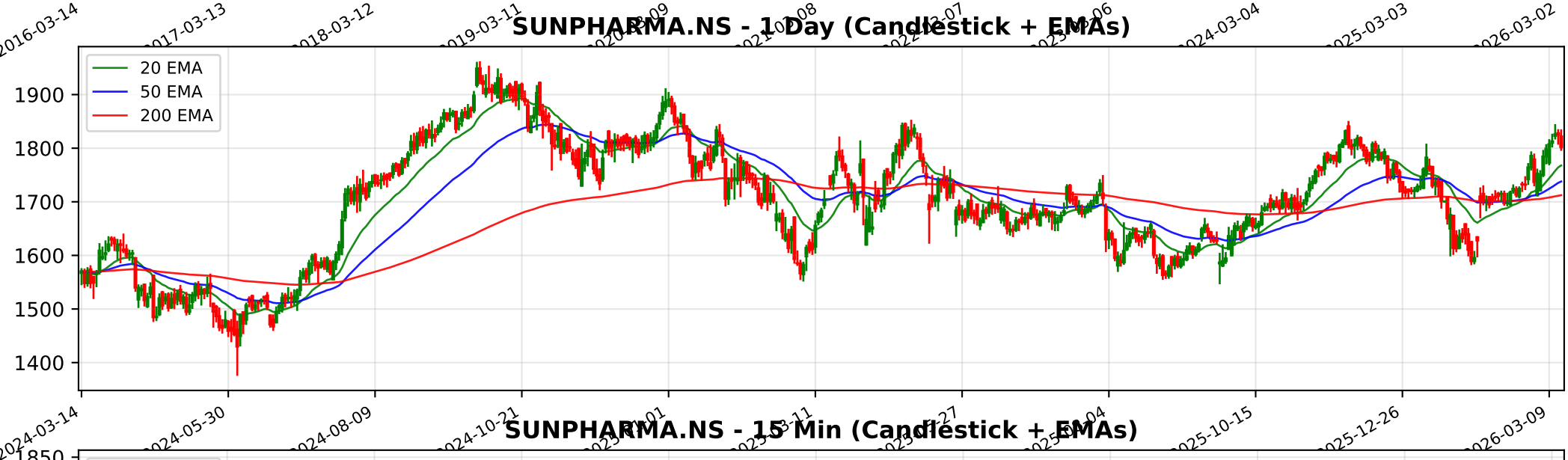
SUNPHARMA.NS - 1 Day (Candlestick + EMAs)
20 EMA
50 EMA
200 EMA
1900
1800
1700
1600
1500
1400
2024-03-14
2024-05-30
2024-08-09
2024-10-21
2025-10-15
2025-12-26
2026-03-09

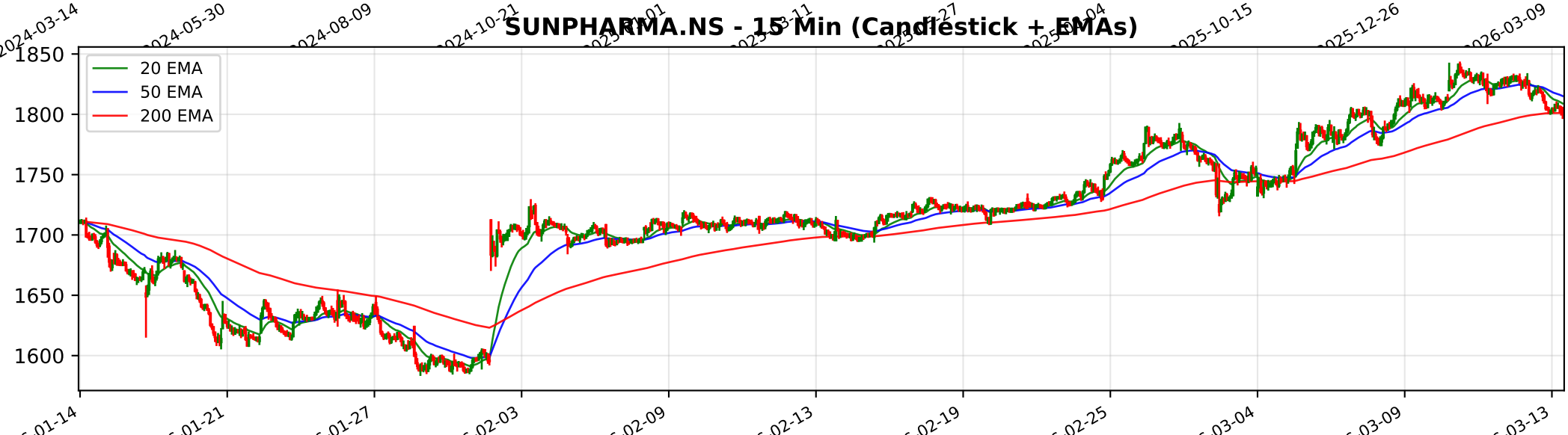
SUNPHARMA.NS - 15 Min (Candlestick + EMAs)
20 EMA
50 EMA
200 EMA
1850
1800
1750
1700
1650
1600
01-14
01-21
01-27
02-03
02-09
02-13
02-19
02-25
03-04
03-09
03-13

Trendlyne Snapshot - SUNPHARMA_main

Markets | MarketMind AI | Baskets | Alerts | F&O | MF | Reports | Screeners | Subscribe | Superstars | Portfolio | Watchlist | Insider Trades | Results | More

Search Stock, IPO, MF

MARKETS / SECTOR : PHARMACEUTICALS & BIOTECHNOLOGY / INDUSTRY : PHARMACEUTICALS / SUN PHARMACEUTICAL INDUSTRIES LTD.

Sun Pharmaceutical Industries Ltd.

Ask MarketMind AI v1.5

NSE: SUNPHARMA | BSE: 524715

Sun Pharmaceutical Live Share Price Today, Share Analysis and Chart

Expensive Star | In 6 Starfolio Baskets

IRAN WAR IMPACT The impact of the Israel-Iran/Middle East conflict on Sun Pharmaceutical Industries Ltd. is characterized as minimal to negative, primarily due to the company's significant operational footprint in Israel through its subsidiary, **Taro Pharma... Read More

1801.60 -23.70 (-1.30%)

↑ Near 52W High of ₹1851.20

2.6M NSE+BSE Volume

NSE 13 Mar, 2026 3:31 PM (IST)

Watchlist | Portfolio | Alert | My Notes

Overview | FORECASTER | STOCK REPORT | Buy Sell Zone | F&O | Financials | News | Reports | Technicals | Shareholding | Deals | Corporate Actions | Alerts | About

Durability score	Valuation Score	Momentum Score	Analyst Price Target
65.0 / 100	29.0 / 100	63.8 / 100	1,976
High Financial Strength	Expensive Valuation	Technically Moderately Bullish	1Yr Price target upside is 10%

Expensive Star These stocks are bullish, strong in quality and technicals, but expensive in valuation. Investors need to be cautious View Similar Embed DVM

FORECASTER

DVM | Key Metrics | Price Chart | Forecaster | Financials | Technicals | Shareholding | Deals | Documents | Corporate actions | Company Profile

S	W
24	5
5	1
O	T

SWOT Analysis

Check Before You Buy

VIEW FULL CHECKLIST

High rank 16 Positive • 7 Negative

69.6% Pass in checklist

0 45 55 100

PE Valuation Check

Right Now: Undervalued 24.5%

1 Year Forward: Undervalued 38%

INSIGHT Sun Pharmaceutical is undervalued at both current PE and future earnings esti

Sun Pharmaceutical Key Metrics

Preset Metrics: Preset Metrics

ROE Ann. %	Broker Average Target	Market Capitalization	Price to Book
15.1	1,940.86	432,264.2	5.3

Trendlyne Snapshot - SUNPHARMA_forecaster

Markets | MarketMind AI | Baskets | Alerts | F&O | MF | Reports | Screeners | Subscribe | Superstars | Portfolio | Watchlist | Insider Trades | Results | More

Search Stock, IPO, MF

MARKETS / SECTOR : PHARMACEUTICALS & BIOTECHNOLOGY / INDUSTRY : PHARMACEUTICALS / SUN PHARMACEUTICAL INDUSTRIES LTD.

Sun Pharmaceutical Industries Ltd.

NSE: SUNPHARMA | BSE: 524715

Expensive Star | In 6 Starfolio Baskets

Download real time STOCK REPORT

1801.60 -23.70 (-1.30%)

↑ Near 52W High of ₹1851.20

2.6M NSE+BSE Volume

NSE 13 Mar, 2026 3:31 PM (IST)

Watchlist | Portfolio | Alert | My Notes

Overview | FORECASTER | STOCK REPORT | Buy Sell Zone | F&O | Financials | News | Reports | Technicals | Shareholding | Deals | Corporate Actions | Alerts | About

Sun Pharmaceutical - SUNPHARMA - stock price prediction, stock forecast, target price, analyst ratings from 37 analysts

Sun Pharmaceutical has a share price target of Rs 1976, revenue growth forecast of 10.5%, and profit growth estimate of 5.9% for FY26, based on top 37 analyst calls.

Sun Pharmaceutical FORECASTER - Analyst Estimates

FORECASTER DASHBOARD →

SHARE PRICE TARGET FORECAST

12 MONTH ESTIMATE

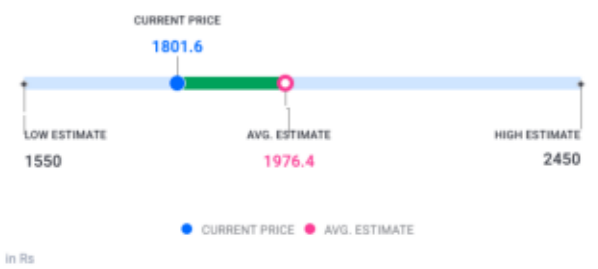

↑ HIT Sun Pharmaceutical's share price target is above the current price, with an upside of 9.7%

EPS FORECAST

QUARTER | ANNUAL

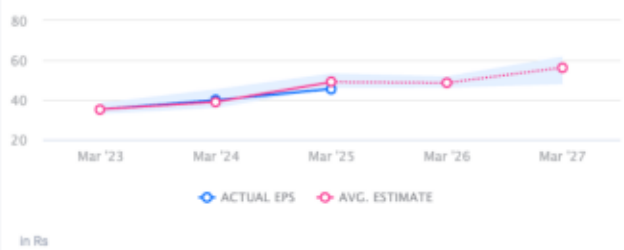

↓ MISS Sun Pharmaceutical's EPS was lower than average estimate 2 times in past 3 years

CONSENSUS RECOMMENDATION

37 ANALYST Recommendations

BUY

The consensus recommendation from 37 analysts for Sun Pharmaceutical is BUY