© 2026 Stock Research. All Rights Reserved.

Strategic Trading Analysis

Step 1: Audit the Data

- **Data Present:**
  - Multi-timeframe price charts (1W, 1D, 15m) and moving averages (EMA 20, 50, 200).
  - Momentum and Volatility Oscillators: RSI, MACD, Bollinger Bands, Volatility Squeeze.
  - Trend Indicators: Supertrend, EMA Crossover status.
  - Volume Analysis: RSI-Volume divergences, accumulation/distribution days, selling exhaustion signals.
  - Fundamental snapshot: QoQ/YoY growth, ROE, P/E Valuation, and Analyst Estimates.
  - Relative Strength (RS) against benchmark (^CNXIT).
- **Data Missing:**
  - Options chain data/Open Interest (useful for identifying institutional support/resistance levels).
  - Specific macroeconomic or sector-specific news catalysts that drove the recent precipitous drop (to assess if the fundamental thesis is permanently impaired).
- **Confidence Level: High**. The provided report is remarkably comprehensive, covering both robust technical indicators across multiple timeframes and fundamental/valuation metrics. This is more than sufficient to evaluate an intermediate-term positional setup.

Step 2: Analyze the Setup

- **Trend Direction:** The stock is in a severe, unmitigated downtrend across all major timeframes (Weekly, Daily, 15-minute). The current price (INR 2410.50) is trading dramatically below its 20-day (INR 2619), 50-day (INR 2811), and 200-day (INR 3078) EMAs. The weekly chart shows a massive structural breakdown below the 200-week moving average.
- **Momentum & Extremes:** Momentum is heavily bearish, but stretched to historical extremes. The daily RSI is at 19.00 (deeply oversold), and price is currently piercing the lower Bollinger Band. The MACD histogram shows a massive bearish expansion, though a preliminary bullish divergence and "Selling Exhaustion" volume node were detected on the latest date (2026-03-13).
- **Fundamental Context:** Short-term fundamentals are deteriorating (Net Income and EPS down ~16% QoQ), which likely catalyzed the current technical plunge. However, long-term valuation metrics suggest the stock is heavily undervalued at current levels.
- **Setup Confluence:** There is a conflict between mean-reversion signals and trend signals. The extreme oversold conditions (RSI 19, below lower BB) and volume exhaustion suggest a short-term bounce is highly probable. However, as a positional trend-trader, there is zero structural confluence to support a multi-month long position. The stock is a "falling knife," and intermediate-term setups require a confirmed base and shifting momentum, not just an oversold reading.

Step 3: Formulate the Recommendation

Recommendation: NO

Entering a long position right now violates core risk-averse positional trading principles. Buying an unconfirmed falling knife solely based on oversold indicators carries significant capital risk, as oversold conditions can persist during strong downtrends. We must wait for the stock to absorb the selling pressure, build a consolidation base, and prove that buyers have regained control.

Here is the conditional plan to capture your desired 5%-15% upside over a 1-4 month horizon once the setup

© 2026 Stock Research. All Rights Reserved.

matures:

- **Condition to Buy:** Wait for the stock to halt its decline and form a clear lateral base. A daily candle must record a strong close above both the daily Supertrend resistance and the 20-day EMA to confirm a structural shift in short-term momentum.
- **Entry Price:** ~INR 2630.00 (Hypothetical trigger, assuming a confirmed close above the current 20-day EMA of INR 2619 and Supertrend of INR 2601).
- **Stop Loss:** ~INR 2395.00 (A hard daily close below the recent panic low/selling exhaustion candle. This keeps risk tightly capped if the broader downtrend resumes).
- **Take Profit:** ~INR 2850.00 to INR 2950.00 (Hypothetical target zone. This aligns with the downward-sloping 50-day EMA and previous structural breakdown zones, offering an approximate 8% to 12% upside, fitting your target criteria).

Candlestick Classification Analysis

As a seasoned Candlestick Trader, analyzing the "Candlestick Classification" chart (Page 21) and its accompanying summary (Page 20) for TCS.NS provides a very clear psychological picture of the current market dynamics.

Here is my professional interpretation of the price action based on your provided classification system, followed by a price prediction.

1. Macro View: The Balance of Power (Page 20 Summary)

Looking at the distribution of all classified candles, the market profile is highly indecisive but skewed bearish:* **No Control (Grey):** 106 days. The dominant state of this stock is choppy, low-conviction trading.* **Seller Control (Red + Dark Red):** 68 days (65 normal, 3 strong).* **Buyer Control (Green + Dark Green):** 54 days (52 normal, 2 strong).

Sellers clearly have the upper hand when a directional move occurs. Furthermore, the **Recent Trend Score (10-day avg)** is **-0.10**, indicating that the immediate short-term momentum is slightly negative to flat, confirming a lack of bullish intervention.

2. Recent Price Action & Structural Breakdown (Page 21 Chart)

Focusing on the rightmost section of the chart (starting mid-Feb 2026), we see a textbook structural breakdown:* **The Catalyst (The Dark Red Candle):** Around mid-February, there is a massive **"Seller Strong Control" (-2)** candle accompanied by a towering volume spike (visible in the volume pane). According to the system logic, this means the body was >1.5 ATR, it closed near its absolute low, and had high volume (>1.3x avg). This is a hallmark of **institutional liquidation**. Buyers were completely overrun.* **The Bleed (Light Red & Grey):** Following that massive bearish thrust, the price continues to gap down and bleed lower. We see a sequence of "Seller Control" (-1) and "No Control" (0) candles. * **Absence of Demand:** Notice the complete desert of green candles on this final leg down. There are absolutely no "Buyer Control" (+1) or "Buyer Strong Control" (+2) candles. No one is stepping in to catch this falling knife. The volume on down days remains generally thicker than the volume on up/flat days.

© 2026 Stock Research. All Rights Reserved.

3. Current Status: **Bearish** Consolidation

The latest classification is **"No Control" (0)**. The most recent daily candles are small-bodied (grey), likely with wicks on both sides, and trading on lower volume. * In the context of a steep downtrend, a "No Control" phase does *not* mean a reversal is imminent. * It signifies **selling exhaustion** (the aggressive sellers have paused) rather than **buyer accumulation**. Without strong volume and large bullish bodies stepping in to absorb the supply, this is merely a pause in the trend.

4. Future Price Prediction

Prediction: Continuation of the Downtrend / Bearish Bias

Trading Rationale: The path of least resistance is heavily weighted to the downside. The technical damage inflicted by the "Seller Strong Control" breakdown in February has trapped a massive amount of overhead supply. Every time the price attempts to bounce, trapped buyers will likely sell to break even, creating resistance.

Until the classification system registers a **"Buyer Strong Control" (+2)** candle-characterized by a large body (>1.5 ATR), closing near its high, with massive volume confirming institutional accumulation-any sideways movement (Grey/No Control) should be treated as a **bear flag or bearish pennant**.

Expectation: The price will likely consolidate in this "No Control" chop for a few more days before breaking lower to find new levels of demand. I would not take a long position until the algorithm confirms aggressive buyer participation.

News & Analyst Targets

As a stock research analyst, I have reviewed the latest market data, news flows, and brokerage notes for Tata Consultancy Services (TCS) as of the week of March 14, 2026.

The Indian IT sector is currently going through a severe valuation reset, and TCS is at the center of this volatility. Here is the latest research breakdown:

1) Latest News for TCS This Week

- **Multi-Year Lows & Market Cap Erosion:** TCS shares have faced immense selling pressure this week, tumbling to intraday lows around the INR 2,397-INR 2,490 range. This marks the stock's lowest level since October 2020, bringing its market capitalization below the critical $100 billion mark (near INR 9 trillion).
- **Heavy Bearish Options Activity:** The derivatives market shows heightened bearish sentiment. There has been a massive spike in put option buying at the INR 2,400 and INR 2,500 strike prices expiring on March 30, 2026, indicating that traders are heavily hedging against further downside risk.
- **Major AI Infrastructure Deal with AMD:** Through its subsidiary, HyperVault AI Data Center Limited, TCS announced a collaboration with AMD to develop a 200MW AI infrastructure powered by AMD Instinct MI300 GPUs and next-gen EPYC CPUs. This aligns with India's sovereign AI initiatives.
- **Strategic AI Partnerships:** Over the past week, TCS announced a strategic partnership with OpenAI to

© 2026 Stock Research. All Rights Reserved.

boost its enterprise AI capabilities. Additionally, the company is partnering with ServiceNow to build AI-driven autonomous workflows for back-office functions like HR and finance.

2) Brokerage Upgrades and Downgrades

The analyst community has largely turned cautious due to sector-wide headwinds, leading to a wave of recent target cuts and downgrades:* **Jefferies (Downgrade):** Downgraded TCS to **Underperform** and drastically slashed its target price to INR 2,350, citing deep concerns over Artificial Intelligence reshaping the IT industry's core revenue streams.* **Citi (Target Cut):** Retained a cautious stance and cut its target price to INR 2,500 (down from INR 3,020), stating that while valuations have moderated, medium-to-long-term growth assumptions need to be recalibrated for AI risk.* **Kotak Institutional Equities (Target Cut):** Maintained a **Buy** rating but slashed its target price to INR 3,090 (down from INR 3,675), warning about the rapid adoption of GenAI weighing on long-term growth prospects. * **CLSA (Bullish Stance):** CLSA is one of the few brokerages maintaining an **Outperform** rating. They highlighted the possibility of a INR 35 per share dividend in Q4 and a potential share buyback in the coming quarters due to recent favorable budget changes regarding buyback taxation.

3) Other News Directly or Indirectly Impacting TCS

- **AI Disruption Fears Battering the Sector:** The broader Nifty IT index has plunged nearly 16% to 20% year-to-date in 2026, vastly underperforming the Nifty 50. The core fear driving this sell-off is that Generative AI will automate and shrink traditional IT service segments like application development and maintenance.
- **IT Hiring Defies AI Job Loss Fears:** Despite AI fears, a recent CLSA report (March 13, 2026) noted that hiring in the Indian IT sector actually rose 6.4% YoY in February 2026. TCS is keeping its hiring targets intact, planning to bring on roughly 40,000 employees with a strong pivot toward recruiting specialized AI talent rather than cutting jobs.
- **Macro & Geopolitical Headwinds:** Persistent geopolitical tensions in the Middle East and global macroeconomic uncertainty are continuing to cause delays in deal ramp-ups and discretionary tech spending among Western clients, acting as an indirect headwind for TCS.

4) Latest Targets from Analysts and Brokerages

Below is a summary table of the most recent rating actions and price targets issued by the institutional analyst community for TCS in March 2026:

Brokerage Firm	Current Rating / Action	Previous Target (INR)	Latest Target Price (INR)
Jefferies	Downgrade to Underperform	-	2,350
Citi	Target Cut	3,020	2,500
Kotak Institutional Equities	Target Cut (Maintains Buy)	3,675	3,090
CLSA	Maintains Outperform	-	3,593
Trendlyne Consensus	Average Long-Term Target	-	~3,743

© 2026 Stock Research. All Rights Reserved.

Analyst Note: At current levels (trading near the INR 2,400-INR 2,500 range), the stock is currently drifting toward the bearish targets set by Citi and Jefferies. However, value investors are closely watching the Q4 earnings report scheduled for early April 2026 to gauge management commentary on AI monetization, potential dividends, and buybacks.

Stock Detailed Analysis Report

TCS.NS

Current Price: ₹2410.50

Generated: 2026-03-14 11:16

TCS.NS - 3 Year Daily Price Chart

Long-term Fundamental Analysis (4 Years)

Metric	Is Growing?	Accelerating?	1Y Growth	3Y CAGR
Revenue	Yes	No	5.99%	10.01%
Net Income	Yes	No	5.76%	8.20%
ROE	Yes	No	1.00%	6.02%
EPS	Yes	No	6.60%	9.00%

Short-term Fundamental Analysis (6 Quarters)

Metric	Is Growing?	Recent QoQ	Avg QoQ
Revenue	Yes	5.75%	1.12%
Net Income	No	-16.48%	-2.35%
ROE	Yes	1.02%	5.48%
EPS	No	-16.50%	-4.55%

TCS.NS - Relative Strength Analysis

═══ OVERVIEW ═══:	
Benchmark Index:	^CNXIT
Sector:	IT
Classification:	**Emerging Leader**
RS Score:	48.8/100
:	
═══ RS RATIOS ═══:	
1M RS:	**1.000 [Leader]**
3M RS:	**1.000 [Neutral]**
6M RS:	**0.961 [Neutral]**
1Y RS:	**0.907 [Neutral]**
:	
═══ TURNAROUND ANALYSIS ═══:	
Turnaround Status:	**Not Detected**
:	
SIGNAL CRITERIA::	
✓ **Emerging RS:**	1M (1.000) > 3M (1.000)
✓ **Medium-term Lagging:**	6M=0.961, 1Y=0.907 (≤1.0)
✗ **Performance Improving:**	**Not improving**

Relative Strength Analysis: TCS.NS vs ^CNXIT
Classification: Emerging Leader

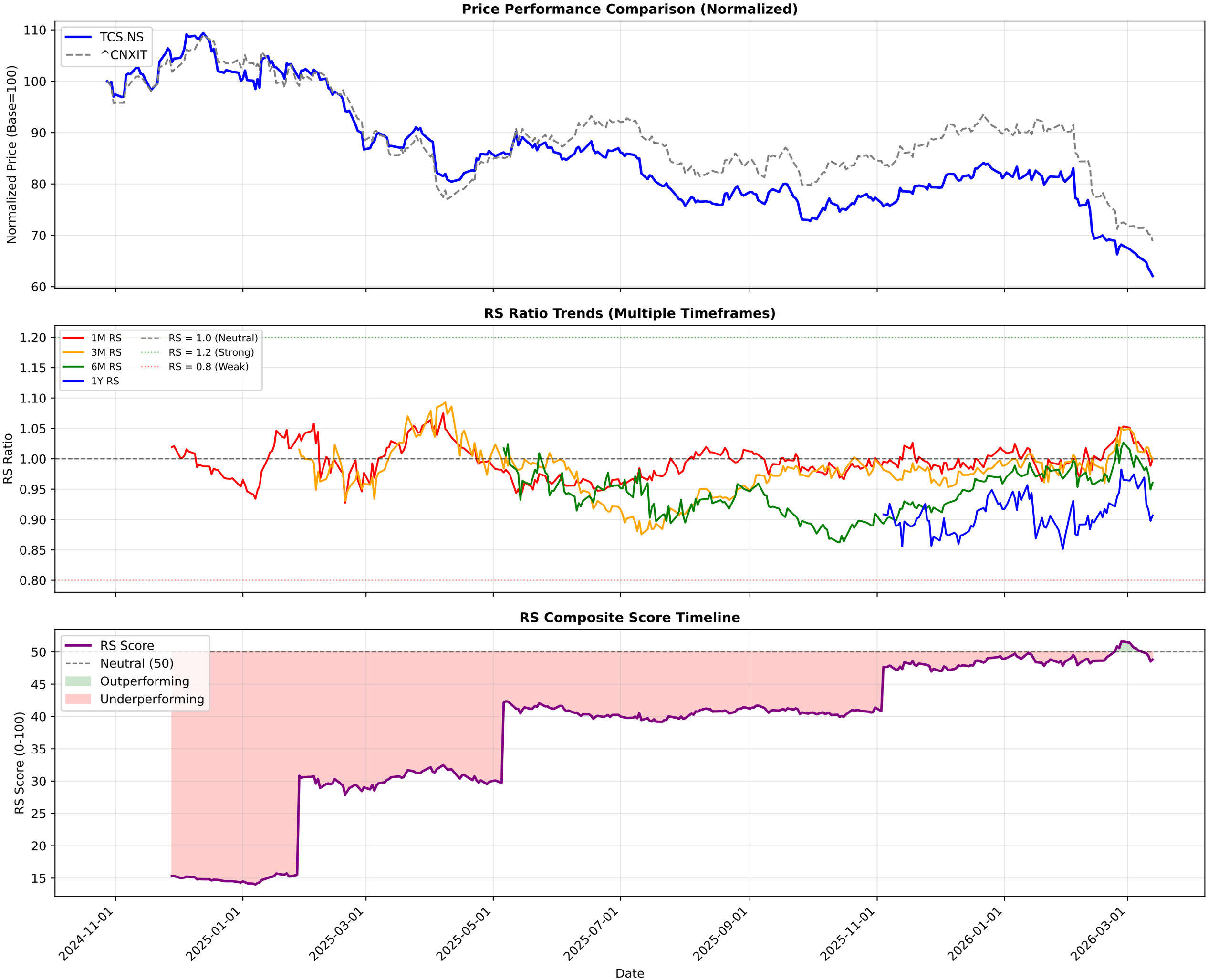

TCS.NS - EMA Crossover Summary

EMA 20:	2619.04
EMA 50:	2811.44
EMA 200:	3078.66
Trend Status:	**Strong Downtrend**

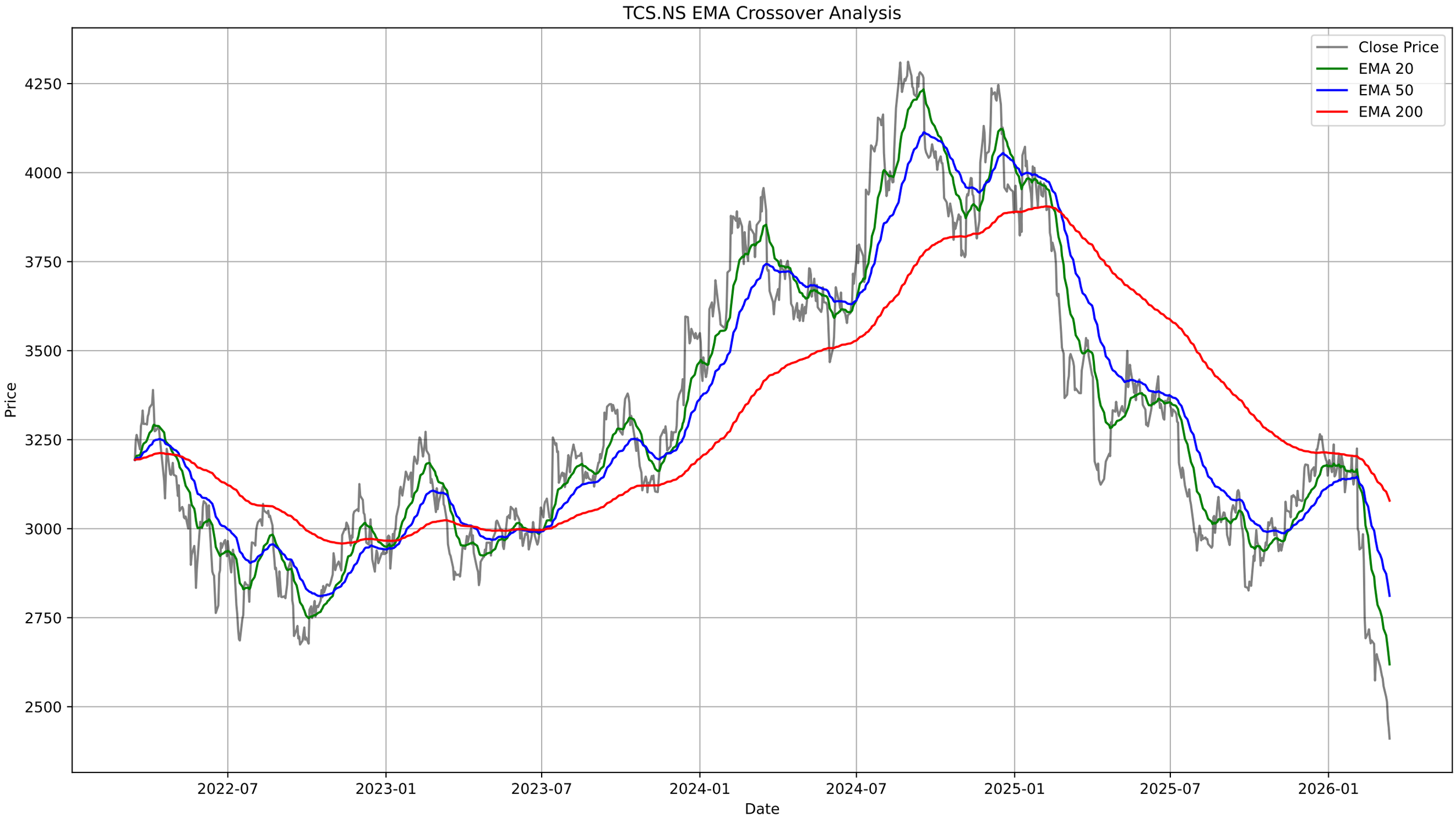
TCS.NS EMA Crossover Analysis
Close Price
EMA 20
EMA 50
EMA 200
Price
4250
4000
3750
3500
3250
3000
2750
2500
2022-07
2023-01
2023-07
2024-01
2024-07
2025-01
2025-07
2026-01
Date

TCS.NS - Bollinger Bands Summary

Current Price:	2410.50
Upper Band:	2786.19
Middle Band (SMA 20):	2601.78
Lower Band:	2417.37
%B:	-0.0186
Band Width:	0.1418
Status:	Below Lower Band
Signal:	**Buy Signal**
Recent Signal 1:	**Buy Signal at 2026-02-16 00:00:00+05:30**
Recent Signal 2:	**Buy Signal at 2026-03-12 00:00:00+05:30**
Recent Signal 3:	**Buy Signal at 2026-03-13 00:00:00+05:30**

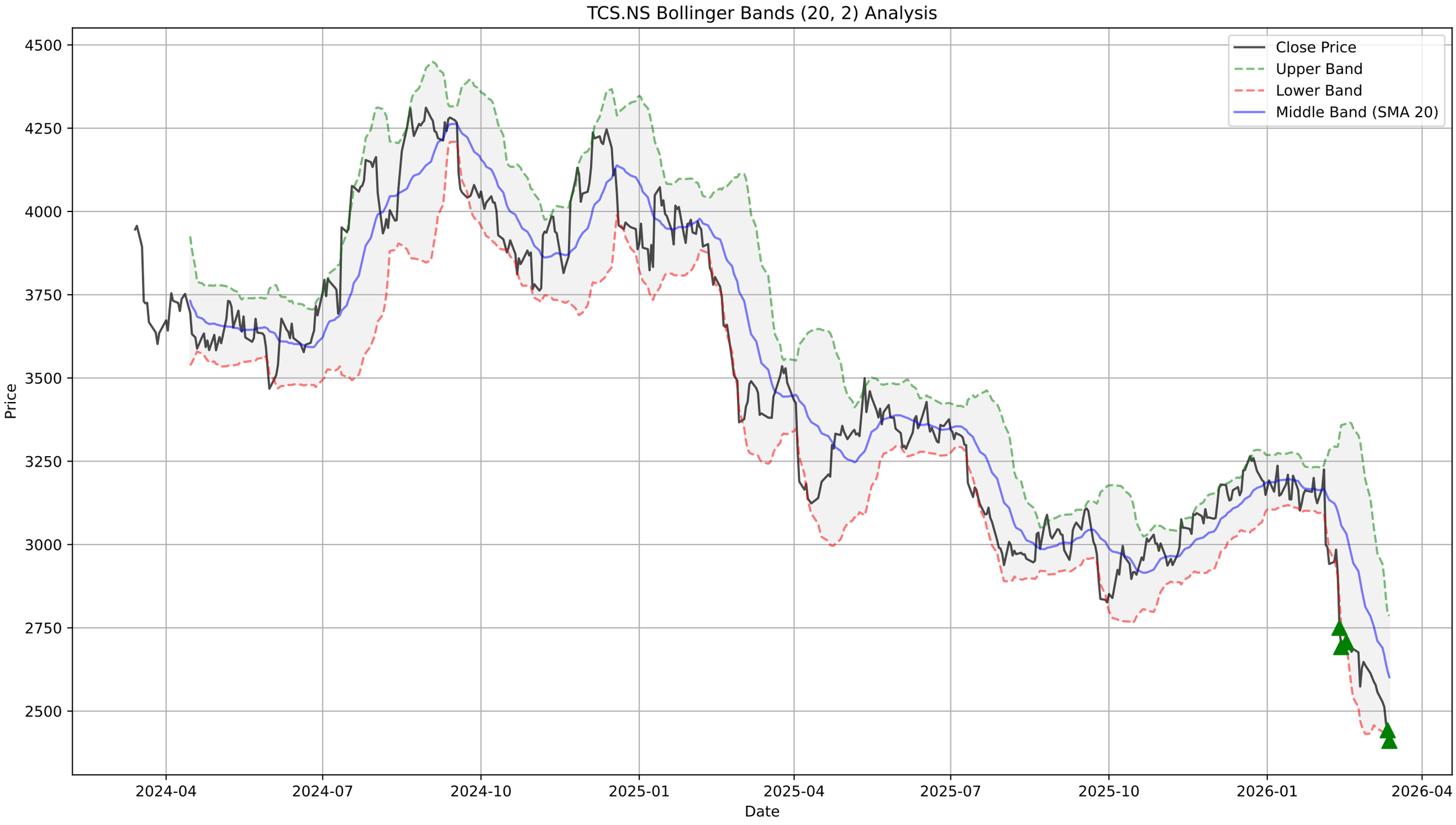
TCS.NS Bollinger Bands (20, 2) Analysis
Close Price
Upper Band
Lower Band
Middle Band (SMA 20)
Price
Date
4500
4250
4000
3750
3500
3250
3000
2750
2500
2024-04
2024-07
2024-10
2025-01
2025-04
2025-07
2025-10
2026-01
2026-04

TCS.NS - Supertrend Summary

Status:	**DOWNTREND (Sell)**
Supertrend Value:	2601.60
Signal Identified On:	2026-01-20

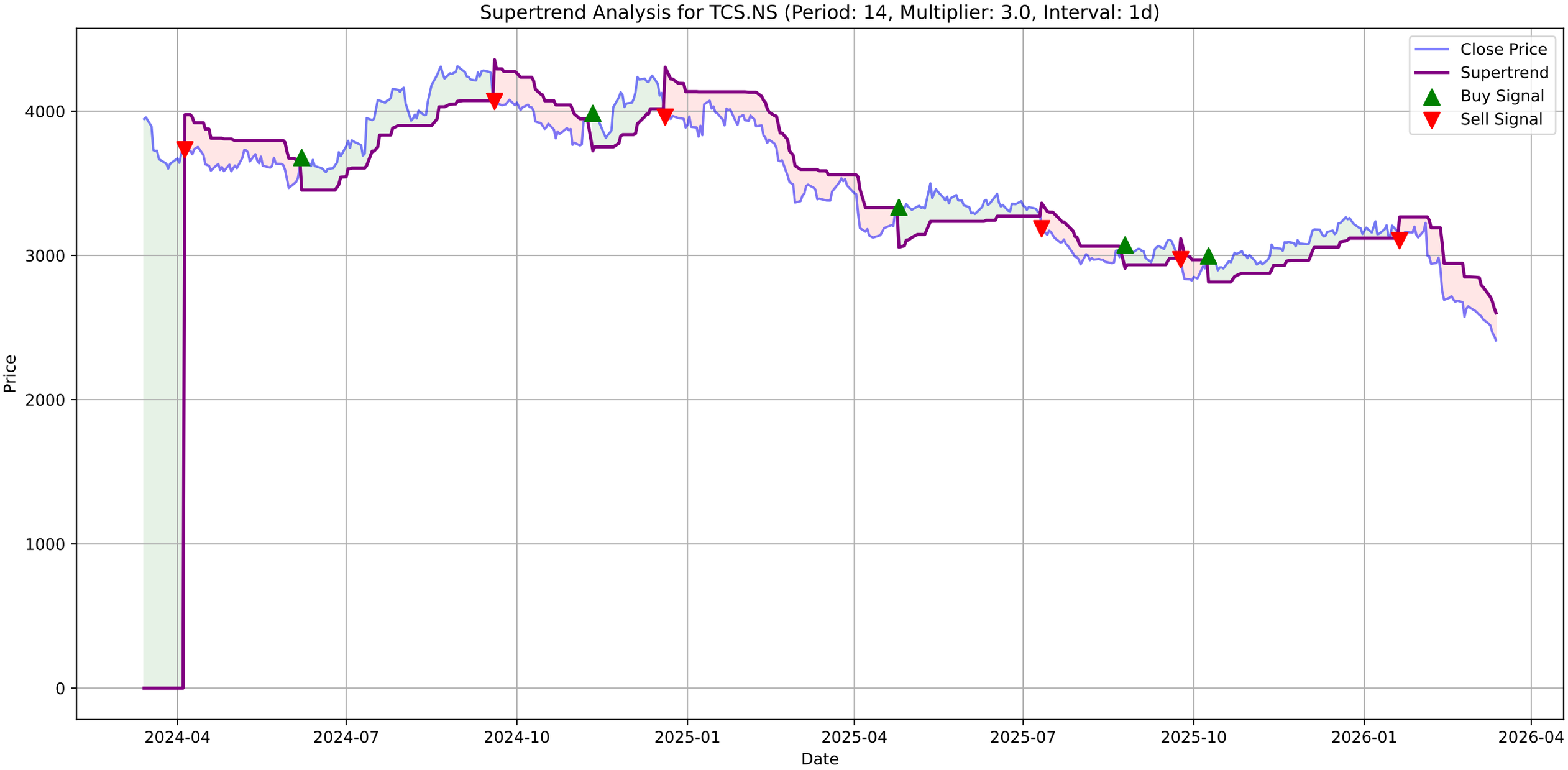
Supertrend Analysis for TCS.NS (Period: 14, Multiplier: 3.0, Interval: 1d)
Close Price
Supertrend
Buy Signal
Sell Signal
Price
Date
0
1000
2000
3000
4000
2024-04
2024-07
2024-10
2025-01
2025-04
2025-07
2025-10
2026-01
2026-04

TCS.NS - MACD Summary

MACD Line:	-129.84
Signal Line:	-124.37
Histogram:	-5.46
Trend:	**Bearish**
Momentum:	**Strengthening**
Signal:	None
Divergences Detected:	1
└ **Bullish Divergence:**	Date: 2026-03-13 00:00:00+05:30, Price: 2410.50

TCS.NS Price
Close Price
4250
4000
3750
3500
3250
3000
2750
2500
2024-04
2024-07
2024-10
2025-01
2025-04
2025-07
2025-10
2026-01
2026-04

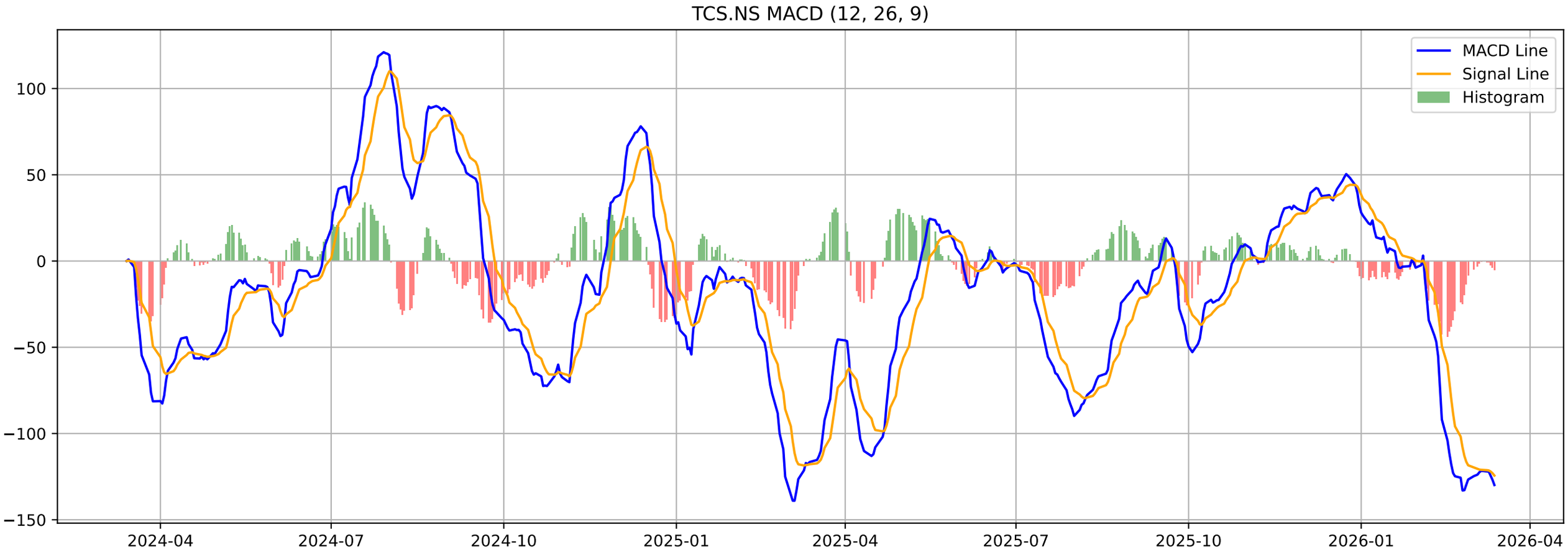
TCS.NS MACD (12, 26, 9)
MACD Line
Signal Line
Histogram
100
50
0
−50
−100
−150
2024-04
2024-07
2024-10
2025-01
2025-04
2025-07
2025-10
2026-01
2026-04

TCS.NS - Volatility Squeeze Summary

BB Width:	0.1418
ATR:	60.0500
Total Signals:	26
Signal 1:	BB Squeeze at 2026-01-28 00:00:00+05:30 (Price: 3200.10)
Signal 2:	BB Squeeze at 2026-01-29 00:00:00+05:30 (Price: 3144.40)
Signal 3:	BB Squeeze at 2026-01-30 00:00:00+05:30 (Price: 3123.90)
Signal 4:	BB Squeeze at 2026-02-02 00:00:00+05:30 (Price: 3169.60)
Signal 5:	BB Squeeze at 2026-02-03 00:00:00+05:30 (Price: 3225.30)

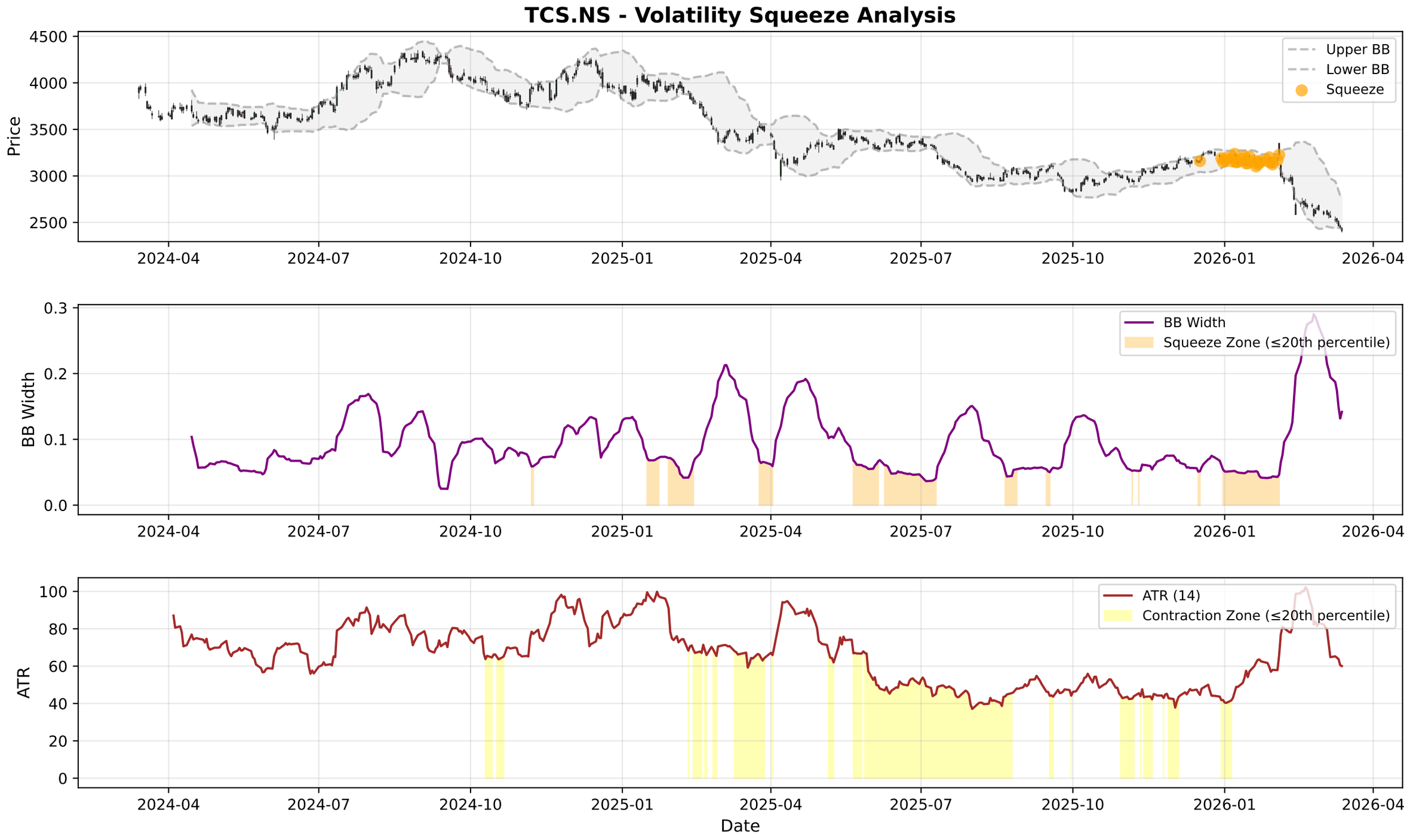
TCS.NS - Volatility Squeeze Analysis
Price
Upper BB
Lower BB
Squeeze
BB Width
BB Width
Squeeze Zone (≤20th percentile)
ATR
ATR (14)
Contraction Zone (≤20th percentile)
Date
2024-04
2024-07
2024-10
2025-01
2025-04
2025-07
2025-10
2026-01
2026-04

TCS.NS - RSI-Volume Summary

Current RSI:	19.00
Current Volume:	2466012
Volume MA 20:	4057171
Bullish Divergences:	0
Bearish Divergences:	2
Bearish Div 1:	Date: 2024-08-21 00:00:00+05:30, Price: 4309.46
Bearish Div 2:	Date: 2024-12-13 00:00:00+05:30, Price: 4246.32

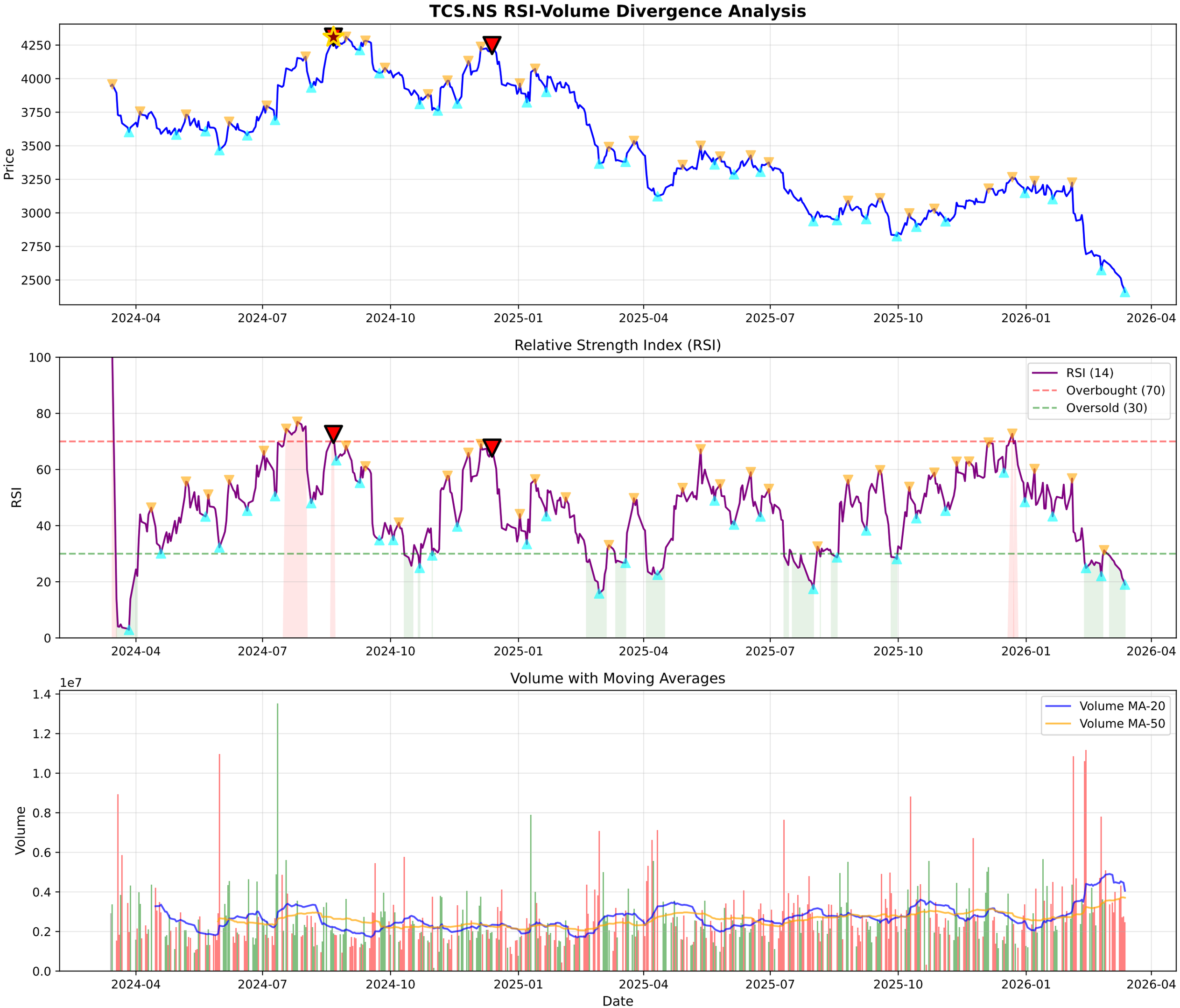
TCS.NS RSI-Volume Divergence Analysis
Price
4250
4000
3750
3500
3250
3000
2750
2500
2024-04
2024-07
2024-10
2025-01
2025-04
2025-07
2025-10
2026-01
2026-04
Relative Strength Index (RSI)
RSI
100
80
60
40
20
0
RSI (14)
Overbought (70)
Oversold (30)
Volume with Moving Averages
Volume
1e7
1.4
1.2
1.0
0.8
0.6
0.4
0.2
0.0
Volume MA-20
Volume MA-50
Date

TCS.NS - Volume Analysis

═══ VOLUME ANALYSIS ═══:	
Status:	**49 Signals Detected**
:	
2026-01-30 [-]:	Distribution Day
2026-02-05 [-]:	Distribution Day
2026-02-23 [-]:	Distribution Day
2026-02-27 [-]:	Distribution Day
2026-03-13 [+]:	**Selling Exhaustion (Bullish Div)**

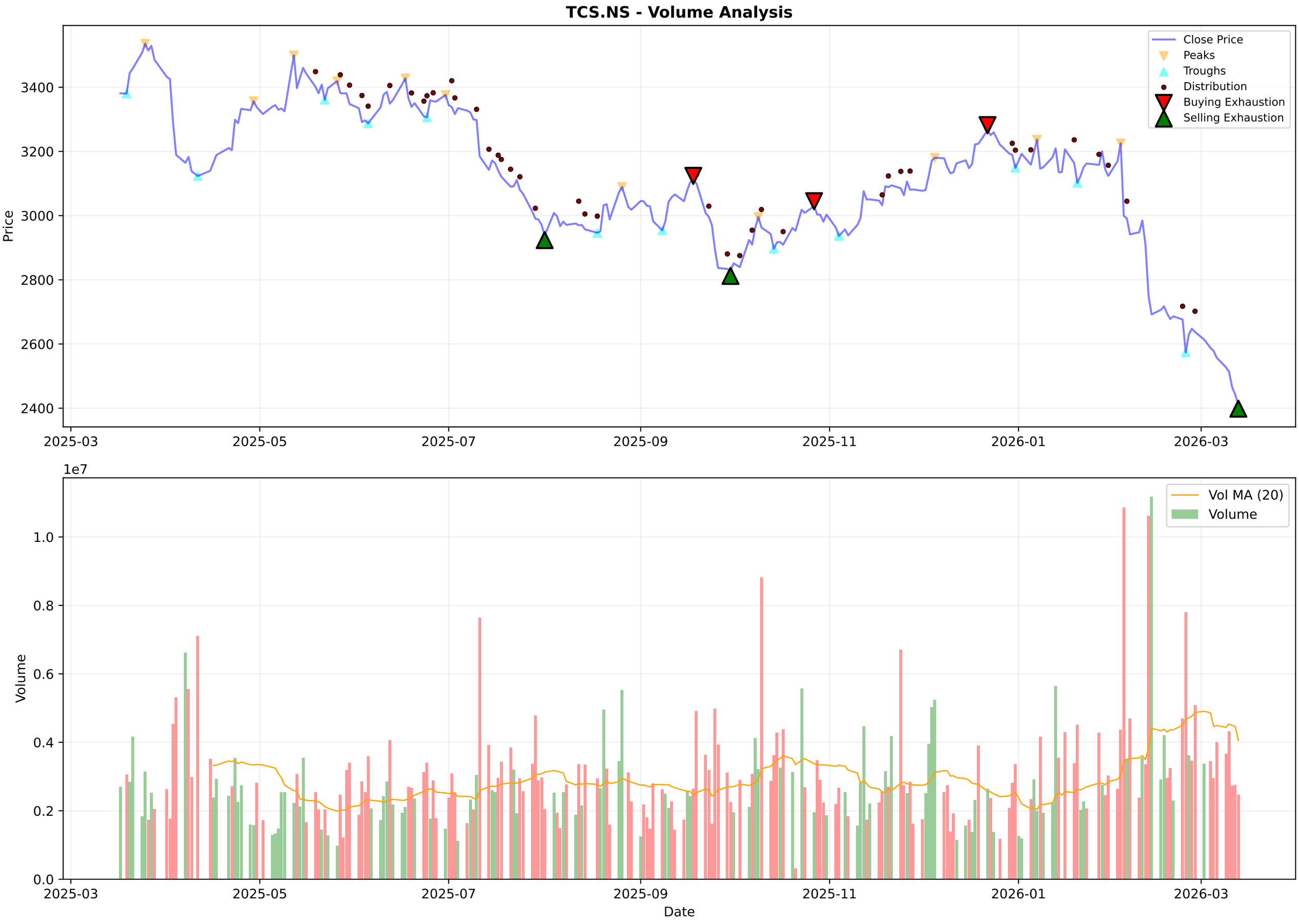
TCS.NS - Volume Analysis
Close Price
Peaks
Troughs
Distribution
Buying Exhaustion
Selling Exhaustion
Price
3400
3200
3000
2800
2600
2400
2025-03
2025-05
2025-07
2025-09
2025-11
2026-01
2026-03
1e7
Vol MA (20)
Volume
Volume
1.0
0.8
0.6
0.4
0.2
0.0
Date

TCS.NS - Candlestick Classification Summary

═══ CANDLESTICK CLASSIFICATION ═══:	
Latest Classification:	**No Control**
Recent Trend Score (10-day avg):	-0.10
:	
Distribution:	
No Control:	106
Seller Control:	65
Buyer Control:	52
Seller Strong Control:	3
Buyer Strong Control:	2

TCS.NS - Candlestick Classification
Seller Strong Control
Seller Control
No Control
Buyer Control
Buyer Strong Control
Price
3400
3200
3000
2800
2600
2400
1e7
Volume
1.0
0.8
0.6
0.4
0.2
0.0
2025-06-25
2025-07-21
2025-08-14
2025-09-11
2025-10-08
2025-11-04
2025-12-01
2025-12-26
2026-01-21
2026-02-17
Date

Multi-Timeframe Supertrend Analysis

Timeframe	Status	Value	Last Price	Signal Date
1 Week	**DOWNTREND (Sell)**	2910.44	2410.5	2026-02-02
1 Day	**DOWNTREND (Sell)**	2601.6	2410.5	2026-01-19
15 Min	**DOWNTREND (Sell)**	2428.98	2413.0	2026-03-12

Multi-Timeframe MACD Analysis

Timeframe	Trend	Momentum	Signal
1 Week	**Bearish**	Strengthening	No Signal
1 Day	**Bearish**	Strengthening	No Signal
15 Min	**Bullish**	Strengthening	No Signal

TCS.NS - 1 Week (Candlestick + EMAs)
20 EMA
50 EMA
200 EMA
4500
4000
3500
3000
2500
2000
1500
1000
2016-03-14
2017-03-13
2018-03-12
2019-03-11
2024-03-04
2025-03-03
2026-03-02

TCS.NS - 1 Day (Candlestick + EMAs)
20 EMA
50 EMA
200 EMA
4500
4000
3500
3000
2500
2024-03-14
2024-05-30
2024-08-09
2024-10-21
2025-10-15
2025-12-26
2026-03-09

TCS.NS - 15 Min (Candlestick + EMAs)
20 EMA
50 EMA
200 EMA
3200
3000
2800
2600
2400
01-14
01-21
01-28
02-03
02-09
02-13
02-19
02-25
03-04
03-09
03-13

Trendlyne Snapshot - TCS_main

Markets | MarketMind AI | Baskets | Alerts | F&O | MF | Reports | Screeners | Subscribe | Superstars | Portfolio | Watchlist | Insider Trades | Results | More

Search Stock, IPO, MF

MARKETS / SECTOR : SOFTWARE & SERVICES / INDUSTRY : IT CONSULTING & SOFTWARE / TATA CONSULTANCY SERVICES LTD.

Tata Consultancy Services Ltd.

Ask MarketMind AI v1.5

NSE: TCS | BSE: 532540

TCS Live Share Price Today, Share Analysis and Chart

Falling Comet

IRAN WAR IMPACT The impact of the Iran-Israel geopolitical situation on Tata Consultancy Services Ltd. (TCS) is characterized as minimal to mildly negative, primarily due to the company's relatively small direct financial exposure to the Middle East and its ... Read More

2410.50 -31.90 (-1.31%)

↓ New 52W Low today

2.7M NSE+BSE Volume

NSE 13 Mar, 2026 3:31 PM (IST)

Watchlist | Portfolio | Alert | My Notes

Overview | FORECASTER | STOCK REPORT | Buy Sell Zone | F&O | Financials | News | Reports | Technicals | Shareholding | Deals | Corporate Actions | Alerts (1) | About

Durability score 65.0 / 100

High Financial Strength

Valuation Score 37.7 / 100

Mid Valuation

Momentum Score 30.7 / 100

Technically Bearish

Analyst Price Target FORECASTER

3,452

1Yr Price target upside is 43%

Falling Comet — These stocks have good quality scores. However, their weak technicals make them more bearish

View Similar | Embed DVM

13 | 10 | 6 | 3

S W O T

SWOT Analysis

Check Before You Buy

VIEW FULL CHECKLIST

High rank — 13 Positive • 10 Negative

56.5% Pass in checklist

0 | 45 | 55 | 100

PE Valuation Check

Right Now — Undervalued 71.7%

1 Year Forward — Undervalued 84.9%

INSIGHT TCS is undervalued at both current PE and future earnings estimates.

DVM | Key Metrics | Price Chart | Forecaster | Financials | Technicals | Shareholding | Deals | Documents | Corporate actions | Company Profile

TCS Key Metrics

Preset Metrics: Preset Metrics

ROE Ann. % (High in industry)	51.2
Broker Average Target (55.28% upside)	3,743
Market Capitalization (Market Leader)	872,140
Price to Book (High in industry)	7.4

Trendlyne Snapshot - TCS_forecaster

Markets | MarketMind AI | Baskets | Alerts | F&O | MF | Reports | Screeners | Subscribe | Superstars | Portfolio | Watchlist | Insider Trades | Results | More

Search Stock, IPO, MF

MARKETS / SECTOR : SOFTWARE & SERVICES / INDUSTRY : IT CONSULTING & SOFTWARE / TATA CONSULTANCY SERVICES LTD.

Tata Consultancy Services Ltd.

NSE: TCS | BSE: 532540

Falling Comet

Download real time STOCK REPORT

2410.50 -31.90 (-1.31%)

↓ New 52W Low today

2.7M NSE+BSE Volume

NSE 13 Mar, 2026 3:31 PM (IST)

Watchlist | Portfolio | Alert | My Notes

Overview | FORECASTER | STOCK REPORT | Buy Sell Zone | F&O | Financials | News | Reports | Technicals | Shareholding | Deals | Corporate Actions | Alerts | About

TCS - TCS - stock price prediction, stock forecast, target price, analyst ratings from 44 analysts

TCS has a share price target of Rs 3452, revenue growth forecast of 3.6%, and profit growth estimate of 4.5% for FY26, based on top 44 analyst calls.

TCS FORECASTER - Analyst Estimates

FORECASTER DASHBOARD →

SHARE PRICE TARGET FORECAST

12 MONTH ESTIMATE

in Rs

↑ HIT TCS's share price target is above the current price, with an upside of 43.2%

EPS FORECAST

QUARTER | ANNUAL

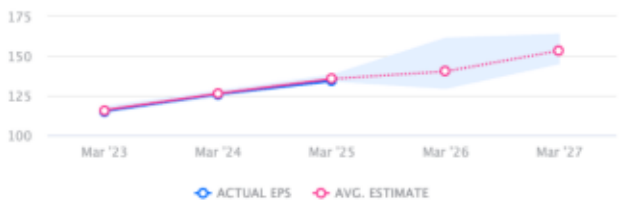

in Rs

↓ MISS TCS's EPS was lower than average estimate 3 times in past 3 years

CONSENSUS RECOMMENDATION

44 ANALYST Recommendations

BUY

The consensus recommendation from 44 analysts for TCS is BUY