© 2026 Stock Research. All Rights Reserved.

Strategic Trading Analysis

Step 1: Audit the Data

- **Data Present:** Comprehensive technical indicators across multiple timeframes (15-min, Daily, Weekly), including EMAs (20, 50, 200), MACD, RSI, Bollinger Bands, Supertrend, Volatility Squeeze analysis, volume distribution days, candlestick classification, and basic fundamental/analyst consensus snapshots.
- **Data Missing:** Options/derivatives data (Open Interest), order book depth, and specific macroeconomic or company-specific news catalysts explaining the recent steep sell-off.
- **Confidence Level: High**. The provided multi-timeframe and multi-indicator confluence provides a very clear and unambiguous technical picture of the stock's current behavior, allowing for high-confidence trend and momentum evaluation.

Step 2: Analyze the Setup

- **Price Structure:** The stock is exhibiting a classic pattern of lower highs and lower lows. It has recently suffered a steep breakdown from the INR 380 level down to current levels near INR 314.10.
- **Trend Direction:** TMPV.NS is in a **Strong Downtrend**. The price is trading significantly below all key moving averages (Price < 20 EMA < 50 EMA < 200 EMA). Multi-timeframe Supertrend analysis confirms sell signals across the 1-Week, 1-Day, and 15-Minute charts.
- **Momentum & Volume:** Momentum is aggressively bearish. The MACD histogram is negative and strengthening to the downside. The RSI is currently at 29.13 (oversold), but there are no bullish divergences to suggest exhaustion. Furthermore, the volume analysis detects 13 recent distribution days, and the candlestick classification indicates complete "Seller Control." Relative Strength against the auto sector is also deteriorating (RS Score: 30/100).
- **Conclusion:** There is absolutely no technical confluence to support a positional long entry. Buying at current levels constitutes "catching a falling knife." While the stock is statistically oversold (below the lower Bollinger Band), mean-reversion trades in established downtrends carry an unacceptably high risk for a 1-4 month positional hold.

Step 3: Formulate the Recommendation

Based on the extreme bearish momentum and lack of structural support, my recommendation is **NO**. You should not enter this stock at this time.

Attempting to buy into a stock with heavy institutional distribution and a declining 200-day EMA violates core risk-management principles. We must wait for a demonstrated shift in the supply/demand dynamic before committing capital.

Here is the conditional plan to monitor for a future positional setup:

- **Condition to Buy:** The stock must halt its decline, build a consolidation base, and print a daily close above the 20-day EMA (currently dropping, but situated near INR 353) accompanied by above-average volume and a bullish MACD crossover.
- **Entry Price:** Hypothetical trigger > INR 355.00 (Requires a confirmed break above near-term dynamic resistance).
- **Stop Loss:** Hypothetical risk at INR 310.00 (Assuming the current price area acts as the ultimate swing low during the basing process; adjust to the actual swing low if price drops further before reversing).
- **Take Profit:** Hypothetical target at INR 395.00 - INR 405.00 (Targeting the 200-day EMA and prior breakdown consolidation zones, offering a favorable risk-to-reward ratio and aligning with your >10% upside goal).

© 2026 Stock Research. All Rights Reserved.

Candlestick Classification Analysis

As a seasoned Candlestick Trader, I have reviewed the "Candlestick Classification" summary (Page 20) and the accompanying price action chart (Page 21) for TMPV.NS. I will use the specific 5-step classification algorithm provided to decode the market psychology and project the most probable future price movement.

Here is my professional interpretation of the stock's price action:

1. Macro Classification Analysis (The 30,000-Foot View)

Looking at the **Candlestick Classification Summary (Page 20)**, the historical distribution paints a remarkably bearish picture:* **No Control (40 days):** High frequency of indecision.* **Seller Control (27 days):** Bears regularly step in to dominate price discovery.* **Buyer Control (15 days) & Buyer Strong Control (Only 1 day):** Buyers have almost zero high-conviction days.

The **10-day Average Trend Score is -0.20**. In a system clamped between -2 and +2, a sustained negative average confirms that sellers are consistently winning the daily battles, pushing closes lower relative to the daily ranges.

2. Micro Price Action Analysis (Recent Chart Data - Page 21)

Zooming into the recent price action on the right side of the chart (March 2026), we see a steep and aggressive downtrend.

- **The Dominance of Red:** The recent sequence consists almost entirely of "No Control" (grey) and "Seller Control" (light red) candles. When price pauses (grey), buyers are completely unable to generate a "Buyer Control" (light green) candle to reverse it. Instead, sellers use these pauses to reload, resulting in another gap down or heavy sell-off day.
- **The Latest Candle (Seller Control):** The current classification is **Seller Control (-1)**. Based on the algorithm:
  - **Body & Close (Steps 1 & 2):** The candle has a prominent bearish body, indicating the price opened high and closed near its low. Sellers had the conviction to hold their short positions overnight.
  - **Wicks (Step 3):** There is no significant lower wick. Buyers did not step in to defend the lows or reject the price drop.
  - **Volume (Step 4):** The volume bar on the last day is relatively average. *This is why it is classified as "Seller Control" instead of "Seller Strong Control" (-2).* While sellers dictated the price, we are not yet seeing the massive >1.3x volume spike that would indicate institutional capitulation or a "washout" bottom. It is systematic, controlled selling.
- **The Missing Dark Green:** In professional price action trading, reversals leave footprints. To stop a downtrend of this magnitude, we need to see a "Buyer Strong Control" (+2) candle-a large green body with high volume closing near the highs. Looking at the entire visible chart, there is only *one* such candle (early Feb), and it failed to hold. In the recent leg down, buyers are entirely absent.

3. Future Price Prediction

Based strictly on the candlestick classification logic, **the path of least resistance remains firmly to the downside.**

© 2026 Stock Research. All Rights Reserved.

- **Short-Term Expectation (Next 1-3 Days):** Expect continued downward pressure or, at best, sideways "No Control" (grey) consolidation. The absolute lack of lower wicks on recent red candles means price has not yet found a structural floor where buyers perceive value.
- **Where is the Bottom?:** Because the selling volume is steady but not "climactic" (which would trigger Seller Strong Control), the trend is bleeding out rather than crashing into a V-bottom.
- **The Trading Signal:** This is a **strict avoid for buyers/long positions**. Do not attempt to catch this falling knife. As a trader, I would not even consider a long position until the algorithm prints at least one "Buyer Control" (+1) candle accompanied by a long lower wick (showing rejection of lower prices), followed by a "Buyer Strong Control" (+2) to confirm a change in character.

Conclusion: The bears have full control over the tape. The algorithm detects no bullish conviction, no support defense (wicks), and no buying volume. **Anticipate further price depreciation.**

News & Analyst Targets

As a stock research analyst, here is the latest intelligence and research dossier on **Tata Motors Passenger Vehicles Ltd (Ticker: TMPV)**, reflecting the current market dynamics as of mid-March 2026.

Since the 1:1 demerger of Tata Motors into separate Commercial (TMCV) and Passenger Vehicle (TMPV) entities in late 2025, TMPV has faced significant market volatility. Here is the breakdown of the latest news, analyst sentiment, and price targets.

1) Latest News for TMPV This Week (March 2026)

- **Shares Hit 52-Week Low Amid Block Deal:** On March 13, 2026, TMPV shares slipped nearly 4.87%, touching a 52-week low of INR 308.65. This drop followed a major block deal where approximately 16 lakh shares changed hands at an average price of INR 325 (a INR 52 crore turnover).
- **Heavy Bearish Options Activity:** On March 12, the stock saw a massive surge in put option volumes, specifically at the INR 320 strike price expiring on March 30, 2026. With over 2,000 contracts traded, this highlights strong speculative bearish bets and heavy institutional hedging against further downside.
- **Positive Volume Growth Guidance:** Despite the stock's sluggishness, the management remains optimistic. They have guided for mid-teens volume growth going into FY2027, driven heavily by the sustained momentum in the EV segment and the strong customer order book for the newly launched Tata Sierra SUV.

2) Upgrades and Downgrades from Brokerages

Recently, the brokerage community has taken a predominantly cautious-to-bearish stance on TMPV, primarily due to operational setbacks:* **Emkay Global (Downgrade):** Emkay downgraded TMPV to **"ADD"** (from Buy) and set a Sum-of-the-Parts (SOTP) target price of INR 400. In a separate note, they even floated a **"REDUCE"** rating with a INR 365 target, citing weak consolidated revenue and negative EBIT margins dragged down by its JLR subsidiary.* **MarketsMojo (Downgrade):** Downgraded the stock to **"SELL"** (from Hold), pointing to deteriorating technicals (trading below 50-day and 200-day moving averages), shrinking delivery volumes, and weak momentum scores.* **Kotak Institutional Equities (Constructive/Hold):** Kotak maintained a more optimistic outlook, remaining constructive on the company's growth. They noted that TMPV is positioned to outpace industry growth of 8-9% due to its aggressive new product pipeline. * **General Consensus:** According to TradingView aggregates of 26 analysts, the overall rating has cooled down to

© 2026 Stock Research. All Rights Reserved.

"Neutral", with a growing cluster of analysts leaning toward a "Sell" bias over the last 3 months.

3) Other News Directly or Indirectly Impacting TMPV

- **The Jaguar Land Rover (JLR) Cyberattack Crisis:** JLR-which makes up a massive portion of TMPV's consolidated profitability-suffered a severe cyberattack that wiped out the production of roughly 20,000 premium units. This forced JLR to slash its full-year EBIT margin outlook to a dismal 0-2% (down from 5-7%), heavily suppressing TMPV's valuation.
- **Post-Demerger Earnings Shock:** In its first standalone earnings test post-demerger, TMPV initially reported a massive headline profit. However, adjusting for an INR 82,616 crore one-time notional demerger gain, the company actually posted a **net loss of INR 6,368 crore**. This spooked investors who were hoping the standalone passenger vehicle entity would be highly profitable.
- **Margin Compression & Cost Reduction:** Elevated raw material costs (lagging industry peers by 5-6%) and high discounting have squeezed domestic margins. The management's short-term goal is to hike vehicle prices on specific models and reign in dealer discounts to reach a near-term milestone of a 7% EBITDA margin.
- **New Product Cycle:** To combat these headwinds, TMPV successfully launched the highly anticipated new-generation Tata Sierra (starting at INR 11.49 lakh) equipped with multiple powertrains.

4) Latest Targets from Analyst Community and Brokerages

Below is a consolidated summary of the latest 12-month price targets for TMPV based on recent brokerage notes and Wall Street consensus data:

Brokerage / Consensus Platform	Rating / Stance	Average Target Price (INR)	High Estimate (INR)	Low Estimate (INR)
TradingView Consensus (26 Analysts)	Neutral	INR 385.84	INR 470.00	INR 310.00
Alpha Spread (Wall St. Consensus)	Neutral	INR 405.89	INR 803.25	INR 313.10
Emkay Global	Add / Reduce	INR 400.00	-	INR 365.00
MarketsMojo	Sell	-	-	-
Bitget Analyst Aggregation	-	INR 698.41*	INR 1,077.14	INR 258.45

**Note: The higher average in broader aggregated estimates (like Bitget) includes legacy targets published prior to the JLR cyberattack impact and the post-demerger earnings correction. Institutional brokerages tracking the stock post-March 2026 are mostly targeting the INR 360-INR 410 range.*

Analyst Takeaway: TMPV is currently a "show-me" story. While the long-term optionality of its fast-growing domestic EV franchise and JLR luxury portfolio is highly attractive, near-term execution risks remain elevated. Investors are currently pricing in the cyberattack disruptions, though value buyers might find the INR 300-INR 320 support zone a compelling long-term accumulation point if the new Sierra launch yields strong quarterly cash flow.

Stock Detailed Analysis Report

TMPV.NS

Current Price: ₹314.10

Generated: 2026-03-14 11:19

TMPV.NS - 3 Year Daily Price Chart

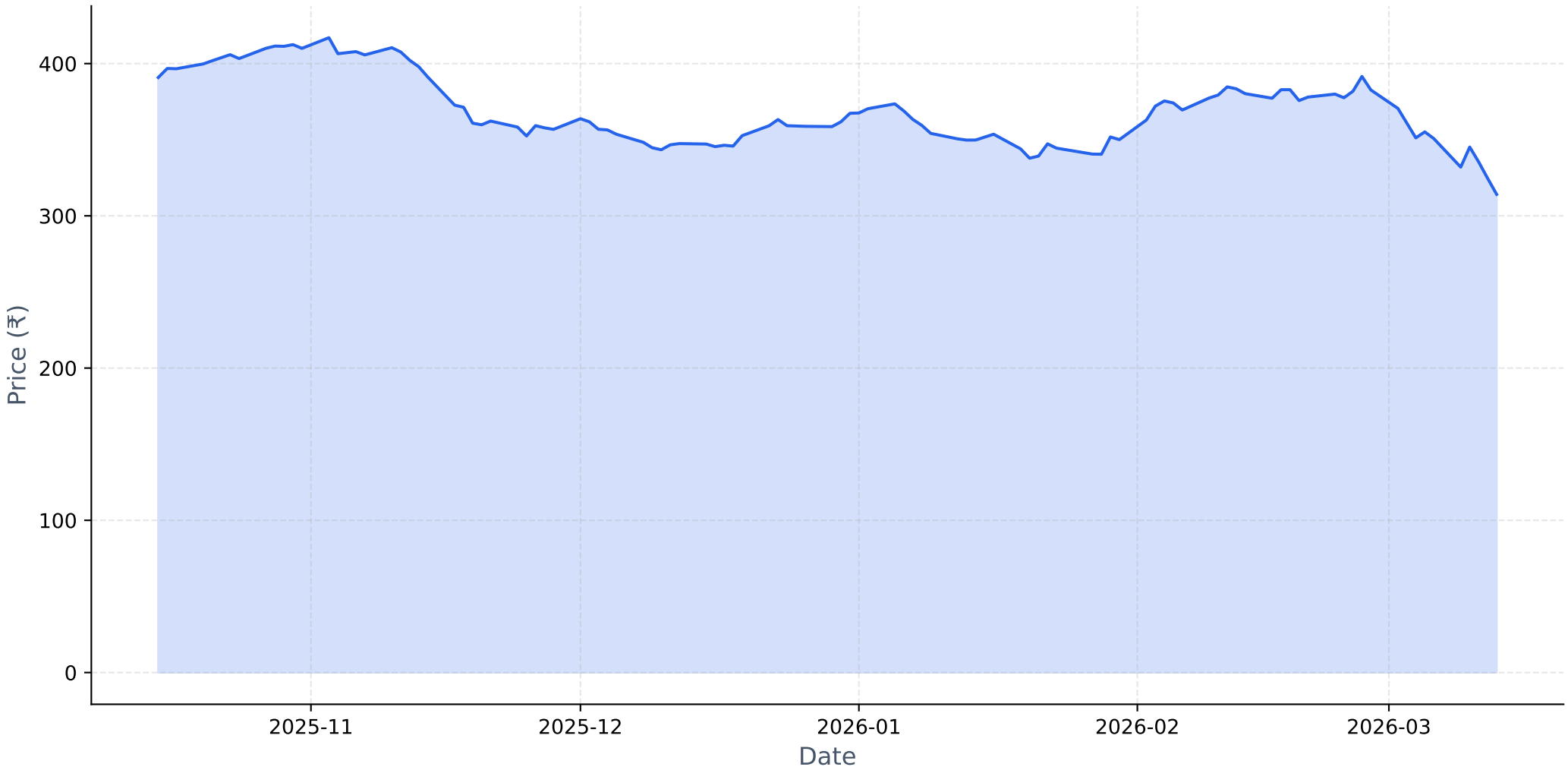

Long-term Fundamental Analysis (4 Years)

Metric	Is Growing?	Accelerating?	1Y Growth	3Y CAGR
Revenue	Yes	No	1.30%	16.65%

Short-term Fundamental Analysis (6 Quarters)

Metric	Is Growing?	Recent QoQ	Avg QoQ
Revenue	No	-2.94%	-5.17%
Net Income	Yes	-104.58%	453.71%
ROE	Yes	493.13%	493.13%
EPS	No	45.89%	-57.22%

TMPV.NS - Relative Strength Analysis

═══ OVERVIEW ═══:	
Benchmark Index:	^CNXAUTO
Sector:	Auto
Classification:	**Weakening Leader**
RS Score:	30.0/100
:	
═══ RS RATIOS ═══:	
1M RS:	**0.963 [Neutral]**
3M RS:	**1.036 [Leader]**
:	
═══ TURNAROUND ANALYSIS ═══:	
Turnaround Status:	**Not Detected**
:	
SIGNAL CRITERIA::	
✗ Emerging RS:	**Not accelerating**
✗ Medium-term Lagging:	**Not lagging**
✗ Performance Improving:	**Not improving**

Relative Strength Analysis: TMPV.NS vs ^CNXAUTO
Classification: Weakening Leader

Price Performance Comparison (Normalized)

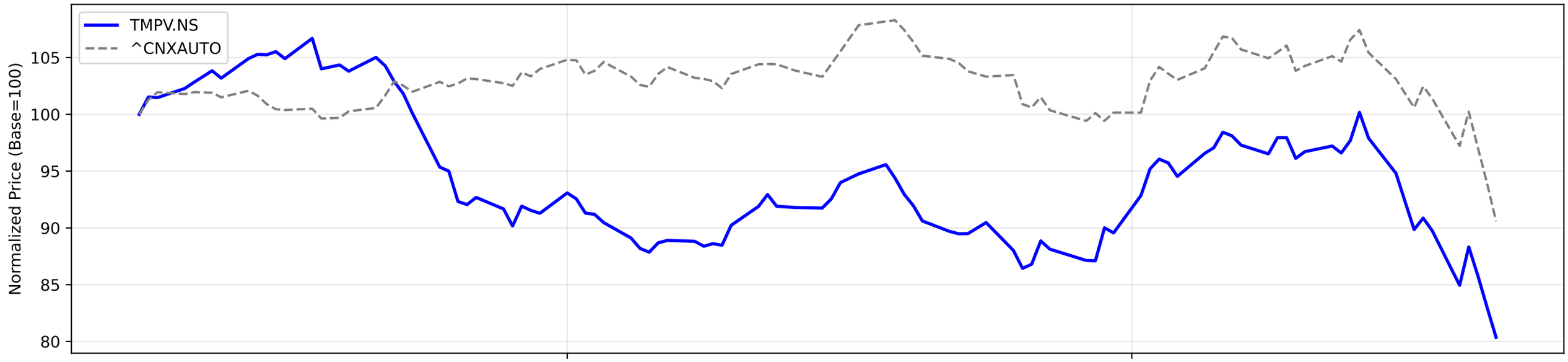

RS Ratio Trends (Multiple Timeframes)

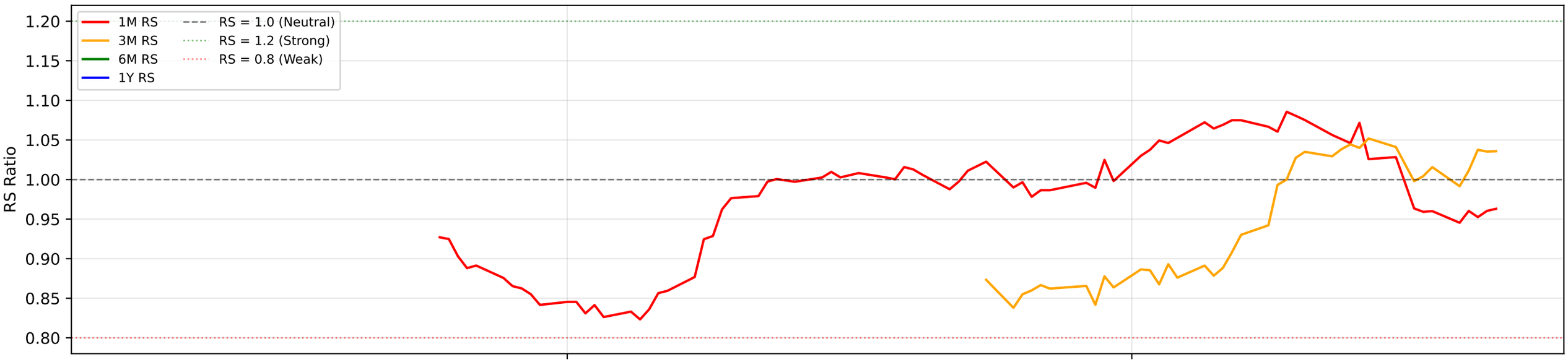

RS Composite Score Timeline

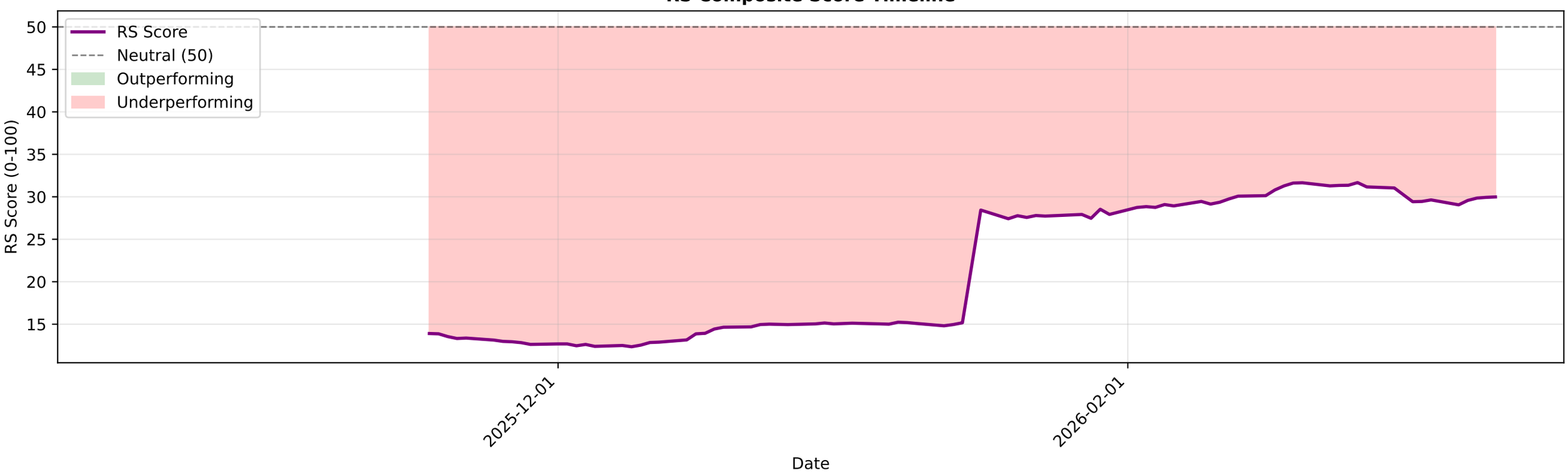

TMPV.NS - EMA Crossover Summary

EMA 20:	353.72
EMA 50:	361.08
EMA 200:	374.71
Trend Status:	**Strong Downtrend**

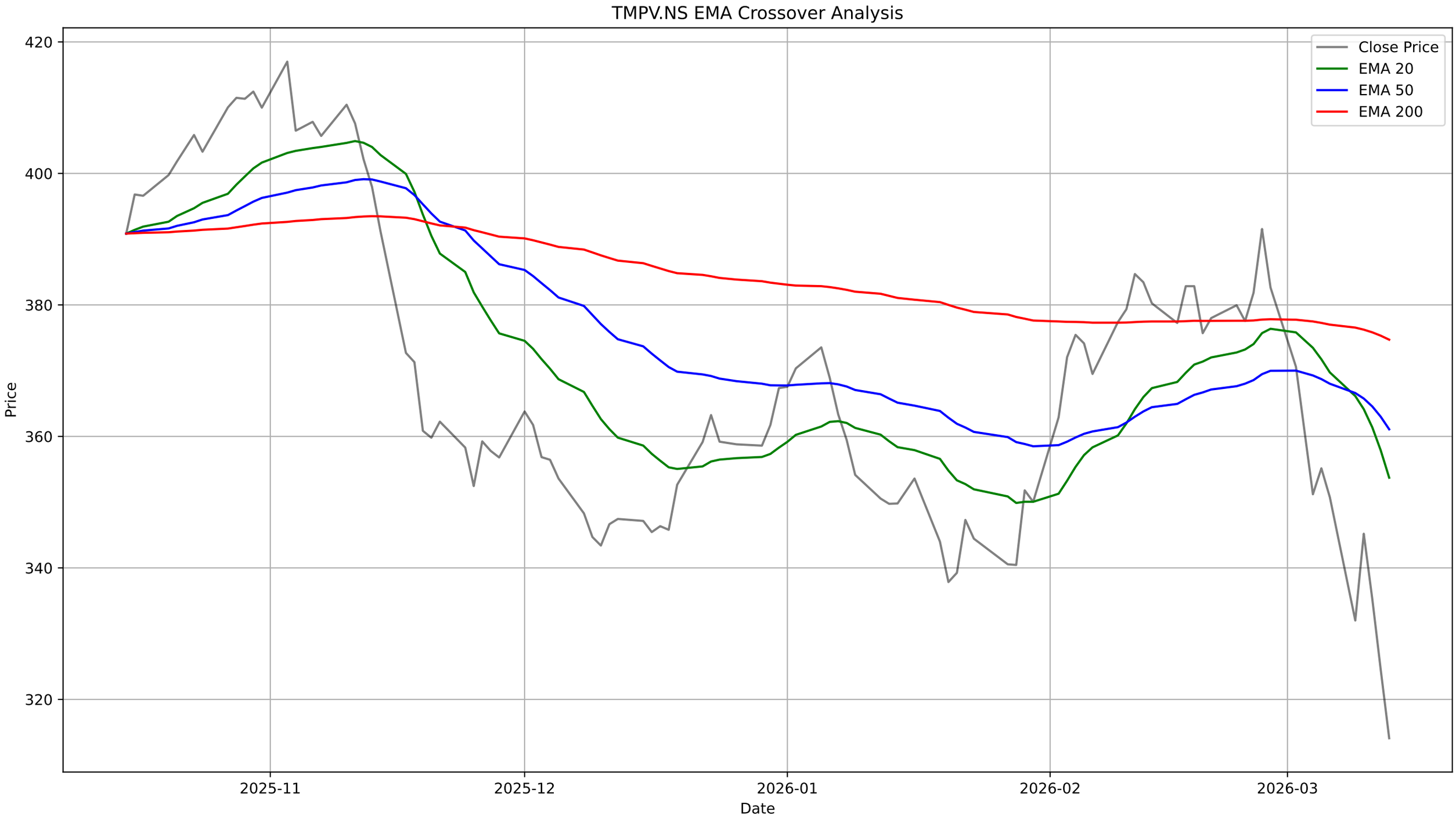
TMPV.NS EMA Crossover Analysis
Close Price
EMA 20
EMA 50
EMA 200
420
400
380
360
340
320
Price
2025-11
2025-12
2026-01
2026-02
2026-03
Date

TMPV.NS - Bollinger Bands Summary

Current Price:	314.10
Upper Band:	409.46
Middle Band (SMA 20):	363.47
Lower Band:	317.48
%B:	-0.0367
Band Width:	0.2531
Status:	Below Lower Band
Signal:	**Buy Signal**
Recent Signal 1:	**Buy Signal at 2026-03-09 00:00:00+05:30**
Recent Signal 2:	**Buy Signal at 2026-03-12 00:00:00+05:30**
Recent Signal 3:	**Buy Signal at 2026-03-13 00:00:00+05:30**

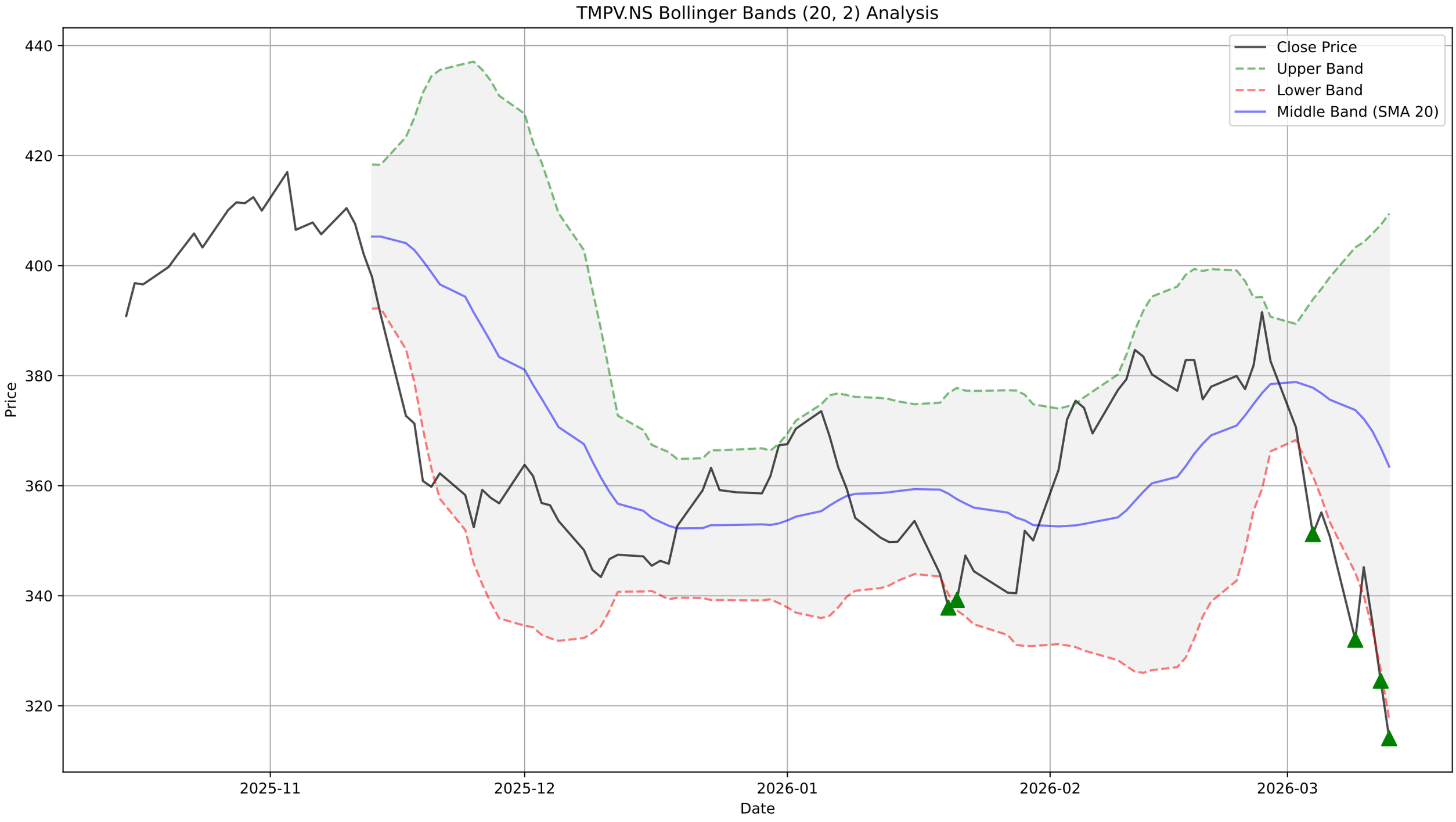
TMPV.NS Bollinger Bands (20, 2) Analysis
Close Price
Upper Band
Lower Band
Middle Band (SMA 20)
Price
Date
440
420
400
380
360
340
320
2025-11
2025-12
2026-01
2026-02
2026-03

TMPV.NS - Supertrend Summary

Status:	**DOWNTREND (Sell)**
Supertrend Value:	357.33
Signal Identified On:	2026-03-04

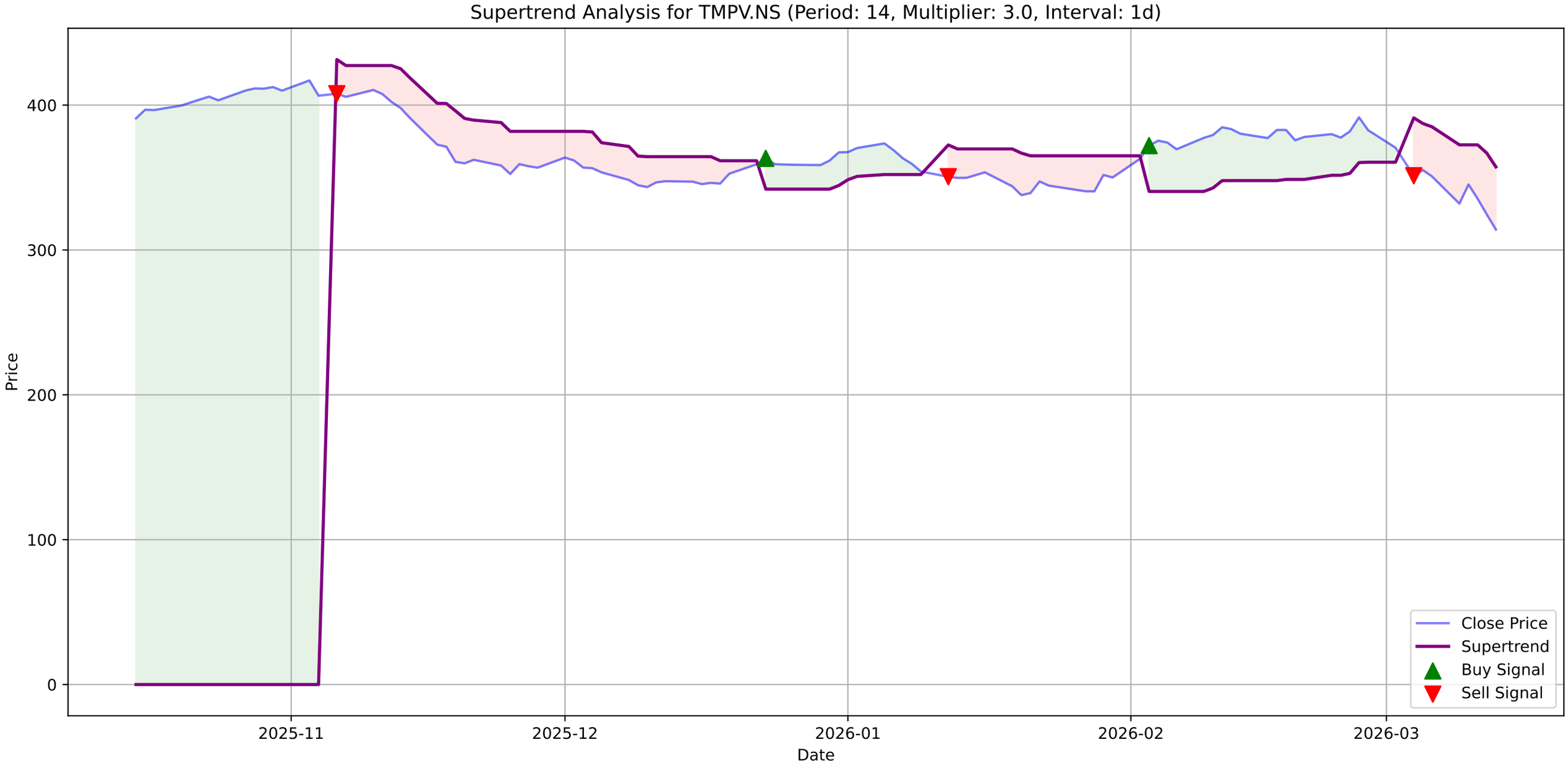
Supertrend Analysis for TMPV.NS (Period: 14, Multiplier: 3.0, Interval: 1d)
Price
400
300
200
100
0
2025-11
2025-12
2026-01
2026-02
2026-03
Date
Close Price
Supertrend
Buy Signal
Sell Signal

TMPV.NS - MACD Summary

MACD Line:	-10.92
Signal Line:	-4.15
Histogram:	-6.77
Trend:	**Bearish**
Momentum:	**Strengthening**
Signal:	None

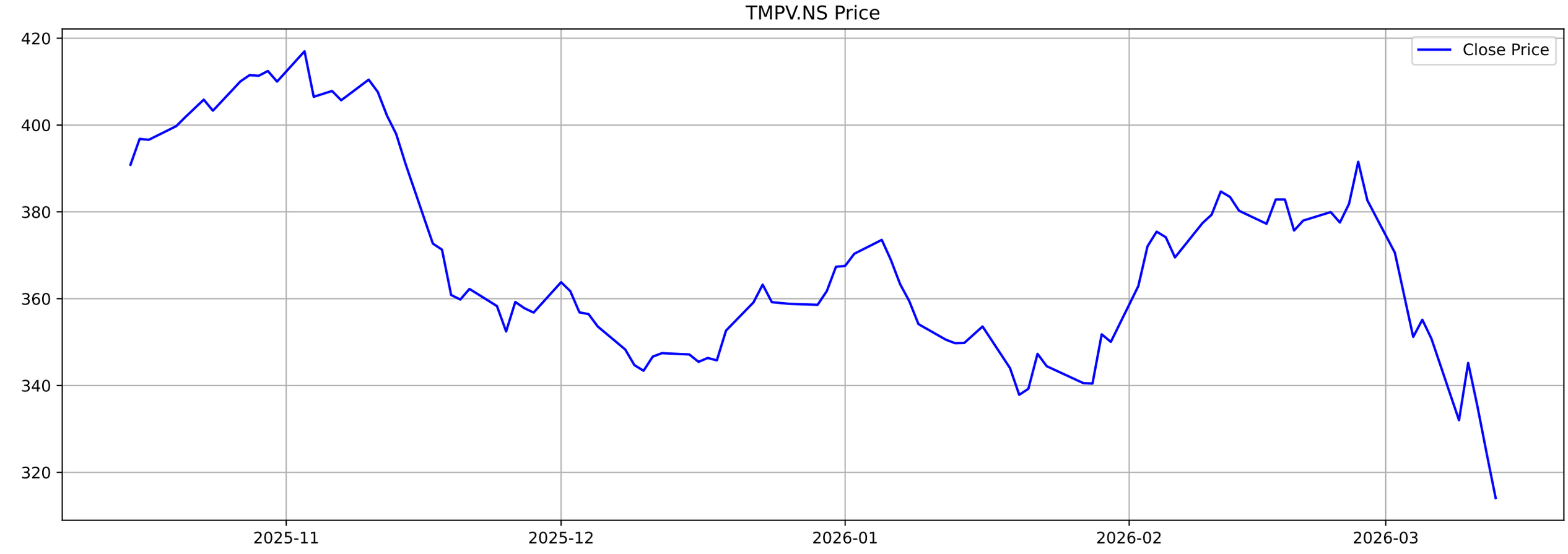
TMPV.NS Price
Close Price
420
400
380
360
340
320
2025-11
2025-12
2026-01
2026-02
2026-03

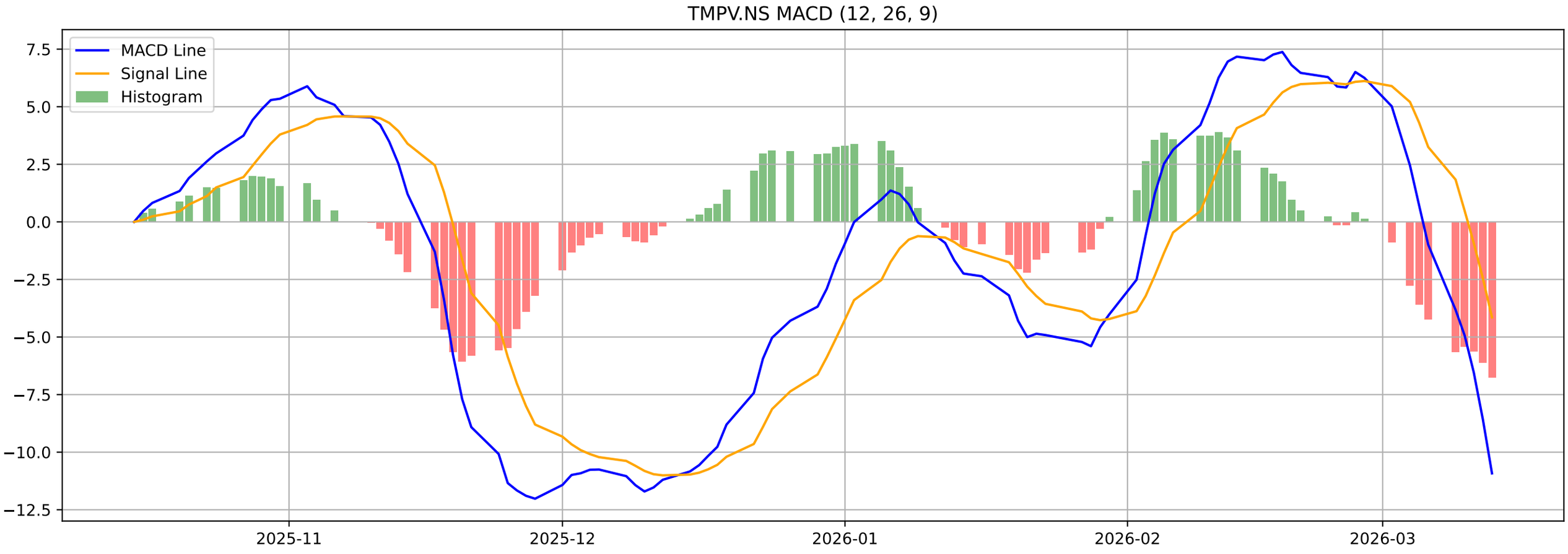
TMPV.NS MACD (12, 26, 9)
MACD Line
Signal Line
Histogram
7.5
5.0
2.5
0.0
−2.5
−5.0
−7.5
−10.0
−12.5
2025-11
2025-12
2026-01
2026-02
2026-03

TMPV.NS - Volatility Squeeze Summary

BB Width:	0.2531
ATR:	13.6679
Total Signals:	0

TMPV.NS - Volatility Squeeze Analysis

TMPV.NS - RSI-Volume Summary

Current RSI:	29.13
Current Volume:	17071122
Volume MA 20:	10726934
Bullish Divergences:	1
Bearish Divergences:	0
Bullish Div 1:	Date: 2025-12-10 00:00:00+05:30, Price: 343.40

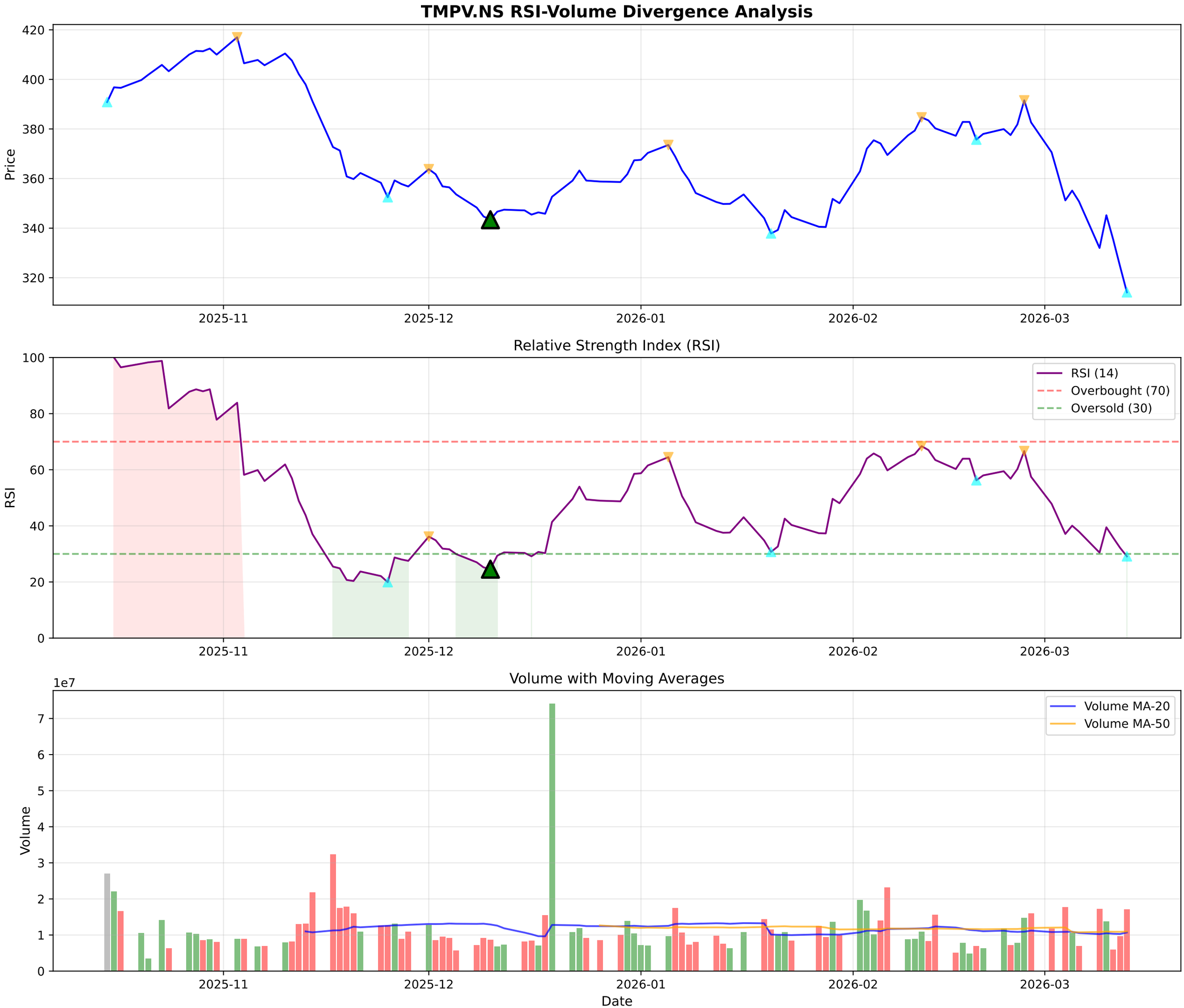
TMPV.NS RSI-Volume Divergence Analysis
Price
420
400
380
360
340
320
2025-11
2025-12
2026-01
2026-02
2026-03
Relative Strength Index (RSI)
RSI
100
80
60
40
20
0
RSI (14)
Overbought (70)
Oversold (30)
Volume with Moving Averages
1e7
Volume
7
6
5
4
3
2
1
0
Volume MA-20
Volume MA-50
Date

TMPV.NS - Volume Analysis

═══ VOLUME ANALYSIS ═══:	
Status:	**13 Signals Detected**
:	
2026-01-06 [-]:	Distribution Day
2026-01-27 [-]:	Distribution Day
2026-02-05 [-]:	Distribution Day
2026-02-06 [-]:	Distribution Day
2026-02-13 [-]:	Distribution Day

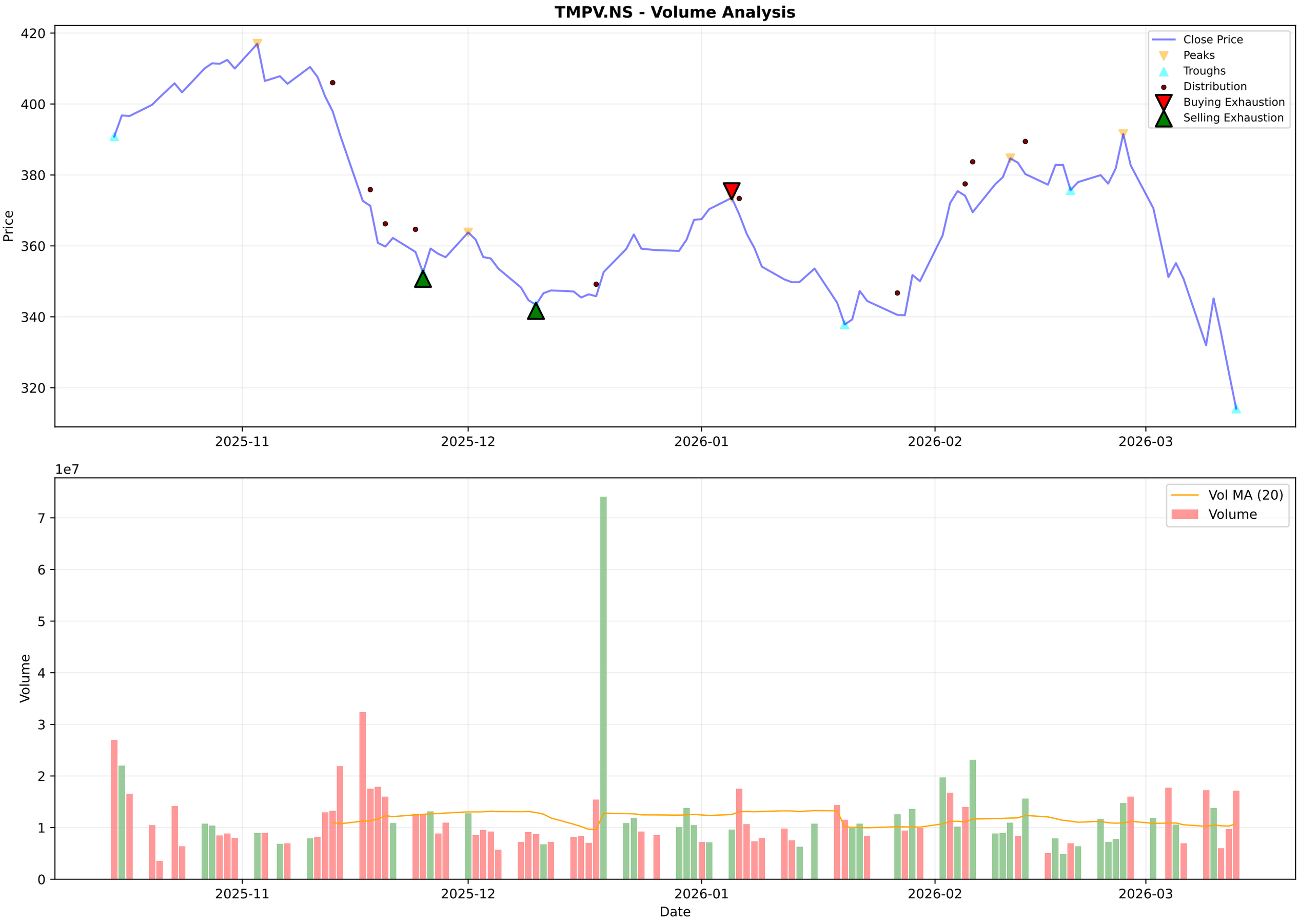
TMPV.NS - Volume Analysis
Price
420
400
380
360
340
320
2025-11
2025-12
2026-01
2026-02
2026-03
Close Price
Peaks
Troughs
Distribution
Buying Exhaustion
Selling Exhaustion
1e7
Volume
7
6
5
4
3
2
1
0
Vol MA (20)
Volume
Date

TMPV.NS - Candlestick Classification Summary

═══ CANDLESTICK CLASSIFICATION ═══:	
Latest Classification:	**Seller Control**
Recent Trend Score (10-day avg):	-0.20
:	
Distribution:	
No Control:	40
Seller Control:	27
Buyer Control:	15
Buyer Strong Control:	1

TMPV.NS - Candlestick Classification
Seller Strong Control
Seller Control
No Control
Buyer Control
Buyer Strong Control
Price
400
380
360
340
320
1e7
Volume
6
4
2
0
2025-11-13
2025-11-25
2025-12-05
2025-12-17
2025-12-30
2026-01-09
2026-01-22
2026-02-04
2026-02-16
2026-02-26
2026-03-11
Date

Multi-Timeframe Supertrend Analysis

Timeframe	Status	Value	Last Price	Signal Date
1 Week	**DOWNTREND (Sell)**	384.65	314.1	2026-03-09
1 Day	**DOWNTREND (Sell)**	357.33	314.1	2026-03-04
15 Min	**DOWNTREND (Sell)**	314.63	314.2	2026-03-11

Multi-Timeframe MACD Analysis

Timeframe	Trend	Momentum	Signal
1 Week	**Bearish**	Weakening	Bearish Crossover (Sell)
1 Day	**Bearish**	Strengthening	No Signal
15 Min	**Bullish**	Strengthening	No Signal

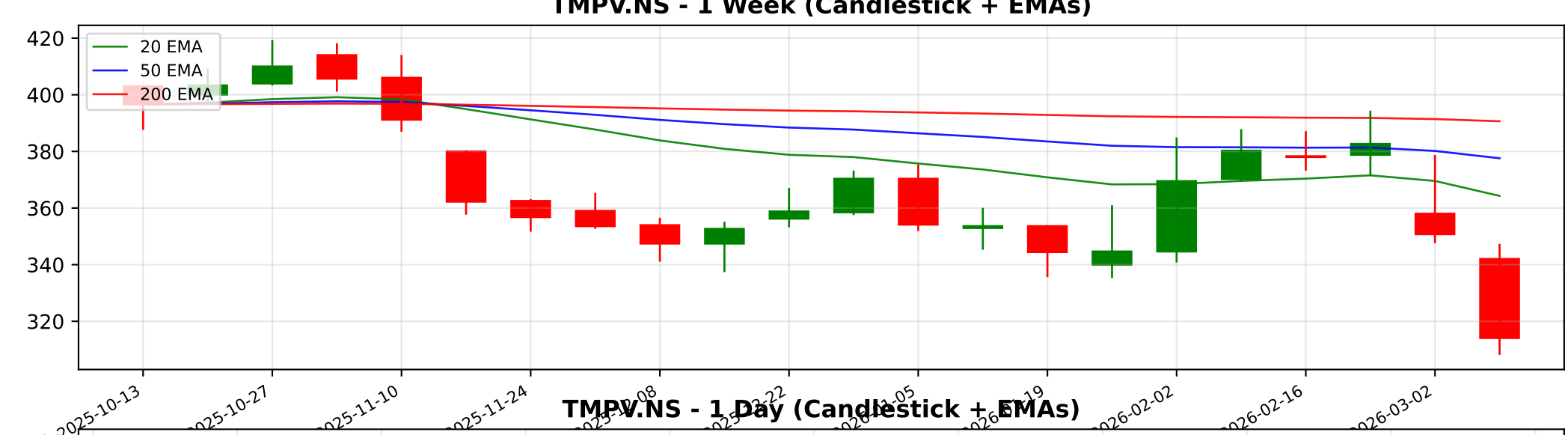
TMPV.NS - 1 Week (Candlestick + EMAs)
20 EMA
50 EMA
200 EMA
420
400
380
360
340
320
2025-10-13
2025-10-27
2025-11-10
2025-11-24
2026-02-02
2026-02-16
2026-03-02

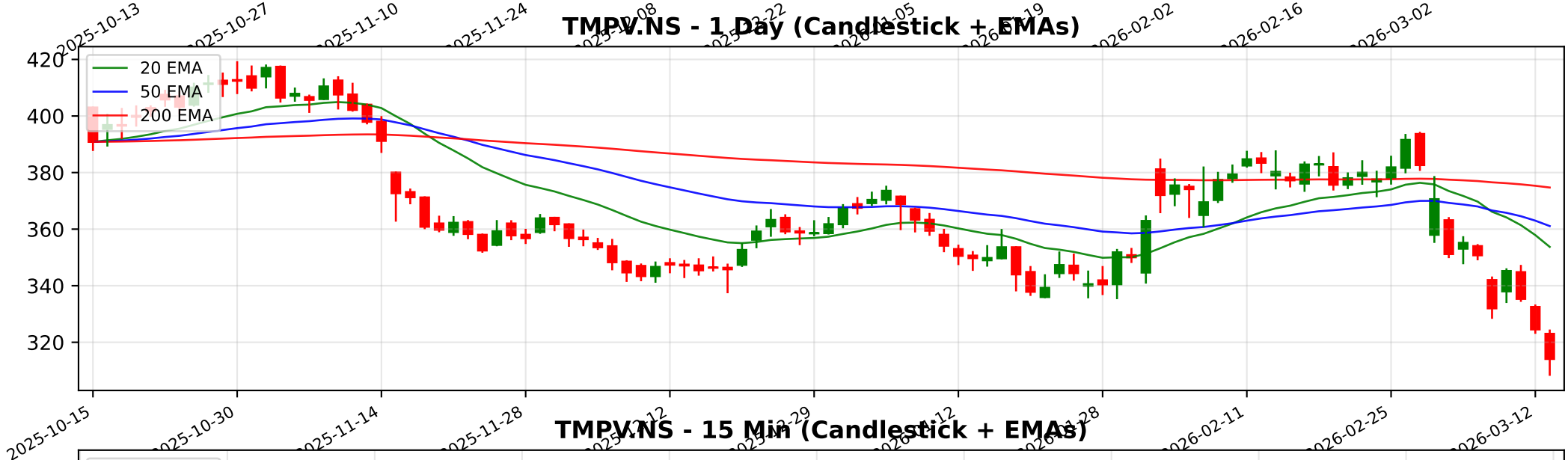
TMPV.NS - 1 Day (Candlestick + EMAs)
20 EMA
50 EMA
200 EMA
420
400
380
360
340
320
2025-10-15
2025-10-30
2025-11-14
2025-11-28
2026-02-11
2026-02-25
2026-03-12

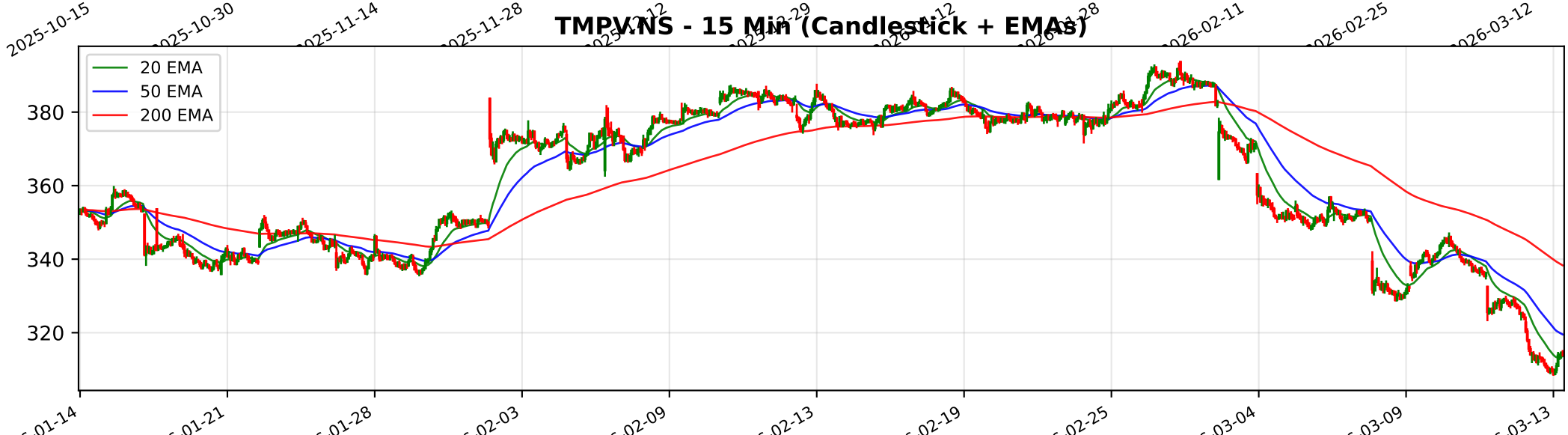
TMPV.NS - 15 Min (Candlestick + EMAs)
20 EMA
50 EMA
200 EMA
380
360
340
320
01-14
01-21
01-28
02-03
02-09
02-13
02-19
02-25
03-04
03-09
03-13

Trendlyne Snapshot - TMPV_main

Markets | MarketMind AI | Baskets | Alerts | F&O | MF | Reports | Screeners | Subscribe | Superstars | Portfolio | Watchlist | Insider Trades | Results | More

Search Stock, IPO, MF

MARKETS / SECTOR : AUTOMOBILES & AUTO COMPONENTS / INDUSTRY : CARS & UTILITY VEHICLES / TATA MOTORS PASSENGER VEHICLES LTD.

Tata Motors Passenger Vehicles Ltd.

Ask MarketMind AI v1.5

NSE: TMPV | BSE: 500570

Tata Motors PV Live Share Price Today, Share Analysis and Chart

Falling Comet

IRAN WAR IMPACT The impact of the Iran-Israel conflict on Tata Motors Passenger Vehicles Ltd. (TMPV) is categorized as minimal to negative, primarily driven by indirect supply chain and logistics headwinds rather than direct loss of market share in the c... Read More

314.10 -10.45 (-3.22%)

↓ New 52W Low today

19.5M NSE+BSE Volume

NSE 13 Mar, 2026 3:31 PM (IST)

Watchlist | Portfolio | Alert | My Notes

Overview | FORECASTER | STOCK REPORT | Buy Sell Zone | F&O | Financials | News | Reports | Technicals | Shareholding | Deals | Corporate Actions | Alerts (1) | About

Durability score	Valuation Score	Momentum Score	Analyst Price Target
55.0 / 100	74.3 / 100	25.4 / 100	382
Medium Financial Strength	Affordable Valuation	Technically Bearish	1Yr Price target upside is 22%

Falling Comet These stocks are medium quality with average financials. However, their weak momentum indicates low investor inte... View Similar | Embed DVM

FORECASTER

DVM
Key Metrics
Price Chart
Forecaster
Financials
Technicals
Shareholding
Deals
Documents
Corporate actions
Company Profile

SWOT Analysis: S 13, W 15, O 4, T 4

Check Before You Buy

VIEW FULL CHECKLIST

Medium rank — 11 Positive • 12 Negative

47.8% Pass in checklist

0 | 45 | 55 | 100

PE Valuation Check

Right Now	1 Year Forward
Undervalued 2944.2%	Undervalued 22%

INSIGHT High 5Yr PE Avg of 41.4 may distort upside values.

Tata Motors PV Key Metrics

Preset Metrics: Preset Metrics

ROE Ann. %	Broker Average Target	Market Capitalization	Price to Book
24	509.8	115.663.5	1.1

Trendlyne Snapshot - TMPV_forecaster

Markets | MarketMind AI | Baskets | Alerts | F&O | MF | Reports | Screeners | Subscribe | Superstars | Portfolio | Watchlist | Insider Trades | Results | More

Search Stock, IPO, MF

MARKETS / SECTOR : AUTOMOBILES & AUTO COMPONENTS / INDUSTRY : CARS & UTILITY VEHICLES / TATA MOTORS PASSENGER VEHICLES LTD.

Tata Motors Passenger Vehicles Ltd.

NSE: TMPV | BSE: 500570

Falling Comet

Download real time STOCK REPORT

314.10 -10.45 (-3.22%)

↓ New 52W Low today

19.5M NSE+BSE Volume

NSE 13 Mar, 2026 3:31 PM (IST)

Watchlist | Portfolio | Alert | My Notes

Overview | FORECASTER | STOCK REPORT | Buy Sell Zone | F&O | Financials | News | Reports | Technicals | Shareholding | Deals | Corporate Actions | Alerts | About

Tata Motors PV - TMPV - stock price prediction, stock forecast, target price, analyst ratings from 26 analysts

Tata Motors PV has a share price target of Rs 382, revenue growth forecast of -21.2%, and profit growth estimate of 199.5% for FY26, based on top 26 analyst calls.

Tata Motors PV FORECASTER - Analyst Estimates

FORECASTER DASHBOARD →

SHARE PRICE TARGET FORECAST

12 MONTH ESTIMATE

↑ HIT Tata Motors PV's share price target is above the current price, with an upside of 21.7%

EPS FORECAST

QUARTER | ANNUAL

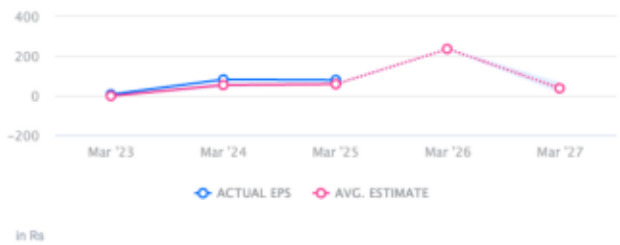

↑ HIT Tata Motors PV's EPS was higher than average estimate 3 times in past 3 years

CONSENSUS RECOMMENDATION

26 ANALYST Recommendations

HOLD

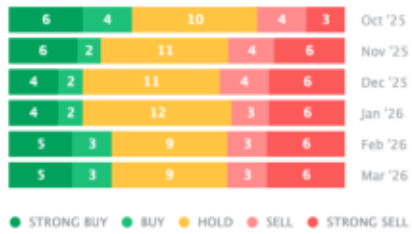

The consensus recommendation from 26 analysts for Tata Motors PV is HOLD