© 2026 Stock Research. All Rights Reserved.

Strategic Trading Analysis

Here is the step-by-step analysis based on the provided report for TORNTPHARM.NS, tailored for a 1-4 month positional equity trade.

Step 1: Audit the Data

- **Data Present:** Comprehensive technical indicators including multi-timeframe price charts (daily, weekly, 15-minute), moving averages (20, 50, 200 EMAs), RSI, MACD, Bollinger Bands, Volume analysis, Supertrend, Relative Strength (RS) scoring, and fundamental snapshots (valuation, analyst targets, revenue/EPS growth).
- **Data Missing:** Broader macroeconomic data, specific sector peer comparisons (beyond the baseline ^CNXPHARMA index), and short-interest data which could further inform squeeze potential.
- **Confidence Level: High**. The report provides a robust mix of leading and lagging technical indicators across multiple time horizons, alongside fundamental context, allowing for a highly informed risk-assessment.

Step 2: Analyze the Setup

The stock is in a confirmed long-term secular uptrend, trading well above its 50-day and 200-day EMAs with positive long-term fundamentals (3Y EPS CAGR at 34.98%). However, the immediate-term technical picture shows multiple red flags for a positional entry at current levels:* **Momentum Divergence:** A bearish RSI divergence was triggered recently (March 12, 2026, at INR 4446.00). The Daily MACD has also experienced a bearish crossover, and downward momentum is actively strengthening.* **Distribution:** Volume analysis indicates recent "Distribution Days" and "Buying Exhaustion" directly coinciding with the bearish divergence. Candlestick classification currently flags "Seller Control."* **Relative Strength:** The stock has been downgraded to a "Weakening Leader" relative to the Pharma benchmark, indicating it is losing its outperformance edge.* **Valuation & Upside Constraint:** Analyst consensus targets place the stock at INR 4488, offering a mere ~2% upside from the current price (INR 4390). Valuation metrics indicate the stock is expensive (PE overvalued by 11.8%).

Step 3: Formulate the Recommendation

NO. Do not enter this stock at the current price.

Why Invalid: Entering now carries a poor risk-to-reward ratio. The combination of bearish MACD crossover, RSI divergence, distribution days, and an overextended valuation strongly suggests an impending mean-reversion pullback or a period of sideways consolidation. Buying here exposes the trade to an unnecessary drawdown toward the 50-day EMA.

Conditional Plan: Given the underlying primary uptrend, the stock remains a viable candidate *only* if it pulls back to a high-probability support zone, specifically the confluence of the 50-day EMA (INR 4139) and Daily Supertrend support (INR 4152), and demonstrates renewed buying interest.

© 2026 Stock Research. All Rights Reserved.

- **Condition to Buy:** Wait for a pullback to the INR 4140-INR 4160 zone. Look for a bullish reversal candlestick (e.g., hammer, bullish engulfing) on above-average volume, accompanied by the daily MACD histogram ticking upward to signal selling exhaustion.
- **Entry Price:** ~INR 4160.00 (Triggered only upon the above confirmation).
- **Stop Loss:** INR 3950.00 (Hard stop placed below the psychological INR 4000 level and the Weekly Supertrend support at INR 3918, minimizing risk if the long-term trend breaks).
- **Take Profit:** INR 4480.00 (First target: Retest of recent resistance/analyst target, yielding ~7.5%), and INR 4650.00 (Second target: Breakout extension, yielding ~11.5%).

Candlestick Classification Analysis

Based on the provided "Candlestick Classification Summary" (Page 20) and the visual chart (Page 21), here is an interpretation of TORNTPHARM.NS from the perspective of a seasoned price action trader using your specific classification algorithm:

1. Current Candlestick State & Recent Averages

- **Latest Classification: Seller Control (-1)**. The most recent daily session printed a light red candle, indicating that sellers dictated the day's action, but without the extreme conviction or extreme volume required to trigger a "Seller Strong Control" (-2).
- **10-Day Average Trend Score: -0.10**. This is a highly revealing metric. After a massive multi-month uptrend, the rolling 10-day average has slipped into negative territory. This means over the last two weeks, the aggregate balance of power has shifted from buyers to slight seller dominance and indecision.

2. Visual Chart Breakdown (Applying the Algorithm)

Looking at the far right of the chart on Page 21 (prices approaching INR 4400 - INR 4500):* **Loss of Buyer Conviction:** The ascent from INR 3800 to INR 4400 was characterized by frequent "Buyer Control" (Light Green) and occasional "Buyer Strong Control" (Dark Green) candles, supported by volume surges. * **Transition to Indecision (Grey Candles):** As the price peaked near INR 4450+, we see an influx of "No Control" (Grey) candles. According to your algorithm, these happen when bodies are small (<0.5 ATR) or there are long wicks on both sides. This is textbook **Buying Exhaustion**. Buyers pushed the price to new highs, but couldn't hold the close near the highs (Step 2 and 3 of your logic).* **The Shift to Seller Control:** Following the indecision, the chart is now printing "Seller Control" (Light Red) candles. Applying your logic, this means the daily closes are settling in the lower portion of the daily range, and the bearish bodies are becoming moderate-to-large relative to recent volatility (ATR).

3. Volume and Volatility Context

According to the summary on Page 20, out of the whole dataset, there are 121 "No Control" days and 62 "Buyer Control" days, but only **1 "Seller Strong Control"** day. Because the recent red candles are classified as "Seller Control" and not "Strong", it tells us that sellers are taking over primarily because buyers have stepped away (lower volume or failure to defend intraday lows), rather than an institutional dump (which would trigger the >1.3x volume multiplier and print a -2 / Dark Red candle).

4. Predictive Outlook: Which side should the future price be?

© 2026 Stock Research. All Rights Reserved.

Prediction: Short-term Bearish Pullback / Sideways Consolidation.

- **The "Why":** The sequence of price action-from strong green, to grey (indecision/wicks), to red (seller control)-is a classic top-reversal or top-consolidation pattern. The buyers have exhausted their momentum. Because the closes are now occurring near the lows of the daily ranges (triggering the negative classification), overhead supply is currently outweighing demand.
- **What to expect:** I expect the price to drift lower or consolidate sideways in the near term as it digests the recent massive gains. Unless a new "Buyer Control" or "Buyer Strong Control" candle prints with high volume (>1.3x average) to invalidate this exhaustion setup, the path of least resistance over the next few weeks is tilted to the **downside**. Traders should watch for a pullback toward a previous support zone or a moving average before looking for buyers to regain control.

News & Analyst Targets

As a stock research analyst, I have reviewed the latest market data, brokerage notes, and news flow for **Torrent Pharmaceuticals Ltd. (NSE: TORNTPHARM)**.

Here is the comprehensive analysis and update for the week of March 14, 2026:

1) Latest News for TORNTPHARM This Week

- **All-Time High Reached:** TORNTPHARM shares demonstrated immense strength this week, hitting a new 52-week and all-time high of INR 4,479.70 on March 13, 2026. The stock successfully outperformed the broader market and sector indices on a day when major indices like the Nifty closed sharply lower.
- **Strong Q3 FY26 Earnings Tailwind:** The rally is largely being fueled by enthusiastic investor response to their recent Q3 FY26 financial results. The company reported its highest quarterly sales to date, with revenues rising 17.6% YoY to INR 3,303 crore and net profit surging 26.2% YoY to INR 635 crore.
- **Robust Margin & Dividend:** Operating metrics remained strong, with EBITDA margins expanding to ~33%. Furthermore, demonstrating strong cash generation, the board recently declared a healthy interim dividend of INR 29 per share.

2) Upgrades and Downgrades from Brokerages

- **Citigroup (Upgrade in Target):** On March 9-11, 2026, Citi reiterated its **"Buy"** rating and significantly raised its target price to INR 5,100 from INR 4,380. Citi cited accelerating benefits from the recent JB Chemicals acquisition, strong growth outlook across markets, and projected net-cash status by FY30.
- **Prabhudas Lilladher (Upgrade in Rating):** The brokerage formally upgraded the stock from "Accumulate" to **"BUY"** and raised the target price to INR 4,750. They noted that the JB Chemicals acquisition makes Torrent the 5th largest player in the domestic pharma market and adds a lucrative CDMO vertical.
- **Simply Wall St Consensus (Upward Revision):** Following the earnings release, a consensus of 28 covering analysts lifted their average price target by 8.3% to INR 4,418, noting that Torrent's projected 19% revenue growth for 2027 outpaces the broader Indian pharmaceutical sector's 10% average.
- **Kotak Equities (Weight Trim):** On the slightly cautious side, Kotak Equities trimmed its portfolio weight on Torrent Pharma recently. While they expect an earnings recovery, the trim was a part of selective positioning due to pockets of expensive valuation.

3) Other News Directly or Indirectly Impacting TORNTPHARM

- **JB Chemicals Synergy Unlock (Direct Impact):** Following the CCI approval for its massive INR 19,500 crore controlling stake acquisition in J.B. Chemicals & Pharmaceuticals, management has provided guidance for INR 400-450 crore in cost synergies. Successful integration will allow their combined India business to sustain double-digit growth.

© 2026 Stock Research. All Rights Reserved.

- **Generic GLP-1 Launches in Brazil (Direct Catalyst):** Torrent is laying the groundwork to launch a generic version of the blockbuster diabetes/weight-loss drug Ozempic in Brazil in 2027. It is also expected to be in the first wave of generic Wegovy launches in the region, offering a massive future revenue pipeline.
- **US Business Scaling (Direct Impact):** The company is restructuring its US business focus. Currently generating around $140 million, Torrent aims to scale its US revenue past $200 million and reach post-R&D EBITDA positivity.
- **Defensive Sector Rotation (Indirect Impact):** Ongoing macroeconomic volatility, elevated crude oil prices, and Middle East tensions have forced investors into defensive "safe haven" sectors. The healthcare/pharma sector-and specifically high-margin large caps like TORNTPHARM-is receiving robust inflows as a result.
- **Regulatory Hurdles (Direct Risk):** The company is currently contesting a recent INR 41.33 crore penalty from Central GST authorities over alleged erroneous export refunds. Additionally, they received a INR 60.28 lakh demand notice from the NPPA for alleged overcharging. While the amounts are small relative to their balance sheet, they remain regulatory overhangs.
- **ESG Initiatives:** Torrent recently invested INR 7.92 crore to acquire a 26% stake in Torrent Urja 27 Private Limited. This captive hybrid solar and wind power project is aimed at reducing the company's dependency on grid electricity and significantly lowering its carbon footprint.

4) Latest Targets from Analyst Community and Brokerages

Below is a summary table of the most recent brokerage actions and consensus targets for TORNTPHARM:

Brokerage / Analyst Firm	Rating / Action	Target Price (INR)	Timeframe/Date	Rationale / Key Drivers
Citigroup	**Maintained BUY**	**INR 5,100**	**March 2026**	**JB Chem integration cost synergies (INR 400-450Cr), upcoming generic Ozempic launch in Brazil, and US business scaling past $200M.**
Prabhudas Lilladher	**Upgraded to BUY**	**INR 4,750**	**Feb 2026**	**Addition of JBCP's CDMO vertical, margin expansion in chronic therapies, and 25x EV/EBITDA valuation for combined entity.**
Consensus (28 Analysts)	**Upward Target Revision**	**INR 4,418 (Avg)**	**Feb/March 2026**	**Following Q3 FY26 earnings beat; consensus anticipates robust 19% revenue growth and 32% EPS surge by 2027.**

Stock Analysis Report

© 2026 Stock Research. All Rights Reserved.

Brokerage / Analyst Firm	Rating / Action	Target Price (INR)	Timeframe/Date	Rationale / Key Drivers
Trendlyne Consensus	Moderate / Hold	INR 4,169 - INR 4,488	March 2026	Blended average of 7-17 varying long-term analysts; reflects a cautious stance from some firms regarding stretched valuations post-rally.
Motilal Oswal	Maintained NEUTRAL	Under Review	Feb/March 2026	Upward target revision due to strong quarterly execution, but rating kept neutral due to sector valuation limits.

Disclaimer: Stock prices and analyst targets are subject to market risks. This research summary is meant for informational purposes and should be paired with internal firm compliance guidelines before making any client recommendations.

Stock Detailed Analysis Report

TORNTPHARM.NS

Current Price: ₹4390.00

Generated: 2026-03-14 11:07

TORNTPHARM.NS - 3 Year Daily Price Chart

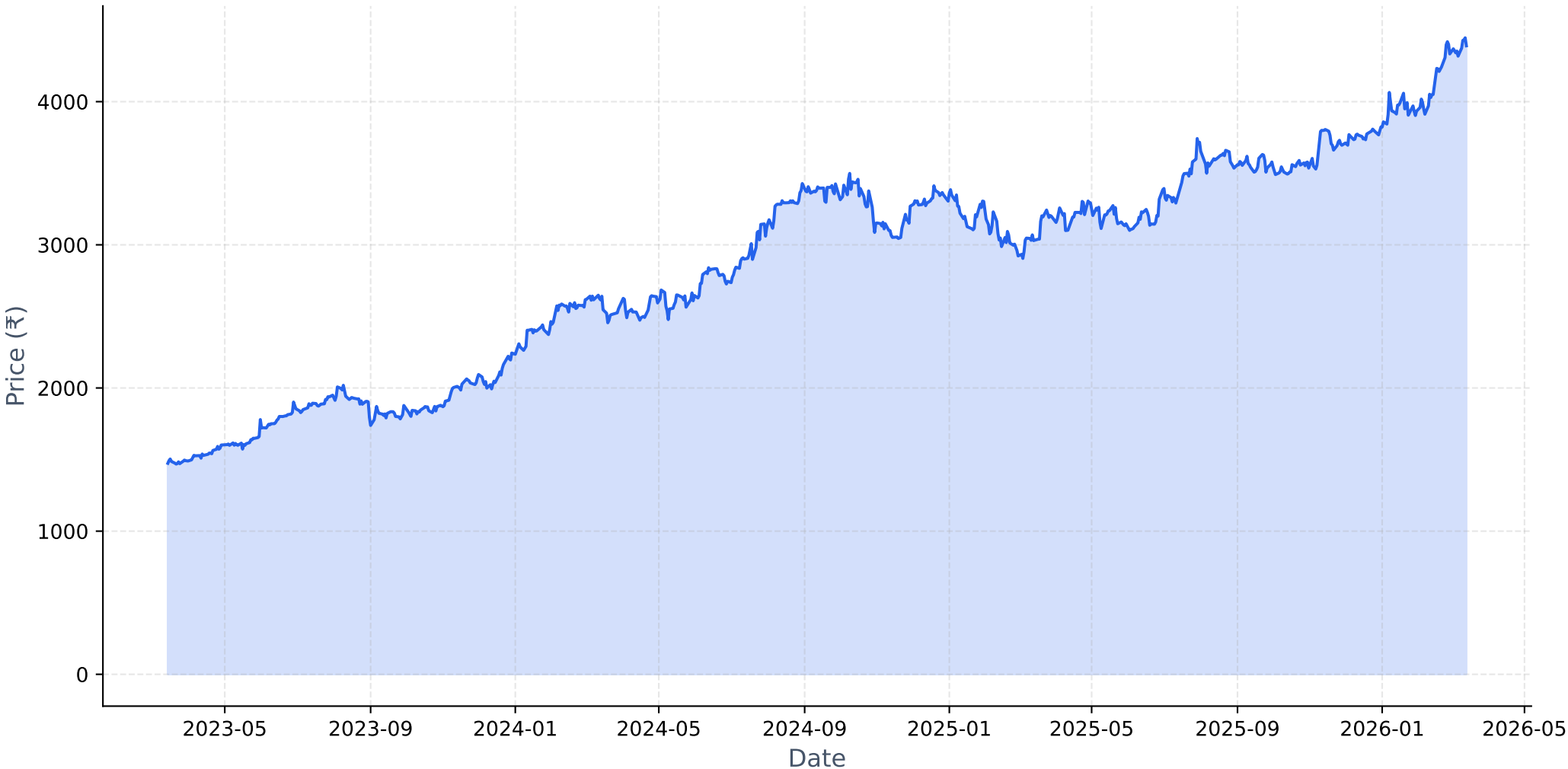

Long-term Fundamental Analysis (4 Years)

Metric	Is Growing?	Accelerating?	1Y Growth	3Y CAGR
Revenue	Yes	No	7.15%	10.36%
Net Income	Yes	No	15.39%	34.98%
ROE	Yes	No	4.22%	24.48%
EPS	Yes	No	15.39%	34.98%

Short-term Fundamental Analysis (6 Quarters)

Metric	Is Growing?	Recent QoQ	Avg QoQ
Revenue	Yes	0.15%	4.19%
Net Income	Yes	7.45%	6.08%
ROE	Yes	6.57%	6.57%
EPS	Yes	7.56%	8.88%

TORNTPHARM.NS - Relative Strength Analysis

═══ OVERVIEW ═══:	
Benchmark Index:	^CNXPHARMA
Sector:	Pharma
Classification:	**Weakening Leader**
RS Score:	57.4/100
:	
═══ RS RATIOS ═══:	
1M RS:	**1.071 [Leader]**
3M RS:	**1.148 [Leader]**
6M RS:	**1.179 [Leader]**
1Y RS:	**1.257 [Strong]**
:	
═══ TURNAROUND ANALYSIS ═══:	
Turnaround Status:	**Not Detected**
:	
SIGNAL CRITERIA::	
✗ Emerging RS:	**Not accelerating**
✗ Medium-term Lagging:	**Not lagging**
✗ Performance Improving:	**Not improving**

Relative Strength Analysis: TORNTPHARM.NS vs ^CNXPHARMA
Classification: Weakening Leader

Price Performance Comparison (Normalized)

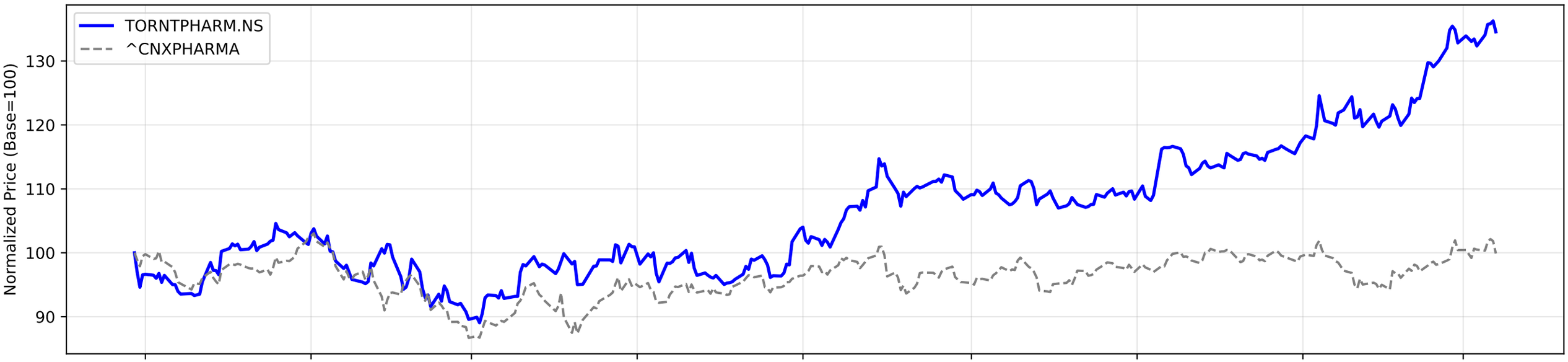

RS Ratio Trends (Multiple Timeframes)

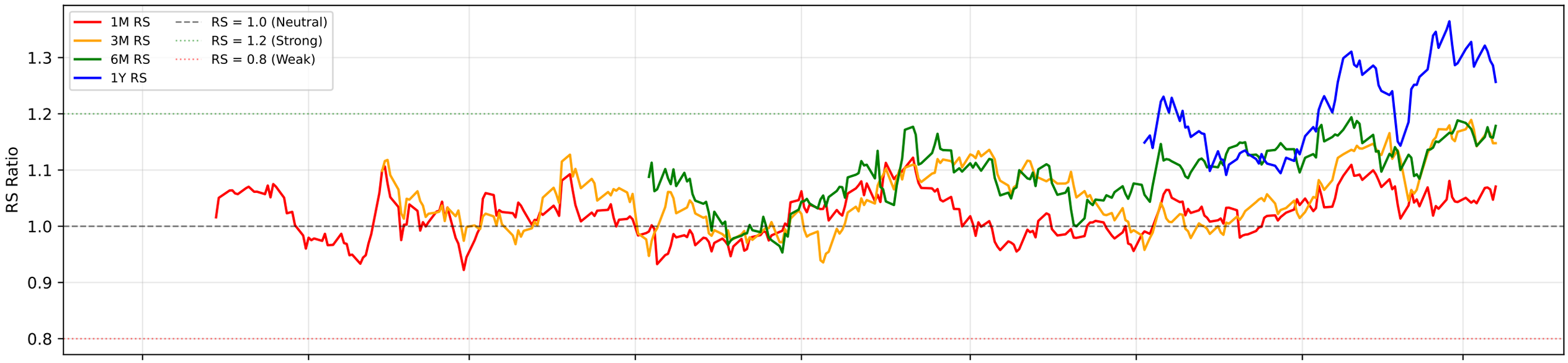

RS Composite Score Timeline

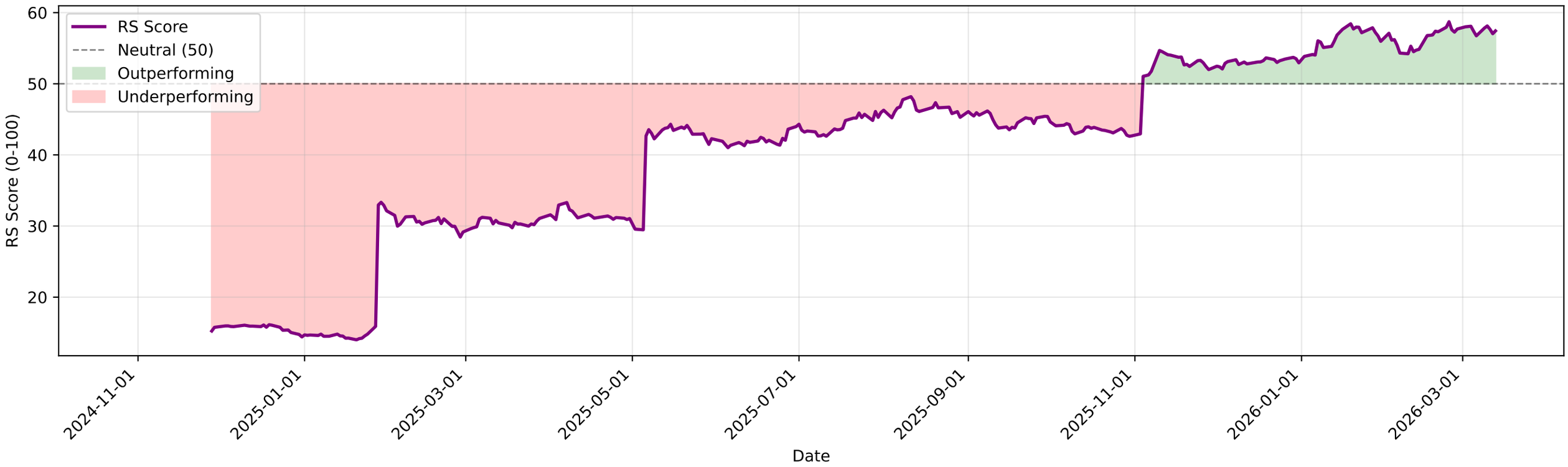

TORNTPHARM.NS - EMA Crossover Summary

EMA 20:	4310.21
EMA 50:	4139.06
EMA 200:	3742.16
Trend Status:	**Strong Uptrend**
Golden Cross Date:	2022-07-07 00:00:00+05:30
Golden Cross Price:	1415.97

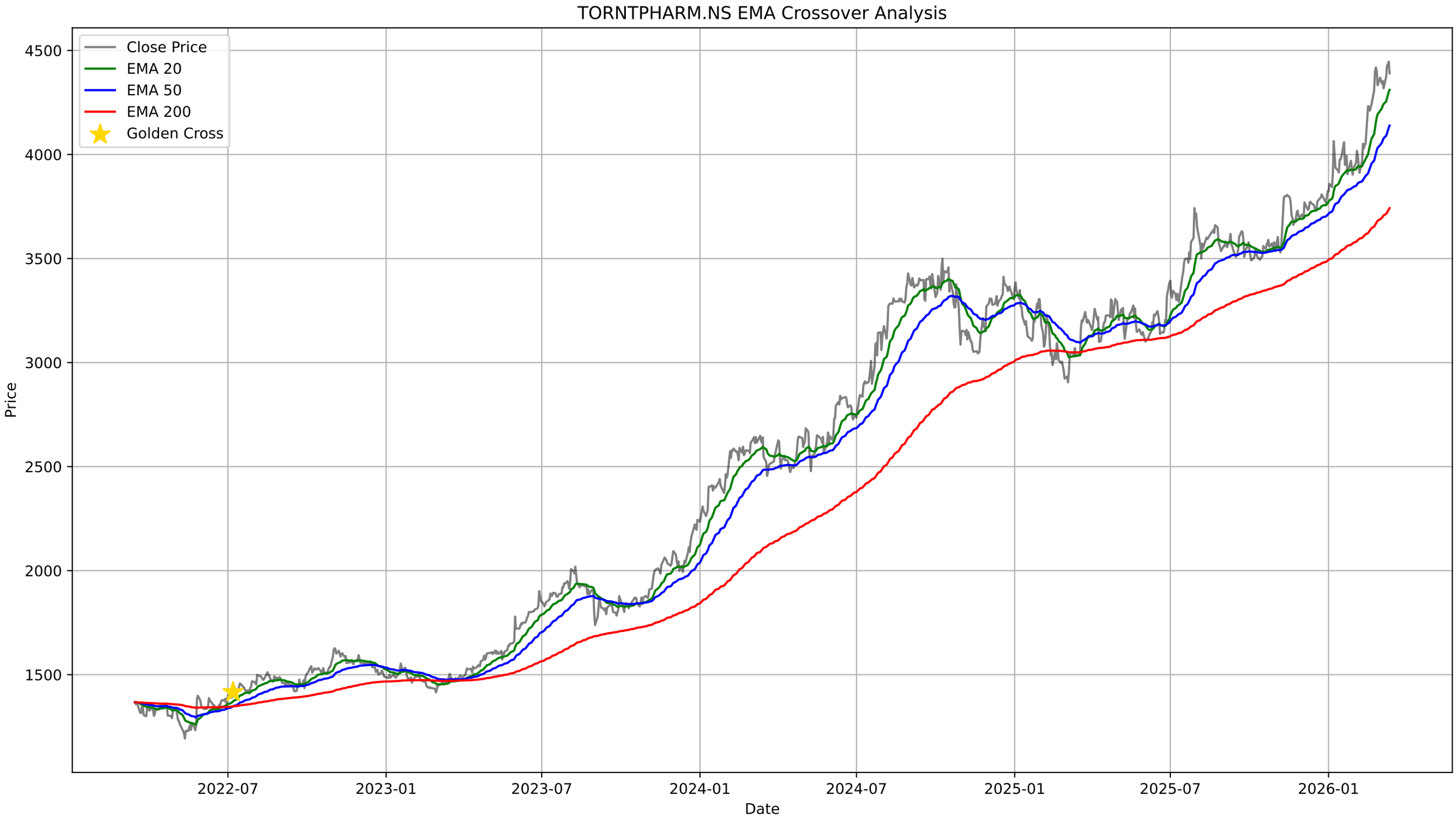
TORNTPHARM.NS EMA Crossover Analysis
Close Price
EMA 20
EMA 50
EMA 200
Golden Cross
Price
4500
4000
3500
3000
2500
2000
1500
2022-07
2023-01
2023-07
2024-01
2024-07
2025-01
2025-07
2026-01
Date

TORNTPHARM.NS - Bollinger Bands Summary

Current Price:	4390.00
Upper Band:	4524.48
Middle Band (SMA 20):	4324.93
Lower Band:	4125.38
%B:	0.6630
Band Width:	0.0923
Status:	Upper Half
Signal:	None
Recent Signal 1:	**Buy Signal at 2026-01-30 00:00:00+05:30**

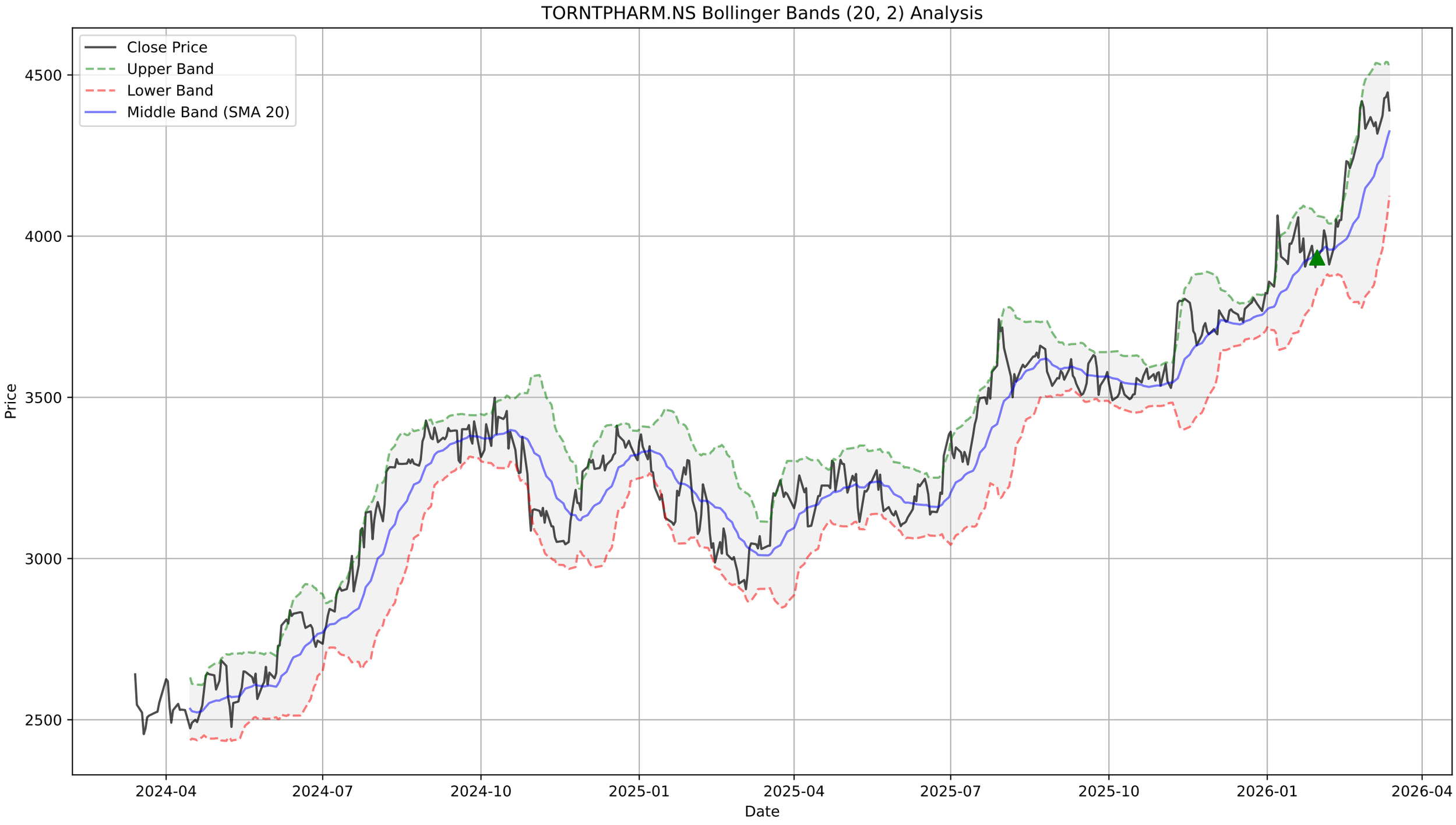
TORNTPHARM.NS Bollinger Bands (20, 2) Analysis
Close Price
Upper Band
Lower Band
Middle Band (SMA 20)
Price
4500
4000
3500
3000
2500
2024-04
2024-07
2024-10
2025-01
2025-04
2025-07
2025-10
2026-01
2026-04
Date

TORNTPHARM.NS - Supertrend Summary

Status:	**UPTREND (Buy)**
Supertrend Value:	4152.80
Signal Identified On:	2025-11-10

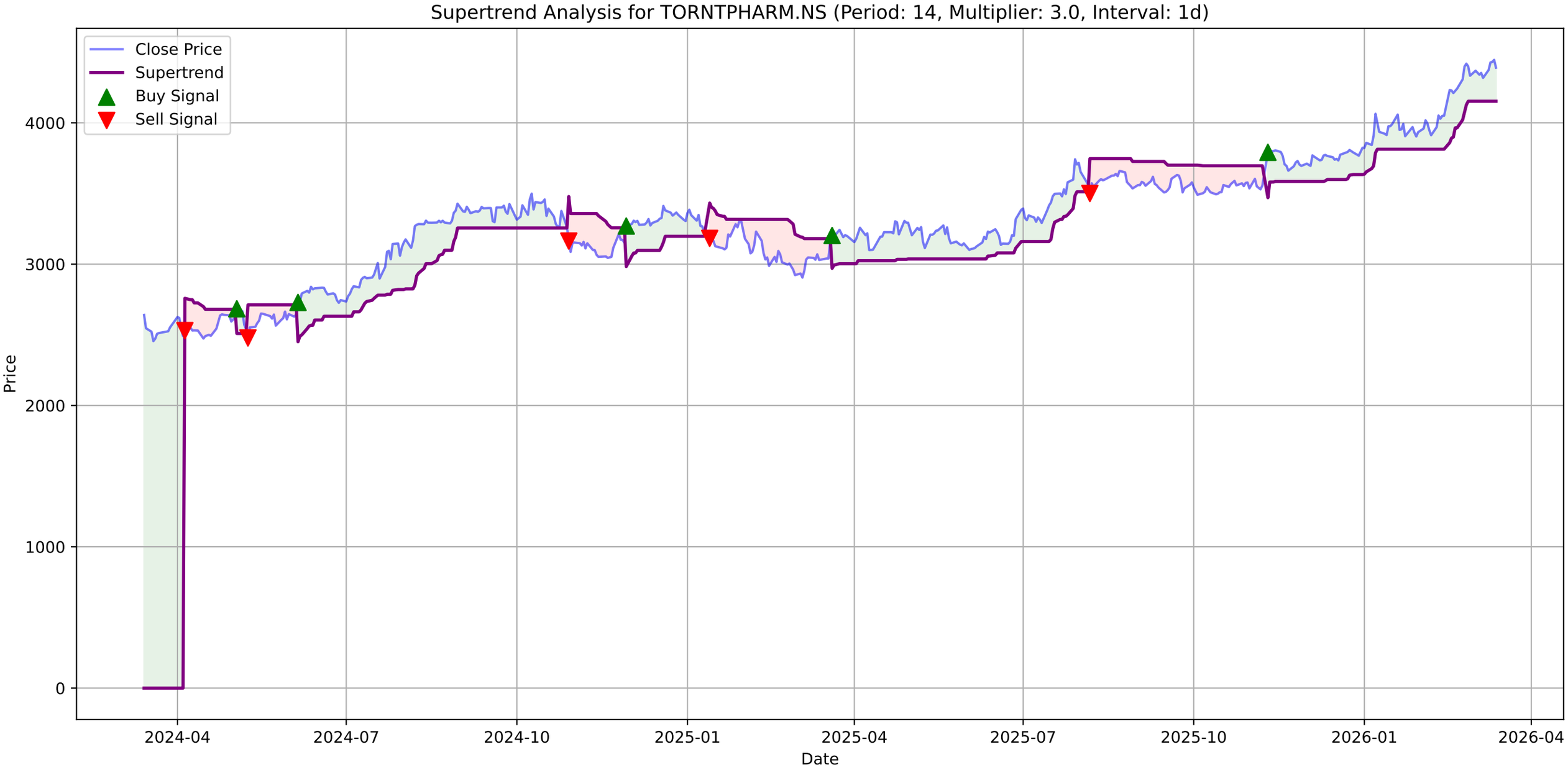
Supertrend Analysis for TORNTPHARM.NS (Period: 14, Multiplier: 3.0, Interval: 1d)
Close Price
Supertrend
Buy Signal
Sell Signal
Price
Date
0
1000
2000
3000
4000
2024-04
2024-07
2024-10
2025-01
2025-04
2025-07
2025-10
2026-01
2026-04

TORNTPHARM.NS - MACD Summary

MACD Line:	97.02
Signal Line:	101.19
Histogram:	-4.17
Trend:	**Bearish**
Momentum:	**Strengthening**
Signal:	**Bearish Crossover (Sell)**
Divergences Detected:	1
└ **Bearish Divergence:**	Date: 2026-03-12 00:00:00+05:30, Price: 4446.00

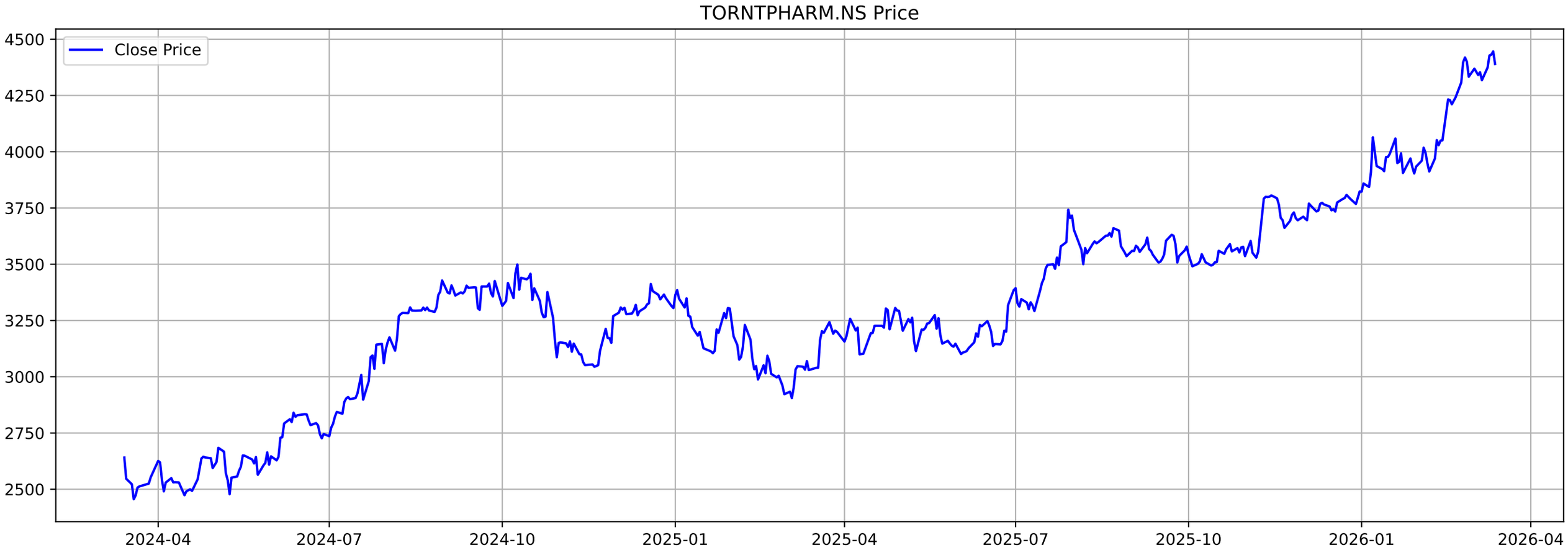
TORNTPHARM.NS Price
Close Price
4500
4250
4000
3750
3500
3250
3000
2750
2500
2024-04
2024-07
2024-10
2025-01
2025-04
2025-07
2025-10
2026-01
2026-04

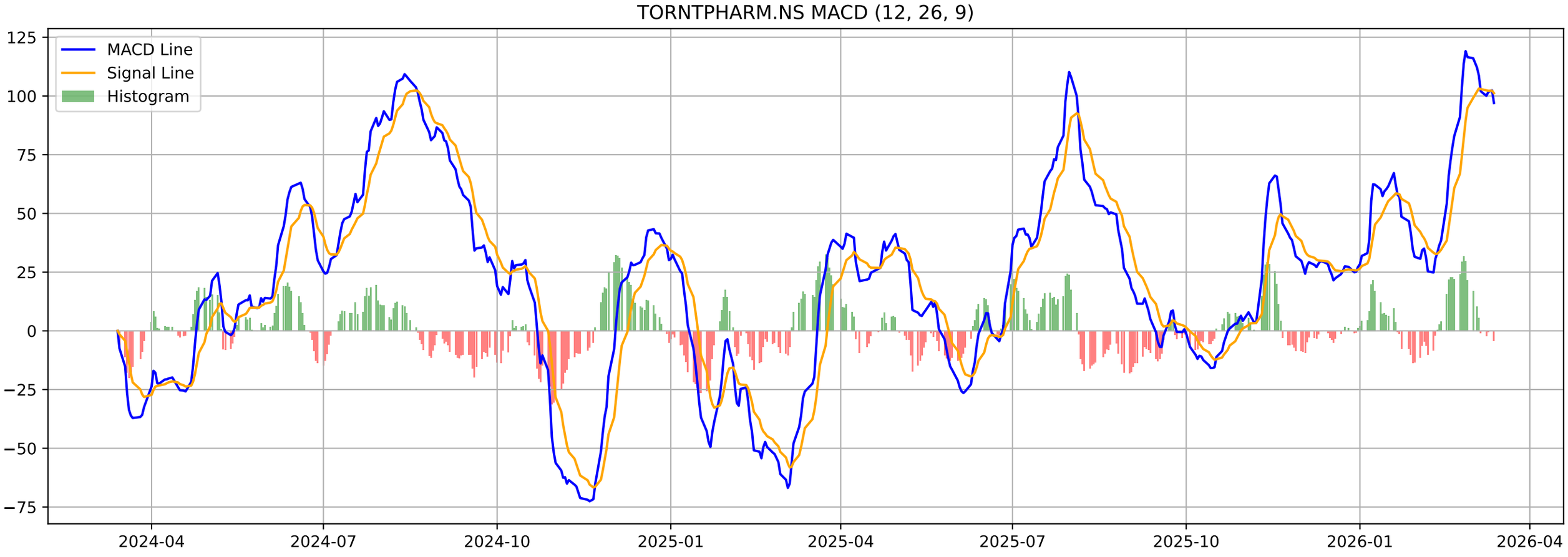
TORNTPHARM.NS MACD (12, 26, 9)
MACD Line
Signal Line
Histogram
125
100
75
50
25
0
−25
−50
−75
2024-04
2024-07
2024-10
2025-01
2025-04
2025-07
2025-10
2026-01
2026-04

TORNTPHARM.NS - Volatility Squeeze Summary

BB Width:	0.0923
ATR:	101.3928
Total Signals:	13
Signal 1:	BB Squeeze + ATR Contraction at 2025-12-30 00:00:00+05:30 (Pr
Signal 2:	BB Squeeze + ATR Contraction at 2025-12-31 00:00:00+05:30 (Pr
Signal 3:	BB Squeeze + ATR Contraction at 2026-01-01 00:00:00+05:30 (Pr
Signal 4:	BB Squeeze at 2026-01-02 00:00:00+05:30 (Price: 3858.84)
Signal 5:	ATR Contraction at 2026-01-05 00:00:00+05:30 (Price: 3843.45)

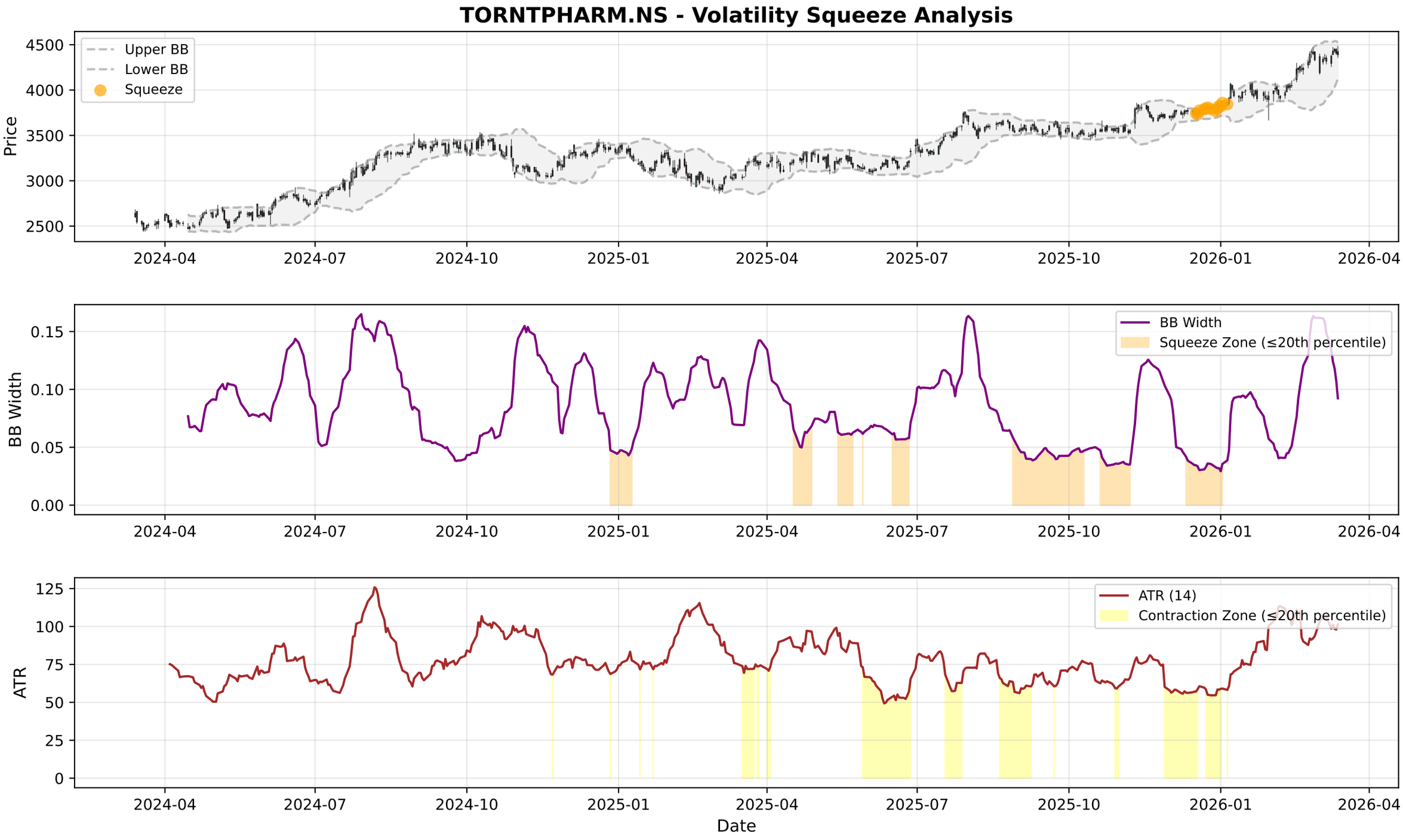
TORNTPHARM.NS - Volatility Squeeze Analysis
Upper BB
Lower BB
Squeeze
Price
4500
4000
3500
3000
2500
2024-04
2024-07
2024-10
2025-01
2025-04
2025-07
2025-10
2026-01
2026-04
BB Width
Squeeze Zone (≤20th percentile)
0.15
0.10
0.05
0.00
ATR (14)
Contraction Zone (≤20th percentile)
ATR
125
100
75
50
25
0
Date

TORNTPHARM.NS - RSI-Volume Summary

Current RSI:	62.72
Current Volume:	572528
Volume MA 20:	461126
Bullish Divergences:	2
Bearish Divergences:	2
Bullish Div 1:	Date: 2024-04-15 00:00:00+05:30, Price: 2473.40
Bullish Div 2:	Date: 2024-11-19 00:00:00+05:30, Price: 3044.19
Bearish Div 1:	Date: 2025-04-28 00:00:00+05:30, Price: 3306.01
Bearish Div 2:	Date: 2026-03-12 00:00:00+05:30, Price: 4446.00

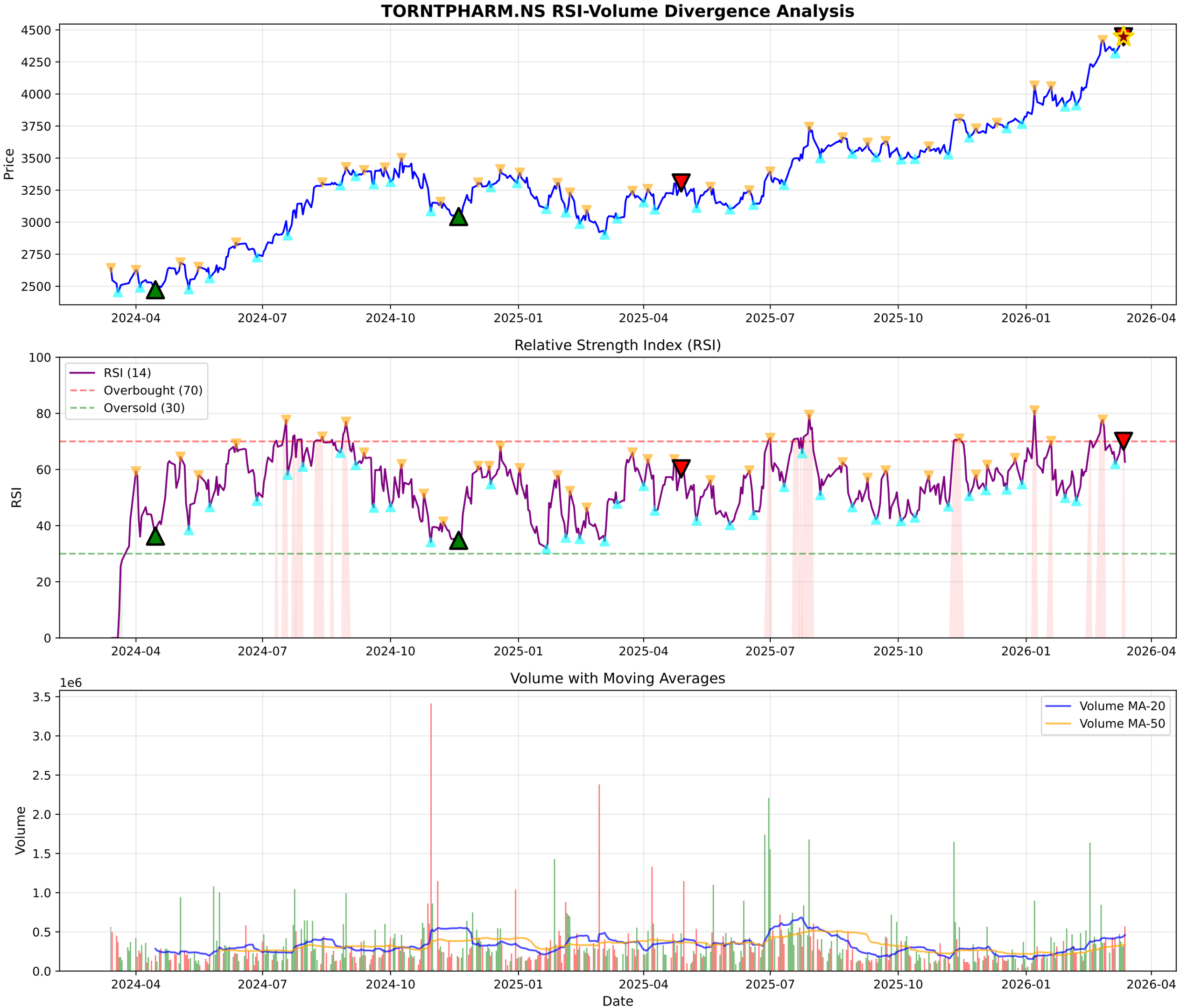
TORNTPHARM.NS RSI-Volume Divergence Analysis
Price
4500
4250
4000
3750
3500
3250
3000
2750
2500
2024-04
2024-07
2024-10
2025-01
2025-04
2025-07
2025-10
2026-01
2026-04
Relative Strength Index (RSI)
RSI (14)
Overbought (70)
Oversold (30)
RSI
100
80
60
40
20
0
Volume with Moving Averages
1e6
Volume MA-20
Volume MA-50
Volume
3.5
3.0
2.5
2.0
1.5
1.0
0.5
0.0
Date

TORNTPHARM.NS - Volume Analysis

═══ VOLUME ANALYSIS ═══:	
Status:	**34 Signals Detected**
:	
2026-02-04 [-]:	Distribution Day
2026-02-25 [+]:	**Buying Exhaustion (Bearish Div)**
2026-03-04 [-]:	Distribution Day
2026-03-12 [+]:	**Buying Exhaustion (Bearish Div)**
2026-03-13 [-]:	Distribution Day

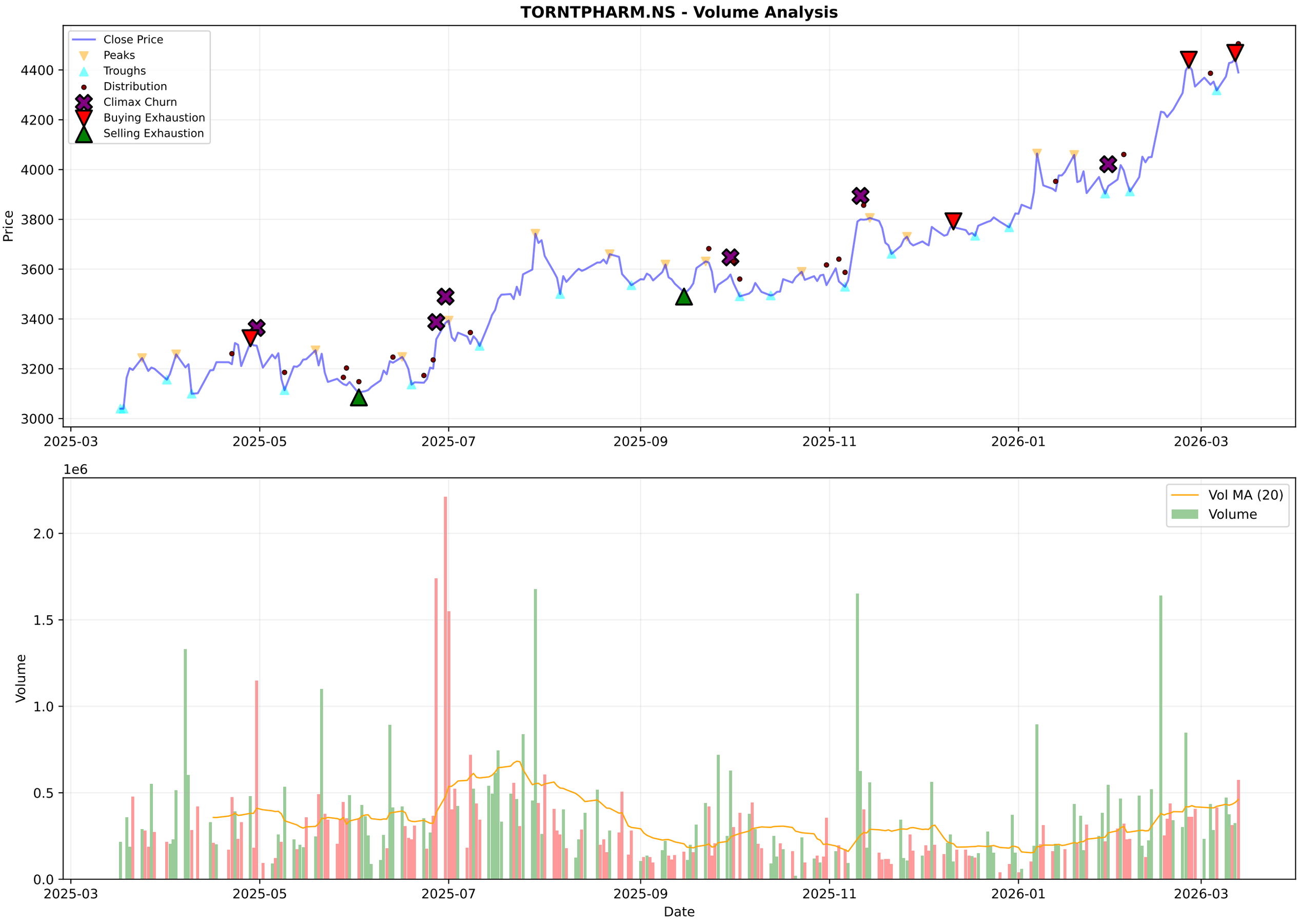
TORNTPHARM.NS - Volume Analysis
Close Price
Peaks
Troughs
Distribution
Climax Churn
Buying Exhaustion
Selling Exhaustion
Price
4400
4200
4000
3800
3600
3400
3200
3000
2025-03
2025-05
2025-07
2025-09
2025-11
2026-01
2026-03
1e6
Vol MA (20)
Volume
Volume
2.0
1.5
1.0
0.5
0.0
Date

TORNTPHARM.NS - Candlestick Classification Summary

═══ CANDLESTICK CLASSIFICATION ═══:	
Latest Classification:	**Seller Control**
Recent Trend Score (10-day avg):	-0.10
:	
Distribution:	
No Control:	121
Buyer Control:	62
Seller Control:	41
Buyer Strong Control:	3
Seller Strong Control:	1

TORNTPHARM.NS - Candlestick Classification
Seller Strong Control
Seller Control
No Control
Buyer Control
Buyer Strong Control
Price
4400
4200
4000
3800
3600
3400
3200
1e6
Volume
2.0
1.5
1.0
0.5
0.0
2025-06-25
2025-07-21
2025-08-14
2025-09-11
2025-10-08
2025-11-04
2025-12-01
2025-12-26
2026-01-21
2026-02-17
Date

Multi-Timeframe Supertrend Analysis

Timeframe	Status	Value	Last Price	Signal Date
1 Week	**UPTREND (Buy)**	3918.66	4390.0	2025-07-14
1 Day	**UPTREND (Buy)**	4151.82	4390.0	2025-11-10
15 Min	**DOWNTREND (Sell)**	4428.78	4390.0	2026-03-13

Multi-Timeframe MACD Analysis

Timeframe	Trend	Momentum	Signal
1 Week	**Bullish**	Strengthening	No Signal
1 Day	**Bearish**	Strengthening	Bearish Crossover (Sell)
15 Min	**Bullish**	Strengthening	No Signal

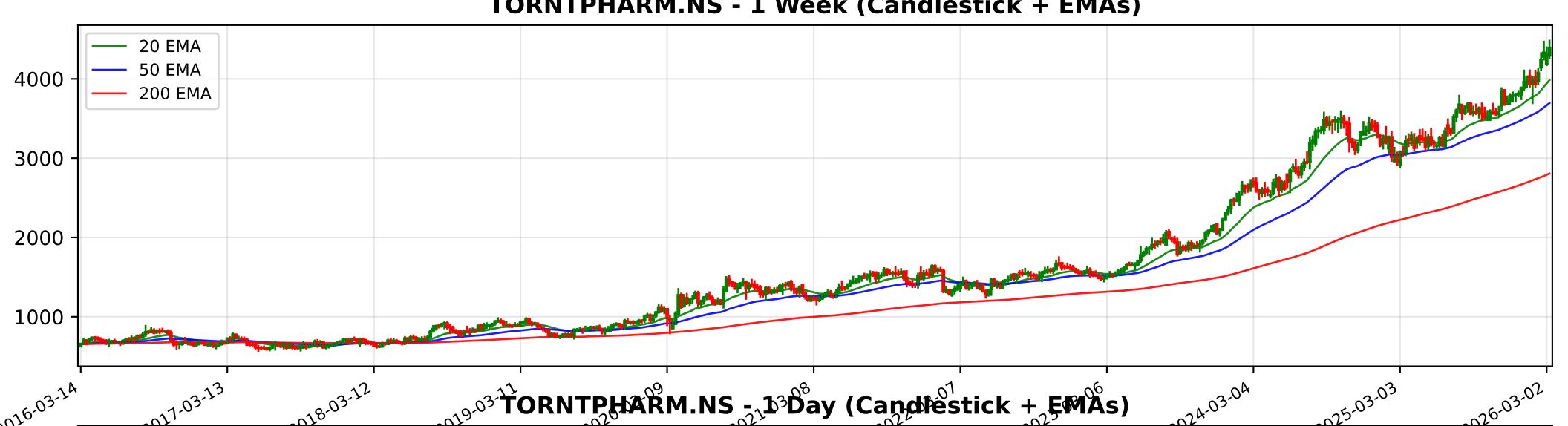
TORNTPHARM.NS - 1 Week (Candlestick + EMAs)
20 EMA
50 EMA
200 EMA
4000
3000
2000
1000
2016-03-14
2017-03-13
2018-03-12
2019-03-11
2024-03-04
2025-03-03
2026-03-02

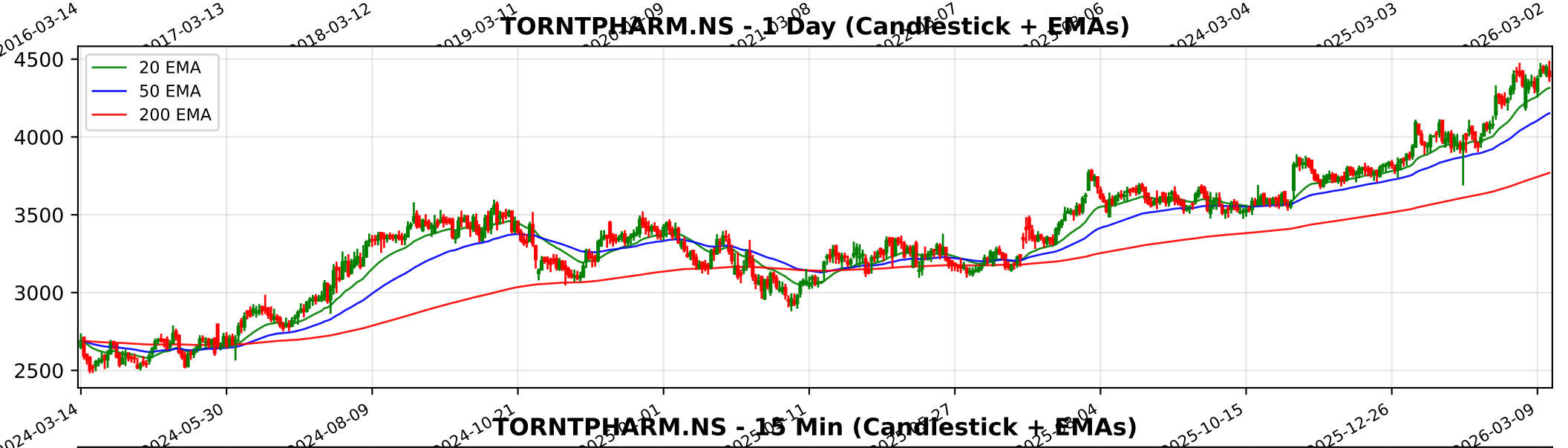
TORNTPHARM.NS - 1 Day (Candlestick + EMAs)
20 EMA
50 EMA
200 EMA
4500
4000
3500
3000
2500
2024-03-14
2024-05-30
2024-08-09
2024-10-21
2025-10-15
2025-12-26
2026-03-09

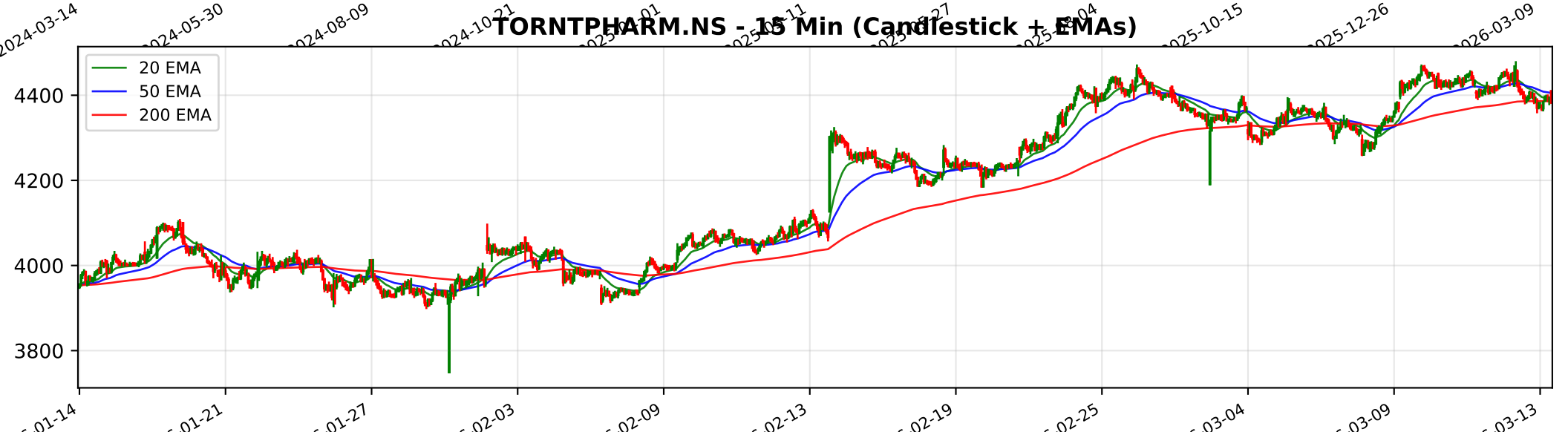
TORNTPHARM.NS - 15 Min (Candlestick + EMAs)
20 EMA
50 EMA
200 EMA
4400
4200
4000
3800
01-14
01-21
01-27
02-03
02-09
02-13
02-19
02-25
03-04
03-09
03-13

Trendlyne Snapshot - TORNTPHARM_main

Markets | MarketMind AI | Baskets | Alerts | F&O | MF | Reports | Screeners | Subscribe | Superstars | Portfolio | Watchlist | Insider Trades | Results | More

Search Stock, IPO, MF

MARKETS / SECTOR : PHARMACEUTICALS & BIOTECHNOLOGY / INDUSTRY : PHARMACEUTICALS / TORRENT PHARMACEUTICALS LTD.

Torrent Pharmaceuticals Ltd.

Ask MarketMind AI v1.5

NSE: TORNTPHARM | BSE: 500420

Torrent Pharma Live Share Price Today, Share Analysis and Chart

Expensive Performer | In 2 Starfolio Baskets

IRAN WAR IMPACT The impact of the Iran-Israel war on Torrent Pharmaceuticals Ltd. is categorized as Neutral. Based on the latest financial disclosures and management commentary, the company does not have a material business exposure to the conflict zone ... Read More

4390.00 -56.00 (-1.26%)

↑ New 52W High today

601.9K NSE+BSE Volume

NSE 13 Mar, 2026 3:31 PM (IST)

Watchlist | Portfolio | Alert | My Notes

Overview | FORECASTER | STOCK REPORT | Buy Sell Zone | F&O | Financials | News | Reports | Technicals | Shareholding | Deals | Corporate Actions | Alerts | About

Durability score	Valuation Score	Momentum Score	Analyst Price Target
90.0 / 100	25.8 / 100	59.0 / 100	4,488
High Financial Strength	Expensive Valuation	Technically Neutral	1Yr Price target upside is 2%

Expensive Performer — These stocks are strong in quality but with mid-range technicals. Their valuations are expensive — View Similar — Embed DVM

FORECASTER

S	W
O	T

29 | 10 | 5 | 2

SWOT Analysis

Check Before You Buy

VIEW FULL CHECKLIST

High rank — 17 Positive • 6 Negative

73.9% Pass in checklist

0 — 45 — 55 — 100

PE Valuation Check

Right Now	1 Year Forward
Overvalued -11.8%	Overvalued -13.4%

INSIGHT Torrent Pharma is overvalued at both current PE and future earnings estimate

Torrent Pharma Key Metrics

Preset Metrics: Preset Metrics

ROE Ann. %	Broker Average Target	Market Capitalization	Price to Book
25.2	4,169.67	148.577.5	16.4

DVM
Key Metrics
Price Chart
Forecaster
Financials
Technicals
Shareholding
Deals
Documents
Corporate actions
Company Profile

Trendlyne Snapshot - TORNTPHARM_forecaster

Markets | MarketMind AI | Baskets | Alerts | F&O | MF | Reports | Screeners | Subscribe | Superstars | Portfolio | Watchlist | Insider Trades | Results | More

Search Stock, IPO, MF

MARKETS / SECTOR : PHARMACEUTICALS & BIOTECHNOLOGY / INDUSTRY : PHARMACEUTICALS / TORRENT PHARMACEUTICALS LTD.

Torrent Pharmaceuticals Ltd.

NSE: TORNTPHARM | BSE: 500420

Expensive Performer | In 2 Starfolio Baskets

Download real time STOCK REPORT

4390.00 -56.00 (-1.26%)

↑ New 52W High today

601.9K NSE+BSE Volume

NSE 13 Mar, 2026 3:31 PM (IST)

Watchlist | Portfolio | Alert | My Notes

Overview | FORECASTER | STOCK REPORT | Buy Sell Zone | F&O | Financials | News | Reports | Technicals | Shareholding | Deals | Corporate Actions | Alerts | About

Torrent Pharma - TORNTPHARM - stock price prediction, stock forecast, target price, analyst ratings from 28 analysts

Torrent Pharma has a share price target of Rs 4488, revenue growth forecast of 21.1%, and profit growth estimate of 17.1% for FY26, based on top 28 analyst calls.

Torrent Pharma FORECASTER - Analyst Estimates

FORECASTER DASHBOARD →

SHARE PRICE TARGET FORECAST

12 MONTH ESTIMATE

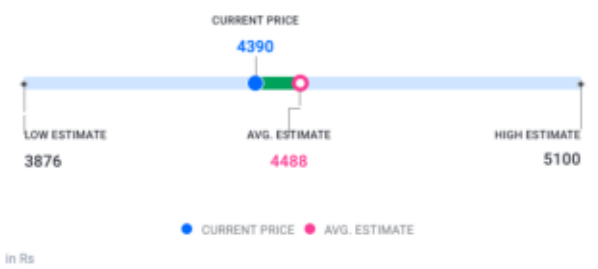

↑ HIT Torrent Pharma's share price target is above the current price, with an upside of 2.2%

EPS FORECAST

QUARTER | ANNUAL

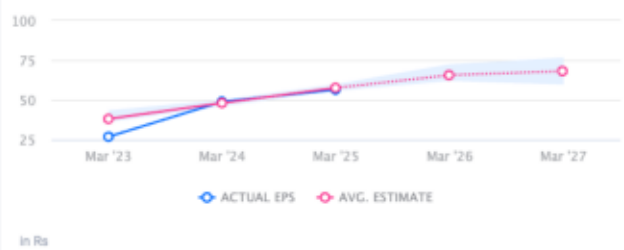

↓ MISS Torrent Pharma's EPS was lower than average estimate 2 times in past 3 years

CONSENSUS RECOMMENDATION

28 ANALYST Recommendations

BUY

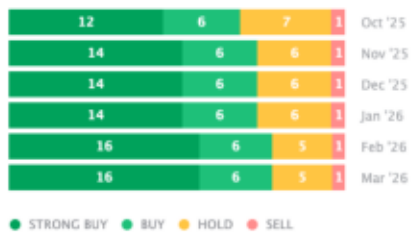

The consensus recommendation from 28 analysts for Torrent Pharma is BUY