© 2026 Stock Research. All Rights Reserved.

# Strategic Trading Analysis

**Step 1: Audit the Data**

- **Data Present:** Daily, weekly, and 15-minute price charts; Moving Averages (20, 50, 200 EMA); Relative Strength analysis vs. Benchmark (^CNXAUTO); Momentum indicators (MACD, RSI, Volatility Squeeze); Volume analysis (distribution days, moving averages); Supertrend; Candlestick classification; Fundamental overview and analyst estimates.
- **Data Missing:** Broader market index (e.g., Nifty 50) absolute chart overlay, options/derivatives open interest data (useful for identifying institutional support/resistance walls), and real-time order book depth.
- **Confidence Level:** High. The provided report is highly comprehensive for a positional trading framework, offering sufficient multi-timeframe technical confluence and fundamental context to make an informed, risk-adjusted decision.

**Step 2: Analyze the Setup**

TVSMOTOR.NS is currently exhibiting a severe structural breakdown. The stock has fallen sharply from its recent highs near INR 3950 down to INR 3324.50. * **Trend & Price Structure:** The asset is in a multi-timeframe downtrend. Most critically, the price has sliced through the 20-day, 50-day, and the pivotal 200-day EMA (INR 3401.33). The Daily Supertrend generated a "Sell" signal recently on 2026-03-09, and the Weekly Supertrend has also flipped to a downtrend. * **Momentum:** Momentum is heavily bearish. The MACD histogram is negative and accelerating downward (-57.69). RSI is sitting at 30.84, which is near oversold territory, but in a strong downtrend, RSI can remain oversold for extended periods. Candlestick analysis confirms heavy "Seller Control."* **Volume:** The volume analysis indicates multiple recent "Distribution Days" in January, February, and March, signaling institutional offloading.

While the long-term fundamentals and analyst targets (INR 3938) remain robust, the technical setup over a 1-4 month horizon is actively hostile to long positions. There is no base, no bullish divergence, and no reversal price action to justify an entry.

**Step 3: Formulate the Recommendation**

Based on the aggressive downward momentum and the loss of major support levels, my recommendation is **NO**, you should not enter this stock right now. Buying at this juncture equates to catching a falling knife and violates standard risk-averse trading principles.

Here is the conditional plan to revisit this setup once a bottom is confirmed:

- **Condition to Buy:** Wait for the stock to arrest its current freefall and form a consolidation base. A valid trigger would be a daily close back above the 200-day EMA (currently INR 3401.33), accompanied by a bullish MACD crossover and a shift to "Buyer Control" in daily candlesticks.
- **Entry Price:** INR 3450.00 (Hypothetical trigger confirming a reclaim of the 200-day EMA and a break of immediate lower-high market structure).
- **Stop Loss:** INR 3290.00 (Placed just below the likely consolidation base/swing low, assuming current levels act as the ultimate bottom).
- **Take Profit:** INR 3800.00 (Targeting the gap-down/breakdown supply zone near the 50-day EMA, offering roughly a 10% upside and a strong > 1:2 risk-to-reward ratio).

© 2026 Stock Research. All Rights Reserved.

# Candlestick Classification Analysis

Based on the provided report (specifically Pages 20 and 21) and applying the professional Candlestick Classification algorithm detailed in your prompt, here is a seasoned price action analysis and prediction for **TVSMOTOR.NS**.

## 1. Current State of Price Action (The Facts)

Looking at the Candlestick Classification Summary (Page 20) and the visual chart (Page 21), we can extract the following critical data points:* **Latest Classification: Seller Control** (Light Red). * **Recent Trend Score (10-day avg): -0.40**. This indicates a definitive shift toward bearish momentum over the last two weeks. * **Overall Distribution context:** Out of the classified days, "No Control" (112) dominates the historical data, but the recent visual cluster on the far right of the chart shows a dense concentration of "Seller Control" (Light Red) candles with virtually zero "Buyer Control" (Green) responses.

## 2. Applying the Classification Logic to Recent Price Action

Let's break down the recent sharp sell-off from the ~3950 highs down to the current ~3350 levels using your 5-step logic:

- **Step 1 & 2 (Body Strength & Close Position):** Looking at the far right of the chart on Page 21, the recent sequence consists of several consecutive red candles with large bodies that are closing near their absolute lows. This signifies that sellers are initiating moves at the open and maintaining that pressure straight through to the close. Buyers are unable to force a bounce by the end of the day, resulting in a downgrade of any bullish attempts and an upgrade in bearish conviction.
- **Step 3 (Wick Analysis):** During this recent aggressive drop, there is a distinct lack of long lower wicks. According to the logic, a long lower wick would indicate that buyers stepped in to defend a support level. The absence of these wicks tells us that there are no "failed attempts" by sellers; they are pushing the price down, and the buyers are simply stepping aside.
- **Step 4 (Volume Multiplier - The Validator):** Looking at the volume sub-chart on Page 21, the volume bars corresponding to the recent red candles are noticeably elevated compared to the historical average preceding the drop. Because "Price without volume is half the story," these high-volume down days act as a >1.2x multiplier in the algorithm. This confirms that this isn't just a low-liquidity drift; institutional participants and strong hands are actively distributing the stock.

## 3. Interpretation & Prediction

**Short-Term Outlook: Bearish / Downward Continuation**

As a seasoned candlestick trader, reading this chart tells a clear story of a **momentum breakdown**. After a prolonged, grinding uptrend, the stock hit a wall and has sharply reversed.

- **Why the price is likely to go lower (or at least struggle to go higher):** The -0.40 10-day trend score combined with consecutive "Seller Control" days means the sellers have absolute dominance. The algorithm classifies these days as "Seller Control" rather than "No Control" because the body size relative to the ATR is significant, the closes are weak, and the volume is validating the drop.
- **Lack of Reversal Signatures:** To predict a bullish reversal, we would need to see a transition phase. According to the logic, we would look for a day with a long lower wick (Step 3: buyers defending) on high volume (Step 4: strong conviction), which would likely print as a "No Control" (Grey) or "Buyer Control"

© 2026 Stock Research. All Rights Reserved.

(Green) candle. **Currently, no such signature exists on the chart.**

### Trader's Actionable Conclusion:

The future price path of least resistance is **downward**. Do not attempt to "catch a falling knife" right now. The sellers are exhibiting strong conviction.

**What to look for next:** Stay on the sidelines or maintain short biases until the classification system prints a high-volume **"No Control" (indecision/doji with long wicks)** followed by a **"Buyer Control" (+1 or +2)** candle. Until that specific sequence triggers, the bears are driving the market.

# News & Analyst Targets

As a stock research analyst, I have reviewed the latest market data, company announcements, and analyst notes up to **mid-March 2026**.

Here is the comprehensive research update on **TVS Motor Company Limited (TVSMOTOR)** addressing your queries:

## 1) Latest News for TVSMOTOR This Week (March 2026)

- **Preference Shares Listing:** In a major corporate milestone this week, TVS Motor received approval from the NSE and BSE (on March 6) for the listing and trading of its 190.03 crore 6% cumulative non-convertible redeemable preference shares. Trading officially commenced on **March 10, 2026** under the NSE symbol `TVSMNCRPS` and BSE scrip code `717506`.
- **High Credit Rating Maintained:** India Ratings assigned an **IND AAA/Stable** rating to TVS Motor Company's INR 500 crore non-convertible debentures, reflecting the company's dominant market position across its two-wheeler and e-scooter segments.
- **Short-Term Price Volatility:** After hitting a 52-week high of around INR 3,970 in late February 2026, the stock has faced some short-term profit booking, breaking below its 200-Day Moving Average this week and trading in the INR 3,600-INR 3,780 range.
- **Earnings Momentum Continuation:** Following its record-breaking Q3 FY26 results where margins surged to 13.1% (beating street estimates), management confirmed that current domestic volumes are expected to grow by over 15% heading into the March quarter.

## 2) Upgrades and Downgrades from Brokerages

- **HSBC (Upgrade):** HSBC recently **upgraded** TVS Motor from 'Hold' to **'Buy'**. The brokerage cited that the recent correction in the stock makes its risk-reward profile much more favorable. They also highlighted high visibility in standalone margins and market share preservation.
- **Target Price Upgrades:** Following the Q3 FY26 margin surprise, several top brokerages including **Nomura, Emkay Global, Motilal Oswal,** and **Axis Direct** retained their 'Buy' ratings but significantly **upgraded their target prices**. They cited strong operating leverage, premiumization, and cost mitigation as key drivers.
- **ICICI Securities (Downgrade):** ICICI Securities recently **downgraded** the stock to **'Hold'**. While they acknowledged that TVS continues to move up the profitability curve, they cited "steep valuations" at the stock's current premium pricing levels.
- **Nuvama PCG (Short-term Trading Downgrade):** While Nuvama's institutional desk maintains a long-term 'Buy', their Wealth Management/Professional Clients Group issued a short-term trading **'Sell'** call on March 12, citing a trendline breakdown and weakness in the broader auto pack.

© 2026 Stock Research. All Rights Reserved.

## 3) Indirect and Direct News Impacting TVSMOTOR

- **Aggressive EV Market Share Capture:** TVS Motor is directly benefiting from shifts in the electric vehicle (EV) space. Rival Ola Electric's market share has dropped steeply from a peak of 49% down to 23%. This has allowed TVS Motor to aggressively catch up, and it now controls over 23% of the domestic e-scooter market share. Furthermore, TVS's EV operations are now contribution-positive.
- **PLI Scheme Tailwinds:** The company is directly benefiting from the government's Production Linked Incentive (PLI) scheme, which is currently adding a ~70 basis points (bps) benefit to their margins and providing high standalone earnings visibility.
- **Export Market Revival:** Export momentum is turning into a massive indirect and direct tailwind. While the broader industry saw export growth of 23%, TVS significantly outperformed with exports growing by 35% YoY. This is driven by strong revival traction in Africa, Latin America, and Sri Lanka.
- **Norton Motorcycles 2026 Launch:** TVS is advancing its global premium ambitions via its subsidiary, Norton Motorcycles, which is preparing for a highly anticipated 2026 launch. This is expected to target affluent global customers and be highly margin-accretive over the medium term.
- **Rural Demand Resurgence:** Rural sales are firming up directly impacting entry-level commuter bikes. Rural volume growth is now clocking at 19%, closing the gap with urban market growth (21%).

## 4) Latest Targets from Analysts Community and Brokerages

Below is a summary of the latest 2026 structural and fundamental target prices issued by major brokerages.

| Brokerage Firm | Current Rating | Target Price (INR ) |
|---|---|---|
| Emkay Global | Buy | 4,500 |
| Motilal Oswal | Buy | 4,461 |
| Nuvama | Buy | 4,300 |
| Axis Direct | Buy | 4,165 |
| Nomura | Buy | 4,159 |
| JM Financial | Buy | 3,150 |
| Axis Securities | Overweight | 2,890 |
| HSBC | Buy (Upgraded) | 2,800 |
| Geojit Financial | Buy | 2,774 |
| ICICI Securities | Hold (Downgraded) | 2,596 |

*(Disclaimer: Stock market investments are subject to market risks. Analyst targets can vary widely depending on their specific valuation methodology-ranging from 1-year forward PE to Sum-of-The-Parts (SoTP) models.)*

# Stock Detailed Analysis Report

# TVSMOTOR.NS

Current Price: ₹3324.50

Generated: 2026-03-14 11:20

# TVSMOTOR.NS - 3 Year Daily Price Chart

# Long-term Fundamental Analysis (4 Years)

| Metric | Is Growing? | Accelerating? | 1Y Growth | 3Y CAGR |
|---|---|---|---|---|
| Revenue | Yes | No | 12.91% | 20.05% |
| Net Income | Yes | No | 32.57% | 43.48% |
| ROE | Yes | No | 5.75% | 15.19% |
| EPS | Yes | No | 32.54% | 43.48% |

# Short-term Fundamental Analysis (6 Quarters)

| Metric | Is Growing? | Recent QoQ | Avg QoQ |
|---|---|---|---|
| Revenue | Yes | 20.85% | 39.49% |
| Net Income | Yes | 37.91% | 11.88% |
| ROE | Yes | 5.52% | 5.52% |
| EPS | Yes | 37.93% | 20.17% |

# TVSMOTOR.NS - Relative Strength Analysis

| | |
|---|---|
| **═══ OVERVIEW ═══:** | |
| **Benchmark Index:** | ^CNXAUTO |
| **Sector:** | Auto |
| **Classification:** | **Weakening Leader** |
| **RS Score:** | 53.1/100 |
| **:** | |
| **═══ RS RATIOS ═══:** | |
| **1M RS:** | **1.015 [Leader]** |
| **3M RS:** | **1.035 [Leader]** |
| **6M RS:** | **1.069 [Leader]** |
| **1Y RS:** | **1.206 [Strong]** |
| **:** | |
| **═══ TURNAROUND ANALYSIS ═══:** | |
| **Turnaround Status:** | **Not Detected** |
| **:** | |
| **SIGNAL CRITERIA::** | |
| **✗ Emerging RS:** | **Not accelerating** |
| **✗ Medium-term Lagging:** | **Not lagging** |
| **✗ Performance Improving:** | **Not improving** |

# Relative Strength Analysis: TVSMOTOR.NS vs ^CNXAUTO
## Classification: Weakening Leader

### Price Performance Comparison (Normalized)

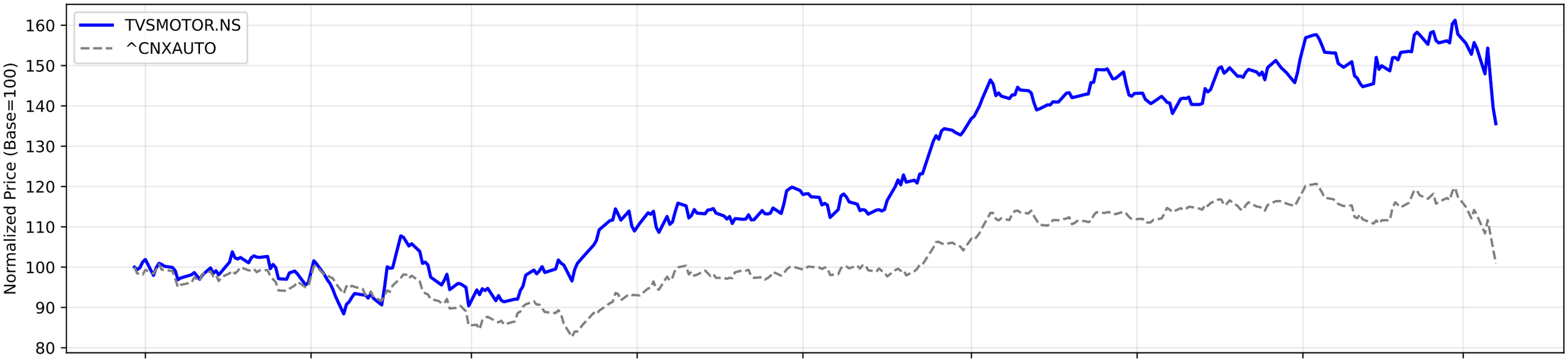


### RS Ratio Trends (Multiple Timeframes)

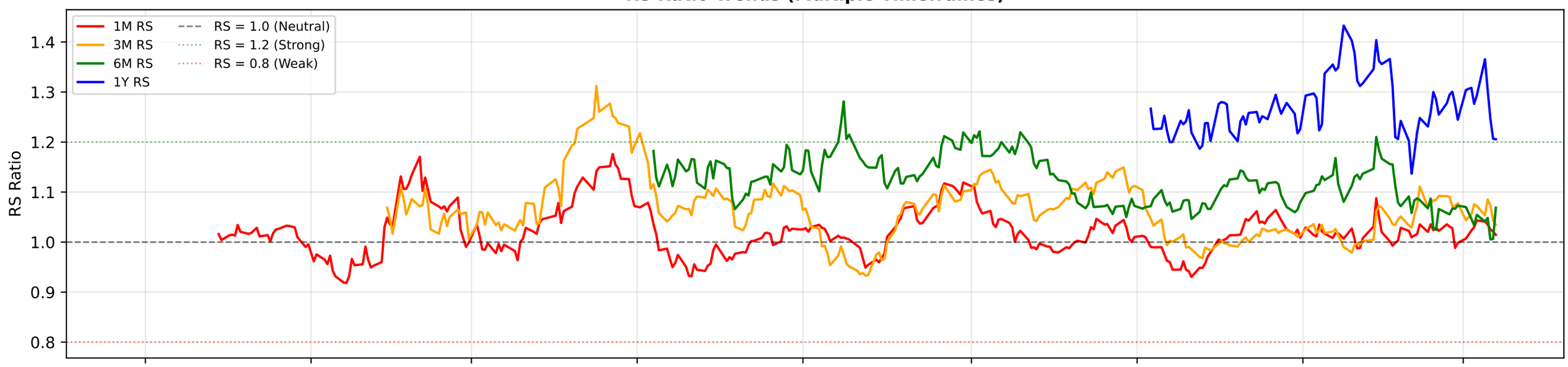


### RS Composite Score Timeline

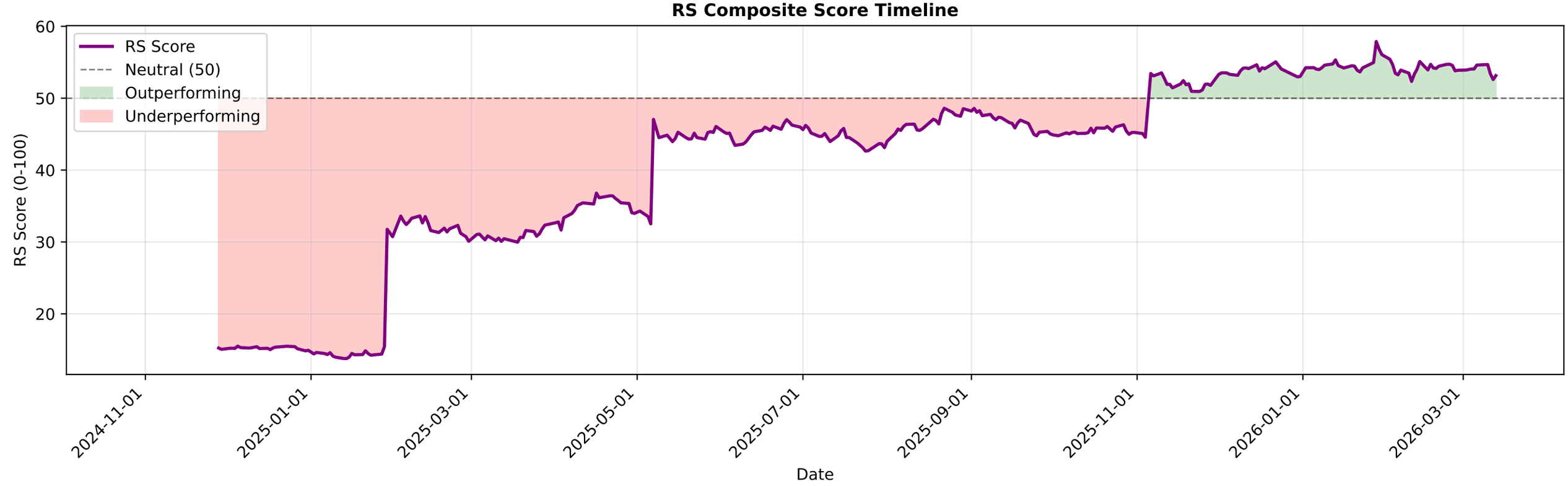

# TVSMOTOR.NS - EMA Crossover Summary

| | |
|---|---|
| **EMA 20:** | 3702.18 |
| **EMA 50:** | 3713.84 |
| **EMA 200:** | 3401.33 |
| **Trend Status:** | **Short-term Downtrend** |
| **Golden Cross Date:** | 2025-04-01 00:00:00+05:30 |
| **Golden Cross Price:** | 2440.85 |

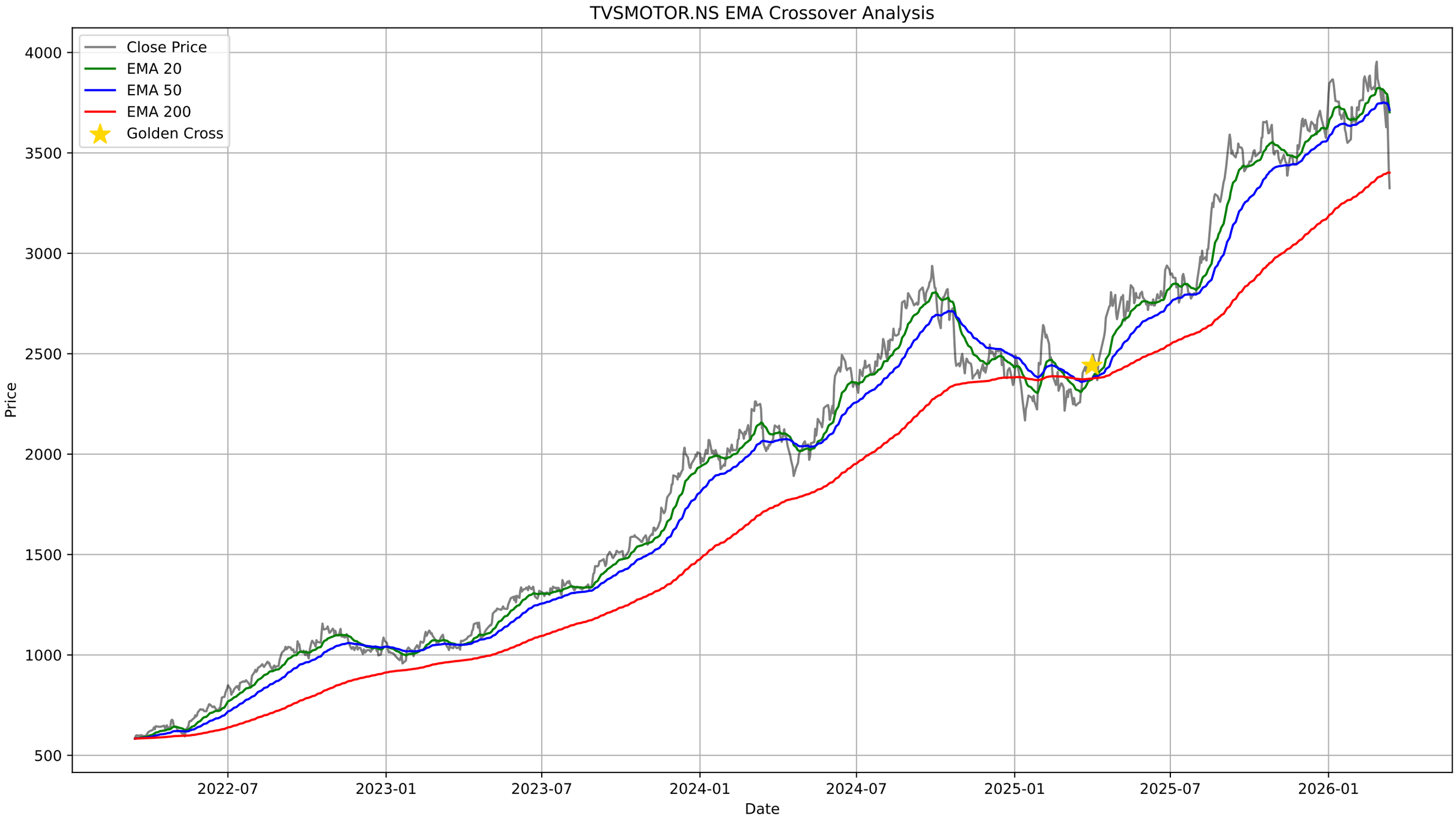
TVSMOTOR.NS EMA Crossover Analysis
Close Price
EMA 20
EMA 50
EMA 200
Golden Cross
Price
Date
4000
3500
3000
2500
2000
1500
1000
500
2022-07
2023-01
2023-07
2024-01
2024-07
2025-01
2025-07
2026-01

# TVSMOTOR.NS - Bollinger Bands Summary

| | |
|---|---|
| **Current Price:** | 3324.50 |
| **Upper Band:** | 4091.42 |
| **Middle Band (SMA 20):** | 3770.28 |
| **Lower Band:** | 3449.13 |
| **%B:** | -0.1940 |
| **Band Width:** | 0.1704 |
| **Status:** | Below Lower Band |
| **Signal:** | None |
| **Recent Signal 1:** | **Buy Signal at 2026-01-21 00:00:00+05:30** |
| **Recent Signal 2:** | **Buy Signal at 2026-01-27 00:00:00+05:30** |

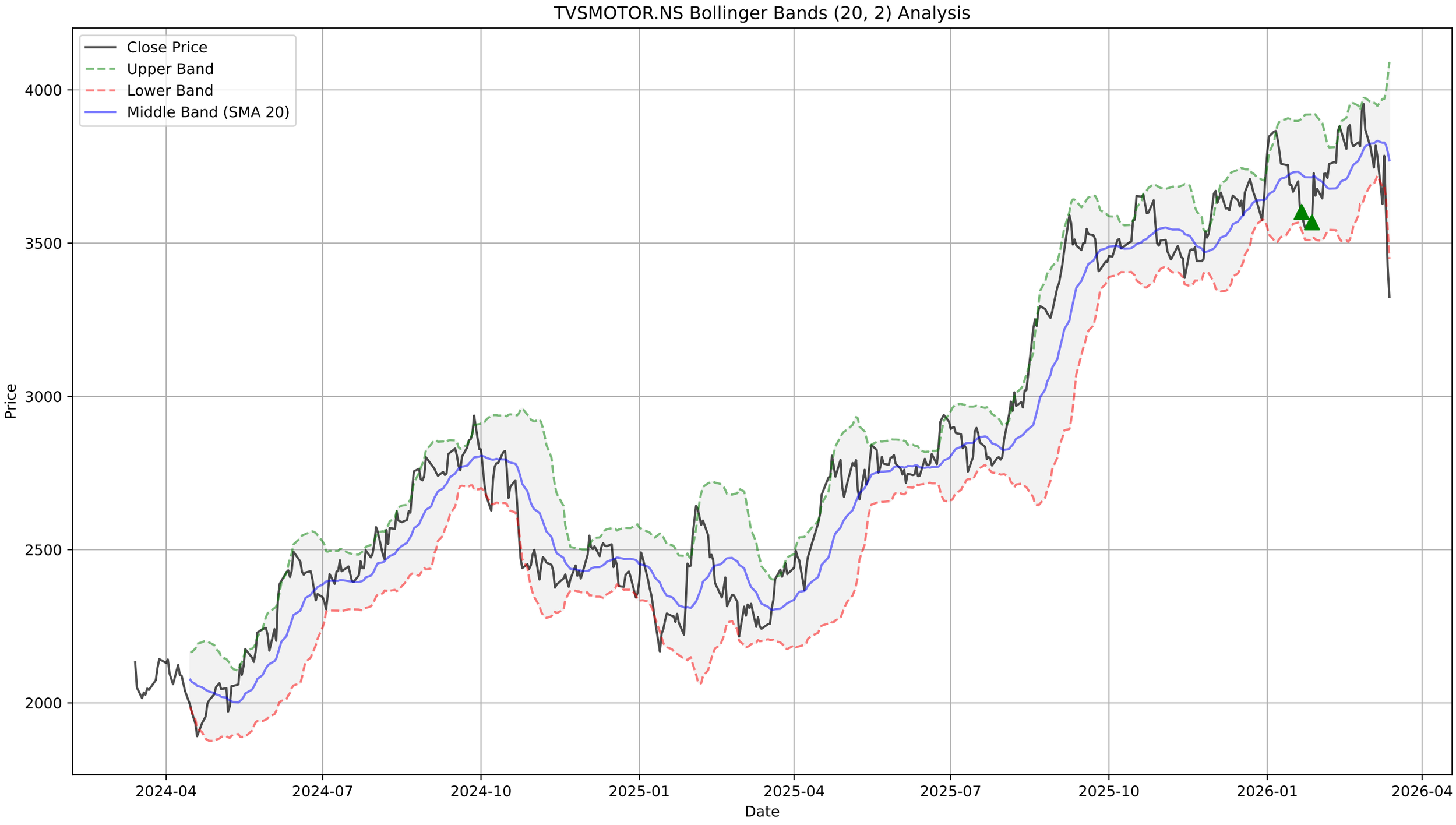
TVSMOTOR.NS Bollinger Bands (20, 2) Analysis
Close Price
Upper Band
Lower Band
Middle Band (SMA 20)
Price
4000
3500
3000
2500
2000
2024-04
2024-07
2024-10
2025-01
2025-04
2025-07
2025-10
2026-01
2026-04
Date

# TVSMOTOR.NS - Supertrend Summary

| | |
|---|---|
| **Status:** | **DOWNTREND (Sell)** |
| **Supertrend Value:** | 3746.36 |
| **Signal Identified On:** | 2026-03-09 |

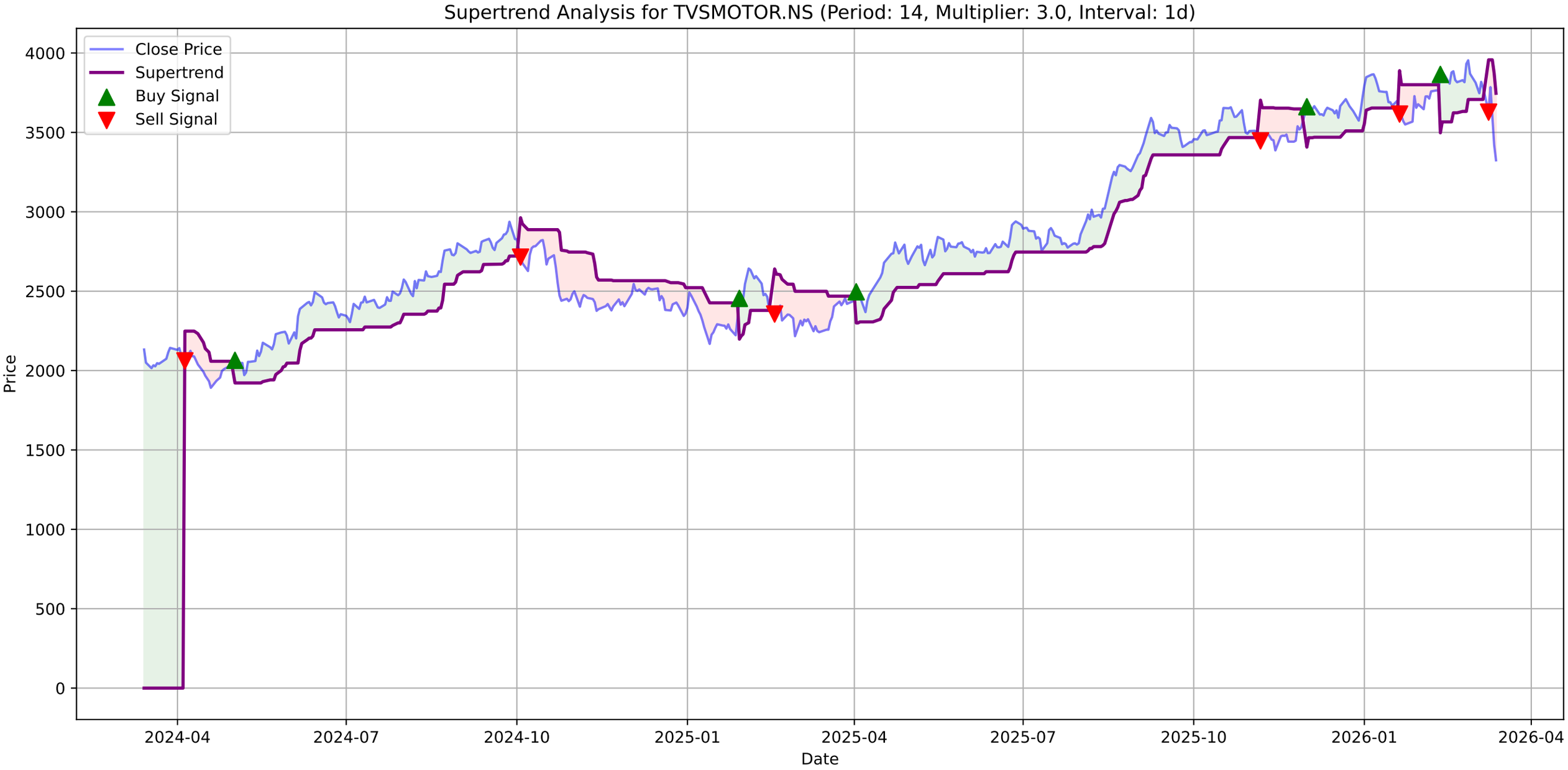
Supertrend Analysis for TVSMOTOR.NS (Period: 14, Multiplier: 3.0, Interval: 1d)
Close Price
Supertrend
Buy Signal
Sell Signal
Price
Date
4000
3500
3000
2500
2000
1500
1000
500
0
2024-04
2024-07
2024-10
2025-01
2025-04
2025-07
2025-10
2026-01
2026-04

# TVSMOTOR.NS - MACD Summary

| | |
|---|---|
| **MACD Line:** | -65.47 |
| **Signal Line:** | -7.77 |
| **Histogram:** | -57.69 |
| **Trend:** | **Bearish** |
| **Momentum:** | **Strengthening** |
| **Signal:** | None |

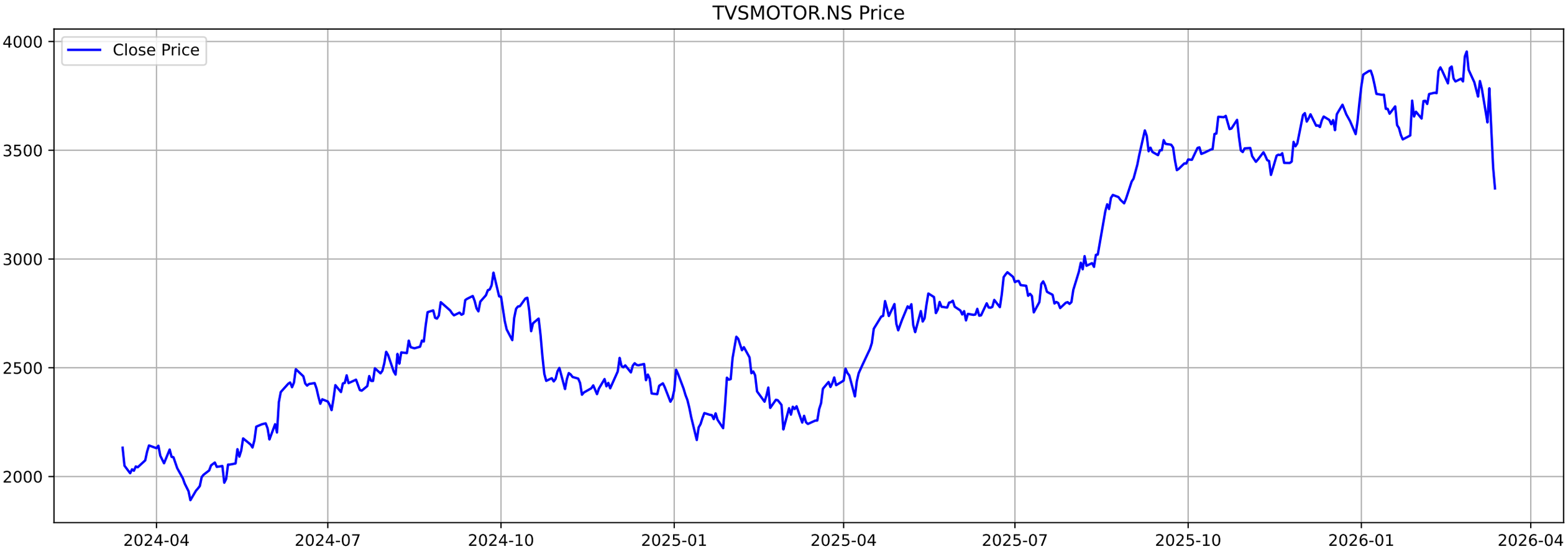
TVSMOTOR.NS Price
Close Price
4000
3500
3000
2500
2000
2024-04
2024-07
2024-10
2025-01
2025-04
2025-07
2025-10
2026-01
2026-04

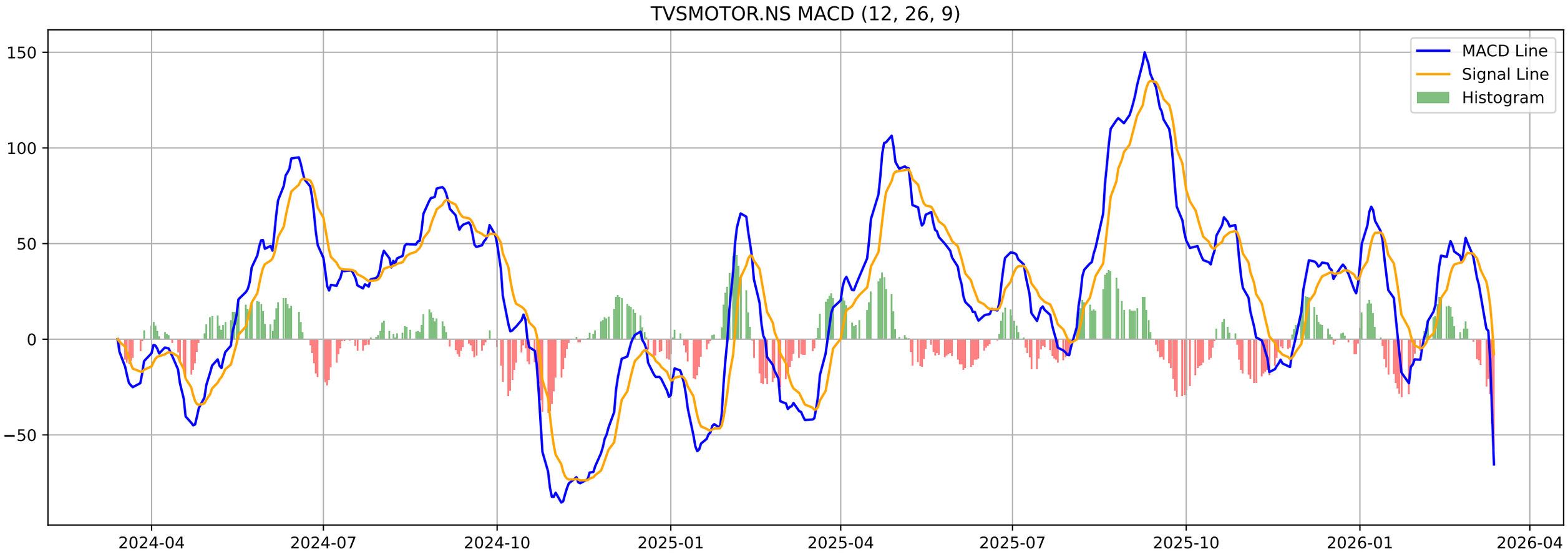
TVSMOTOR.NS MACD (12, 26, 9)
MACD Line
Signal Line
Histogram
150
100
50
0
−50
2024-04
2024-07
2024-10
2025-01
2025-04
2025-07
2025-10
2026-01
2026-04

# TVSMOTOR.NS - Volatility Squeeze Summary

| | |
|---|---|
| **BB Width:** | 0.1704 |
| **ATR:** | 134.0714 |
| **Total Signals:** | 8 |
| **Signal 1:** | BB Squeeze at 2025-12-29 00:00:00+05:30 (Price: 3574.20) |
| **Signal 2:** | BB Squeeze at 2025-12-30 00:00:00+05:30 (Price: 3634.60) |
| **Signal 3:** | BB Squeeze at 2025-12-31 00:00:00+05:30 (Price: 3719.80) |
| **Signal 4:** | BB Squeeze at 2026-01-01 00:00:00+05:30 (Price: 3794.40) |
| **Signal 5:** | BB Squeeze at 2026-03-06 00:00:00+05:30 (Price: 3784.00) |

# TVSMOTOR.NS - Volatility Squeeze Analysis

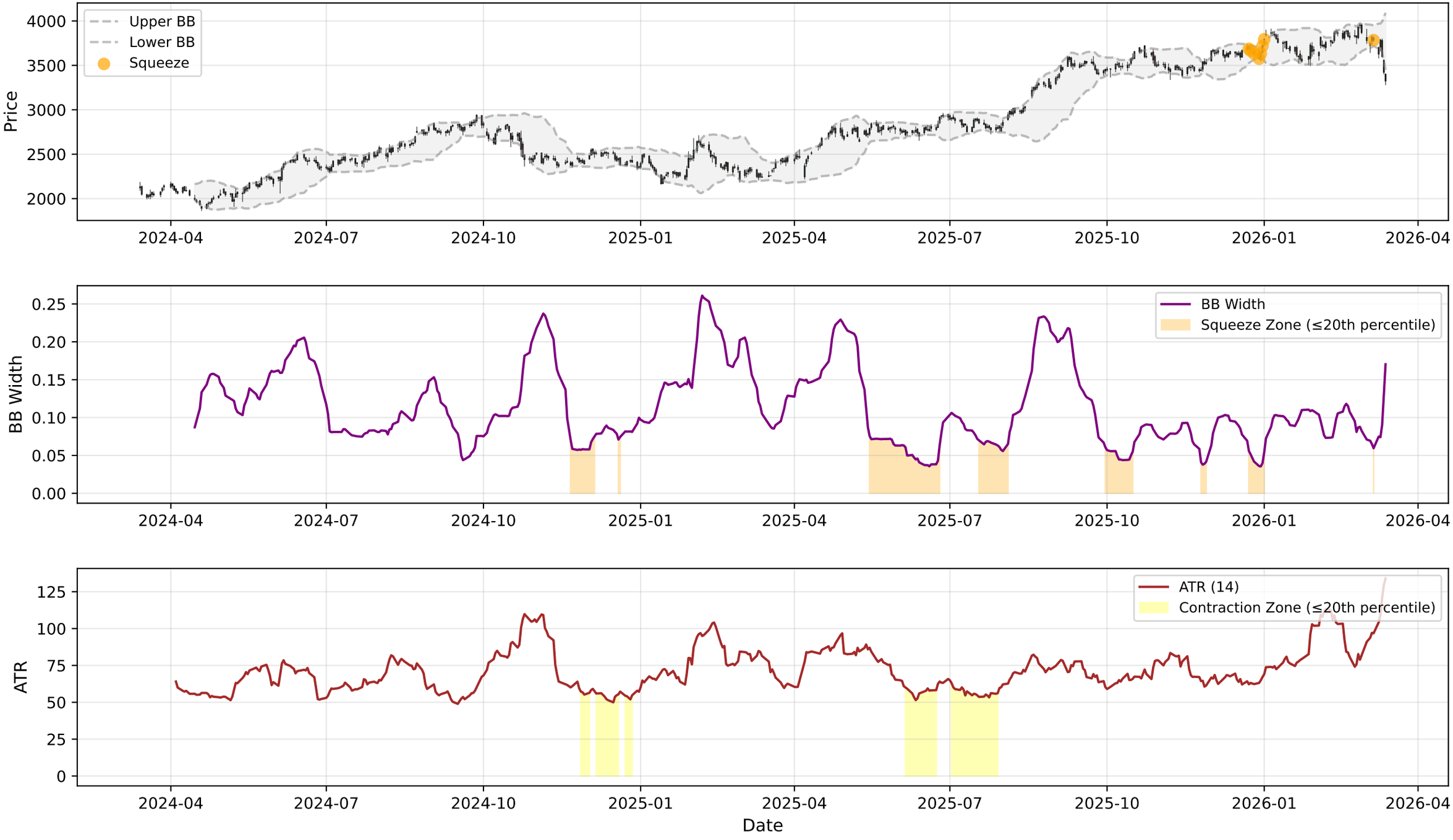

# TVSMOTOR.NS - RSI-Volume Summary

| | |
|---|---|
| **Current RSI:** | 30.84 |
| **Current Volume:** | 1447206 |
| **Volume MA 20:** | 845402 |
| **Bullish Divergences:** | 0 |
| **Bearish Divergences:** | 1 |
| **Bearish Div 1:** | Date: 2025-12-22 00:00:00+05:30, Price: 3709.60 |

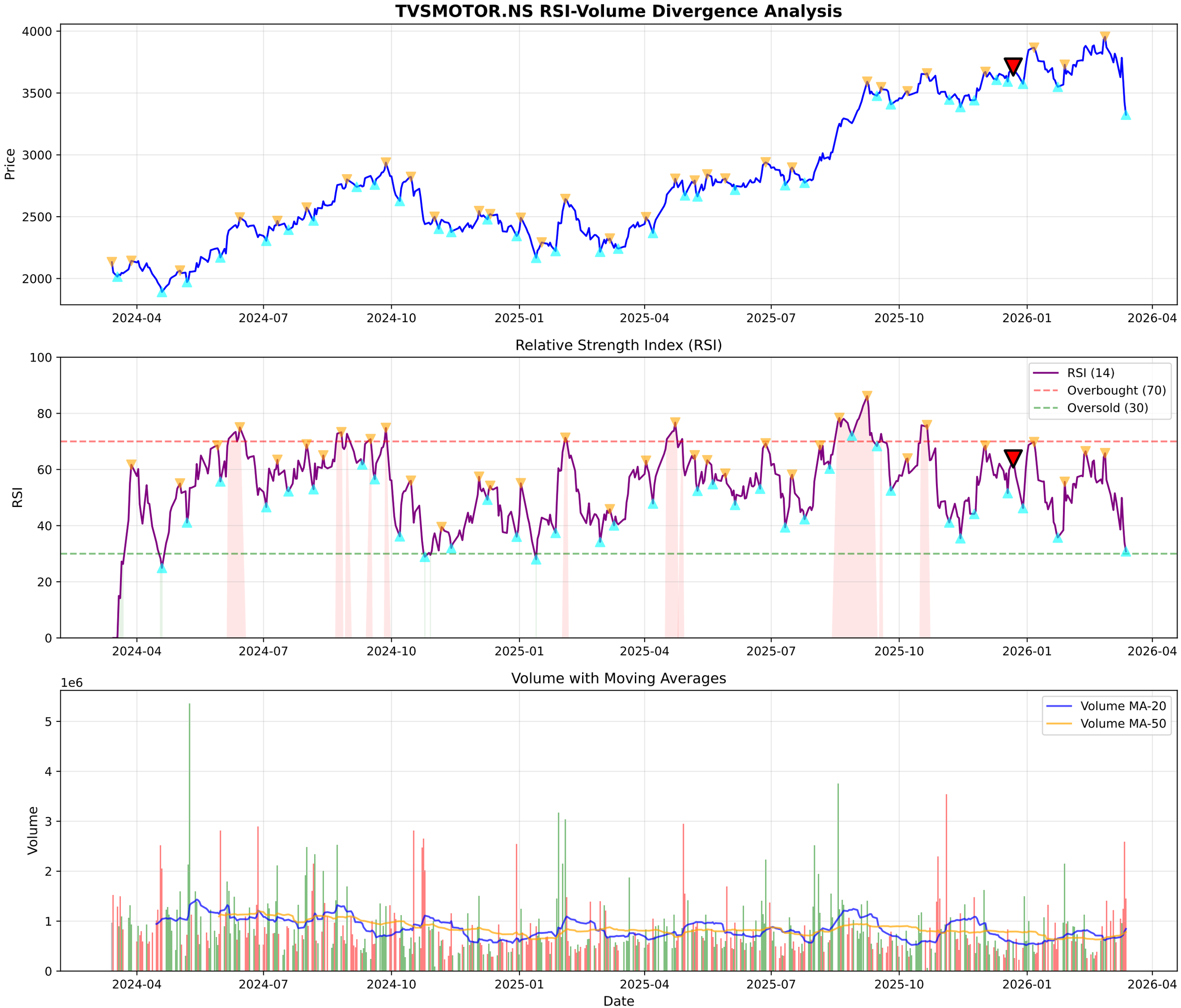
TVSMOTOR.NS RSI-Volume Divergence Analysis
Price
4000
3500
3000
2500
2000
2024-04
2024-07
2024-10
2025-01
2025-04
2025-07
2025-10
2026-01
2026-04
Relative Strength Index (RSI)
RSI
100
80
60
40
20
0
RSI (14)
Overbought (70)
Oversold (30)
Volume with Moving Averages
1e6
Volume
5
4
3
2
1
0
Volume MA-20
Volume MA-50
Date

# TVSMOTOR.NS - Volume Analysis

| | |
|---|---|
| **═══ VOLUME ANALYSIS ═══:** | |
| **Status:** | **30 Signals Detected** |
| **:** | |
| **2026-01-21 [-]:** | Distribution Day |
| **2026-02-10 [-]:** | Distribution Day |
| **2026-02-24 [-]:** | Distribution Day |
| **2026-02-26 [+]:** | **Buying Exhaustion (Bearish Div)** |
| **2026-03-02 [-]:** | Distribution Day |

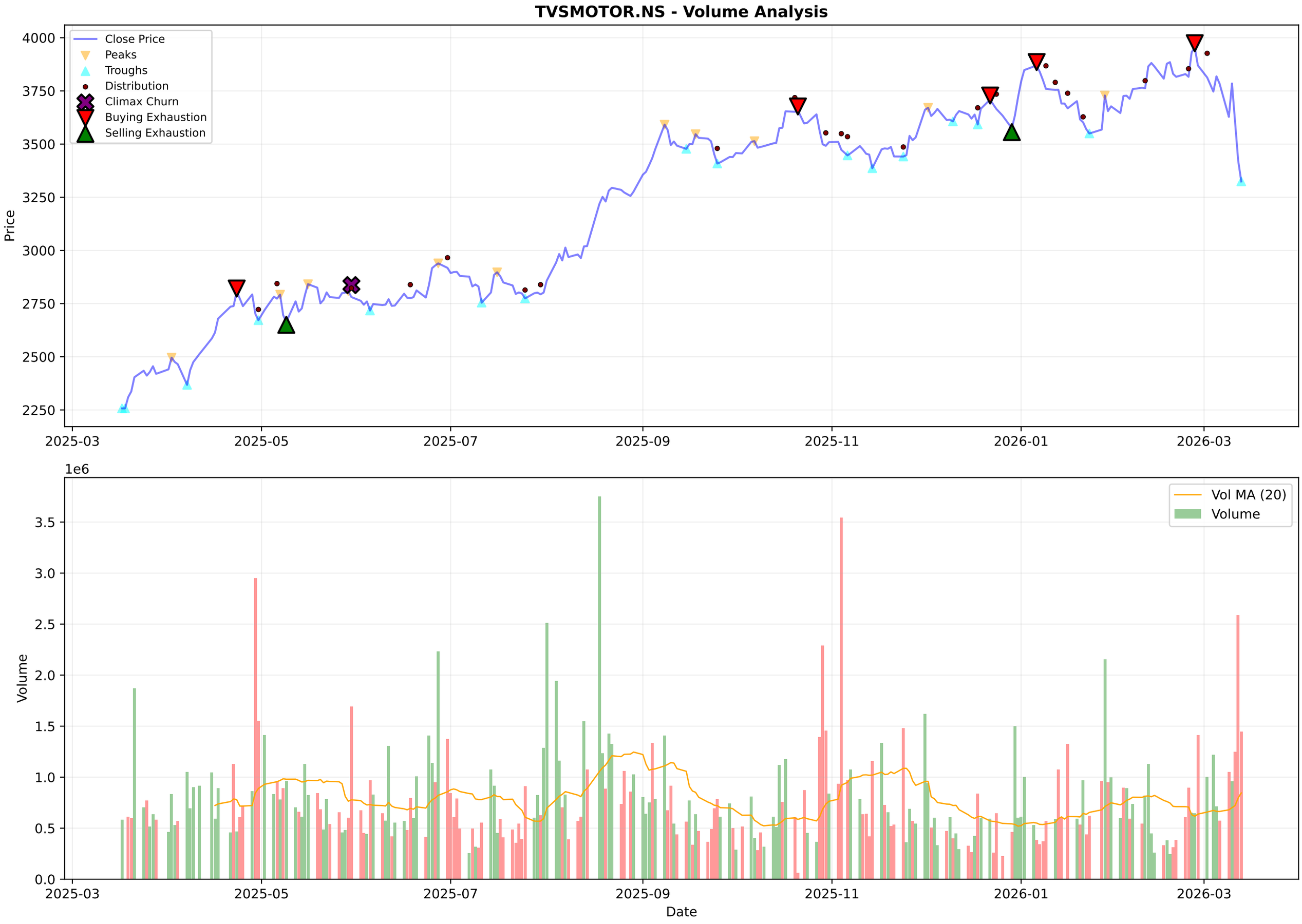
TVSMOTOR.NS - Volume Analysis
Close Price
Peaks
Troughs
Distribution
Climax Churn
Buying Exhaustion
Selling Exhaustion
Price
4000
3750
3500
3250
3000
2750
2500
2250
2025-03
2025-05
2025-07
2025-09
2025-11
2026-01
2026-03
1e6
Vol MA (20)
Volume
Volume
3.5
3.0
2.5
2.0
1.5
1.0
0.5
0.0
Date

# TVSMOTOR.NS - Candlestick Classification Summary

| | |
|---|---|
| **═══ CANDLESTICK CLASSIFICATION ═══:** | |
| **Latest Classification:** | **Seller Control** |
| **Recent Trend Score (10-day avg):** | -0.40 |
| **:** | |
| **Distribution:** | |
| **No Control:** | 112 |
| **Seller Control:** | 57 |
| **Buyer Control:** | 55 |
| **Buyer Strong Control:** | 3 |
| **Seller Strong Control:** | 1 |

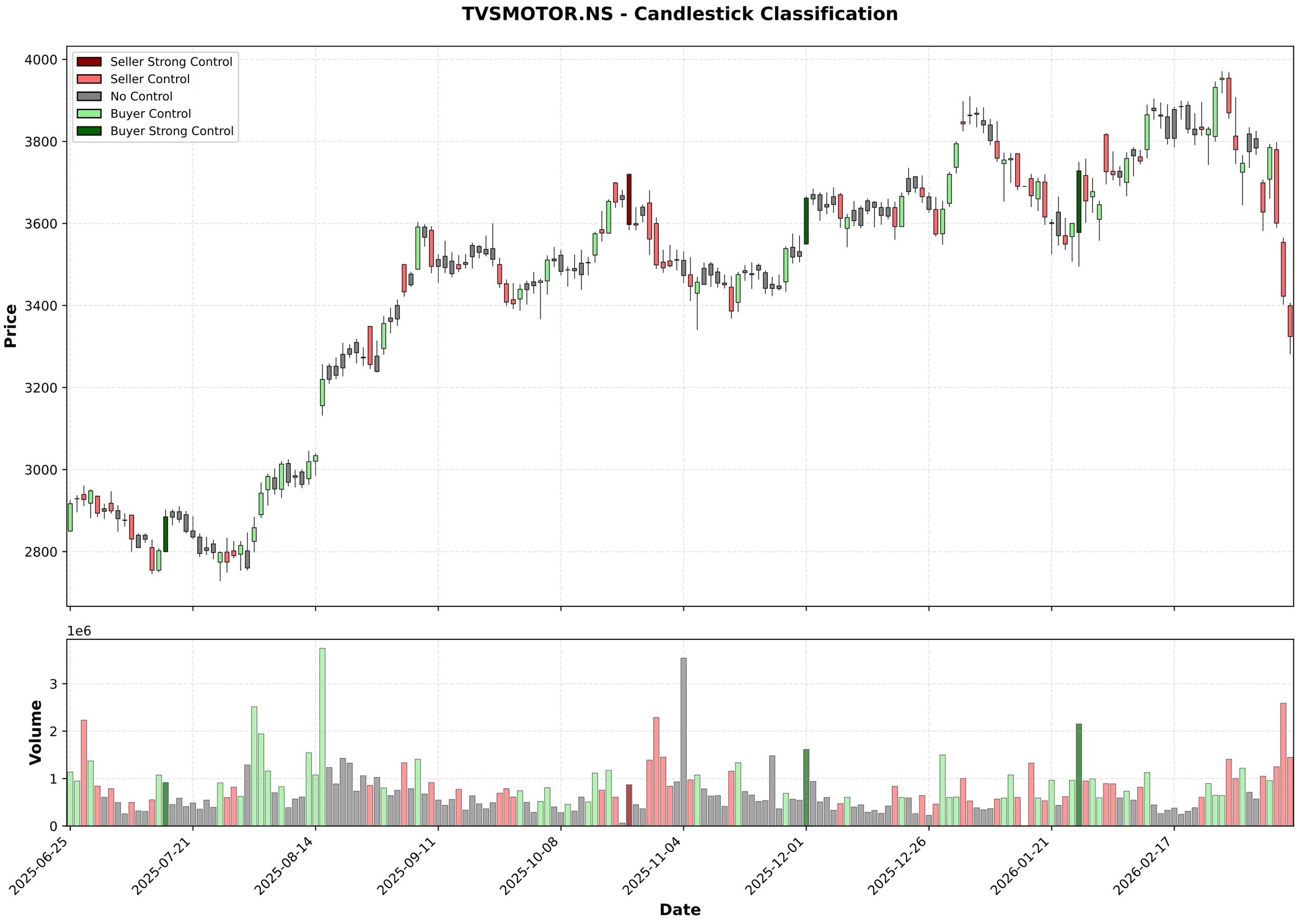
TVSMOTOR.NS - Candlestick Classification
Seller Strong Control
Seller Control
No Control
Buyer Control
Buyer Strong Control
Price
4000
3800
3600
3400
3200
3000
2800
1e6
Volume
3
2
1
0
2025-06-25
2025-07-21
2025-08-14
2025-09-11
2025-10-08
2025-11-04
2025-12-01
2025-12-26
2026-01-21
2026-02-17
Date

## Multi-Timeframe Supertrend Analysis

| Timeframe | Status | Value | Last Price | Signal Date |
|---|---|---|---|---|
| 1 Week | **DOWNTREND (Sell)** | 3960.39 | 3324.5 | 2026-03-09 |
| 1 Day | **DOWNTREND (Sell)** | 3746.36 | 3324.5 | 2026-03-09 |
| 15 Min | **DOWNTREND (Sell)** | 3354.24 | 3320.1 | 2026-03-11 |

## Multi-Timeframe MACD Analysis

| Timeframe | Trend | Momentum | Signal |
|---|---|---|---|
| 1 Week | **Bearish** | Strengthening | No Signal |
| 1 Day | **Bearish** | Strengthening | No Signal |
| 15 Min | **Bullish** | Strengthening | No Signal |

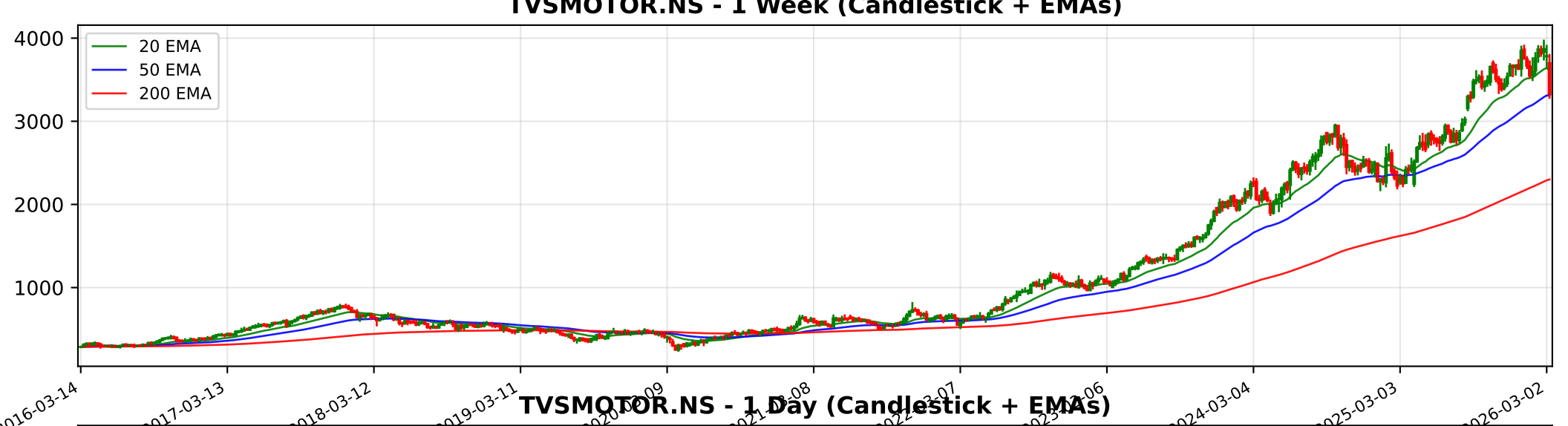
TVSMOTOR.NS - 1 Week (Candlestick + EMAs)
20 EMA
50 EMA
200 EMA
4000
3000
2000
1000
2016-03-14
2017-03-13
2018-03-12
2019-03-11
2024-03-04
2025-03-03
2026-03-02

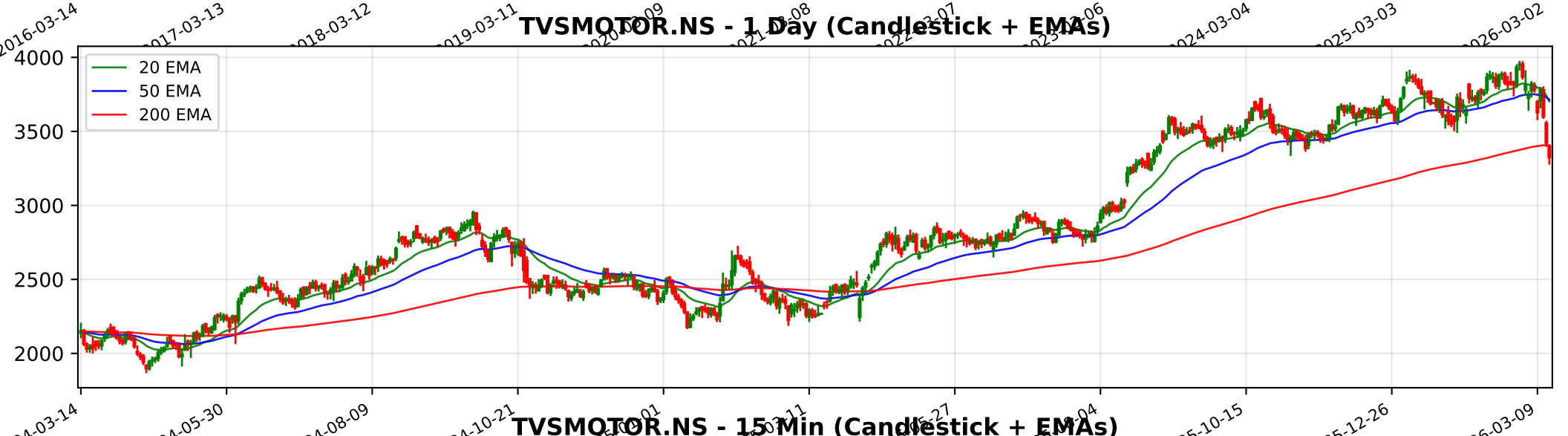
TVSMOTOR.NS - 1 Day (Candlestick + EMAs)
20 EMA
50 EMA
200 EMA
4000
3500
3000
2500
2000
2024-03-14
2024-05-30
2024-08-09
2024-10-21
2025-10-15
2025-12-26
2026-03-09

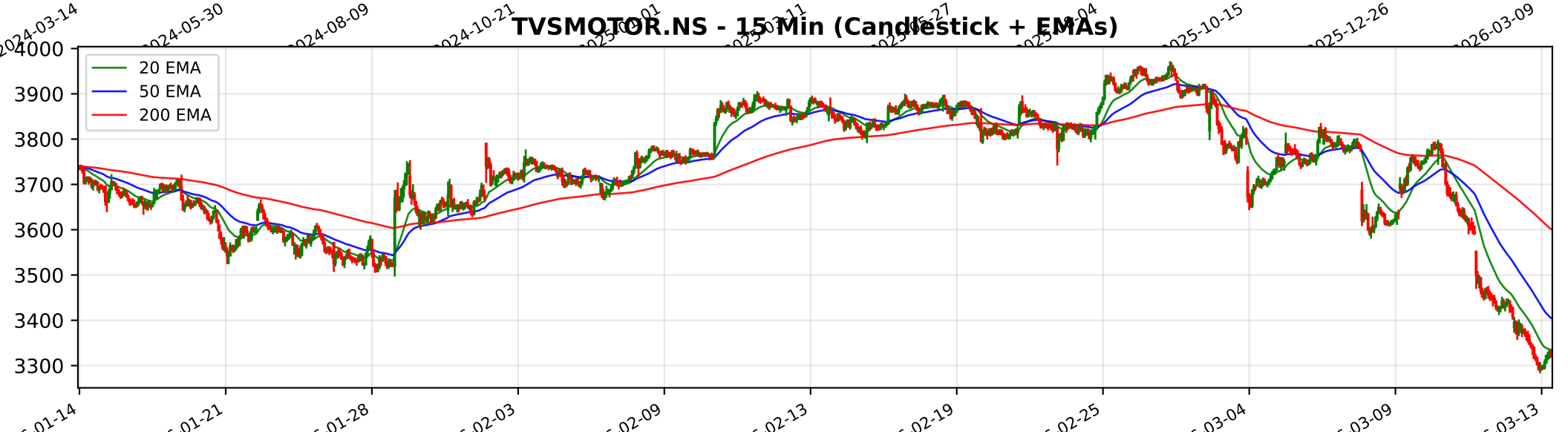
TVSMOTOR.NS - 15 Min (Candlestick + EMAs)
20 EMA
50 EMA
200 EMA
4000
3900
3800
3700
3600
3500
3400
3300
01-14
01-21
01-28
02-03
02-09
02-13
02-19
02-25
03-04
03-09
03-13

# Trendlyne Snapshot - TVSMOTOR_main

Markets | MarketMind AI | Baskets | Alerts | F&O | MF | Reports | Screeners | Subscribe | Superstars | Portfolio | Watchlist | Insider Trades | Results | More

Search Stock, IPO, MF

MARKETS / SECTOR : AUTOMOBILES & AUTO COMPONENTS / INDUSTRY : 2/3 WHEELERS / TVS MOTOR COMPANY LTD.

## TVS Motor Company Ltd.

Ask MarketMind AI v1.5

NSE: TVSMOTOR | BSE: 532343

TVS Motor Company Live Share Price Today, Share Analysis and Chart

Mid-range Performer | In 4 Starfolio Baskets

IRAN WAR IMPACT Based on the review of the latest Annual Reports (FY 2024-25), Quarterly Results (Q2 & Q3 FY 2025-26), and Earnings Call Transcripts, the impact of the Iran-Israel conflict on TVS Motor Company Ltd. is categorized as **Neutral to Slightly Negative (I... Read More

3324.50 -98.10 (-2.87%)

↑ 49.68% Gain from 52W Low

1.5M NSE+BSE Volume

NSE 13 Mar, 2026 3:31 PM (IST)

Watchlist | Portfolio | Alert | My Notes

Overview | FORECASTER | STOCK REPORT | Buy Sell Zone | F&O | Financials | News | Reports | Technicals | Shareholding | Deals | Corporate Actions | Alerts (2) | About

Durability score 90.0 / 100 — High Financial Strength

Valuation Score 33.0 / 100 — Mid Valuation

Momentum Score 46.1 / 100 — Technically Neutral

Analyst Price Target — FORECASTER

3,938

1Yr Price target upside is 18%

Mid-range Performer These stocks have strong quality. Their reasonable financials and technicals make them potentially attractive to i... View Similar | Embed DVM

22 | 10 | 4 | 2

S W O T

SWOT Analysis

### Check Before You Buy

VIEW FULL CHECKLIST

High rank 15 Positive • 8 Negative

65.2% Pass in checklist

0 45 55 100

### PE Valuation Check

Right Now — Undervalued 11%

1 Year Forward — Undervalued 40.2%

INSIGHT TVS Motor Company is undervalued at both current PE and future earnings es

DVM
Key Metrics
Price Chart
Forecaster
Financials
Technicals
Shareholding
Deals
Documents
Corporate actions
Company Profile

### TVS Motor Company Key Metrics

Preset Metrics: Preset Metrics

| ROE Ann. % | Broker Average Target | Market Capitalization | Price to Book |
|---|---|---|---|
| 26.3 | 4,042.44 | 157,942.7 | 17.5 |

# Trendlyne Snapshot - TVSMOTOR_forecaster

Markets | MarketMind AI | Baskets | Alerts | F&O | MF | Reports | Screeners | Subscribe | Superstars | Portfolio | Watchlist | Insider Trades | Results | More

Search Stock, IPO, MF

MARKETS / SECTOR : AUTOMOBILES & AUTO COMPONENTS / INDUSTRY : 2/3 WHEELERS / TVS MOTOR COMPANY LTD.

## TVS Motor Company Ltd.

NSE: TVSMOTOR | BSE: 532343

Mid-range Performer | In 4 Starfolio Baskets

Download real time STOCK REPORT

**3324.50** -98.10 (-2.87%)

↑ 49.68% Gain from 52W Low

**1.5M** NSE+BSE Volume

NSE 13 Mar, 2026 3:31 PM (IST)

Watchlist | Portfolio | Alert | My Notes

Overview | FORECASTER | STOCK REPORT | Buy Sell Zone | F&O | Financials | News | Reports | Technicals | Shareholding | Deals | Corporate Actions | Alerts | About

## TVS Motor Company - TVSMOTOR - stock price prediction, stock forecast, target price, analyst ratings from 38 analysts

TVS Motor Company has a share price target of Rs 3938, revenue growth forecast of 27.7%, and profit growth estimate of 34.1% for FY26, based on top 38 analyst calls.

## TVS Motor Company FORECASTER - Analyst Estimates

FORECASTER DASHBOARD →

### SHARE PRICE TARGET FORECAST

12 MONTH ESTIMATE

in Rs

↑ HIT TVS Motor Company's share price target is above the current price, with an upside of 18.4%

### EPS FORECAST

QUARTER | ANNUAL

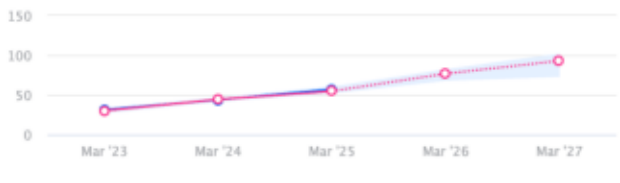


in Rs

↑ HIT TVS Motor Company's EPS was higher than average estimate 2 times in past 3 years

### CONSENSUS RECOMMENDATION

38 ANALYST Recommendations

BUY

The consensus recommendation from 38 analysts for TVS Motor Company is BUY