Strategic Trading Analysis
Step 1: Audit the Data

* **Data Present:**
  * Multi-timeframe price charts (Daily, Weekly, 15-Min).
  * Moving Averages (EMA 20, 50, 200).
  * Momentum and Trend Indicators (RSI, MACD, Supertrend, Bollinger Bands).
  * Volume analysis (Volume MAs, Candlestick control classification, Exhaustion signals).
  * Relative Strength analysis against benchmark (^CNXINFRA).
  * Fundamental snapshot (Short/Long-term growth metrics, Analyst estimates, Valuation scores).
* **Data Missing:**
  * Broader market breadth/sentiment indicators.
  * Specific news catalysts or fundamental events explaining the recent severe price gap/drop.
  * Order book depth/Level 2 data.
* **Confidence Level:** **High**. The provided report is exceptionally comprehensive, covering structural price action, multi-timeframe trend alignment, momentum oscillators, and volume characteristics. This is more than sufficient to evaluate an intermediate-term positional setup.

Step 2: Analyze the Setup

The current setup for ULTRACEMCO is highly bearish and violates the core principles of trend-following for intermediate-term positional trading.

* **Price Structure & Trend:** The stock has suffered a catastrophic technical breakdown, plunging from the ~13,000 level to 10,616. It has sliced through all major moving averages (EMA 20, 50, and 200), completely invalidating its prior uptrend. The weekly, daily, and Supertrend indicators are all flashing strict "<font color='#c0392b'>Downtrend</font>" sell signals.
* **Momentum:** Momentum is violently pointing downward. The MACD histogram is expanding in negative territory (-225.79), and the MACD line is plunging (-395.14).
* **Mean Reversion vs. Trend:** While the RSI is deeply oversold (23.36) and the price is trading outside the lower Bollinger Band, these are signs of extreme selling pressure, not immediate buy signals. Bottom-fishing in "Seller Control" conditions often leads to catching a falling knife. The volume analysis indicates distribution and climax churning, but a verifiable base has not yet materialized.

Step 3: Formulate the Recommendation

Based on the objective technical evidence, I strongly advise **AGAINST** entering this stock right now. The risk of further downside outweighs the probability of a sustained 5%-15% intermediate-term upside. Capital preservation dictates waiting for a confirmed trend reversal rather than anticipating a bottom.

<font color='#c0392b'>NO</font> (Invalid Setup)

Reasoning: Positional trading requires a stable base and a primary trend working in your favor. ULTRACEMCO is currently in a freefall. Buying an oversold dip without structural confirmation of a reversal exposes the portfolio to unnecessary downside risk. We must see selling exhaustion transition into accumulation before committing capital.

Conditional Plan:
To consider this a valid setup for a 1-4 month horizon, the stock must stop bleeding, form a recognizable base (e.g., double bottom or consolidation zone), and flip its trend indicators back to bullish.

* **Condition to Buy:** The price must stabilize and register a daily close above the Daily Supertrend resistance level to signal a shift in momentum, followed by a successful retest of that level as new support.
* **Entry Price:** > INR 11,850 (Hypothetical trigger: Closing above the current Supertrend value of 11,839.50,

signaling sellers have lost control).
* **<font color='#c0392b'>Stop Loss</font>:** INR 10,950 (Hypothetical risk: Placed below the newly formed structural higher-low base, assuming a 7-8% risk tolerance from the breakout entry).
* **<font color='#27ae60'>Take Profit</font>:** INR 13,000 (Hypothetical target: Near the origin of the recent major breakdown and previous resistance zone, offering an approximate 10% upside from the conditional entry).

Candlestick Classification Analysis
As a seasoned Candlestick Trader, analyzing the provided **Candlestick Classification Summary (Page 20)** and **Candlestick Classification Chart (Page 21)** for `ULTRACEMCO.NS` through the lens of your algorithmic price action logic reveals a stark and highly actionable picture.

Here is the professional interpretation of the stock's price action and the prediction for future price movement:

1. Current Market State: Sellers in Absolute Control
* **Latest Classification:** The system objectively flags the most recent action as **"Seller Control" (-1)**.
* **10-Day Average Trend Score:** A significantly negative score of **-0.60**. Since this is a 10-day moving average, it proves that the recent bearishness is not an isolated one-day event but a sustained campaign of distribution and selling pressure over the last two weeks.
* **Historical Context (Distribution):** Out of the tracked historical data, Sellers have dominated Buyers (66 Seller Control vs. 55 Buyer Control days). Buyer Strong Control is virtually non-existent (only 1 occurrence).

2. Chart Analysis (Applying the Logic)
Looking at the extreme right of the chart on Page 21, the price action clearly demonstrates the mechanics of your algorithm:
* **Step 1 (Base Score - Body Strength):** The stock has suffered a massive, uninterrupted markdown from the INR 13,000 level down to the INR 10,600 level. The recent daily candles are characterized by large red bodies (exceeding typical ATR), which immediately assigns them strong negative base scores.
* **Step 2 & 3 (Close Position & Wicks):** During this plunge, the candles are predominantly closing near their lows with very small lower wicks. According to the logic, the absence of long lower wicks means buyers are *not* stepping in to defend the price. There are no failed bearish attempts; sellers are successfully pushing and holding the price down by the daily close.
* **Step 4 (Volume Multiplier):** Looking at the volume subplot on Page 21, the recent bearish engulfing and heavy drop candles are accompanied by massive volume spikes (tall red bars well above the average). Your logic states: *"High volume (>1.3x avg) ? multiply by 1.2 (confirm)"*. This high volume acts as a massive validator, confirming that this is institutional offloading, not retail panic. The "smart money" is actively driving the price down.

3. Future Price Prediction: High Probability of Further Downside
Based on the candlestick classification logic, **the immediate future price movement remains bearish.**

* **Why?** "Price without volume is half the story," and right now, the volume is heavily supporting the downward price action. The momentum is heavily skewed, and there are absolutely no signs of "No Control" (indecision) or "Buyer Control" stepping in to halt the momentum.
* **The "Falling Knife" Scenario:** Attempting to buy or predict an immediate reversal here goes against the algorithm's core principles. Until the algorithm detects a cluster of **"No Control (0)"** days with long lower wicks (signaling buyer rejection at lower prices) or a high-volume **"Buyer Control (+1 / +2)"** day, the path of least resistance is unequivocally down.

Trading Verdict:
The stock is in a severe markdown phase. Expect the price to continue drifting lower or at best, enter a bearish consolidation. If you are holding long positions, the candlestick structure shows total loss of bullish conviction. If you are flat, stay out and wait for the algorithm to detect a high-volume capitulation (long lower wick with extreme volume) before even considering a counter-trend trade.

News & Analyst Targets

Here is the latest research and news analysis for UltraTech Cement (ULTRACEMCO) for the week ending March 14, 2026:

1) Latest News for ULTRACEMCO This Week

* **GST Tax Demand Order:** On March 13, 2026, UltraTech Cement received a GST demand order from the Maharashtra tax authorities totaling INR 3.34 crore (INR 1.08 crore base tax, plus interest and penalties) related to alleged ineligible Input Tax Credit (ITC) for FY 2019-20. The company plans to contest the order and expects no material financial impact.
* **Expansion into Renewable Energy:** The company recently acquired a 26.20% equity stake in Sunsure Solarpark Thirty Eight Private Limited for INR 6.72 crore. This strategic move gives UltraTech access to a 21 MWp DC solar power project with battery storage in Dhule, Maharashtra, to help optimize operational energy costs and meet green energy compliances.
* **Leadership Updates:** Jayant Dua has been appointed as the new Managing Director (designate), with his role formally taking effect in April 2026.
* **Investor Events:** The company's management actively participated in the J.P. Morgan India Forum on March 9-10, 2026, addressing investor queries and outlooks.

2) Upgrades and Downgrades from Brokerages

* **Downgrade by MarketsMOJO:** On March 2, 2026, MarketsMOJO downgraded UltraTech Cement's investment grade from a "Buy" to a "Hold". The downgrade is attributed to nuanced technical indicators, recent short-term underperformance compared to the broader Sensex, and valuation concerns (trading at an elevated P/E ratio of ~45) amid cyclical sector headwinds.
* **"Buy" Maintained by Motilal Oswal:** Conversely, top tier brokerage Motilal Oswal recently maintained its strong "Buy" rating on the stock with a target price of INR 15,000. The firm cites an expanding market share (expected to hit 32% by FY28), a strong demand environment for infrastructure, and organic capacity ramp-ups as catalysts.

3) Indirect and Direct Sector Impacts on ULTRACEMCO

* **Geopolitical and Input Cost Pressures:** Analysts have flagged that the ongoing geopolitical escalation involving Iran, Israel, and the US threatens to spike global crude oil prices. This indirectly drives up the costs of petcoke and diesel-crucial inputs and freight variables for cement manufacturing-which could heavily compress margins in upcoming quarters.
* **Environmental and Pollution Regulations:** Strict pollution control measures in Delhi and surrounding regions have repeatedly stalled local construction activities and delayed major infrastructure projects, heavily suppressing regional cement demand.
* **Weather Disruptions:** The industry is still battling the lingering effects of climate disruptions. UltraTech specifically highlighted that prolonged monsoons and cyclone impacts in southern states (Tamil Nadu, Telangana, and Andhra Pradesh) have actively delayed construction projects and slowed volume growth.
* **Institutional Portfolio Rebalancing:** UltraTech Cement is a heavyweight in the Nifty 50. Mixed earnings across the broader cement sector (with a high number of companies posting flat or negative results) has led to institutional portfolio rebalancing, exposing the stock to higher short-term price volatility.

4) Latest Analyst Targets for ULTRACEMCO

Below is a summary of the latest price targets from the analyst community and consensus data:

Brokerage / Platform	Rating / Recommendation	Target Price (INR)	Date
Motilal Oswal	Buy	INR 15,000	Feb 2026
MarketsMOJO	Hold (Downgrade)	N/A	Mar 2, 2026
Analyst Consensus (11 Brokers)	Buy	INR 14,380.20*	Mar 14, 2026

**Note: Represents the average consensus target price aggregated by market tracking platforms like Trendlyne as of

mid-March 2026.*

Stock Detailed Analysis Report

ULTRACEMCO.NS

Current Price: ₹10616.00

Generated: 2026-03-14 11:11

ULTRACEMCO.NS - 3 Year Daily Price Chart

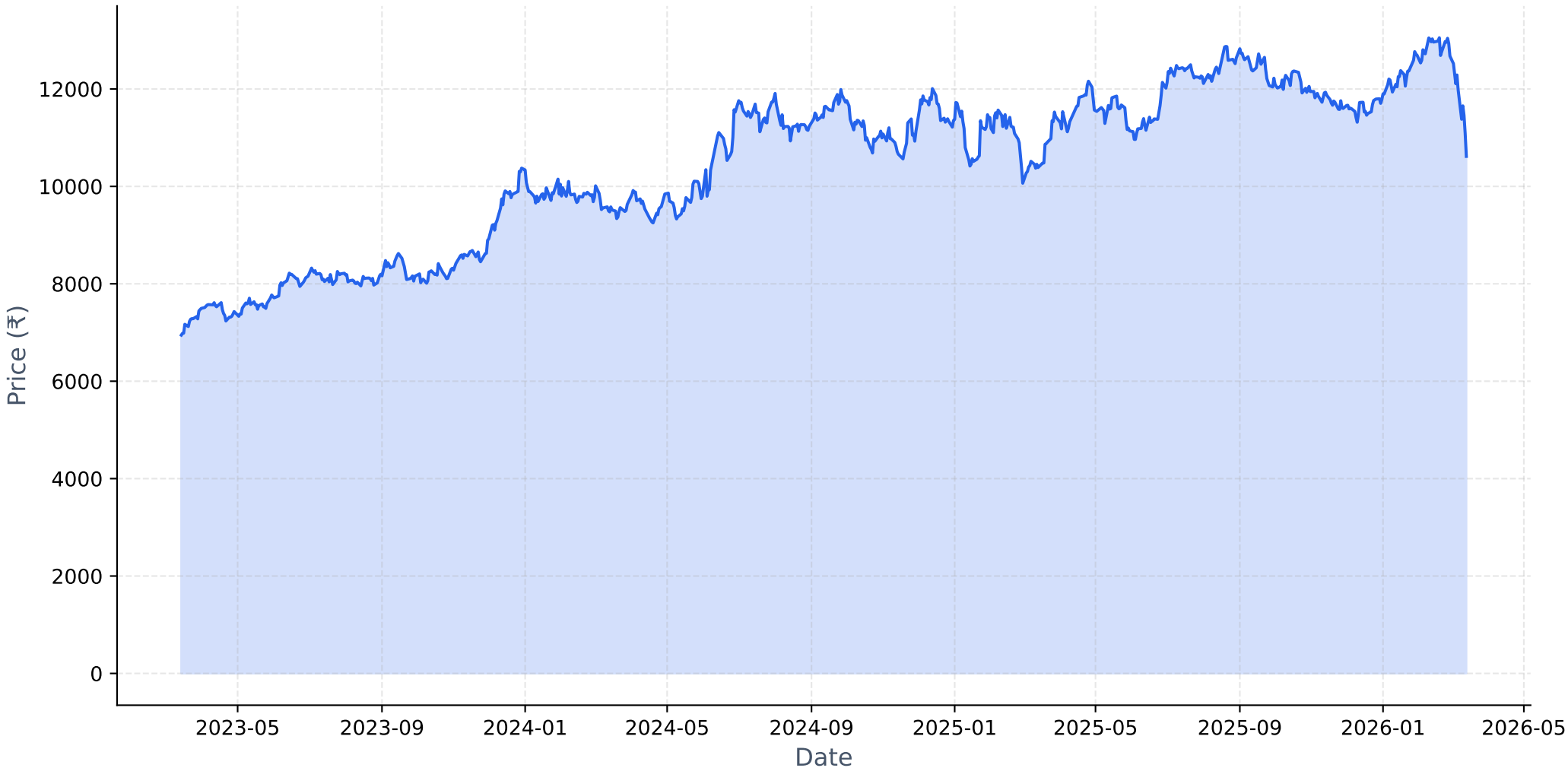

Long-term Fundamental Analysis (4 Years)

Metric	Is Growing?	Accelerating?	1Y Growth	3Y CAGR
Revenue	Yes	No	7.34%	13.17%
Net Income	No	No	-13.79%	-6.31%
ROE	No	No	-26.57%	-16.29%
EPS	No	No	-15.53%	-6.93%

Short-term Fundamental Analysis (6 Quarters)

Metric	Is Growing?	Recent QoQ	Avg QoQ
Revenue	Yes	2.61%	8.86%
Net Income	Yes	-22.49%	32.60%
ROE	Yes	153.51%	153.51%
EPS	Yes	-22.48%	5.99%

ULTRACEMCO.NS - Relative Strength Analysis

═══ OVERVIEW ═══:	
Benchmark Index:	^CNXINFRA
Sector:	Infra
Classification:	**Neutral**
RS Score:	46.1/100
:	
═══ RS RATIOS ═══:	
1M RS:	**0.904 [Neutral]**
3M RS:	**0.995 [Neutral]**
6M RS:	**0.870 [Neutral]**
1Y RS:	**0.894 [Neutral]**
:	
═══ TURNAROUND ANALYSIS ═══:	
Turnaround Status:	**Not Detected**
:	
SIGNAL CRITERIA::	
✗ **Emerging RS:**	**Not accelerating**
✓ **Medium-term Lagging:**	6M=0.870, 1Y=0.894 (≤1.0)
✓ **Performance Improving:**	3M (-6.2%) > 6M (-15.6%)

Relative Strength Analysis: ULTRACEMCO.NS vs ^CNXINFRA
Classification: Neutral

Price Performance Comparison (Normalized)

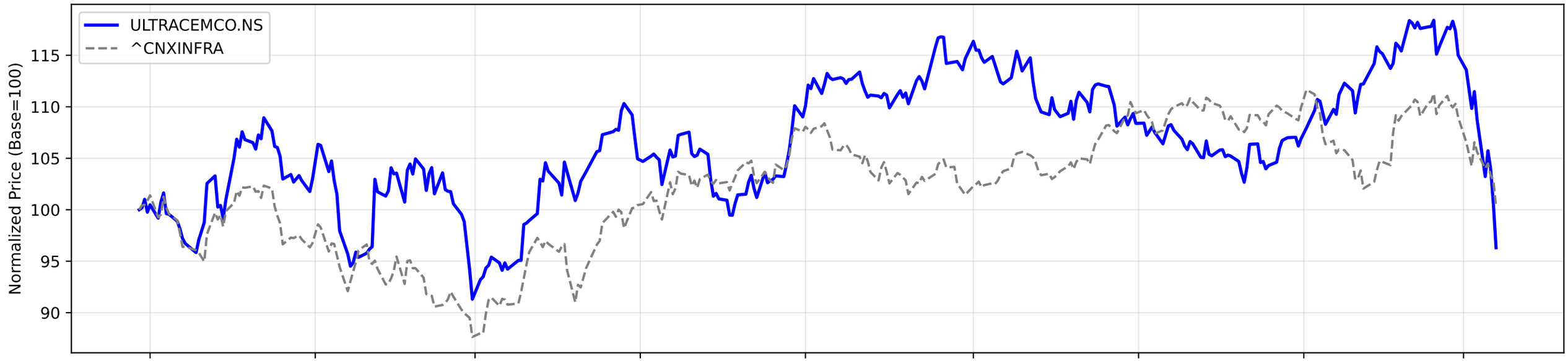

RS Ratio Trends (Multiple Timeframes)

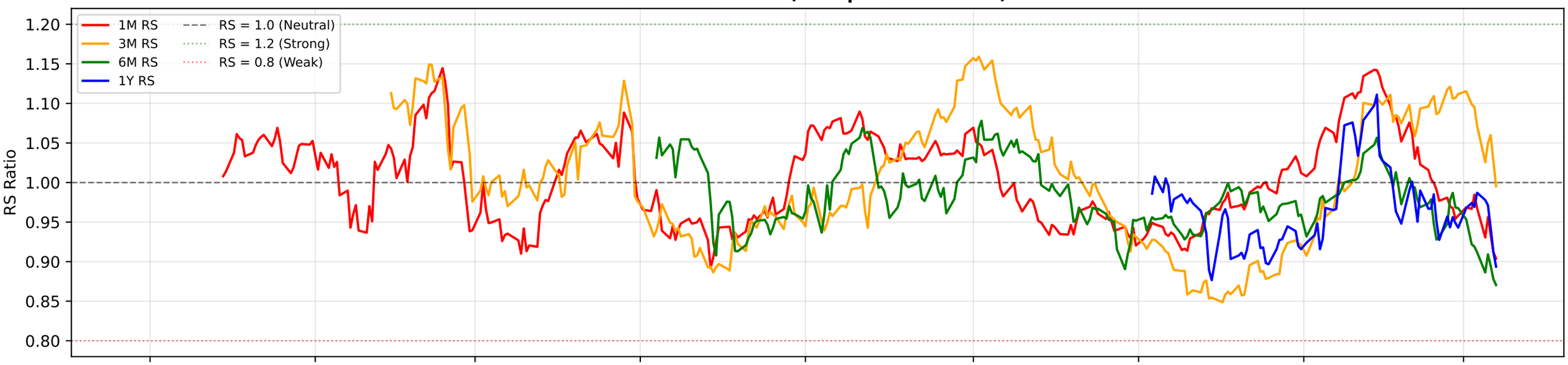

RS Composite Score Timeline

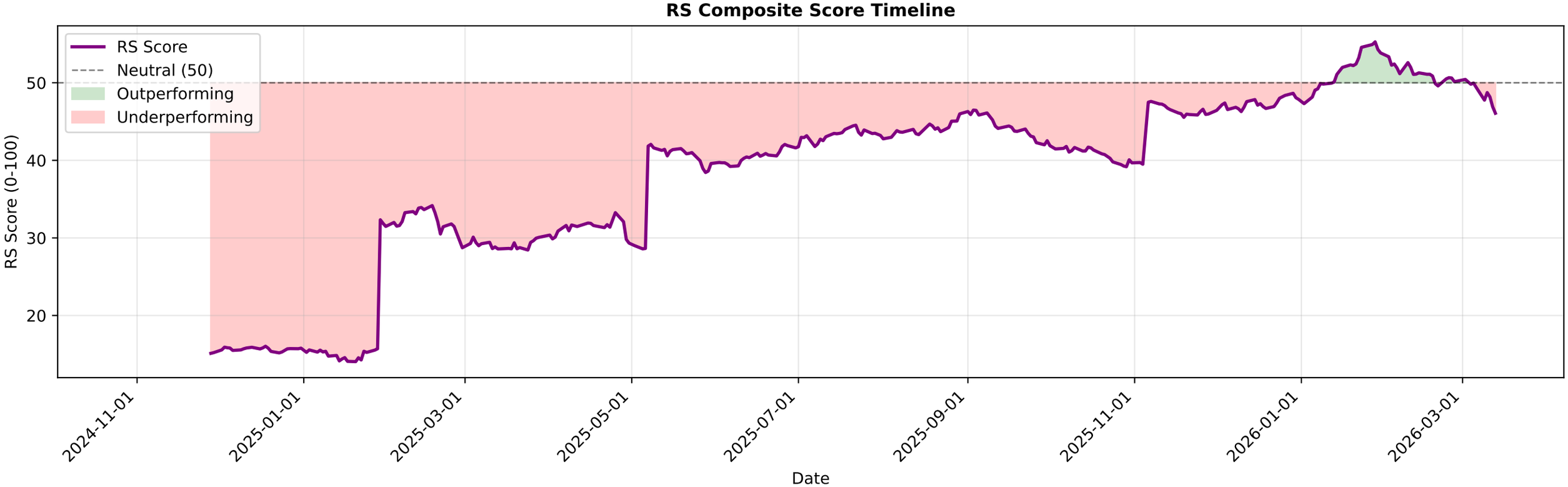

ULTRACEMCO.NS - EMA Crossover Summary

EMA 20:	12055.69
EMA 50:	12250.15
EMA 200:	12023.71
Trend Status:	**Short-term Downtrend**
Golden Cross Date:	2026-01-05 00:00:00+05:30
Golden Cross Price:	12087.00

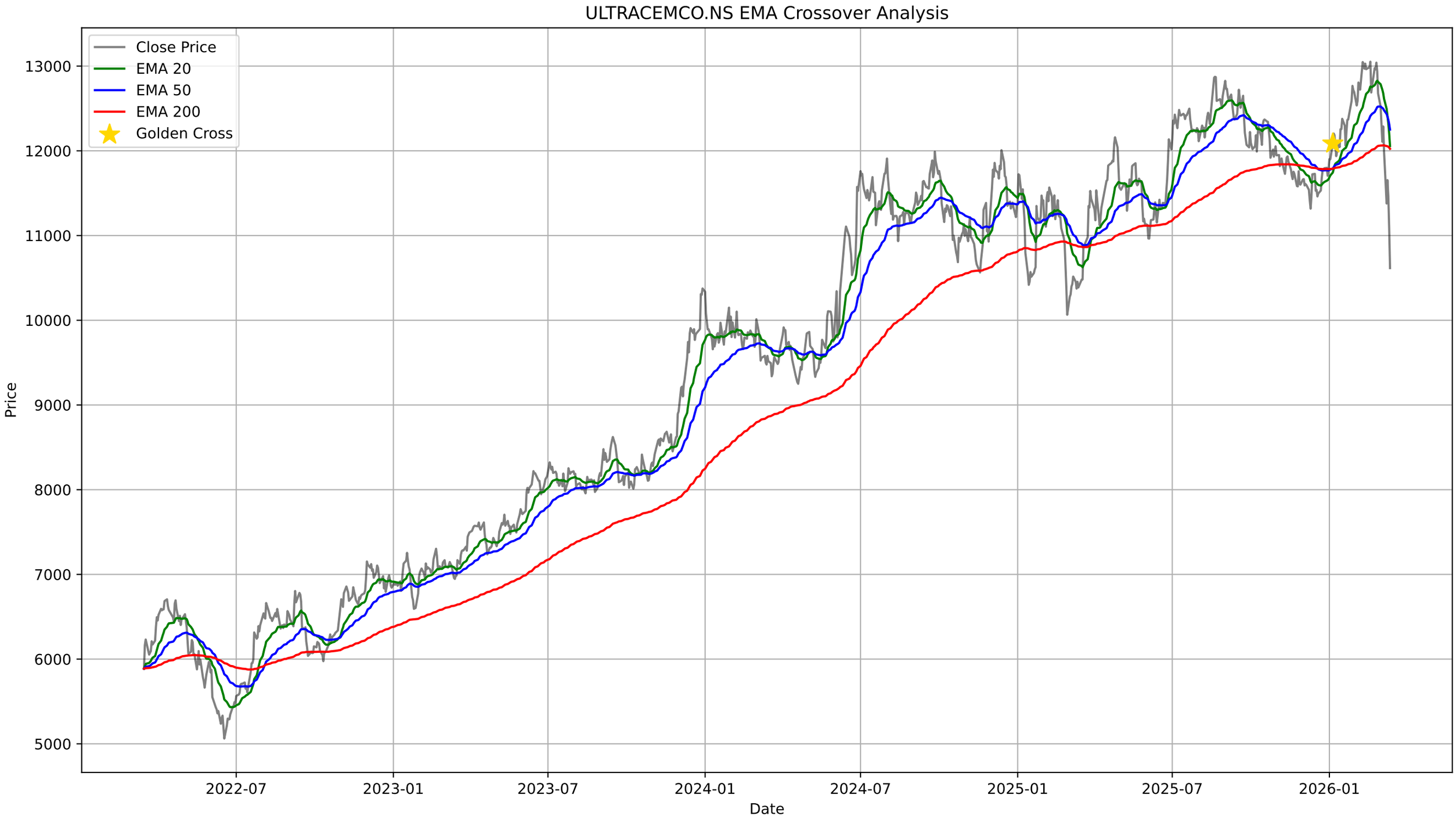
ULTRACEMCO.NS EMA Crossover Analysis
Close Price
EMA 20
EMA 50
EMA 200
Golden Cross
Price
13000
12000
11000
10000
9000
8000
7000
6000
5000
2022-07
2023-01
2023-07
2024-01
2024-07
2025-01
2025-07
2026-01
Date

ULTRACEMCO.NS - Bollinger Bands Summary

Current Price:	10616.00
Upper Band:	13856.29
Middle Band (SMA 20):	12356.35
Lower Band:	10856.41
%B:	-0.0801
Band Width:	0.2428
Status:	Below Lower Band
Signal:	**Buy Signal**
Recent Signal 1:	**Buy Signal at 2026-03-11 00:00:00+05:30**
Recent Signal 2:	**Buy Signal at 2026-03-12 00:00:00+05:30**
Recent Signal 3:	**Buy Signal at 2026-03-13 00:00:00+05:30**

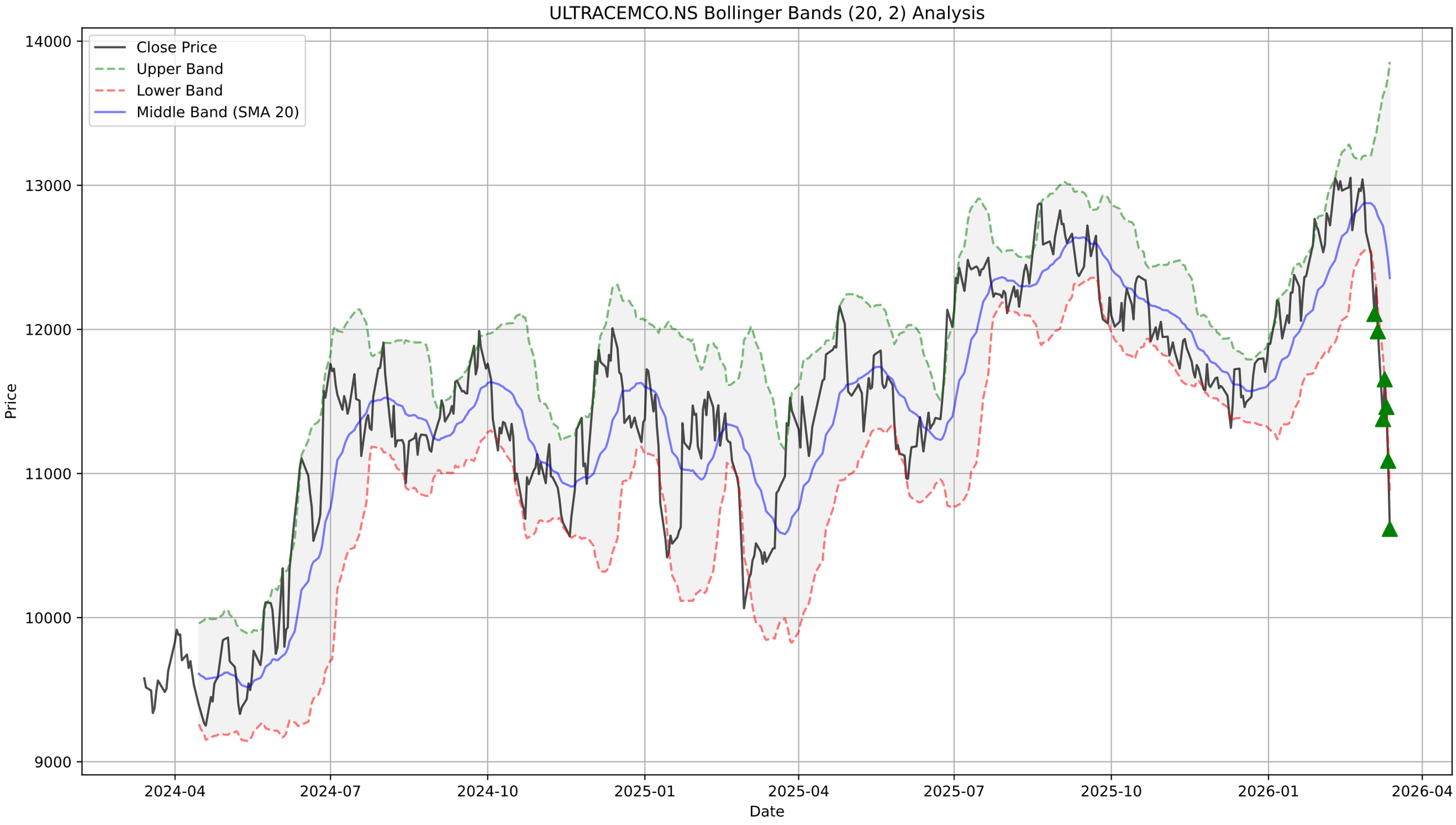
ULTRACEMCO.NS Bollinger Bands (20, 2) Analysis
Close Price
Upper Band
Lower Band
Middle Band (SMA 20)
Price
Date
14000
13000
12000
11000
10000
9000
2024-04
2024-07
2024-10
2025-01
2025-04
2025-07
2025-10
2026-01
2026-04

ULTRACEMCO.NS - Supertrend Summary

Status:	**DOWNTREND (Sell)**
Supertrend Value:	11839.50
Signal Identified On:	2026-03-04

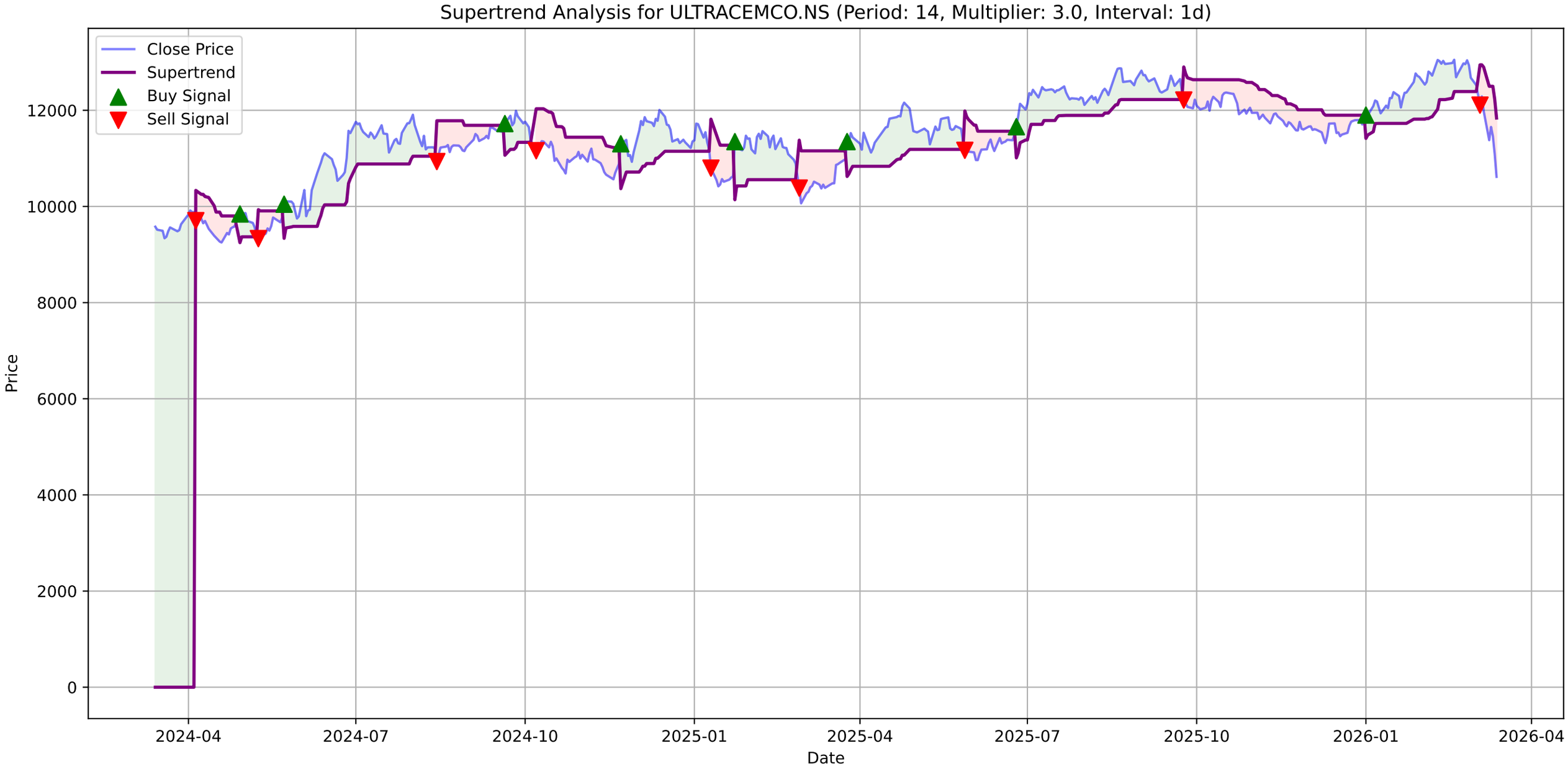
Supertrend Analysis for ULTRACEMCO.NS (Period: 14, Multiplier: 3.0, Interval: 1d)
Close Price
Supertrend
Buy Signal
Sell Signal
Price
Date
0
2000
4000
6000
8000
10000
12000
2024-04
2024-07
2024-10
2025-01
2025-04
2025-07
2025-10
2026-01
2026-04

ULTRACEMCO.NS - MACD Summary

MACD Line:	-395.14
Signal Line:	-169.35
Histogram:	-225.79
Trend:	**Bearish**
Momentum:	**Strengthening**
Signal:	None
Divergences Detected:	1
└ **Bearish Divergence:**	Date: 2026-02-18 00:00:00+05:30, Price: 13052.00

ULTRACEMCO.NS Price

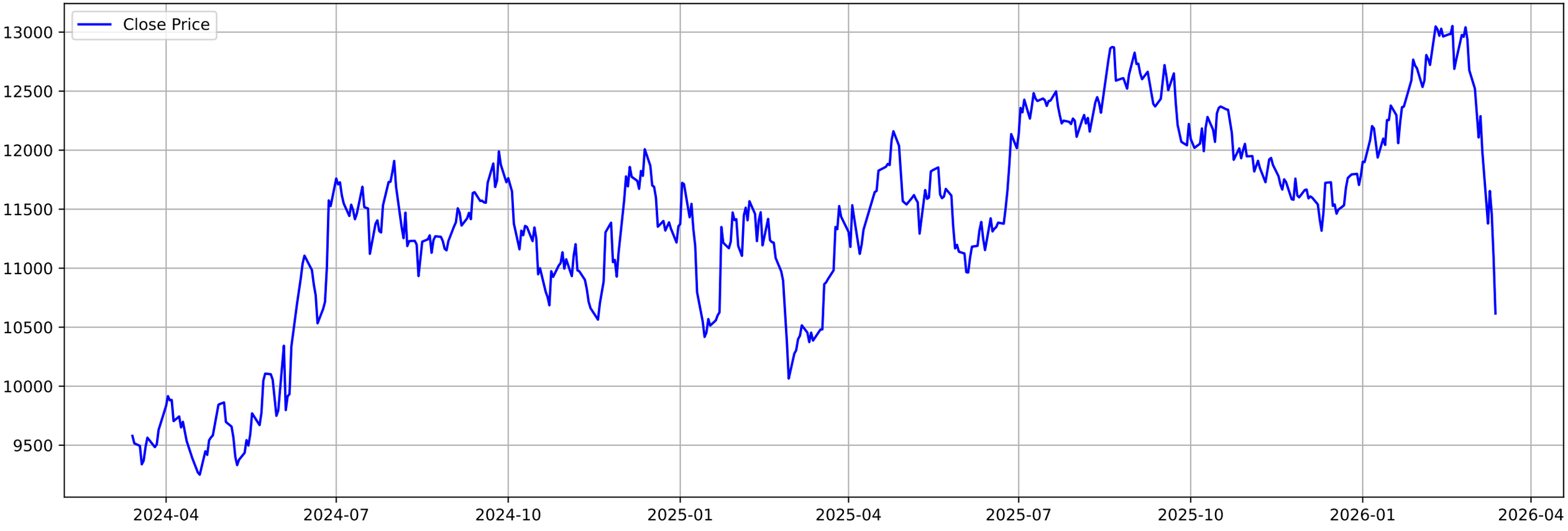

ULTRACEMCO.NS MACD (12, 26, 9)

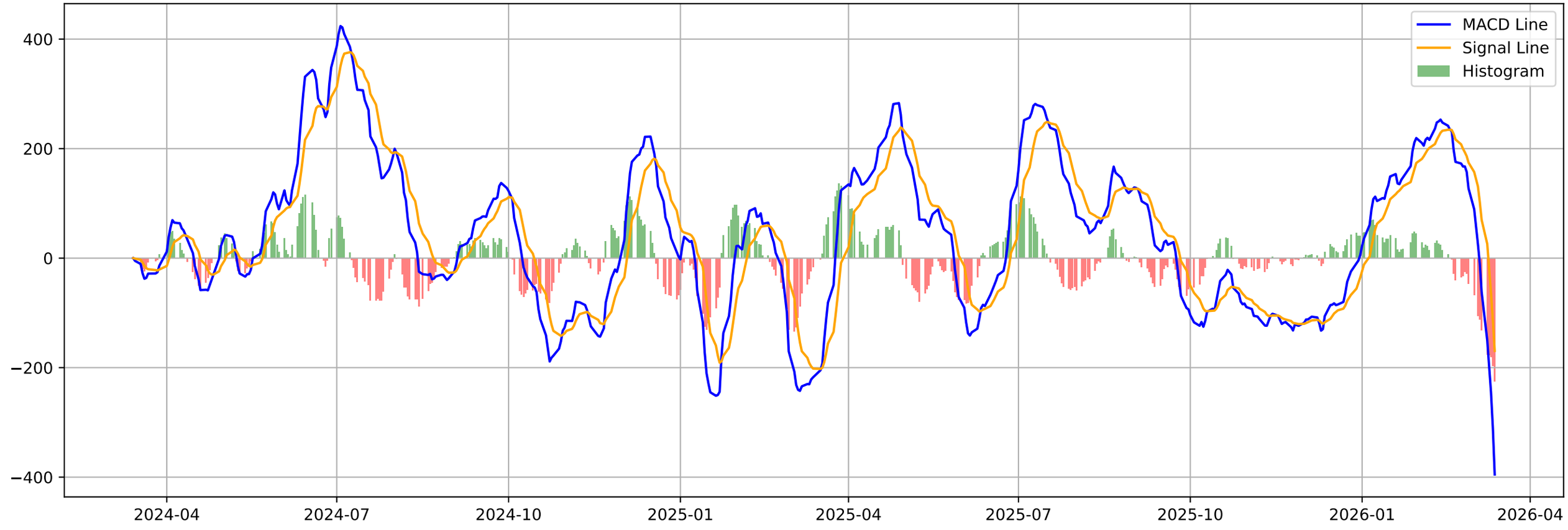

ULTRACEMCO.NS - Volatility Squeeze Summary

BB Width:	0.2428
ATR:	351.0000
Total Signals:	17
Signal 1:	**ATR Contraction (Bullish Breakout) at 2026-01-05 00:00:00**
Signal 2:	ATR Contraction at 2026-01-06 00:00:00+05:30 (Price: 12204.00)
Signal 3:	ATR Contraction at 2026-01-07 00:00:00+05:30 (Price: 12184.00)
Signal 4:	ATR Contraction at 2026-01-08 00:00:00+05:30 (Price: 12064.00)
Signal 5:	ATR Contraction at 2026-01-09 00:00:00+05:30 (Price: 11937.00)

ULTRACEMCO.NS - Volatility Squeeze Analysis

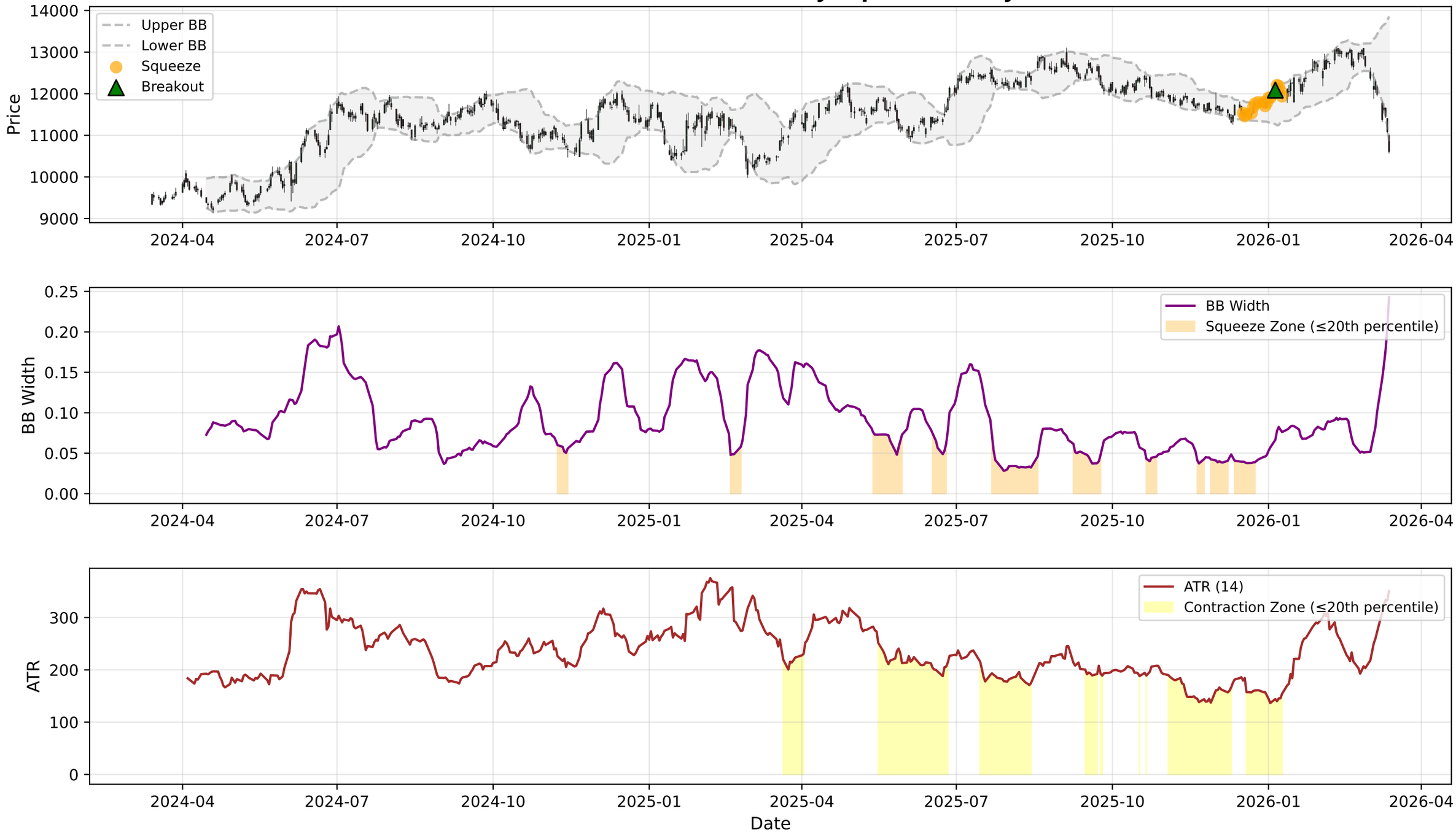

ULTRACEMCO.NS - RSI-Volume Summary

Current RSI:	23.36
Current Volume:	723891
Volume MA 20:	289006
Bullish Divergences:	0
Bearish Divergences:	3
Bearish Div 1:	Date: 2025-02-07 00:00:00+05:30, Price: 11567.28
Bearish Div 2:	Date: 2026-02-18 00:00:00+05:30, Price: 13052.00

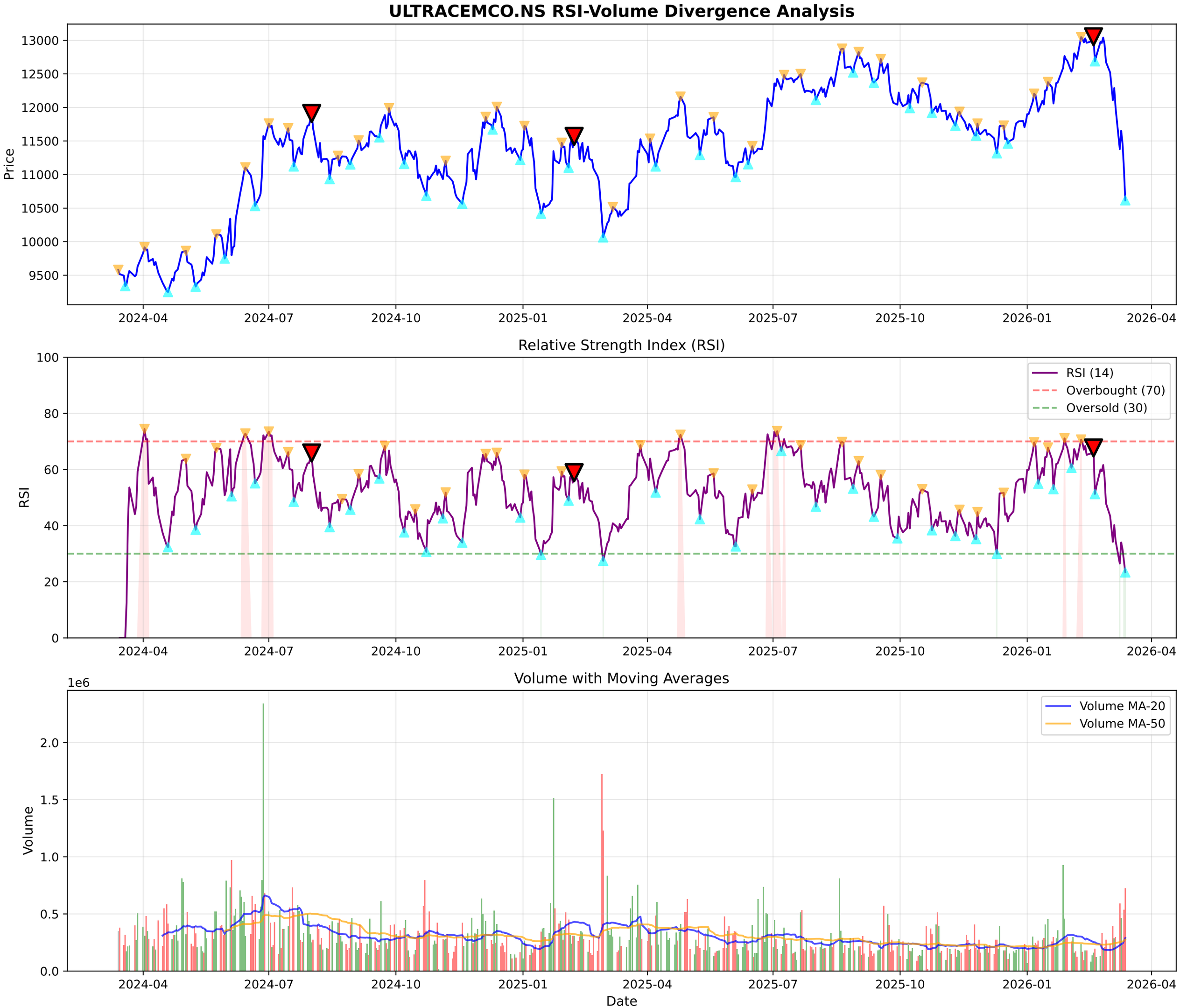
ULTRACEMCO.NS RSI-Volume Divergence Analysis
Price
13000
12500
12000
11500
11000
10500
10000
9500
2024-04
2024-07
2024-10
2025-01
2025-04
2025-07
2025-10
2026-01
2026-04
Relative Strength Index (RSI)
RSI
100
80
60
40
20
0
RSI (14)
Overbought (70)
Oversold (30)
Volume with Moving Averages
1e6
Volume
2.0
1.5
1.0
0.5
0.0
Volume MA-20
Volume MA-50
Date

ULTRACEMCO.NS - Volume Analysis

═══ VOLUME ANALYSIS ═══:	
Status:	**44 Signals Detected**
:	
2026-02-18 [+]:	**Buying Exhaustion (Bearish Div)**
2026-02-24 [-]:	Distribution Day
2026-02-26 [-]:	Distribution Day
2026-03-02 [-]:	Distribution Day
2026-03-04 [-]:	Climax Volume (Churning)

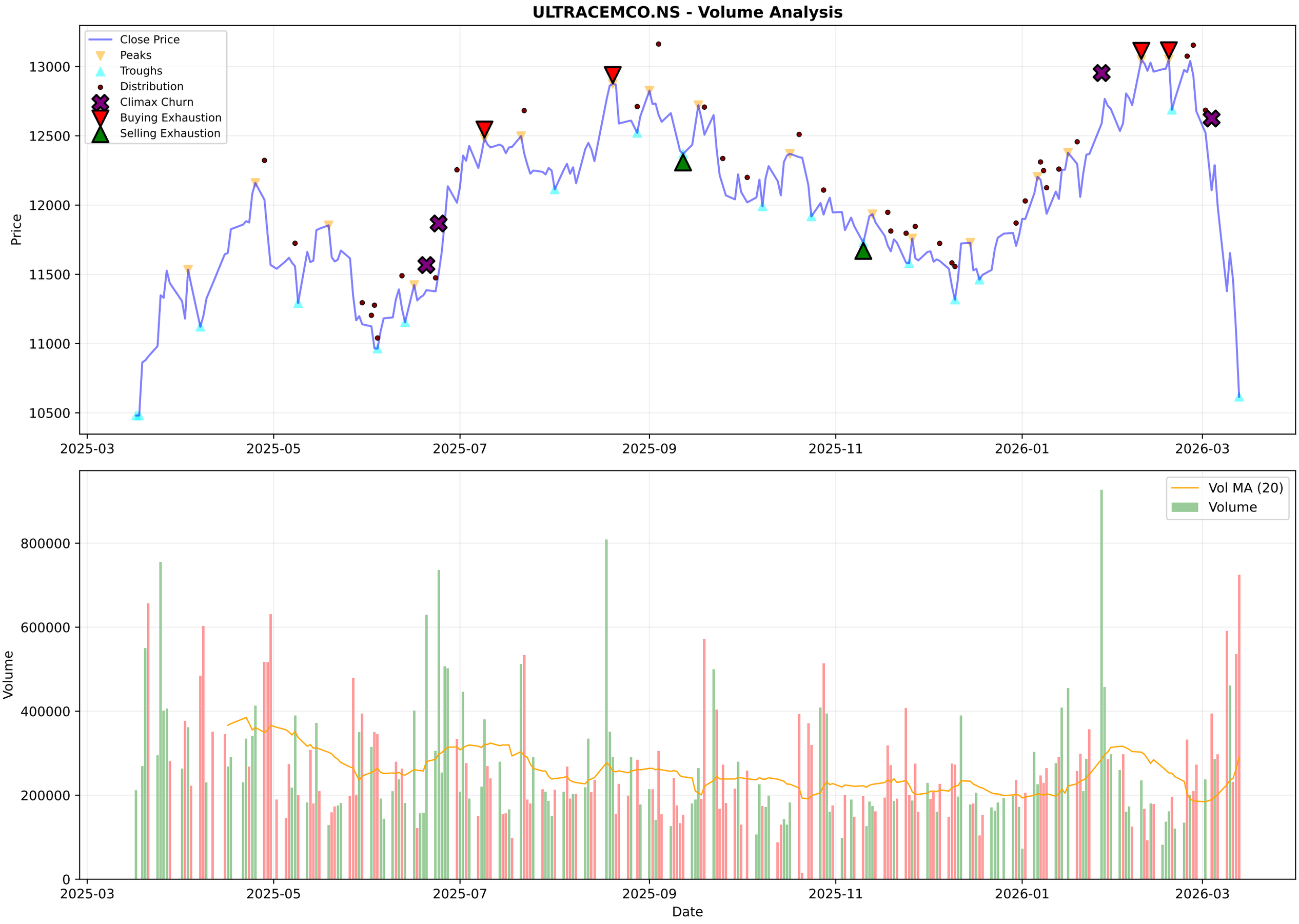
ULTRACEMCO.NS - Volume Analysis
Close Price
Peaks
Troughs
Distribution
Climax Churn
Buying Exhaustion
Selling Exhaustion
Price
13000
12500
12000
11500
11000
10500
2025-03
2025-05
2025-07
2025-09
2025-11
2026-01
2026-03
Vol MA (20)
Volume
Volume
800000
600000
400000
200000
0
Date

ULTRACEMCO.NS - Candlestick Classification Summary

═══ CANDLESTICK CLASSIFICATION ═══:	
Latest Classification:	**Seller Control**
Recent Trend Score (10-day avg):	-0.60
:	
Distribution:	
No Control:	106
Seller Control:	66
Buyer Control:	55
Buyer Strong Control:	1

ULTRACEMCO.NS - Candlestick Classification
Seller Strong Control
Seller Control
No Control
Buyer Control
Buyer Strong Control
Price
13000
12500
12000
11500
11000
10500
Volume
800000
600000
400000
200000
0
2025-06-25
2025-07-21
2025-08-14
2025-09-11
2025-10-08
2025-11-04
2025-12-01
2025-12-26
2026-01-21
2026-02-17
Date

Multi-Timeframe Supertrend Analysis

Timeframe	Status	Value	Last Price	Signal Date
1 Week	**DOWNTREND (Sell)**	12591.93	10616.0	2026-03-09
1 Day	**DOWNTREND (Sell)**	11839.5	10616.0	2026-03-04
15 Min	**UPTREND (Buy)**	10523.14	10738.0	2026-03-13

Multi-Timeframe MACD Analysis

Timeframe	Trend	Momentum	Signal
1 Week	**Bearish**	Strengthening	Bearish Crossover (Sell)
1 Day	**Bearish**	Strengthening	No Signal
15 Min	**Bullish**	Strengthening	No Signal

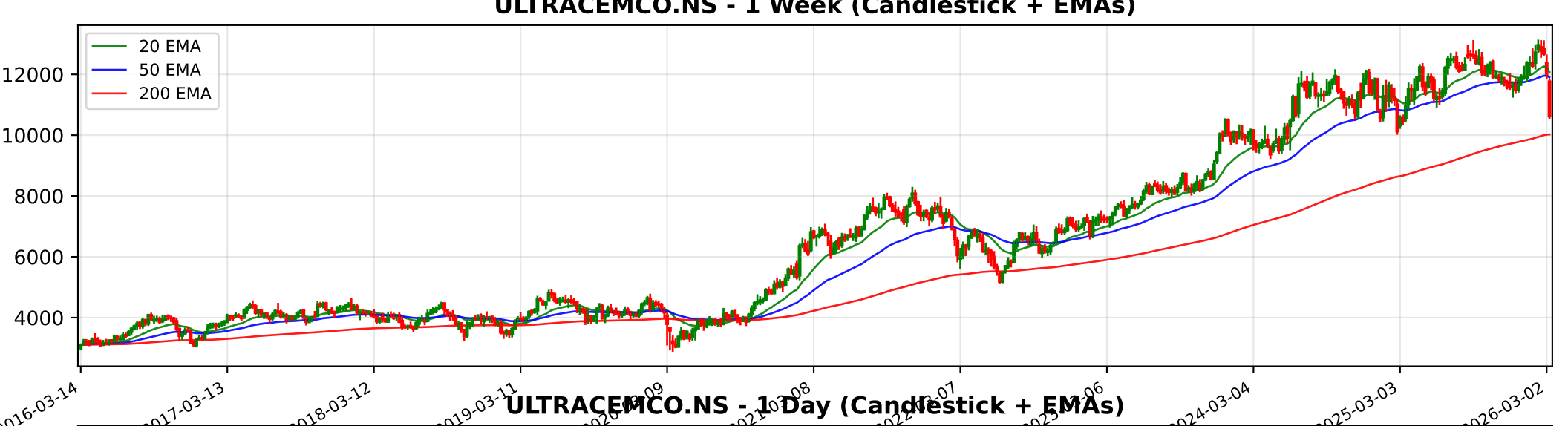
ULTRACEMCO.NS - 1 Week (Candlestick + EMAs)
20 EMA
50 EMA
200 EMA
12000
10000
8000
6000
4000
2016-03-14
2017-03-13
2018-03-12
2019-03-11
2024-03-04
2025-03-03
2026-03-02

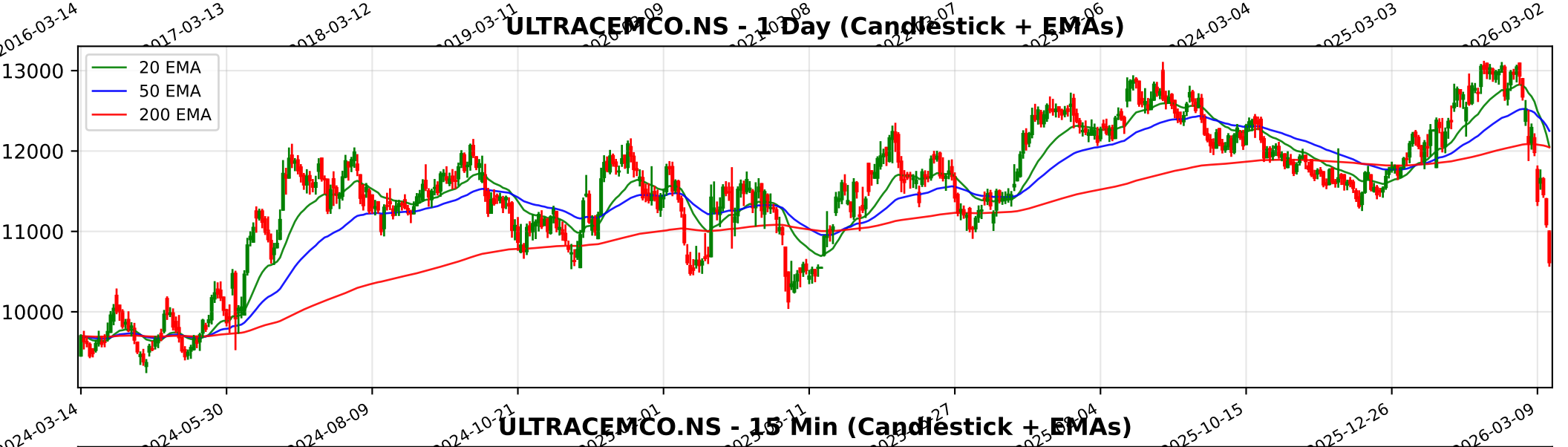
ULTRACEMCO.NS - 1 Day (Candlestick + EMAs)
20 EMA
50 EMA
200 EMA
13000
12000
11000
10000
2024-03-14
2024-05-30
2024-08-09
2024-10-21
2025-10-15
2025-12-26
2026-03-09

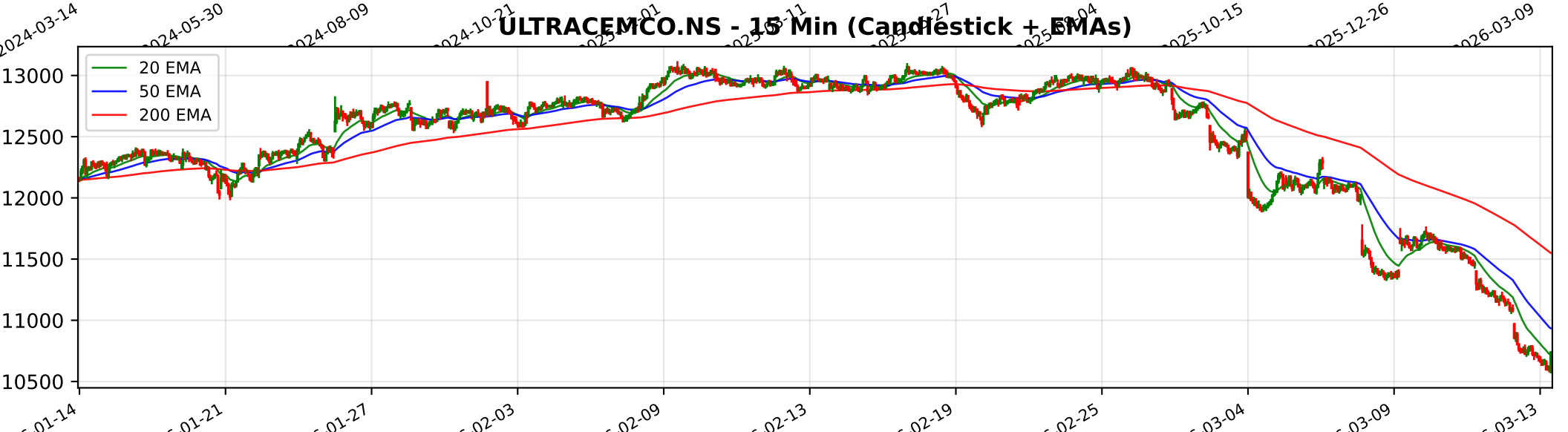
ULTRACEMCO.NS - 15 Min (Candlestick + EMAs)
20 EMA
50 EMA
200 EMA
13000
12500
12000
11500
11000
10500
01-14
01-21
01-27
02-03
02-09
02-13
02-19
02-25
03-04
03-09
03-13

Trendlyne Snapshot - ULTRACEMCO_main

Markets | MarketMind AI | Baskets | Alerts | F&O | MF | Reports | Screeners | Subscribe | Superstars | Portfolio | Watchlist | Insider Trades | Results | More

Search Stock, IPO, MF

MARKETS / SECTOR : CEMENT AND CONSTRUCTION / INDUSTRY : CEMENT & CEMENT PRODUCTS / ULTRATECH CEMENT LTD.

UltraTech Cement Ltd.

Ask MarketMind AI v1.5

NSE: ULTRACEMCO | BSE: 532538

UltraTech Cement Live Share Price Today, Share Analysis and Chart

Mid-range Performer | In 4 Starfolio Baskets

IRAN WAR IMPACT Based on the latest financial disclosures and annual reports, the impact of the Iran-Israel conflict on UltraTech Cement Ltd. is assessed as minimal to marginally negative. While the company has a significant footprint in the **Gulf Coope... Read More

10616.00 -473.00 (-4.27%)

↓ Near 52W Low of ₹10448.00

790.9K NSE+BSE Volume High volume today

NSE 13 Mar, 2026 3:31 PM (IST)

Watchlist | Portfolio | Alert | My Notes

Overview | FORECASTER | STOCK REPORT | Buy Sell Zone | F&O | Financials | News | Reports | Technicals | Shareholding | Deals | Corporate Actions | Alerts (2) | About

Durability score	Valuation Score	Momentum Score	Analyst Price Target
65.0 / 100	34.8 / 100	42.1 / 100	14,091
High Financial Strength	Mid Valuation	Technically Neutral	1Yr Price target upside is 33%

Mid-range Performer These stocks have strong quality. Their reasonable financials and technicals make them potentially attractive to i... View Similar | Embed DVM

FORECASTER

DVM
Key Metrics
Price Chart
Forecaster
Financials
Technicals
Shareholding
Deals
Documents
Corporate actions
Company Profile

S 12 | W 9 | O 8 | T 1

SWOT Analysis

Check Before You Buy

VIEW FULL CHECKLIST

Medium rank 11 Positive • 12 Negative

47.8% Pass in checklist

0 | 45 | 55 | 100

PE Valuation Check

Right Now: Undervalued 6.2%

1 Year Forward: Undervalued 15.8%

INSIGHT UltraTech Cement is undervalued at both current PE and future earnings estim

UltraTech Cement Key Metrics

Preset Metrics: Preset Metrics

ROE Ann. %	Broker Average Target	Market Capitalization	Price to Book
8.5	14,380.2	312,831.4	4.2
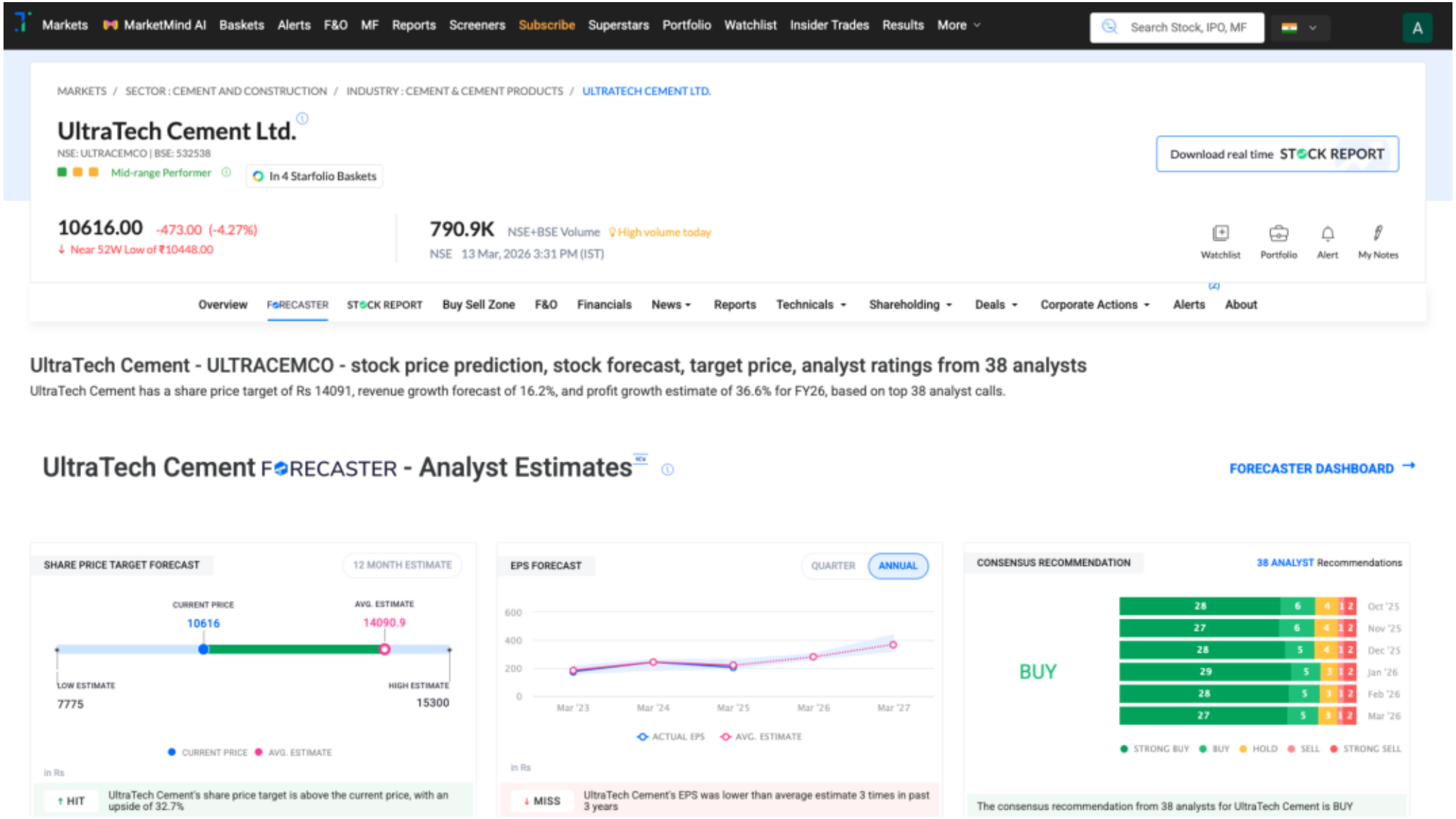
Trendlyne Snapshot - ULTRACEMCO_forecaster