Strategic Trading Analysis
Step 1: Audit the Data

* **Data Present:** Daily, weekly, and 15-minute price charts, moving averages (20, 50, 200 EMAs), RSI, MACD, Bollinger Bands, Volatility Squeeze metrics, Volume analysis, Supertrend analysis, Relative Strength against the benchmark, Candlestick classification, and long/short-term fundamental metrics.
* **Data Missing:** Options Open Interest (OI) data, detailed sector-wide peer comparisons, and real-time order book depth (though not strictly necessary for a positional equity strategy).
* **Confidence Level:** High. The provided report is exceptionally comprehensive, offering a multi-timeframe view of trend, momentum, volatility, and volume, backed by fundamental snapshots to support a 1-4 month positional thesis.

Step 2: Analyze the Setup

* **Structure & Trend:** The long-term trend remains intact, as evidenced by the weekly Supertrend (Buy) and the price (INR 173.88) being well above the 200-day EMA (INR 155.13). However, the intermediate and short-term trends are firmly in a corrective phase. Price has recently broken below both the 20-day (INR 186.09) and 50-day (INR 179.34) EMAs.
* **Momentum:** Momentum oscillators are heavily bearish. The daily MACD is in a downtrend with a negative histogram (-3.02), and the daily Supertrend just flipped to a "Sell" signal on 2026-03-09. The Relative Strength (RS) classification has downgraded to "Weakening Leader."
* **Price Action & Volume:** Candlestick classification shows "Seller Control." The price is currently riding the lower Bollinger Band (INR 173.15), indicating short-term downward pressure.
* **Confluence:** While fundamental metrics are solid and analyst targets point to ~14% upside (INR 198 target), buying right now equates to catching a falling knife. There is no technical confluence to suggest the current pullback has found a floor.

Step 3: Formulate the Recommendation

Based on the bearish intermediate momentum and lack of structural support at the current level, I recommend <font color='#c0392b'>NO</font> immediate entry. Taking a position now violates prudent risk management, as the stock could easily drift lower to test the 200-day EMA (~INR 155).

However, given the strong long-term fundamentals and primary uptrend, this is an excellent watchlist candidate. Wait for the corrective phase to end and momentum to shift back to the upside before committing capital.

Conditional Plan:
* **Condition to Buy:** Wait for a daily close back above the 50-day EMA with supportive volume, and ideally, a bullish crossover on the MACD. This will confirm the pullback is over and buyers have regained control.
* **Entry Price:** ~INR 180.50 (Triggered only upon a daily close above the 50 EMA at INR 179.34).
* **<font color='#c0392b'>Stop Loss</font>:** ~INR 168.00 (Hard stop placed below recent structural consolidation, risking roughly 7%).
* **<font color='#27ae60'>Take Profit</font>:** ~INR 200.00 - INR 205.00 (Targeting a retest of the recent structural highs and aligning with analyst targets, providing an ~11% to 14% upside over the next 1-4 months).

Candlestick Classification Analysis
As a seasoned Price Action Trader, I have reviewed the Candlestick Classification chart and the accompanying summary data for **UNIONBANK.NS**. By applying your 5-step proprietary classification algorithm, here is my professional interpretation of the stock's recent price action and my prediction for its future movement.

1. Macro Context & The Topping Process
Looking at the broader chart (Page 21), UNIONBANK.NS enjoyed a massive, sustained uptrend from the 140s up to a peak above 200. During this run, the ascent was characterized by a healthy mix of **Buyer Control (Light Green)** and occasional **Buyer Strong Control (Dark Green)** candles, meaning buyers consistently pushed the price up with high

volume and closed near the daily highs (validating Steps 1, 2, and 4 of your logic).

However, as the price breached the 200 level, we saw a critical shift in the candlestick psychology. At the very peak, the candles transitioned into a cluster of **No Control (Grey)** signals.
* **What this means based on your logic:** The appearance of these grey candles at the high indicates *exhaustion*. The bodies shrank relative to the ATR (Step 1), long wicks appeared on both sides indicating rejection (Step 3), and volume likely dropped or failed to confirm the highs (Step 4). The buyers simply lost their conviction.

2. Immediate Price Action (The Reversal)
Following the top, the chart shows a decisive rollover, moving from the 200s down to the current price of INR 173.88.
* **The Dominance of Sellers:** The rightmost edge of the chart is heavily populated with **Seller Control (Light Red)** candles.
* **10-Day Average (-0.20):** The recent trend score confirms that over the last two weeks, the bears have maintained a mathematical edge.
* **Latest Candle (Seller Control):** The most recent daily candle is classified as Seller Control (-1). Applying your algorithm (Step 2: Close Position Adjustment), this means the stock is consistently opening higher but facing intraday distribution, with sellers forcing the price to close near the daily lows. Traders are not comfortable holding this stock overnight from the long side.

3. Volume & Momentum Dynamics
Looking at the volume panel beneath the price chart, the recent downward cascade is accompanied by consistent red volume bars. While we don't see massive **Seller Strong Control (Dark Red / -2)** capitulation candles-which would indicate extreme panic-the steady string of Light Red candles indicates a *managed, persistent distribution*. Sellers are in complete control of the tape, methodically unwinding positions without letting buyers gain any footing.

? Future Price Prediction: BEARISH (Downward)

The immediate path of least resistance is DOWN.

Why?
1. **Lack of Demand:** There are absolutely no "Buyer Control" (Green) or "Buyer Strong Control" (Dark Green) candles at the bottom of this recent drop. Until a high-volume green candle appears to prove that institutional buyers have stepped back in to absorb the selling pressure, trying to buy right now is catching a falling knife.
2. **Unresolved Momentum:** The steady sequence of "Seller Control" candles shows that sellers are achieving their goals daily-pushing the close toward the lows. The wicks on the upside of these recent red candles show that any intraday bounce is aggressively sold into (Step 3 logic).

What to watch for next:
As a trader, I am looking for one of two things to signal that this downtrend is ending:
* **A Capitulation Event:** A massive **Seller Strong Control (-2)** candle on explosive volume that gaps down and flushes out the last of the weak hands, followed immediately by a sharp rejection.
* **A Base Building Phase:** A series of **No Control (0)** candles forming a tight horizontal range, effectively stopping the bleeding, followed by a **Buyer Strong Control (+2)** candle breaking out of that range on high volume (Step 4 multiplier).

Until one of those two bullish setup conditions is met by your algorithm, **my prediction is that UNIONBANK.NS will continue to bleed lower or consolidate bearishly.** Traders should favor the short side or remain in cash.

News & Analyst Targets
As a stock research analyst, here is the latest analysis and news roundup for **Union Bank of India (Ticker: UNIONBANK)** as of mid-March 2026.

1) Latest News for UNIONBANK This Week

This week has seen significant developments regarding the bank's capital-raising initiatives and credit ratings:

* **AAA Credit Rating on Infrastructure Bonds:** On March 13, 2026, ICRA Ratings assigned a "AAA (Stable)" rating for Union Bank of India's proposed infrastructure bonds worth INR 10,000 crore. ICRA also reaffirmed the AAA rating on its Basel III Tier-2 bonds (INR 5,200 crore) and the A1+ rating on its certificates of deposit (INR 35,000 crore).
* **Board Meeting for Fund Raising:** The bank scheduled a Committee of Directors meeting for March 16, 2026. The agenda is to discuss and approve the issuance of various long-term bonds-including green bonds, sustainable bonds, and infrastructure & affordable housing bonds-to strengthen financing capabilities in priority sectors.
* **Timely Debt Servicing:** Earlier this month, the bank successfully completed its scheduled annual bond interest payment of INR 127.50 crore, ensuring full compliance with SEBI listing regulations without any delays.
* **Intraday Stock Volatility:** Over the past week, the stock witnessed notable intraday price pressure alongside broader market and public sector bank (PSB) weakness. On March 13, the stock fell by around 3.6% to an intraday low of INR 175.50, though it continues to hold strong trading volumes.

2) Upgrades and Downgrades from Brokerages

Recently, there has been a mix of positive fundamental upgrades and cautious equity analyst reviews:

* **Fitch Ratings Upgrade:** Fitch recently upgraded Union Bank of India's Viability Rating (VR) to 'bb' from 'bb-', while affirming its Long-Term Issuer Default Rating (IDR) at 'BBB-' with a Stable Outlook. The upgrade was driven by the bank's improved profitability, stronger capital buffers, and better asset quality metrics.
* **MarketsMOJO Upgrade:** Quantitative research platform MarketsMOJO recently upgraded the stock's grade to **"Strong Buy"** due to sustained high-value institutional trading, technical momentum shifts, and improved near-term earnings visibility.
* **Motilal Oswal:** Following the recent earnings cycle, Motilal Oswal maintained a **Neutral** rating but upgraded its price target from INR 165 to INR 180, citing strong Net Interest Margin (NIM) expansion and significantly lower-than-expected credit costs.
* **Emkay Global:** Emkay maintained a **Sell/Reduce** rating on the stock due to sub-par credit growth (8% YoY) but upgraded its target price from INR 140 to INR 160 to factor in an earnings beat largely driven by lower provisions.

3) Other News Directly or Indirectly Impacting UNIONBANK

* **Direct Impact - Improving Asset Quality vs. Deposit Constraints:** Union Bank's Gross NPA has declined significantly to 3.06%, while its CET-1 ratio stands strong at 13.94%. However, the bank is facing industry-wide challenges with sluggish deposit growth (rising only ~0.95% recently) due to a conscious run-down of bulk deposits. This trend could indirectly impact its liquidity and future lending capabilities.
* **Direct Impact - "Project MUSKAAN":** The bank is aggressively investing in technology through "Project MUSKAAN," an initiative aimed at streamlining operational processes, enhancing digital customer service, and driving cost efficiencies.
* **Indirect Impact - RBI Regulations on Gold Loans:** The RBI's recent tweaking of gold loan regulations previously constrained PSLC (Priority Sector Lending Certificate) income for PSBs like Union Bank. However, analysts note that as the bank adjusts to normalized regulations, agriculture loan growth and fee income should begin to stabilize.
* **Indirect Impact - NCLT Bottlenecks:** The Indian government's continued push on banks regarding insolvency delays at the National Company Law Tribunal (NCLT) is highly relevant. Extended resolution timelines broadly weigh on PSBs' ability to quickly recover written-off corporate loan assets.

4) Latest Targets from Analysts Community and Brokerages

Despite short-term loan growth concerns, improving asset quality has led analysts to revise their long-term targets upward. Below is the summary of the latest analyst and brokerage price targets for 2026:

Brokerage / Research Firm	Rating	Latest Target Price (INR)	Key Rationale
Anand Rathi	**Buy**	INR 208	Healthy asset quality, strong retail credit growth, improving CASA ratio.
Motilal Oswal	**Neutral**	INR 180	NIM expansion and lower-than-expected provisions, despite moderate credit growth.

Emkay Global	**Sell**	INR 160	Sub-par overall loan and deposit growth; target raised from INR 140 due to an earnings beat.
UBS	**Neutral**	INR 150	Initiated coverage on neutral terms viewing valuation as fairly priced.
Wall Street Consensus (Average)	**Hold / Moderate Buy**	INR 201.30 - INR 203.13	Average consensus price aggregated from multiple institutional equity analysts covering UNIONBANK.
Wall Street Consensus (High)	**Strong Buy**	INR 246.75	Aggressive bull-case scenario by top-end sell-side analysts.

Disclaimer: Stock prices and analyst targets are subject to market risks. This research summary is for informational purposes and does not constitute financial advice.

Stock Detailed Analysis Report

UNIONBANK.NS

Current Price: ₹173.88

Generated: 2026-03-14 11:13

UNIONBANK.NS - 3 Year Daily Price Chart

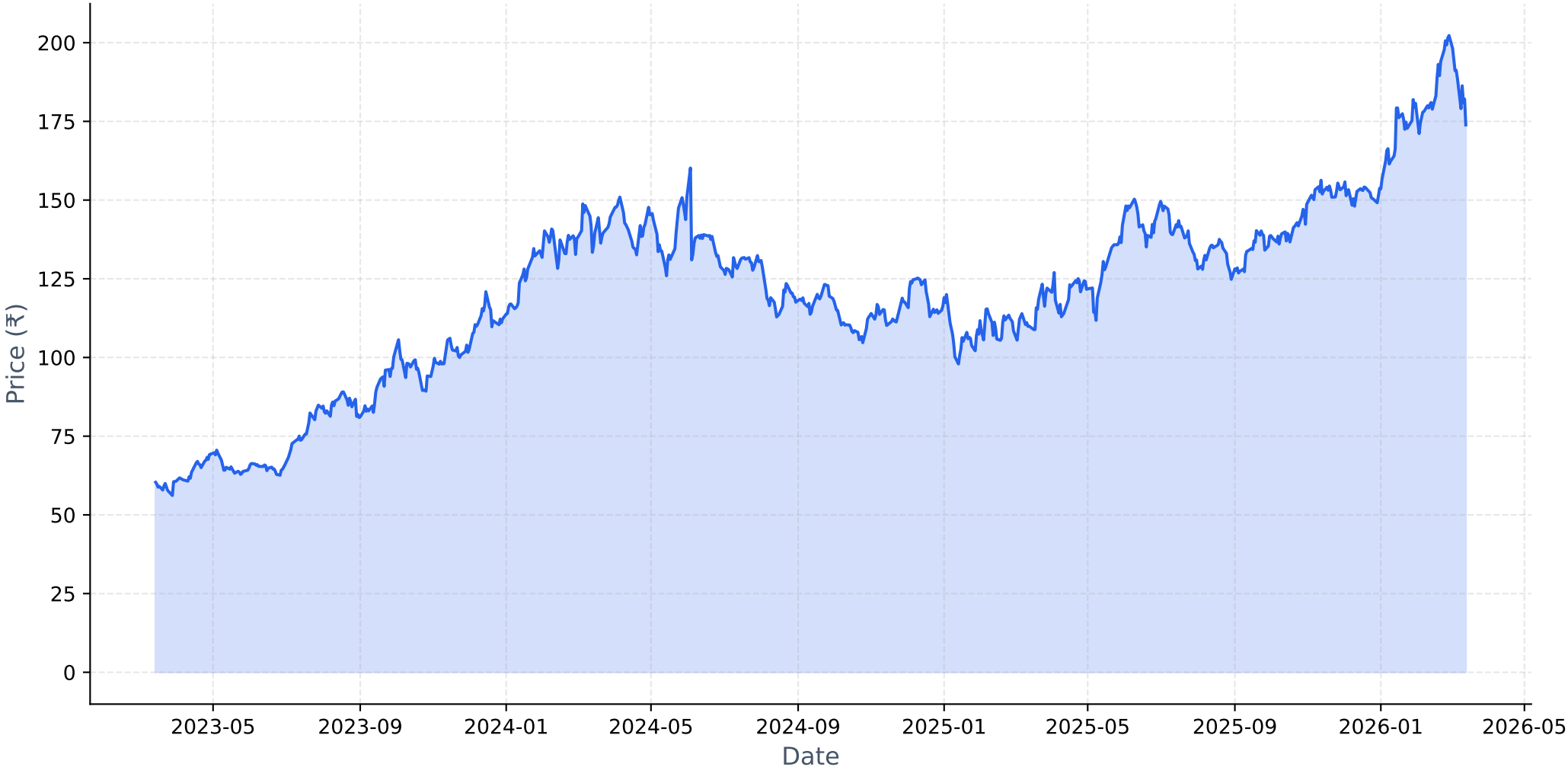

Long-term Fundamental Analysis (4 Years)

Metric	Is Growing?	Accelerating?	1Y Growth	3Y CAGR
Revenue	Yes	No	7.54%	12.59%
Net Income	Yes	No	30.66%	50.72%
ROE	Yes	No	12.02%	28.69%
EPS	Yes	No	23.34%	44.86%

Short-term Fundamental Analysis (6 Quarters)

Metric	Is Growing?	Recent QoQ	Avg QoQ
Revenue	No	3.68%	-0.28%
Net Income	Yes	14.56%	2.16%
ROE	No	6.32%	-2.70%
EPS	Yes	14.66%	14.16%

UNIONBANK.NS - Relative Strength Analysis

═══ OVERVIEW ═══:	
Benchmark Index:	^NSEBANK
Sector:	Bank
Classification:	**Weakening Leader**
RS Score:	62.3/100
:	
═══ RS RATIOS ═══:	
1M RS:	**1.090 [Leader]**
3M RS:	**1.267 [Strong]**
6M RS:	**1.323 [Strong]**
1Y RS:	**1.387 [Strong]**
:	
═══ TURNAROUND ANALYSIS ═══:	
Turnaround Status:	**Not Detected**
:	
SIGNAL CRITERIA::	
✗ Emerging RS:	**Not accelerating**
✗ Medium-term Lagging:	**Not lagging**
✗ Performance Improving:	**Not improving**

Relative Strength Analysis: UNIONBANK.NS vs ^NSEBANK
Classification: Weakening Leader

Price Performance Comparison (Normalized)

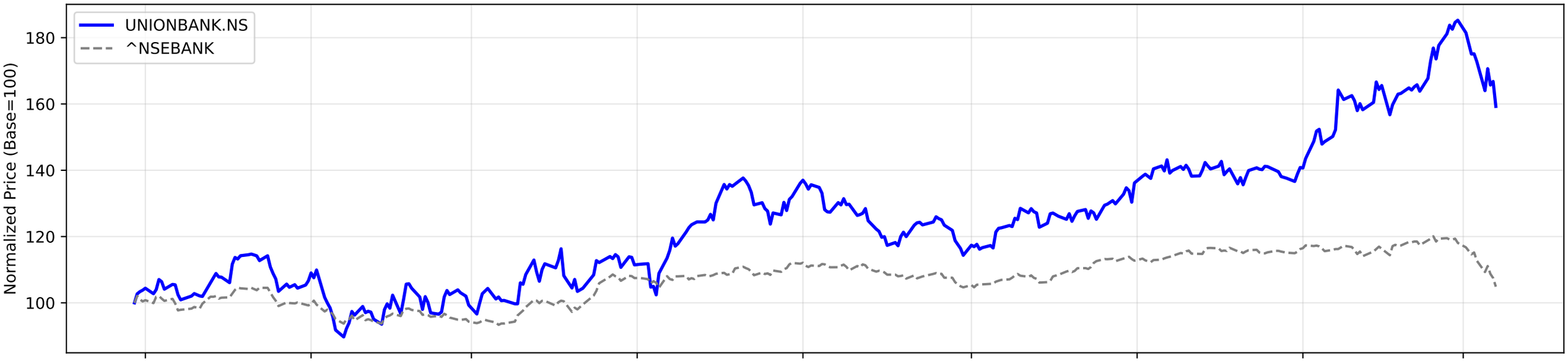

RS Ratio Trends (Multiple Timeframes)

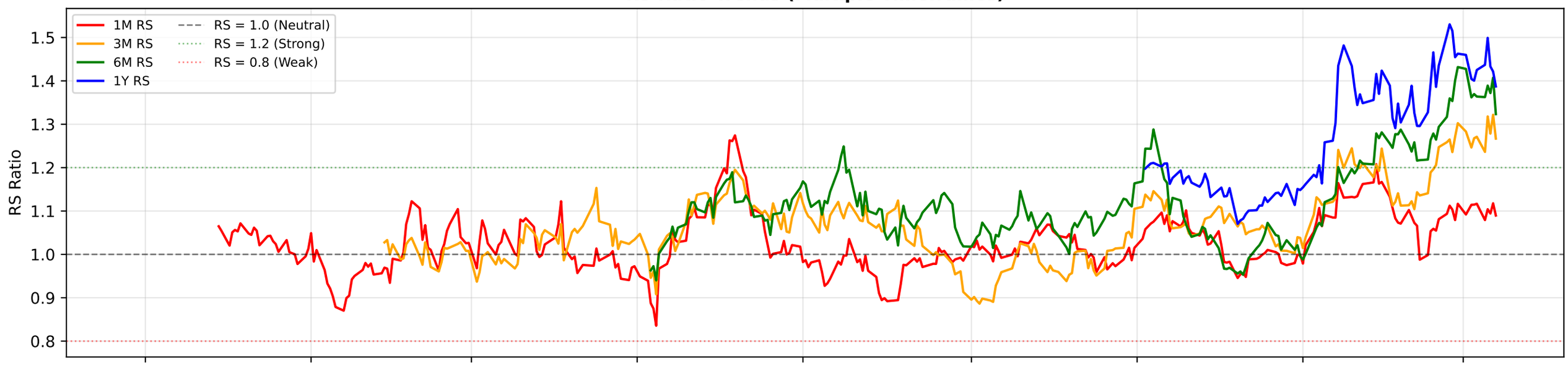

RS Composite Score Timeline

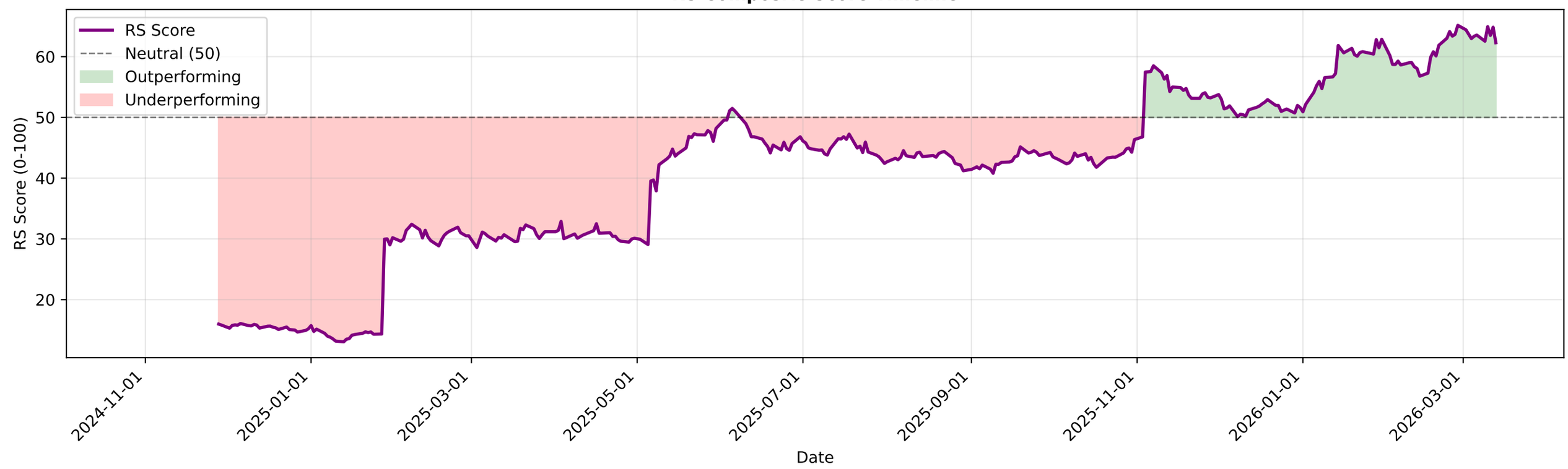

UNIONBANK.NS - EMA Crossover Summary

EMA 20:	186.09
EMA 50:	179.34
EMA 200:	155.13
Trend Status:	**Strong Uptrend**
Golden Cross Date:	2025-04-23 00:00:00+05:30
Golden Cross Price:	125.06

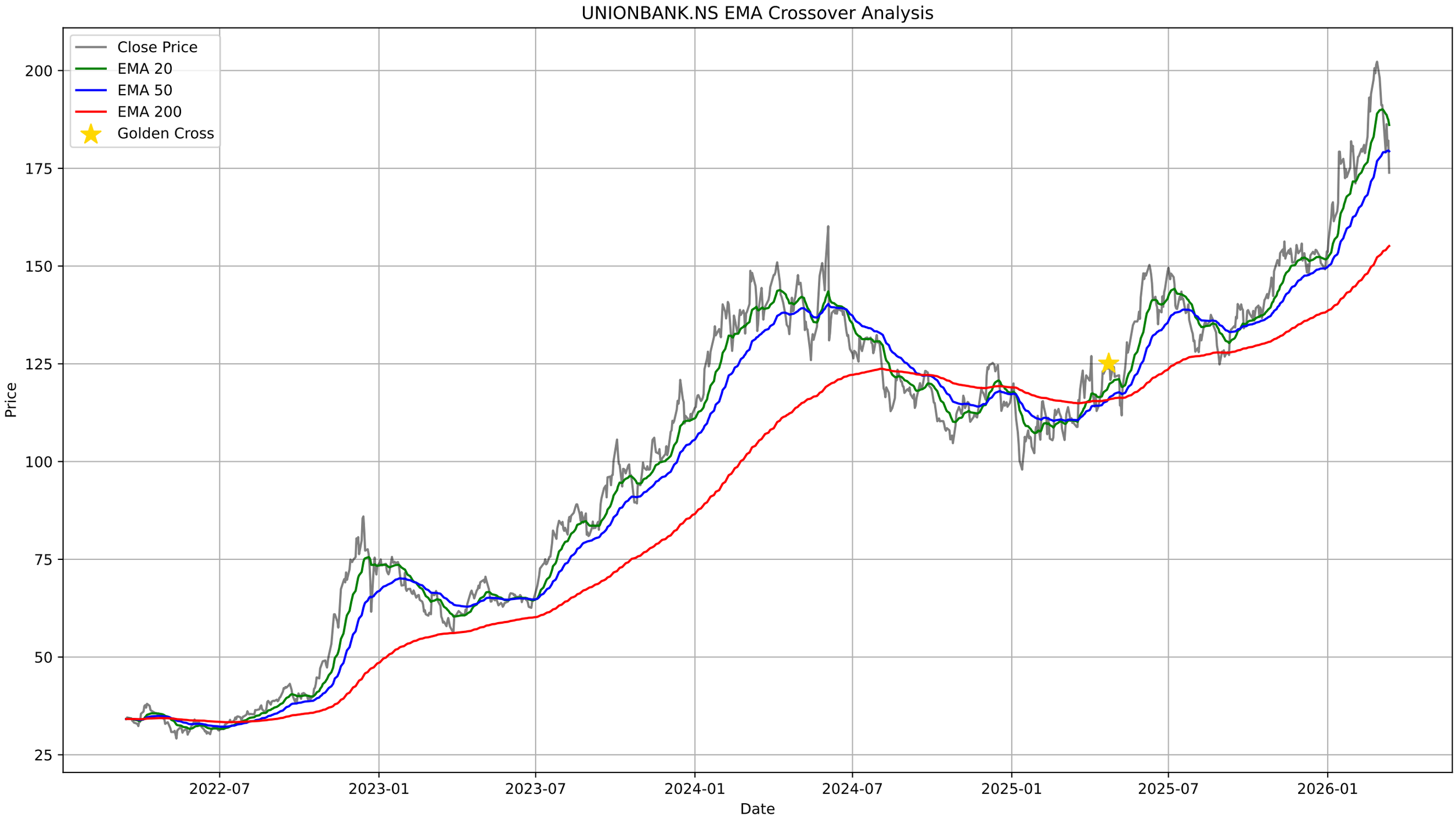
UNIONBANK.NS EMA Crossover Analysis
Close Price
EMA 20
EMA 50
EMA 200
Golden Cross
Price
Date
200
175
150
125
100
75
50
25
2022-07
2023-01
2023-07
2024-01
2024-07
2025-01
2025-07
2026-01

UNIONBANK.NS - Bollinger Bands Summary

Current Price:	173.88
Upper Band:	206.88
Middle Band (SMA 20):	190.02
Lower Band:	173.15
%B:	0.0215
Band Width:	0.1775
Status:	Lower Half
Signal:	None

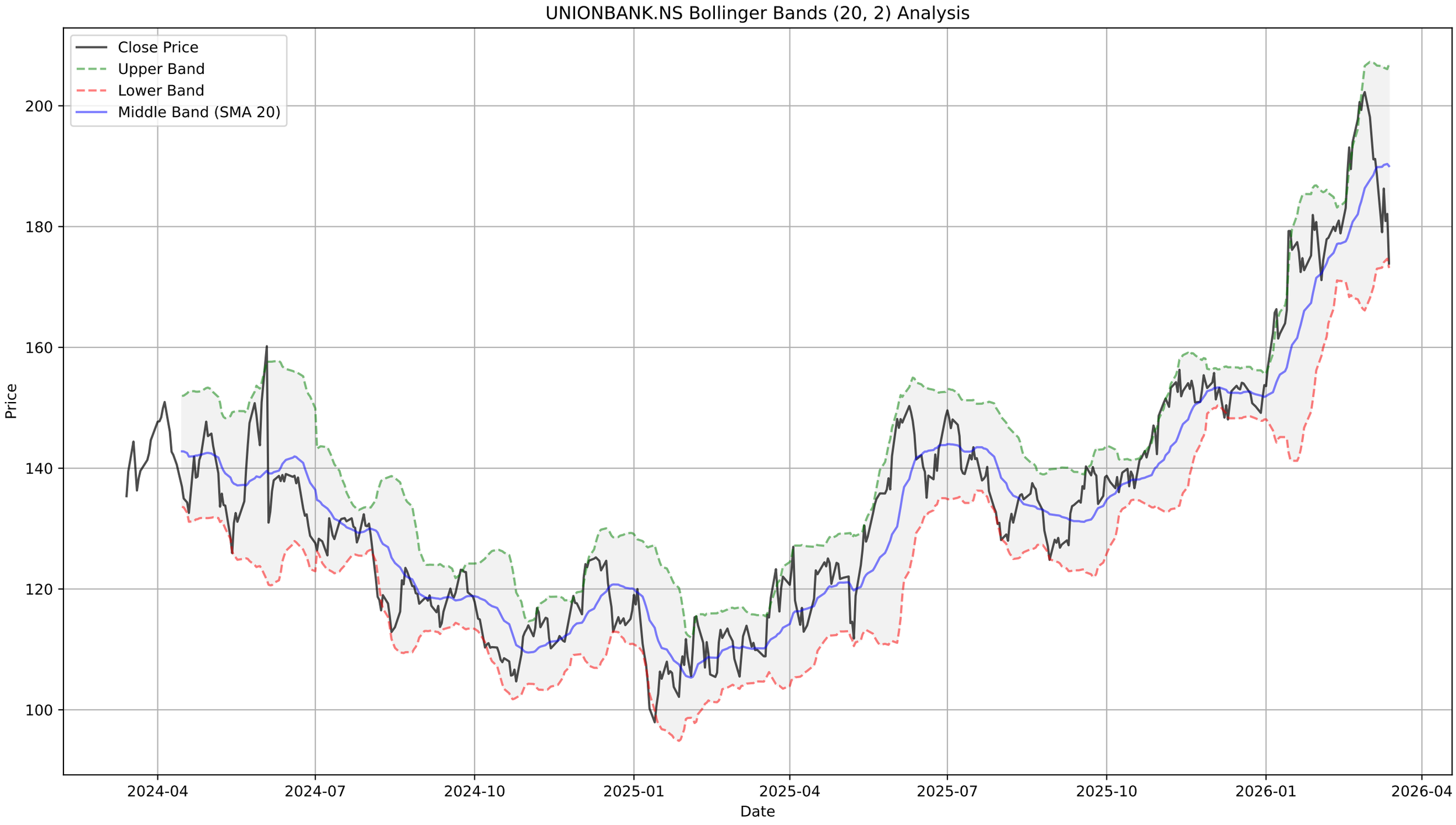
UNIONBANK.NS Bollinger Bands (20, 2) Analysis
Close Price
Upper Band
Lower Band
Middle Band (SMA 20)
Price
200
180
160
140
120
100
2024-04
2024-07
2024-10
2025-01
2025-04
2025-07
2025-10
2026-01
2026-04
Date

UNIONBANK.NS - Supertrend Summary

Status:	**DOWNTREND (Sell)**
Supertrend Value:	199.38
Signal Identified On:	2026-03-09

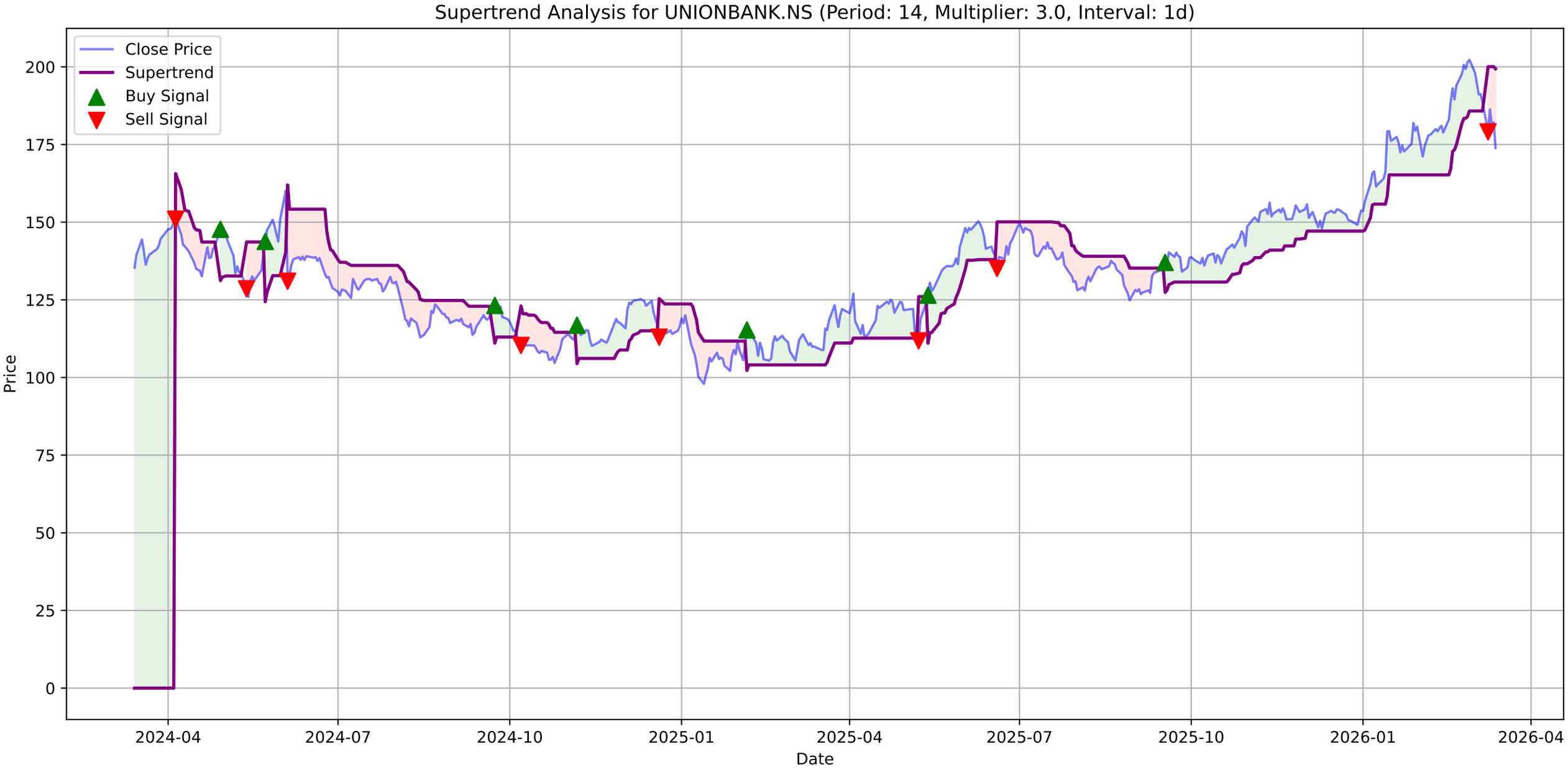
Supertrend Analysis for UNIONBANK.NS (Period: 14, Multiplier: 3.0, Interval: 1d)
Close Price
Supertrend
Buy Signal
Sell Signal
Price
Date
200
175
150
125
100
75
50
25
0
2024-04
2024-07
2024-10
2025-01
2025-04
2025-07
2025-10
2026-01
2026-04

UNIONBANK.NS - MACD Summary

MACD Line:	0.28
Signal Line:	3.30
Histogram:	-3.02
Trend:	**Bearish**
Momentum:	**Strengthening**
Signal:	None

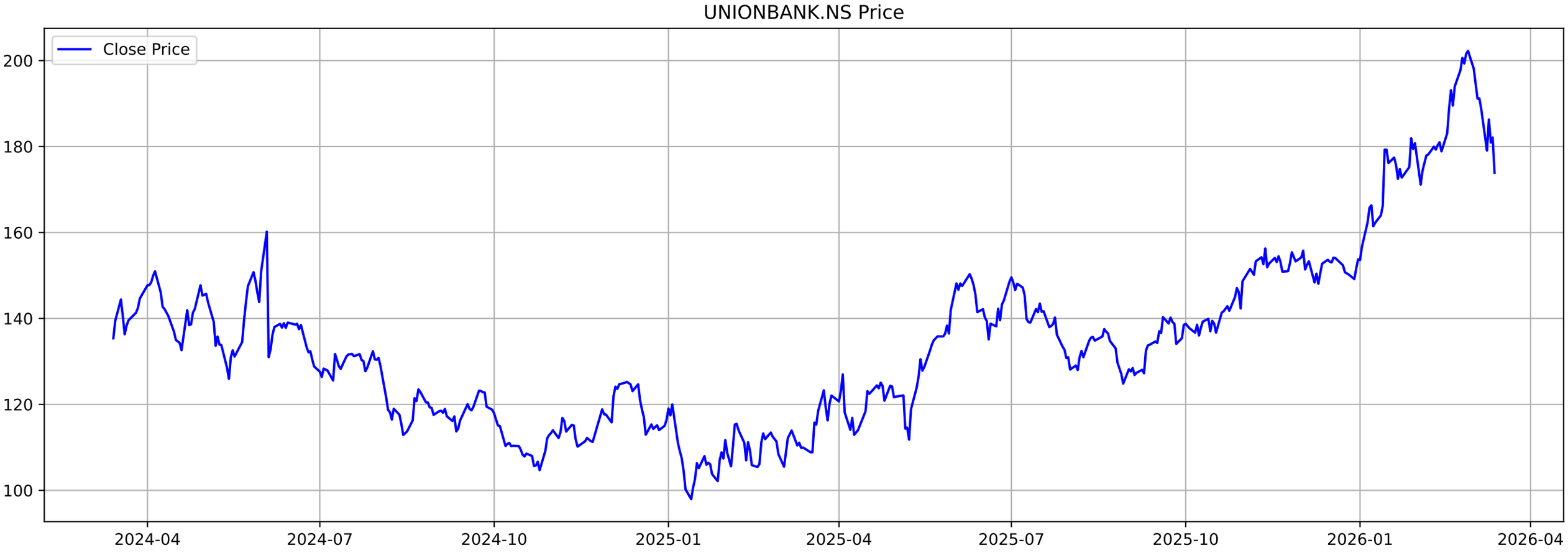
UNIONBANK.NS Price
Close Price
200
180
160
140
120
100
2024-04
2024-07
2024-10
2025-01
2025-04
2025-07
2025-10
2026-01
2026-04

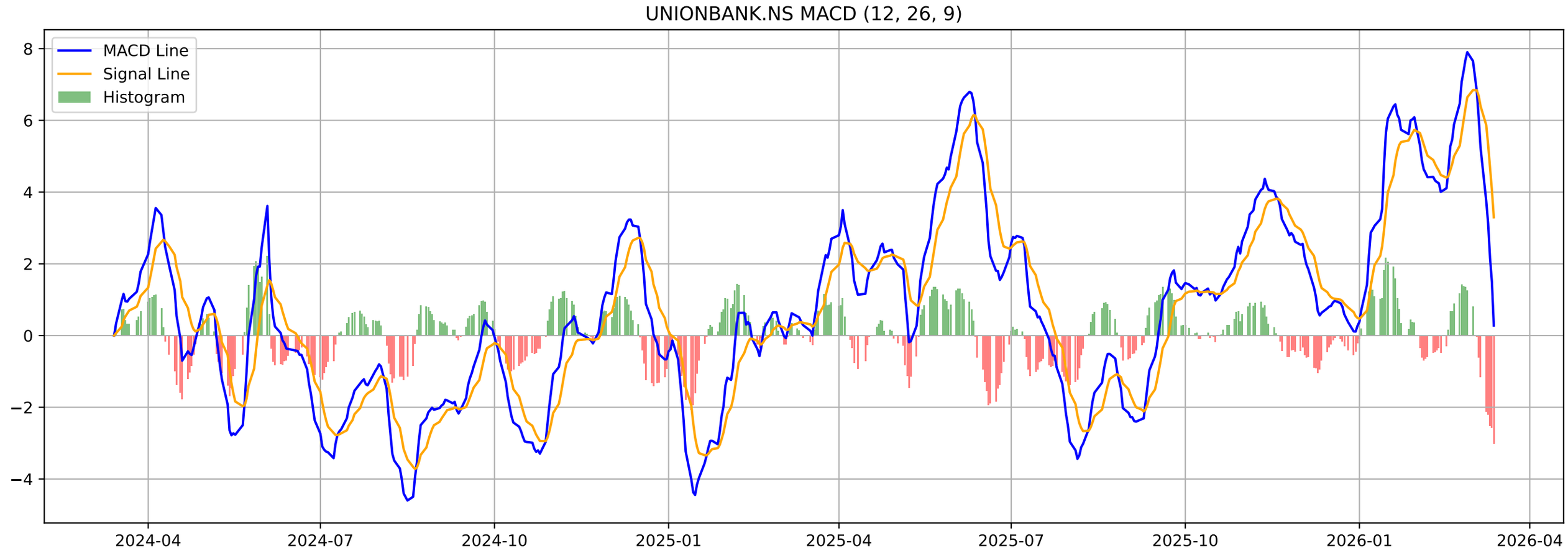
UNIONBANK.NS MACD (12, 26, 9)
MACD Line
Signal Line
Histogram
8
6
4
2
0
−2
−4
2024-04
2024-07
2024-10
2025-01
2025-04
2025-07
2025-10
2026-01
2026-04

UNIONBANK.NS - Volatility Squeeze Summary

BB Width:	0.1775
ATR:	7.3014
Total Signals:	13
Signal 1:	BB Squeeze + ATR Contraction at 2025-12-30 00:00:00+05:30 (Pr
Signal 2:	BB Squeeze + ATR Contraction at 2025-12-31 00:00:00+05:30 (Pr
Signal 3:	BB Squeeze + ATR Contraction at 2026-01-01 00:00:00+05:30 (Pr
Signal 4:	ATR Contraction at 2026-01-02 00:00:00+05:30 (Price: 156.70)
Signal 5:	**ATR Contraction (Bullish Breakout) at 2026-01-05 00:00:00**

UNIONBANK.NS - Volatility Squeeze Analysis

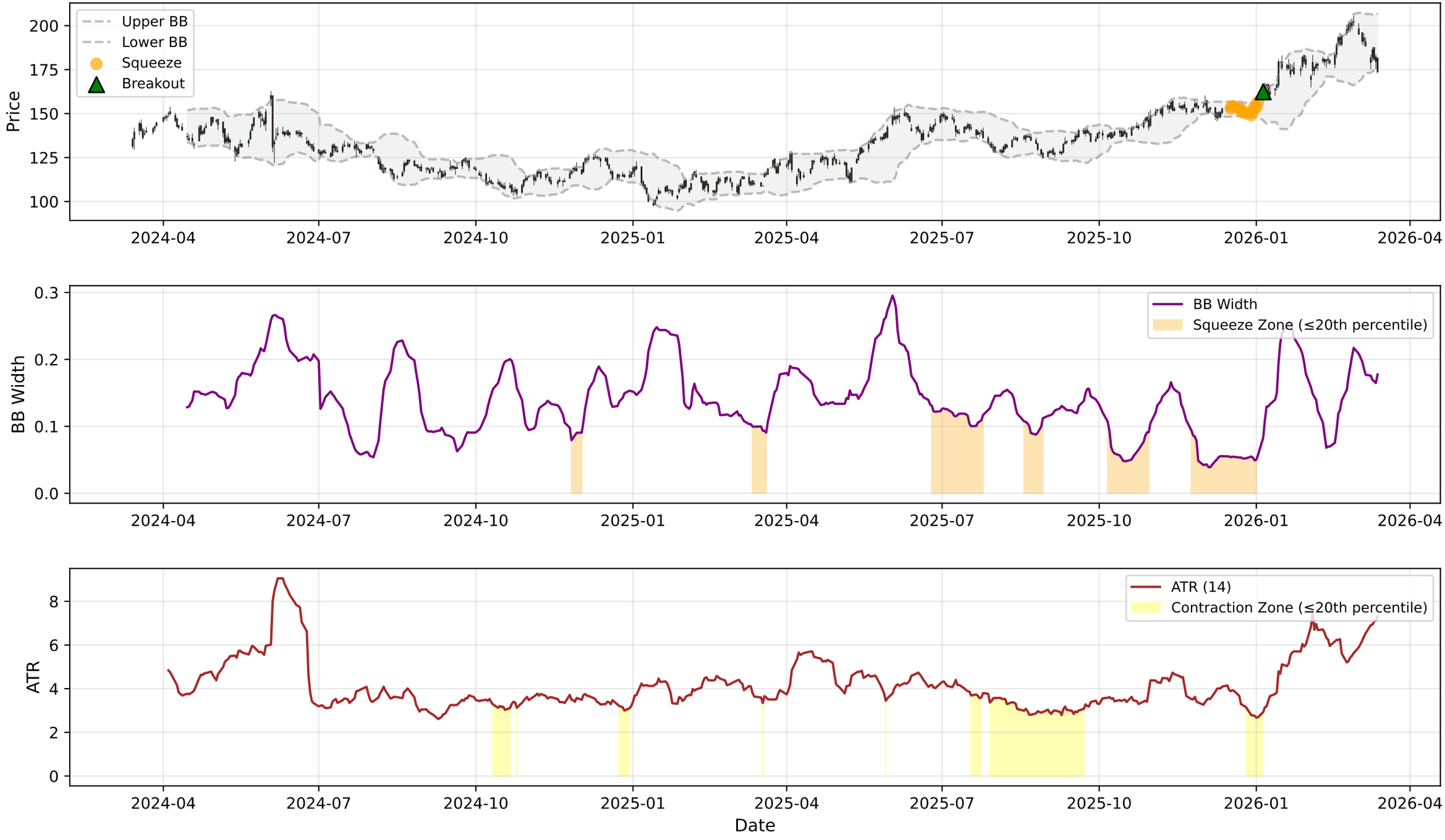

UNIONBANK.NS - RSI-Volume Summary

Current RSI:	38.99
Current Volume:	10932329
Volume MA 20:	18775948
Bullish Divergences:	0
Bearish Divergences:	0

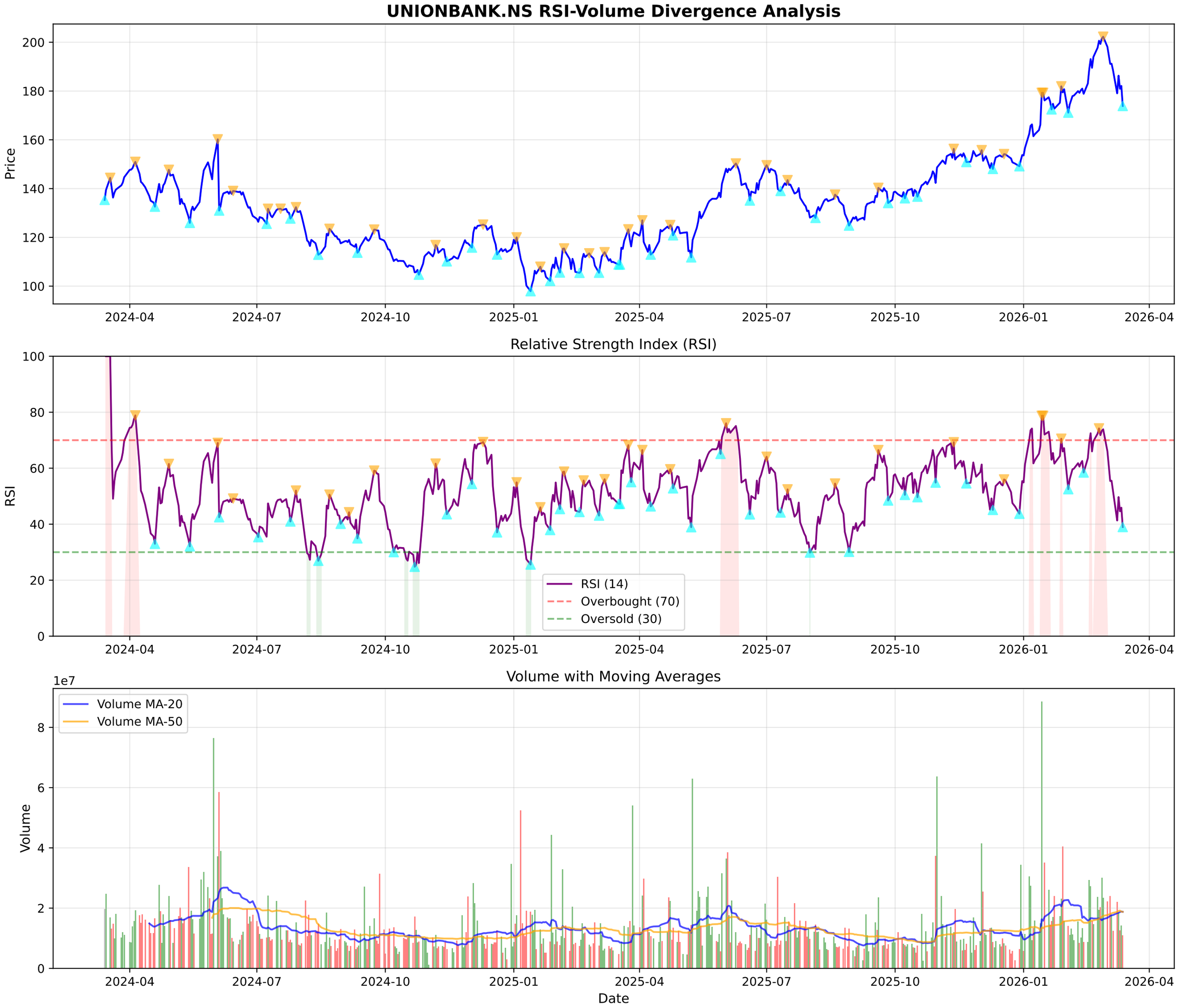
UNIONBANK.NS RSI-Volume Divergence Analysis
Price
200
180
160
140
120
100
2024-04
2024-07
2024-10
2025-01
2025-04
2025-07
2025-10
2026-01
2026-04
Relative Strength Index (RSI)
RSI
100
80
60
40
20
0
RSI (14)
Overbought (70)
Oversold (30)
Volume with Moving Averages
1e7
Volume
8
6
4
2
0
Volume MA-20
Volume MA-50
Date

UNIONBANK.NS - Volume Analysis

═══ VOLUME ANALYSIS ═══:	
Status:	**17 Signals Detected**
:	
2025-12-02 [-]:	Climax Volume (Churning)
2026-01-23 [-]:	Distribution Day
2026-01-29 [-]:	Distribution Day
2026-02-02 [+]:	**Selling Exhaustion (Bullish Div)**
2026-02-25 [-]:	Distribution Day

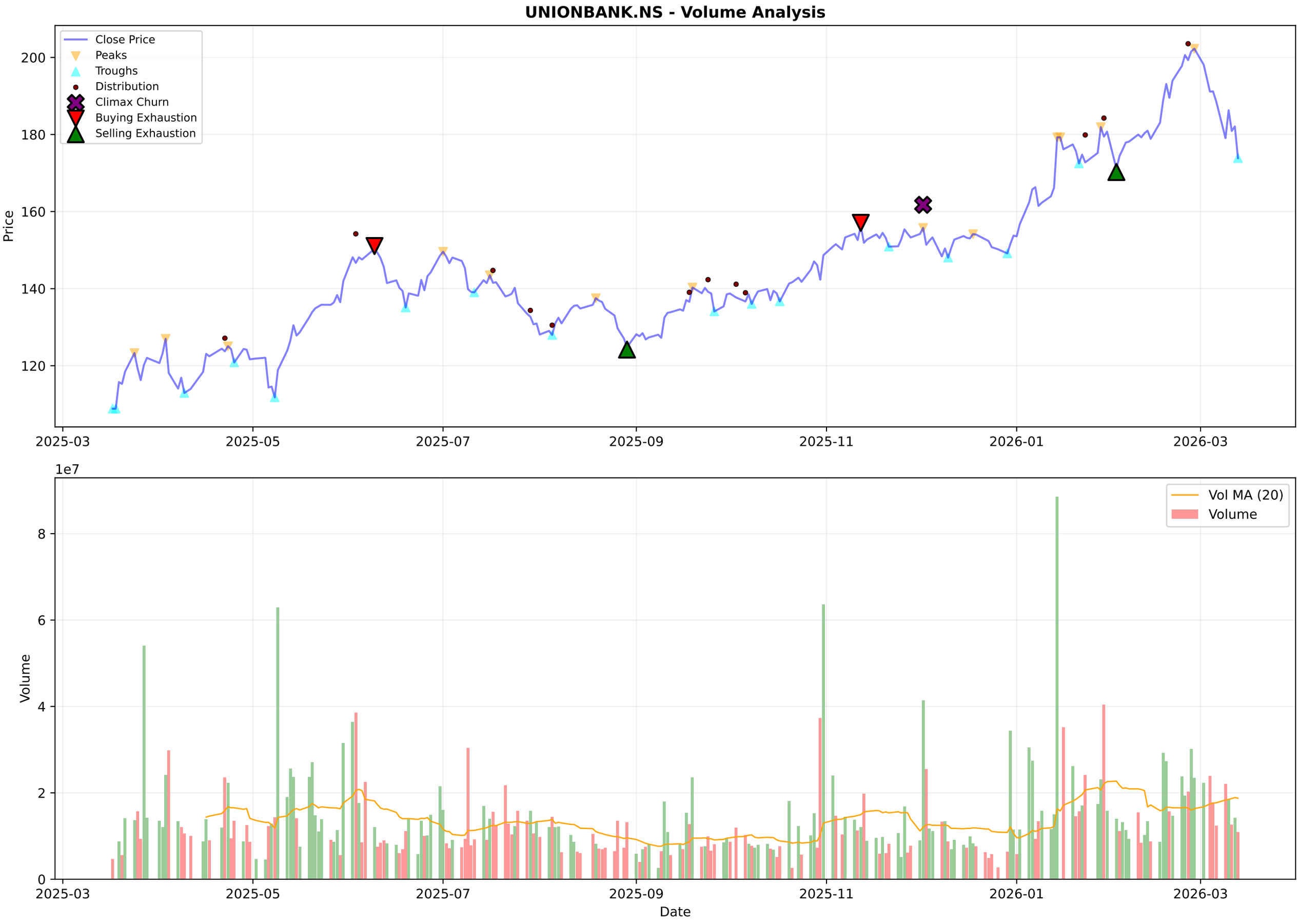
UNIONBANK.NS - Volume Analysis
Close Price
Peaks
Troughs
Distribution
Climax Churn
Buying Exhaustion
Selling Exhaustion
Price
200
180
160
140
120
2025-03
2025-05
2025-07
2025-09
2025-11
2026-01
2026-03
1e7
Vol MA (20)
Volume
Volume
8
6
4
2
0
Date

UNIONBANK.NS - Candlestick Classification Summary

═══ CANDLESTICK CLASSIFICATION ═══:	
Latest Classification:	**Seller Control**
Recent Trend Score (10-day avg):	-0.20
:	
Distribution:	
No Control:	114
Buyer Control:	57
Seller Control:	50
Buyer Strong Control:	4
Seller Strong Control:	3

UNIONBANK.NS - Candlestick Classification
Seller Strong Control
Seller Control
No Control
Buyer Control
Buyer Strong Control
Price
200
190
180
170
160
150
140
130
1e7
Volume
8
6
4
2
0
2025-06-25
2025-07-21
2025-08-14
2025-09-11
2025-10-08
2025-11-04
2025-12-01
2025-12-26
2026-01-21
2026-02-17
Date

Multi-Timeframe Supertrend Analysis

Timeframe	Status	Value	Last Price	Signal Date
1 Week	**UPTREND (Buy)**	170.39	173.88	2025-10-27
1 Day	**DOWNTREND (Sell)**	199.38	173.88	2026-03-09
15 Min	**DOWNTREND (Sell)**	177.18	173.99	2026-03-13

Multi-Timeframe MACD Analysis

Timeframe	Trend	Momentum	Signal
1 Week	**Bullish**	Weakening	No Signal
1 Day	**Bearish**	Strengthening	No Signal
15 Min	**Bullish**	Weakening	No Signal

UNIONBANK.NS - 1 Week (Candlestick + EMAs)
20 EMA
50 EMA
200 EMA
200
150
100
50
2016-03-14
2017-03-13
2018-03-12
2019-03-11
2024-03-04
2025-03-03
2026-03-02

UNIONBANK.NS - 1 Day (Candlestick + EMAs)
20 EMA
50 EMA
200 EMA
200
180
160
140
120
100
2024-03-14
2024-05-30
2024-08-09
2024-10-21
2025-10-15
2025-12-26
2026-03-09

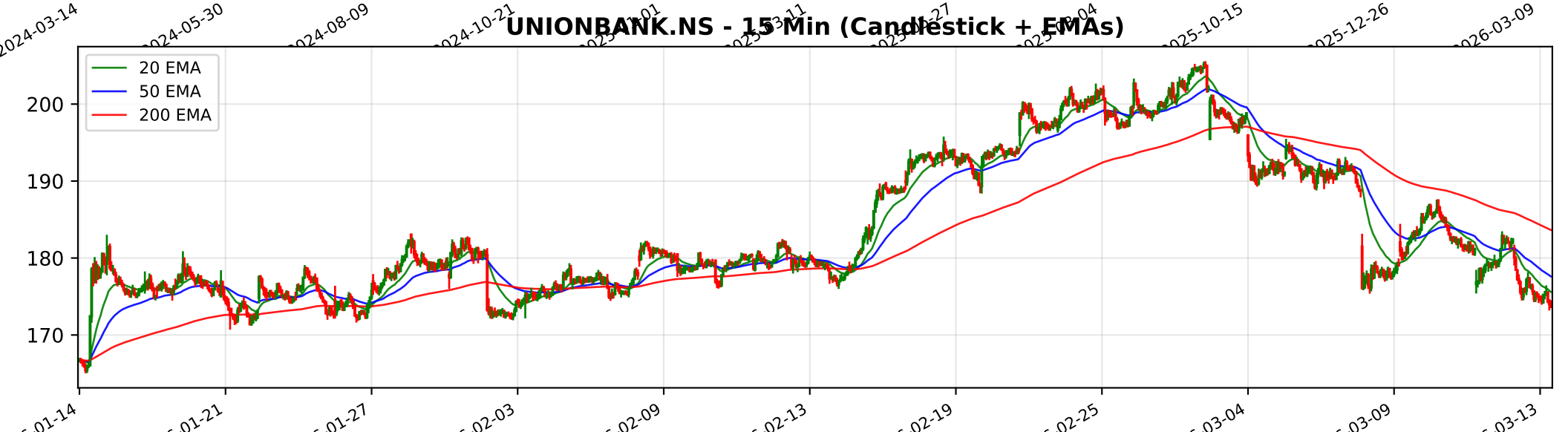
UNIONBANK.NS - 15 Min (Candlestick + EMAs)
20 EMA
50 EMA
200 EMA
200
190
180
170
01-14
01-21
01-27
02-03
02-09
02-13
02-19
02-25
03-04
03-09
03-13

Trendlyne Snapshot - UNIONBANK_main

Markets | MarketMind AI | Baskets | Alerts | F&O | MF | Reports | Screeners | Subscribe | Superstars | Portfolio | Watchlist | Insider Trades | Results | More

Search Stock, IPO, MF

MARKETS / SECTOR : BANKING AND FINANCE / INDUSTRY : BANKS / UNION BANK OF INDIA

Union Bank of India

Ask MarketMind AI v1.5

NSE: UNIONBANK | BSE: 532477

Union Bank Live Share Price Today, Share Analysis and Chart

Strong Performer | In 7 Starfolio Baskets

IRAN WAR IMPACT The impact of the Iran-Israel conflict on Union Bank of India (UBI) is considered Neutral to limited negative, primarily driven by indirect macroeconomic factors rather than direct credit exposure. While the bank maintains a strategic presenc... Read More

173.88 -8.22 (-4.51%)

↑ 55.01% Gain from 52W Low

11.5M NSE+BSE Volume

NSE 13 Mar, 2026 3:31 PM (IST)

Watchlist | Portfolio | Alert | My Notes

Overview | FORECASTER | STOCK REPORT | Buy Sell Zone | F&O | Financials | News | Reports | Technicals | Shareholding | Deals | Corporate Actions | Alerts (2) | About

Durability score	Valuation Score	Momentum Score
65.0 / 100	59.5 / 100	60.6 / 100
High Financial Strength	Affordable Valuation	Technically Moderately Bullish

Strong Performer These stock companies have strong financials and are affordably priced. They also score high in quality and technic... View Similar | Embed DVM

Analyst Price Target FORECASTER

198

1Yr Price target upside is 14%

S	W
O	T

26 | 3 | 3 | 1

SWOT Analysis

Check Before You Buy

VIEW FULL CHECKLIST

High rank 15 Positive • 11 Negative

57.7% Pass in checklist

0 | 45 | 55 | 100

PE Valuation Check

Right Now	1 Year Forward
Undervalued 23.3%	Undervalued 16.1%

INSIGHT Union Bank is undervalued at both current PE and future earnings estimates.

DVM | Key Metrics | Price Chart | Forecaster | Financials | Technicals | Shareholding | Deals | Documents | Corporate actions | Company Profile

Union Bank Key Metrics

Preset Metrics: Preset Metrics

ROE Ann. %	Broker Average Target	Market Capitalization	Price to Book
16.6	176.17	132,733.1	1

Trendlyne Snapshot - UNIONBANK_forecaster

Markets | MarketMind AI | Baskets | Alerts | F&O | MF | Reports | Screeners | Subscribe | Superstars | Portfolio | Watchlist | Insider Trades | Results | More

Search Stock, IPO, MF

MARKETS / SECTOR : BANKING AND FINANCE / INDUSTRY : BANKS / UNION BANK OF INDIA

Union Bank of India

NSE: UNIONBANK | BSE: 532477

Strong Performer | In 7 Starfolio Baskets

Download real time STOCK REPORT

173.88 -8.22 (-4.51%)

↑ 55.01% Gain from 52W Low

11.5M NSE+BSE Volume

NSE 13 Mar, 2026 3:31 PM (IST)

Watchlist | Portfolio | Alert | My Notes

Overview | FORECASTER | STOCK REPORT | Buy Sell Zone | F&O | Financials | News | Reports | Technicals | Shareholding | Deals | Corporate Actions | Alerts | About

Union Bank - UNIONBANK - stock price prediction, stock forecast, target price, analyst ratings from 15 analysts

Union Bank has a share price target of Rs 198, revenue growth forecast of -1.4%, and profit growth estimate of -0.3% for FY26, based on top 15 analyst calls.

Union Bank FORECASTER - Analyst Estimates

FORECASTER DASHBOARD →

SHARE PRICE TARGET FORECAST

12 MONTH ESTIMATE

↑ HIT Union Bank's share price target is above the current price, with an upside of 14.1%

EPS FORECAST

QUARTER | ANNUAL

↑ HIT Union Bank's EPS was higher than average estimate 3 times in past 3 years

CONSENSUS RECOMMENDATION

15 ANALYST Recommendations

BUY

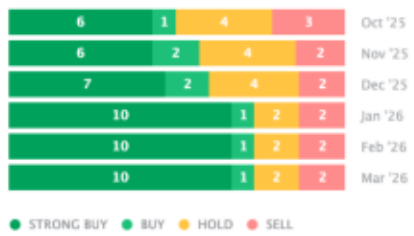

The consensus recommendation from 15 analysts for Union Bank is BUY