© 2026 Stock Research. All Rights Reserved.

Strategic Trading Analysis

Step 1: Audit the Data

- **Data Present:** Daily and multi-timeframe price charts (Weekly, Daily, 15-Min), Simple/Exponential Moving Averages (20, 50, 200), Bollinger Bands, Supertrend analysis, MACD, RSI, Volume analysis with divergence signals, Candlestick classification, basic fundamental metrics, and analyst estimates.
- **Data Missing:** Real-time order book depth (Level 2 data), options/derivatives positioning (Open Interest), and broader macroeconomic/sector rotation data (beyond the basic relative strength comparison).
- **Confidence Level: High**. The provided report is exceptionally comprehensive, offering overlapping technical indicators across multiple timeframes, alongside fundamental and relative strength context. This provides more than enough information to make an informed positional trading decision.

Step 2: Analyze the Setup

- **Price Structure & Trend:** UNITDSPR.NS is currently in a universally confirmed "Strong **Downtrend**." The price (1314.40) is trading below all key moving averages, with the EMAs stacked in a bearish configuration (200 EMA > 50 EMA > 20 EMA). Additionally, the Supertrend is triggering a "Sell" signal across the Weekly, Daily, and 15-Minute timeframes.
- **Momentum:** The MACD is bearish across all timeframes, and daily momentum is currently classified as "Strengthening" to the downside. Candlestick analysis explicitly indicates "Seller Control." Furthermore, the stock's relative strength classification has deteriorated to a "Weakening Leader."
- **Reversal Indicators:** The stock is currently trading below its Lower Bollinger Band (1315.12), indicating an extreme oversold condition. The report also highlights a recent "**Bullish** Divergence" on the RSI and "Selling Exhaustion."
- **Confluence:** While there are early signs of downside exhaustion and oversold conditions, there is absolutely no price-action confirmation of a reversal. In positional trading, catching a falling knife based solely on divergences carries an unacceptably high risk of continued drawdown.

Step 3: Formulate the Recommendation

Recommendation: NO

Why Invalid: From a risk-averse, positional trading perspective, buying into a "Strong **Downtrend**" where sellers maintain dominant control is highly discouraged. Although the stock is fundamentally robust and currently undervalued relative to analyst targets, the technical setup provides zero structural support for an intermediate-term rally at this exact moment. Buying now would be an exercise in picking a bottom rather than trading a confirmed trend change.

Conditional Plan: To capture a 5%-15% upside over a 1-4 month horizon, we must wait for the price to establish a base, absorb the current selling pressure, and demonstrate a confirmed shift in trend structure.

- **Condition to Buy:** A daily candle close above the 50-day EMA (currently at 1376.88), accompanied by a Daily Supertrend flip to "Buy" and a bullish MACD crossover.
- **Entry Price:** ~1385.00 (Hypothetical trigger, entering only on structural confirmation of a trend reversal).
- **Stop Loss:** 1310.00 (A hard level placed just below the current exhaustion low to protect against the resumption of the primary downtrend).
- **Take Profit:** 1520.00 (Targeting the lower bound of the previous consolidation zone and the 200-day EMA, offering approximately ~10% upside and a 1:1.8 Risk/Reward ratio).

© 2026 Stock Research. All Rights Reserved.

Candlestick Classification Analysis

As a seasoned price action trader, I have reviewed the **UNITDSPR.NS** Candlestick Classification chart (Pages 20 & 21) using the specialized 5-step scoring algorithm provided. Here is my professional interpretation and prediction for the stock's future price movement.

1. Current Market Snapshot

- **Latest Classification: Seller Control (-1)**
- **Recent Trend Score (10-day avg): 0.30 (Weakly Bullish)**
- **Overall Context:** The historical distribution is heavily dominated by "No Control" (118 days) compared to directed days, indicating this is a highly indecisive, choppy stock that frequently lacks follow-through.

2. The "Story" of the Recent Price Action

Looking at the far right of the chart (February to March 2026), a very distinct psychological battle has played out:

- **The Institutional Buy Attempt:** Just a few sessions ago, we see a massive, anomalous event-a **Dark Green "Buyer Strong Control" (+2)** candle accompanied by the highest volume spike on the entire chart.
  - *Algorithm Context (Steps 1 & 4):* To achieve a +2 rating on such massive volume (>1.3x avg), this day had a strong bullish body (>1.5 ATR) closing near its high. This clearly indicates aggressive institutional buying or a massive short-covering rally trying to aggressively defend the INR 1300-INR 1320 baseline.
- **The Failure and Rejection:** In a healthy market, a +2 anomaly candle with climax volume should ignite a new uptrend. However, the subsequent candles tell a story of total failure. Instead of bullish continuation, the price immediately stalled.
  - We see a series of **Gray "No Control" (0)** candles with long upper wicks.
  - *Algorithm Context (Steps 2 & 3):* The wicks show failed attempts to push higher. Buyers pushed the price intraday, but sellers aggressively defended the higher levels, forcing the price to close poorly. Volume drastically dried up (Step 4: low volume weakening the signal).
- **Sellers Regain the Helm:** The most recent candles have turned **Light Red "Seller Control" (-1)**. The closing prices are bleeding back down toward the origin of that massive green candle. The buyers who accumulated during that massive volume spike are now trapped and likely underwater.

3. Prediction & Future Price Movement

Outlook: Bearish to Sideways (Downward Bias)

Despite the 10-day average score hovering slightly positive at 0.30 (artificially skewed by that single massive +2 day), the actual price action is bearish.

- **The Trap is Set:** When massive institutional volume fails to generate upward continuation, it becomes a "bull trap." The return to **Seller Control** on the latest candle indicates that the sellers absorbed all that panic buying and are now pressing the price back down.
- **What to expect next:** The price is likely to drift lower to test the exact low of that recent "Buyer Strong Control" candle (around the INR 1300-INR 1310 level).
- **Key Scenario:**
  - If the price breaks and closes below the base of that massive green volume candle, it will trigger a cascade of stop-losses from the trapped buyers, leading to a sharp, accelerated downward move.

© 2026 Stock Research. All Rights Reserved.

- Given the heavy historical presence of "No Control" (0) days, expect the downward movement to be potentially choppy and grinding rather than a straight line, but the path of least resistance is currently **down**.

Conclusion: Do not be fooled by the recent massive green volume spike. The complete lack of follow-through and the reversion to Seller Control tells us that the buying attempt was absorbed. **Expect lower prices in the near term.**

News & Analyst Targets

Here is the latest stock research summary for **United Spirits Limited (Ticker: UNITDSPR / MCDOWELL-N)** as of March 14, 2026.

1) Latest News for UNITDSPR This Week

- **Karnataka Excise Policy Overhaul:** In a massive catalyst for the sector, the Karnataka Budget presented on March 6, 2026, proposed a major revamp of the state's alcohol excise framework. Taking effect in April 2026, the government will completely deregulate liquor pricing, allowing manufacturers like United Spirits to set their own prices based on market competition rather than state mandates. Furthermore, tax rates will now be based on actual alcohol content rather than total volume. UNITDSPR shares jumped up to 7% immediately following the announcement.
- **Derivatives Momentum & Open Interest Surge:** The stock witnessed a sharp 29.06% surge in open interest (OI) in the derivatives segment this week. While this indicates strong directional betting and robust trading volume, analysts noted that cash delivery volumes dropped by over 48%, suggesting that the current rally is heavily driven by short-term speculative derivative trades rather than long-term cash accumulation.
- **Technical Weakness:** Despite the fundamental boosts, quantitative platforms reported a shift in the stock's short-term technical momentum. The stock faces resistance around the INR 1,380-INR 1,400 mark, moving below key short-term moving averages.

2) Upgrades and Downgrades from Brokerages

- **Nomura (Coverage / Upgrade):** Nomura has maintained a **Buy** rating on the stock. The brokerage cited sustained premiumisation tailwinds, easing regulatory environments in key states, and valuation comfort after recent stock corrections.
- **Nuvama (Target Downgrade):** Nuvama Institutional Equities maintained its **Buy** rating but slashed its target price to INR 1,660 (down from INR 1,795). The downgrade in target reflects caution over weak overall volumes stemming from adverse policy changes in Maharashtra and high-base lapping effects in Andhra Pradesh.
- **CLSA (Hold):** CLSA maintained a **Hold** rating with a target price of INR 1,300, indicating a neutral stance and signaling the company is fairly valued in the near term.
- **MarketsMojo (Downgrade):** The quantitative research firm downgraded United Spirits' Mojo Score from "Hold" to **Sell** (Score: 37.0) due to concerns over high valuations, deteriorating momentum indicators (MACD/RSI), and falling delivery volumes.

3) Other News Directly or Indirectly Impacting UNITDSPR

- **Headwinds from "Maharashtra-Made-Liquor":** United Spirits' Prestige & Above (P&A) segment volumes slipped slightly on a YoY basis due to new Maharashtra state policies. The introduction of a "Maharashtra-Made-Liquor" category (priced roughly 25% below established IMFL players) is creating heavy near-term pricing competition.
- **UK-India FTA Delays:** A key overhang for bulk Scotch inflation is the delay in the ratification of the UK-India Free Trade Agreement. Brokerages now expect a potential delay to Q2 FY27, temporarily

© 2026 Stock Research. All Rights Reserved.

capping margin expansion on imported premium scotch brands.

- **Value Unlocking via RCB:** Reports have circulated regarding Adar Poonawalla signaling a potential bid for the Royal Challengers Bangalore (RCB) franchise. Analysts are closely watching this, with brokerages like Nomura valuing United Spirits' Royal Challengers Sports arm alone at roughly INR 150 per equity share.
- **Zero-Alcohol Market Expansion:** Furthering its premium and ESG-conscious portfolio, the company's board approved an additional INR 3.20 crore investment in V9 Beverages Private Limited (makers of the zero-alcohol brand "Sober"), raising its stake from 15% to 25%.

4) Latest Targets from Analysts Community and Brokerages

Below is a summary of the latest 2026 price targets and recommendations from the analyst community:

Brokerage / Platform	Recommendation	Target Price (INR)	Key Rationale / Catalyst
Nomura	Buy	INR 1,650	Premiumisation momentum; core business valued at 50x FY28 P/E + INR 150/share for the RCB franchise.
Nuvama	Buy (Target Cut)	INR 1,660	Long-term growth guidance of 4-5% volume intact, though target cut due to near-term Maharashtra policy hurdles.
CLSA	Hold	INR 1,300	Cautious approach toward near-term prospects; considers the stock to be fairly valued at current market prices.
MarketsMojo	Sell (Downgrade)	N/A	Shift in technical momentum to bearish; concerns over lower cash delivery volumes and moderate liquidity.
Trendlyne Consensus	Moderate Buy	INR 1,540	Represents the average consensus among tracked analysts, implying an upside of roughly 12-15% from current levels.

Disclaimer: Stock prices and targets are volatile. The underlying stock price at the time of this report is trading in the INR 1,314 - INR 1,360 range. Please align this information with your firm's internal risk-management models before making institutional investment decisions.

Stock Detailed Analysis Report

UNITDSPR.NS

Current Price: ₹1314.40

Generated: 2026-03-14 11:15

UNITDSPR.NS - 3 Year Daily Price Chart

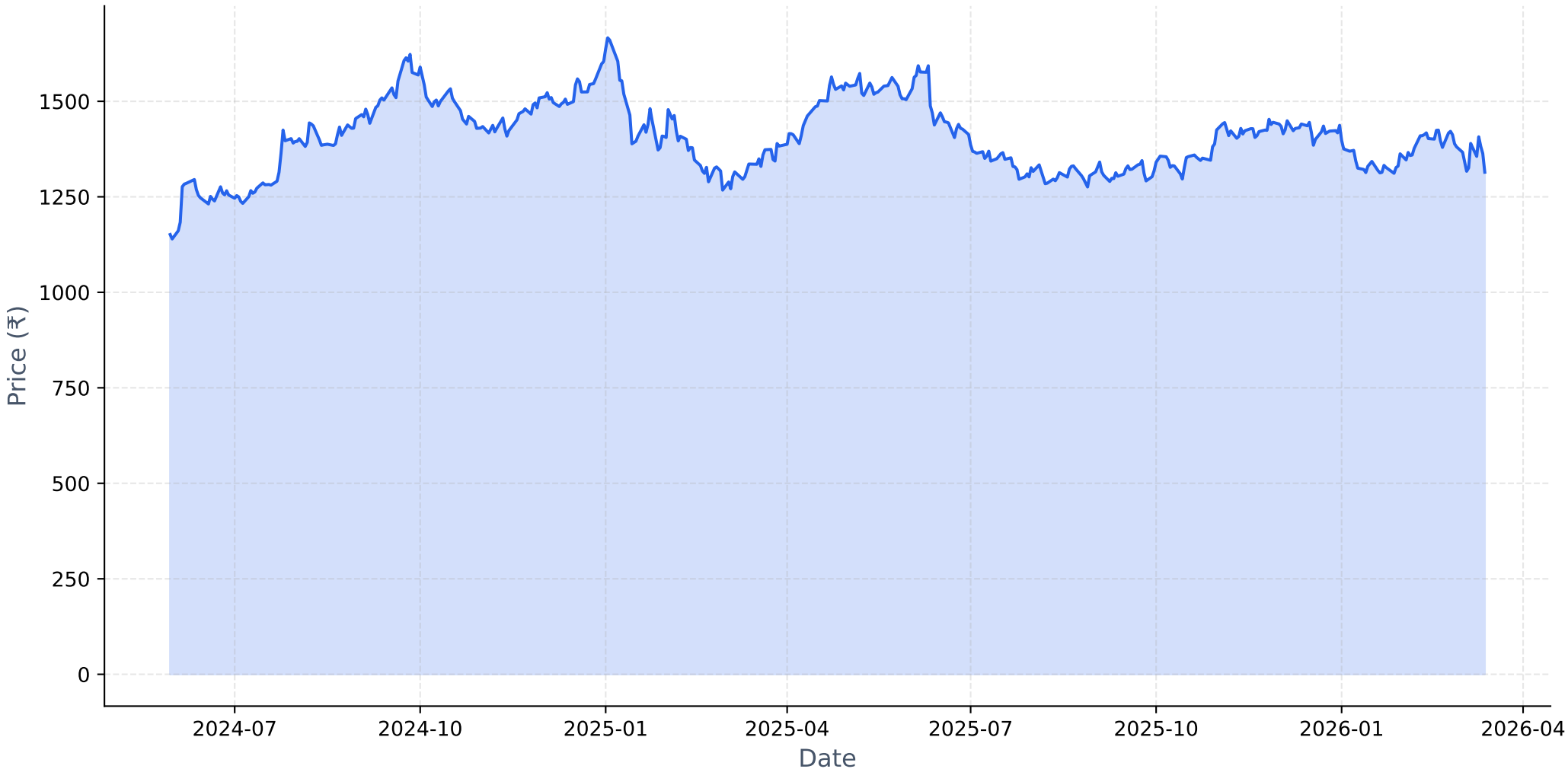

Long-term Fundamental Analysis (4 Years)

Metric	Is Growing?	Accelerating?	1Y Growth	3Y CAGR
Revenue	Yes	No	6.70%	7.56%
Net Income	Yes	No	12.36%	24.06%
ROE	Yes	No	-1.27%	5.28%
EPS	Yes	No	12.36%	24.02%

Short-term Fundamental Analysis (6 Quarters)

Metric	Is Growing?	Recent QoQ	Avg QoQ
Revenue	Yes	22.28%	7.80%
Net Income	Yes	0.24%	5.80%
ROE	Yes	16.27%	16.27%
EPS	No	0.17%	-10.41%

UNITDSPR.NS - Relative Strength Analysis

═══ OVERVIEW ═══:	
Benchmark Index:	^CNXFMCG
Sector:	FMCG
Classification:	**Weakening Leader**
RS Score:	53.7/100
:	
═══ RS RATIOS ═══:	
1M RS:	**1.012 [Leader]**
3M RS:	**1.046 [Leader]**
6M RS:	**1.186 [Leader]**
1Y RS:	**1.064 [Leader]**
:	
═══ TURNAROUND ANALYSIS ═══:	
Turnaround Status:	**Not Detected**
:	
SIGNAL CRITERIA::	
✗ Emerging RS:	**Not accelerating**
✗ Medium-term Lagging:	**Not lagging**
✗ Performance Improving:	**Not improving**

Relative Strength Analysis: UNITDSPR.NS vs ^CNXFMCG
Classification: Weakening Leader

Price Performance Comparison (Normalized)

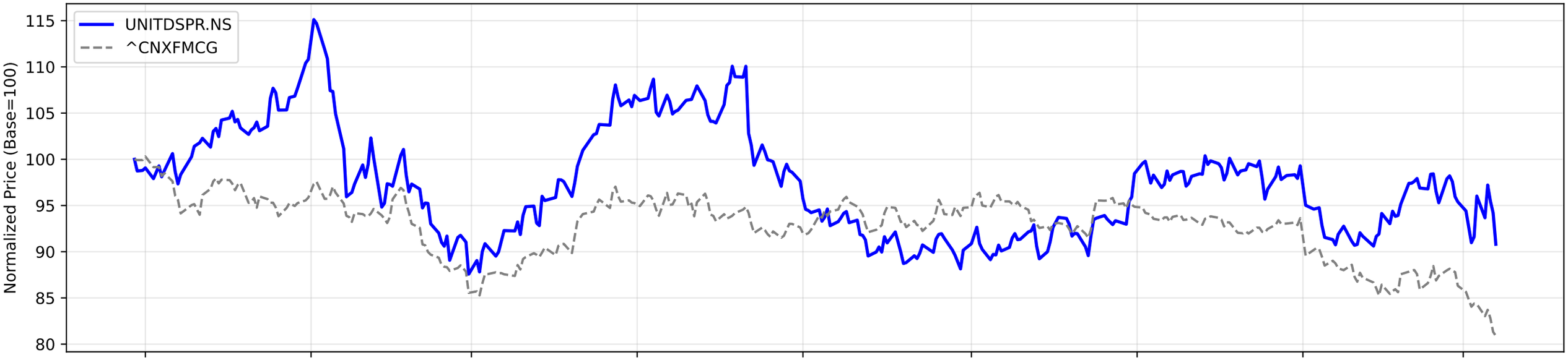

RS Ratio Trends (Multiple Timeframes)

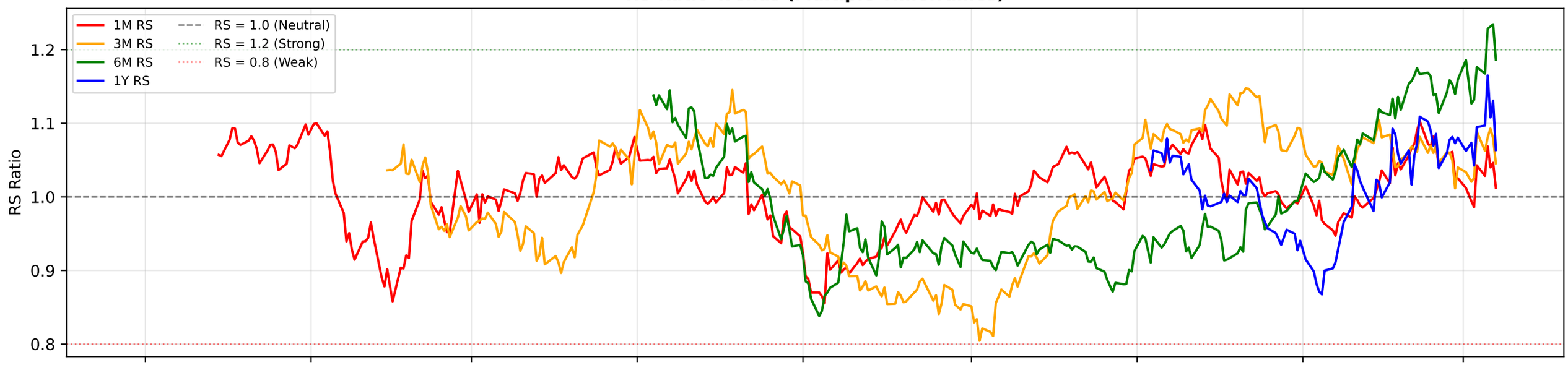

RS Composite Score Timeline

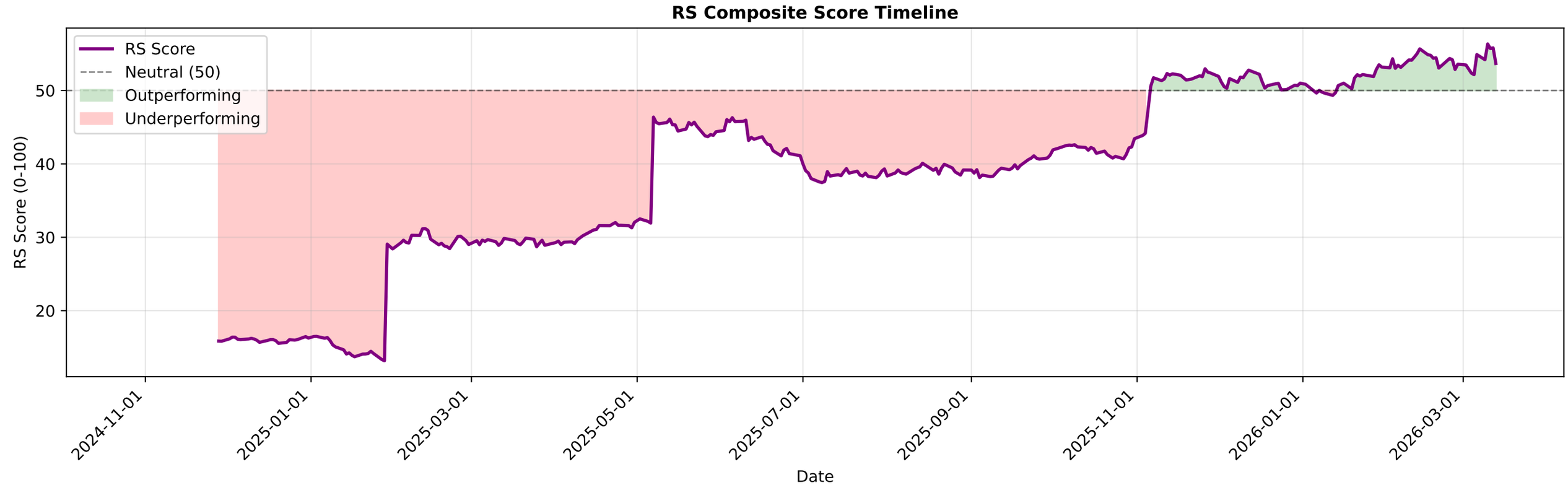

UNITDSPR.NS - EMA Crossover Summary

EMA 20:	1372.14
EMA 50:	1376.88
EMA 200:	1383.02
Trend Status:	**Strong Downtrend**

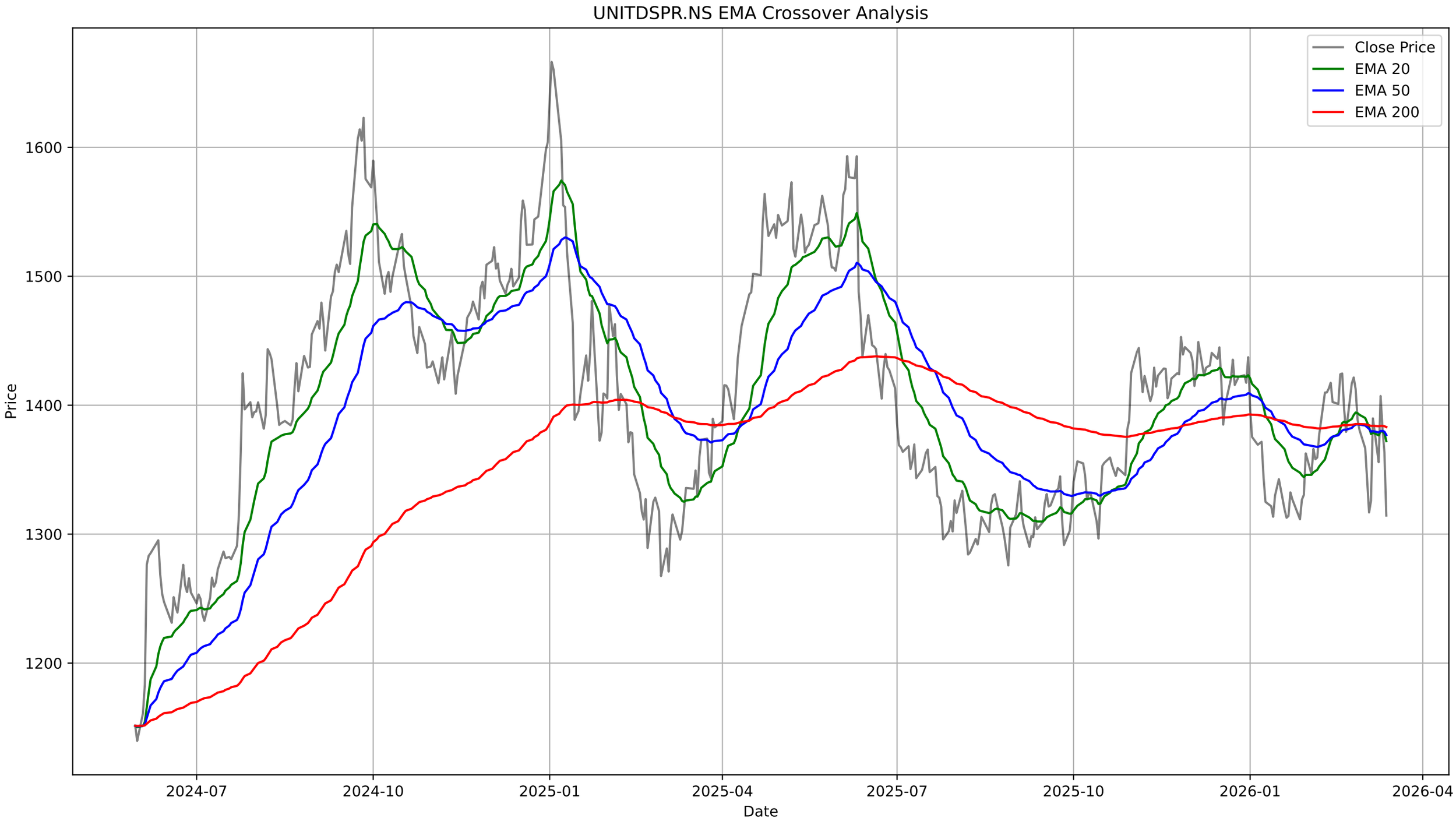
UNITDSPR.NS EMA Crossover Analysis
Close Price
EMA 20
EMA 50
EMA 200
Price
1600
1500
1400
1300
1200
2024-07
2024-10
2025-01
2025-04
2025-07
2025-10
2026-01
2026-04
Date

UNITDSPR.NS - Bollinger Bands Summary

Current Price:	1314.40
Upper Band:	1451.96
Middle Band (SMA 20):	1383.54
Lower Band:	1315.12
%B:	-0.0053
Band Width:	0.0989
Status:	Below Lower Band
Signal:	None
Recent Signal 1:	**Buy Signal at 2026-01-13 00:00:00+05:30**
Recent Signal 2:	**Buy Signal at 2026-01-21 00:00:00+05:30**
Recent Signal 3:	**Buy Signal at 2026-03-04 00:00:00+05:30**

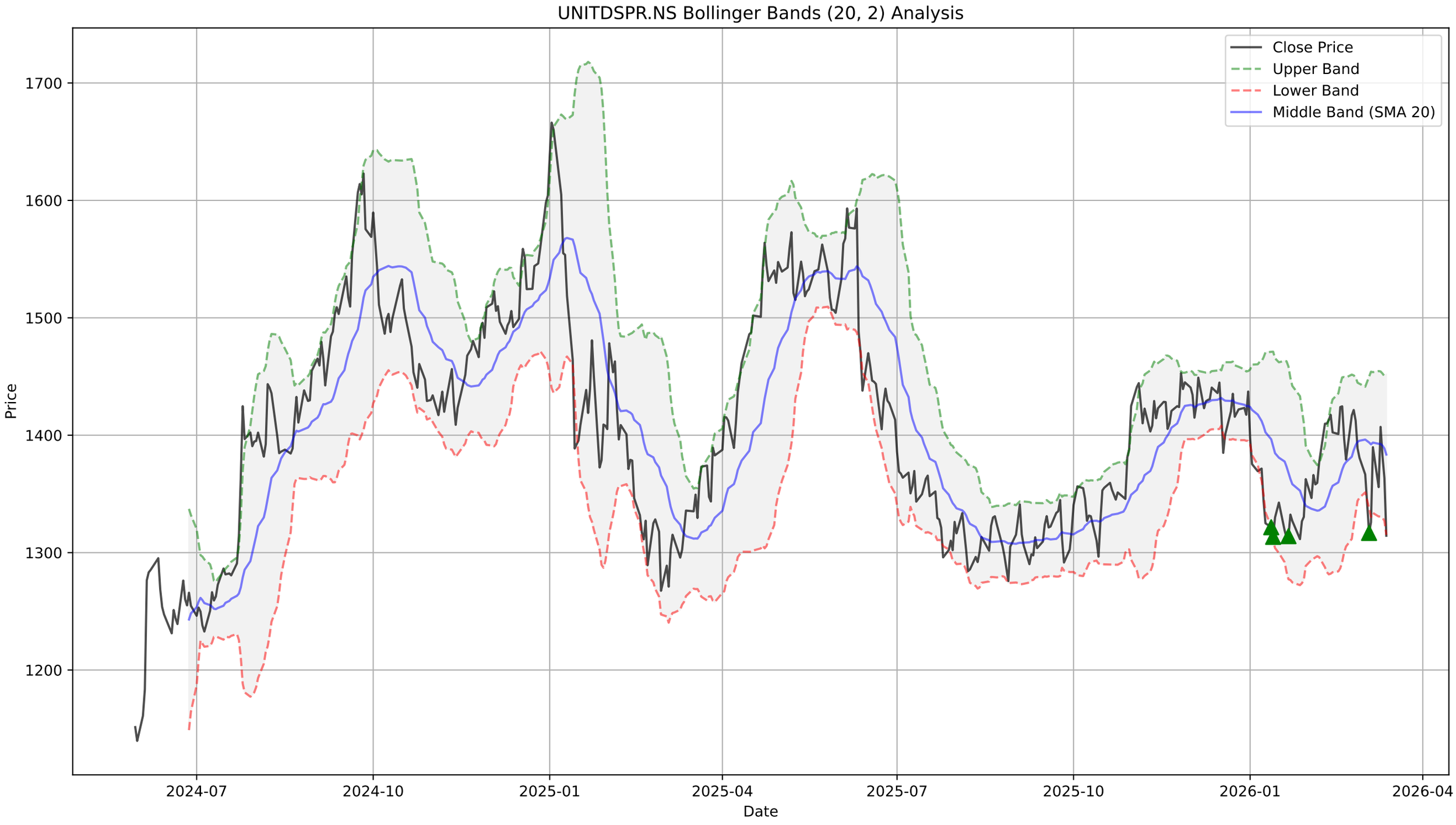
UNITDSPR.NS Bollinger Bands (20, 2) Analysis
Close Price
Upper Band
Lower Band
Middle Band (SMA 20)
Price
1700
1600
1500
1400
1300
1200
2024-07
2024-10
2025-01
2025-04
2025-07
2025-10
2026-01
2026-04
Date

UNITDSPR.NS - Supertrend Summary

Status:	**DOWNTREND (Sell)**
Supertrend Value:	1408.14
Signal Identified On:	2026-03-04

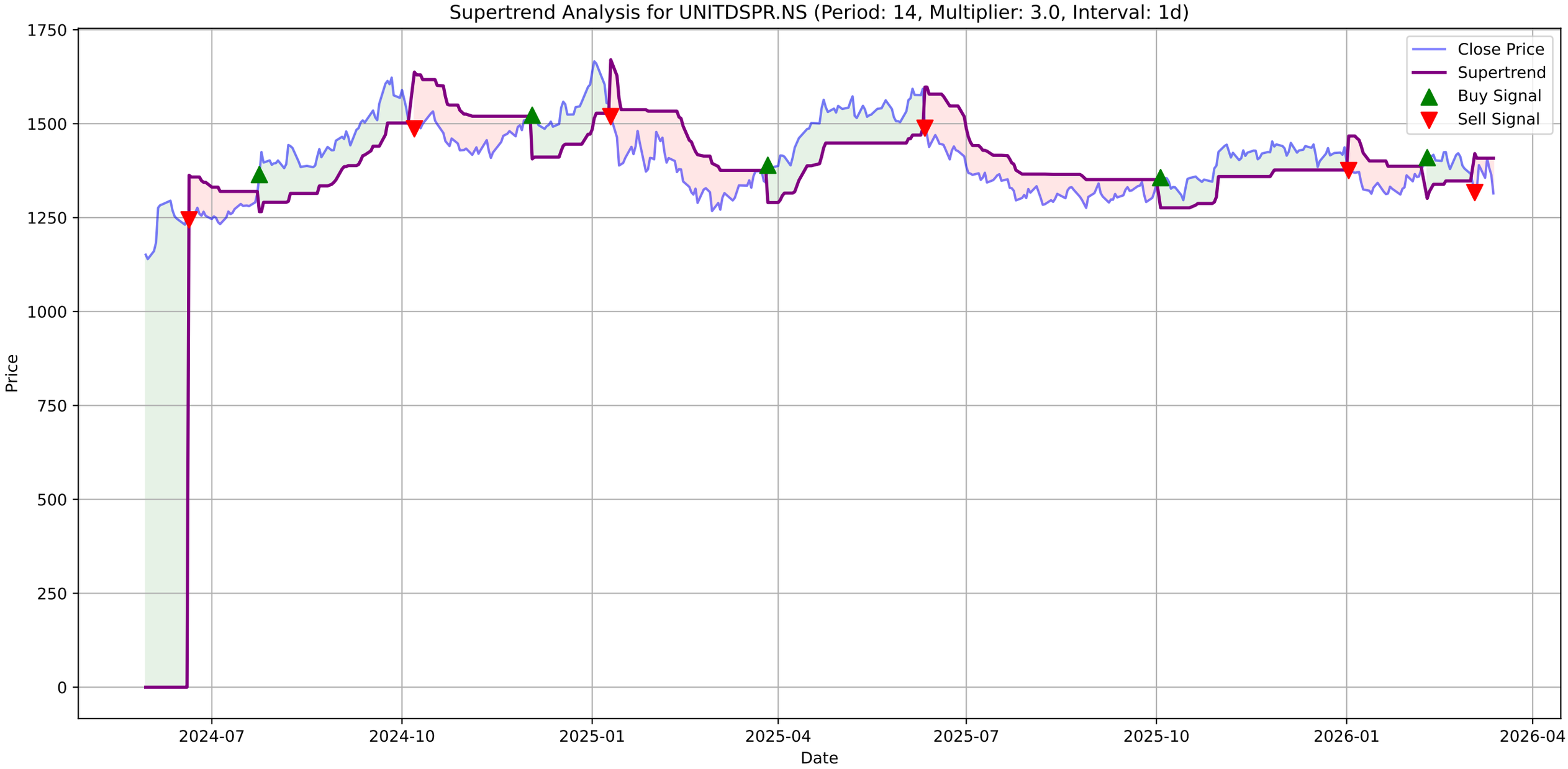
Supertrend Analysis for UNITDSPR.NS (Period: 14, Multiplier: 3.0, Interval: 1d)
Close Price
Supertrend
Buy Signal
Sell Signal
Price
Date
1750
1500
1250
1000
750
500
250
0
2024-07
2024-10
2025-01
2025-04
2025-07
2025-10
2026-01
2026-04

UNITDSPR.NS - MACD Summary

MACD Line:	-7.16
Signal Line:	-1.52
Histogram:	-5.64
Trend:	**Bearish**
Momentum:	**Strengthening**
Signal:	None

UNITDSPR.NS Price

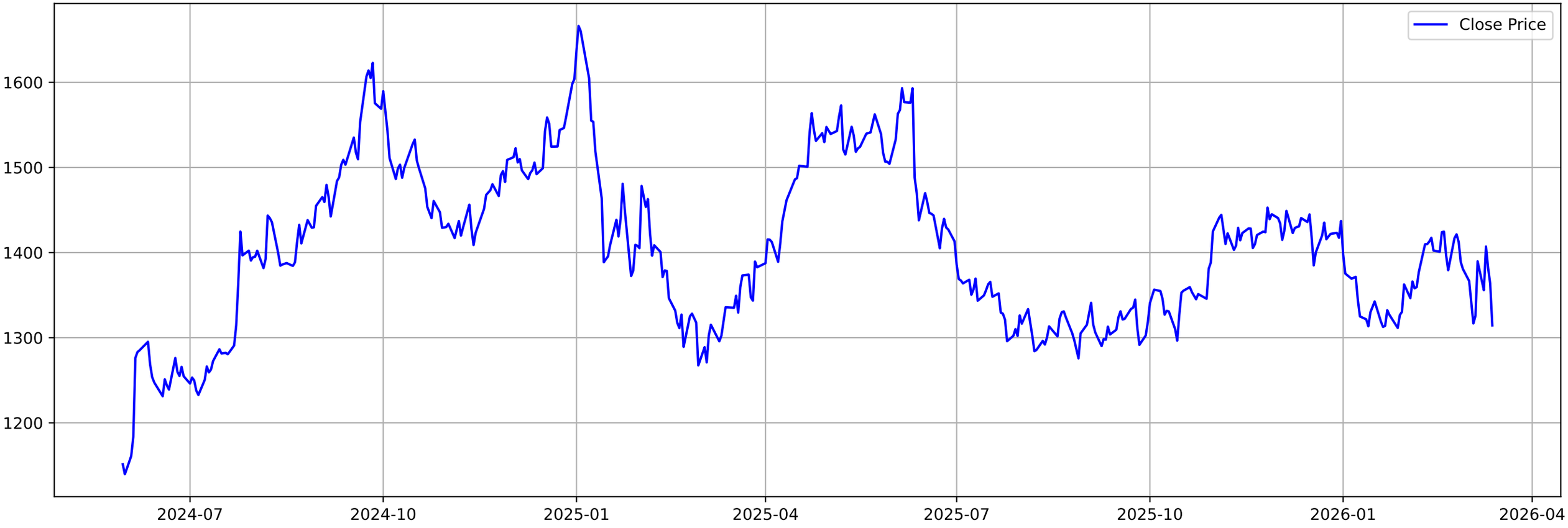

UNITDSPR.NS MACD (12, 26, 9)

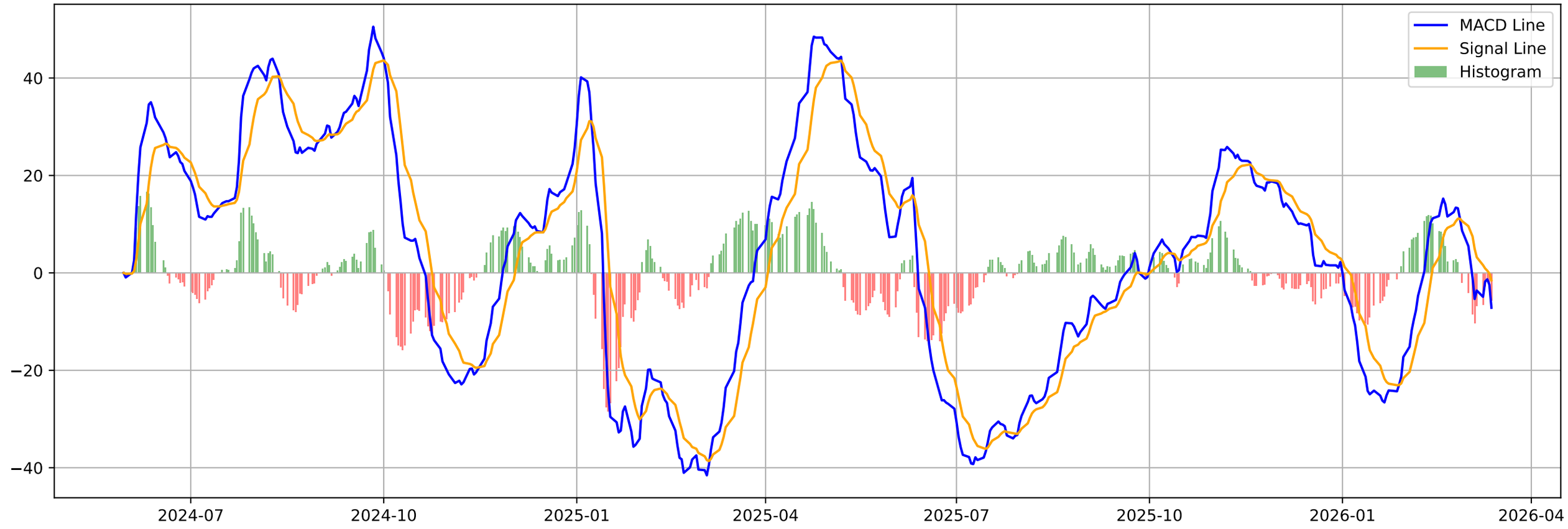

UNITDSPR.NS - Volatility Squeeze Summary

BB Width:	0.0989
ATR:	43.1572
Total Signals:	12
Signal 1:	BB Squeeze at 2025-12-26 00:00:00+05:30 (Price: 1421.97)
Signal 2:	BB Squeeze at 2025-12-29 00:00:00+05:30 (Price: 1423.26)
Signal 3:	BB Squeeze at 2025-12-30 00:00:00+05:30 (Price: 1417.39)
Signal 4:	BB Squeeze at 2025-12-31 00:00:00+05:30 (Price: 1437.20)
Signal 5:	BB Squeeze at 2026-01-01 00:00:00+05:30 (Price: 1397.88)

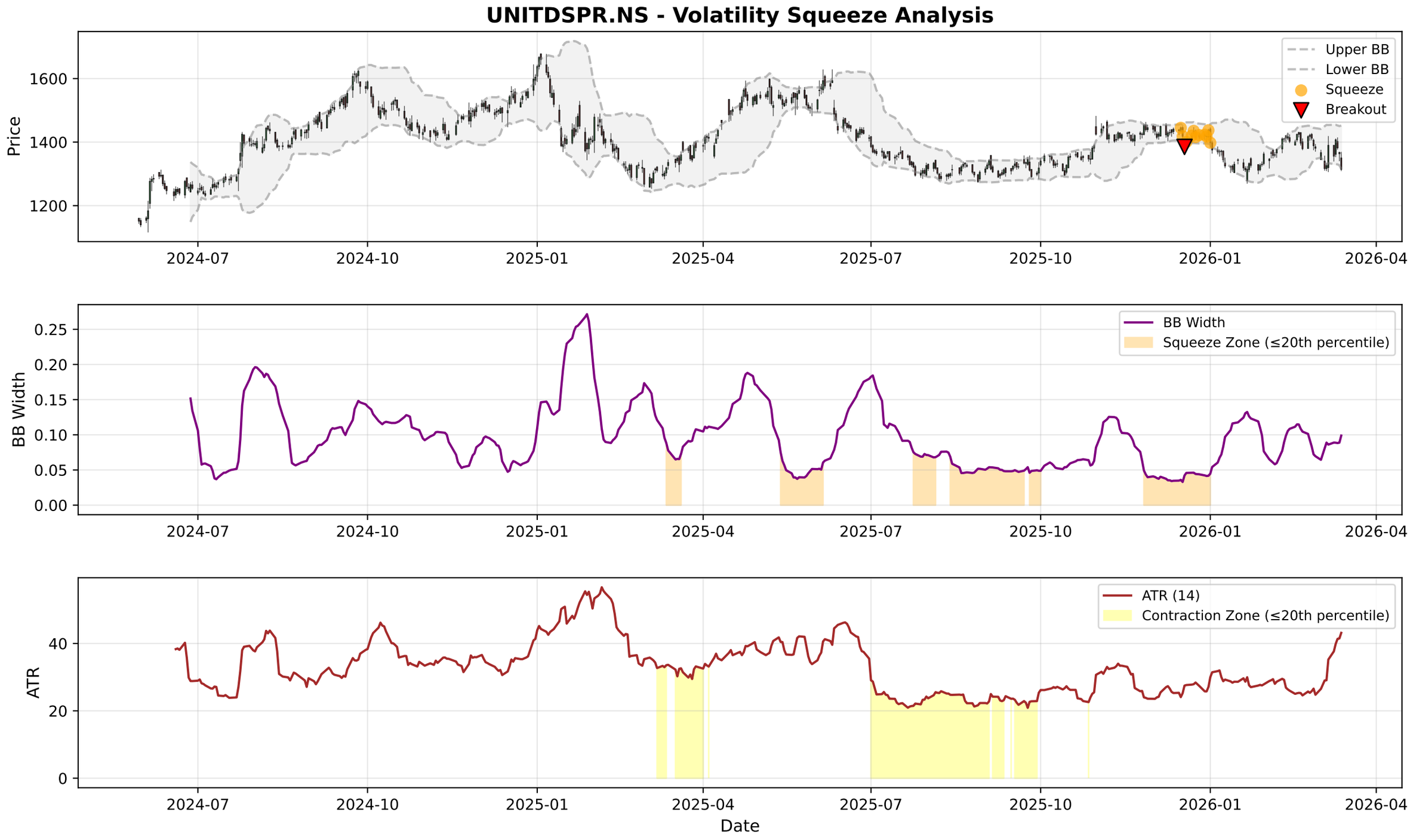
UNITDSPR.NS - Volatility Squeeze Analysis
Price
1600
1400
1200
Upper BB
Lower BB
Squeeze
Breakout
2024-07
2024-10
2025-01
2025-04
2025-07
2025-10
2026-01
2026-04
BB Width
0.25
0.20
0.15
0.10
0.05
0.00
BB Width
Squeeze Zone (≤20th percentile)
ATR
40
20
0
ATR (14)
Contraction Zone (≤20th percentile)
Date

UNITDSPR.NS - RSI-Volume Summary

Current RSI:	40.62
Current Volume:	674999
Volume MA 20:	853374
Bullish Divergences:	3
Bearish Divergences:	2
Bullish Div 1:	Date: 2025-01-27 00:00:00+05:30, Price: 1372.49
Bullish Div 2:	Date: 2026-03-13 00:00:00+05:30, Price: 1314.40
Bearish Div 1:	Date: 2024-08-07 00:00:00+05:30, Price: 1443.49
Bearish Div 2:	Date: 2025-10-20 00:00:00+05:30, Price: 1359.45

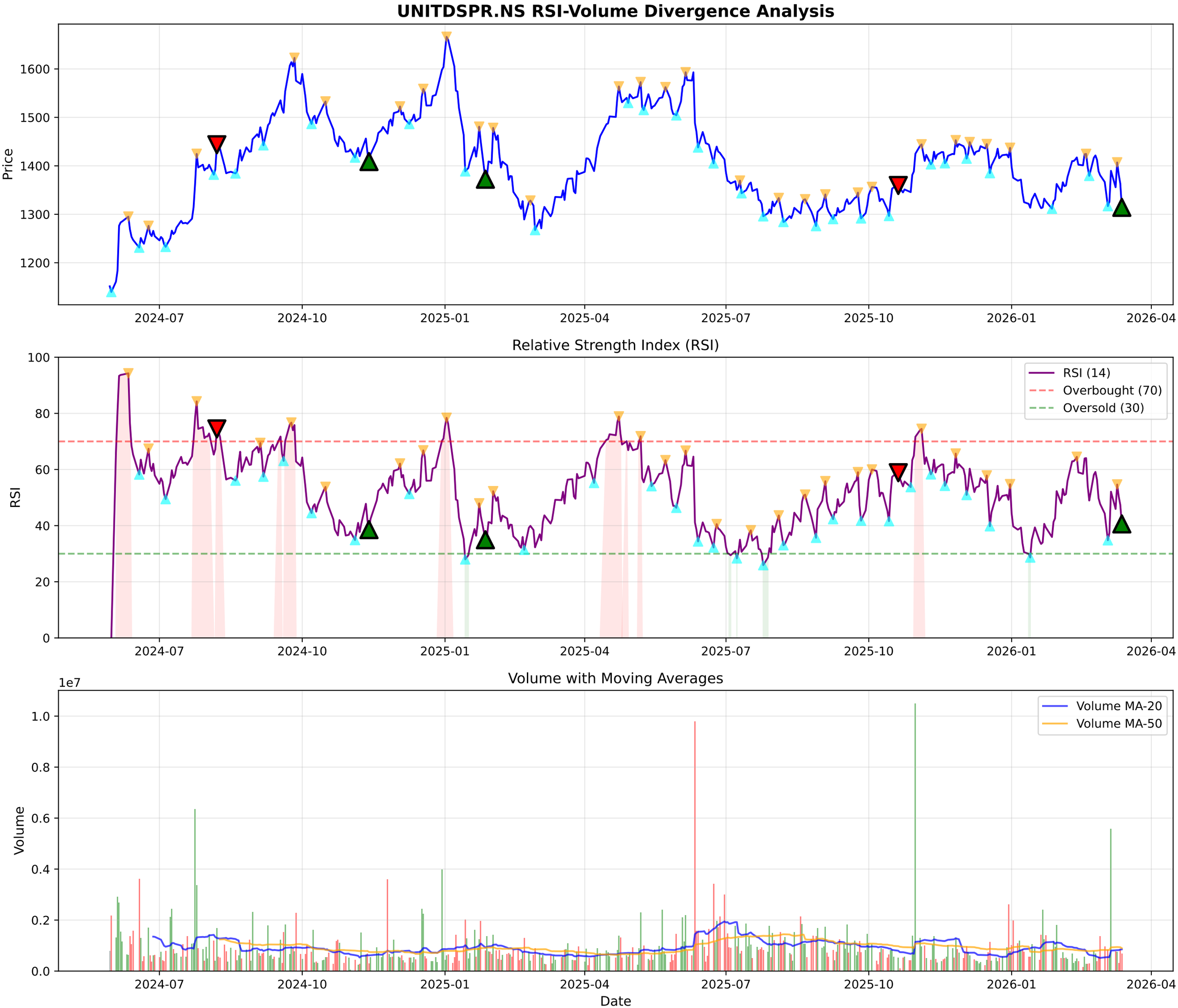
UNITDSPR.NS RSI-Volume Divergence Analysis
Price
1600
1500
1400
1300
1200
2024-07
2024-10
2025-01
2025-04
2025-07
2025-10
2026-01
2026-04
Relative Strength Index (RSI)
RSI
100
80
60
40
20
0
RSI (14)
Overbought (70)
Oversold (30)
Volume with Moving Averages
1e7
Volume
1.0
0.8
0.6
0.4
0.2
0.0
Volume MA-20
Volume MA-50
Date

UNITDSPR.NS - Volume Analysis

═══ VOLUME ANALYSIS ═══:	
Status:	**33 Signals Detected**
:	
2026-01-27 [+]:	**Selling Exhaustion (Bullish Div)**
2026-02-27 [-]:	Distribution Day
2026-03-02 [-]:	Distribution Day
2026-03-13 [+]:	**Selling Exhaustion (Bullish Div)**

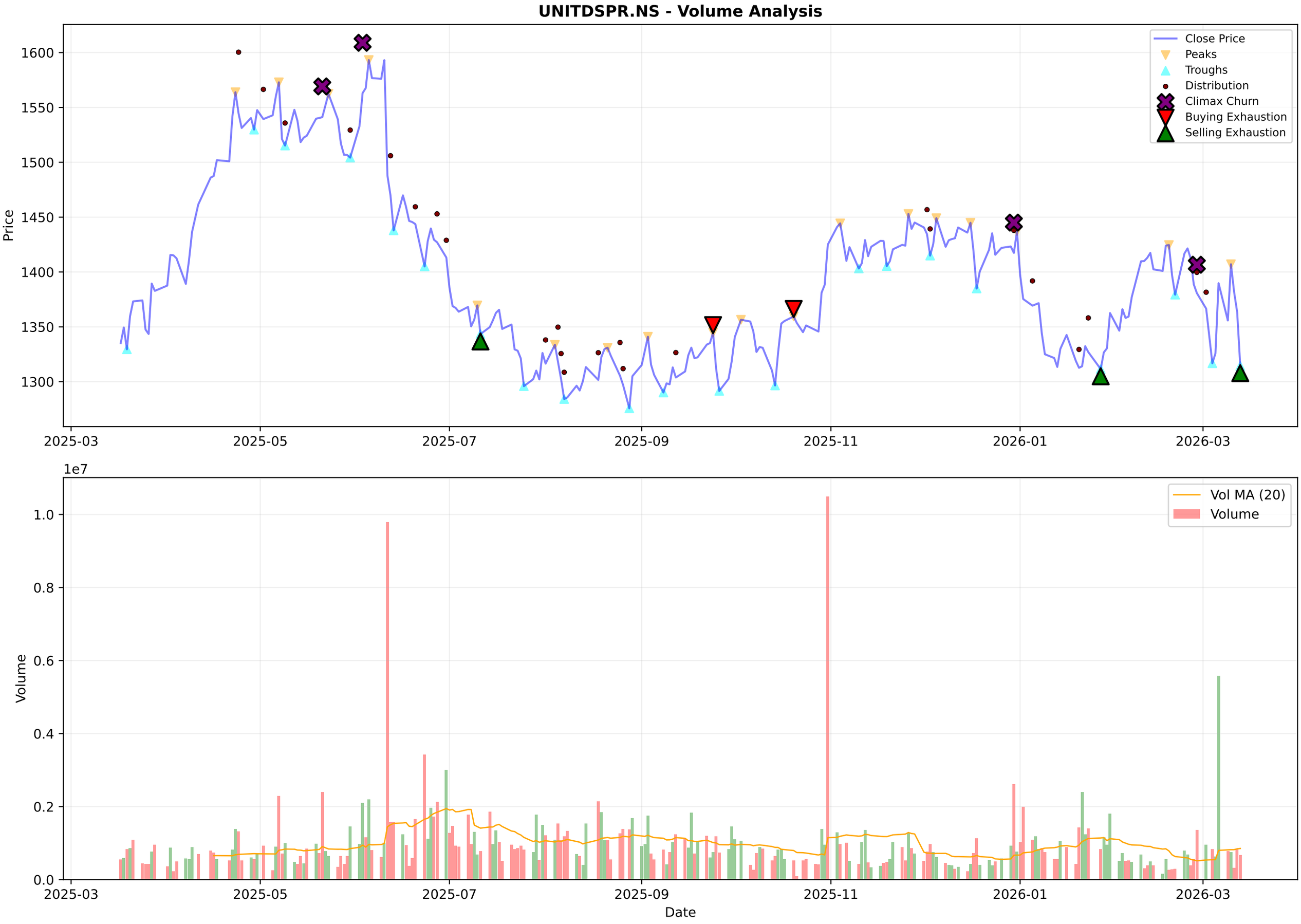
UNITDSPR.NS - Volume Analysis
Close Price
Peaks
Troughs
Distribution
Climax Churn
Buying Exhaustion
Selling Exhaustion
Price
1600
1550
1500
1450
1400
1350
1300
2025-03
2025-05
2025-07
2025-09
2025-11
2026-01
2026-03
1e7
Vol MA (20)
Volume
1.0
0.8
0.6
0.4
0.2
0.0
Date

UNITDSPR.NS - Candlestick Classification Summary

═══ CANDLESTICK CLASSIFICATION ═══:	
Latest Classification:	**Seller Control**
Recent Trend Score (10-day avg):	0.30
:	
Distribution:	
No Control:	118
Buyer Control:	59
Seller Control:	47
Seller Strong Control:	2
Buyer Strong Control:	1

UNITDSPR.NS - Candlestick Classification
Seller Strong Control
Seller Control
No Control
Buyer Control
Buyer Strong Control
Price
1450
1400
1350
1300
1e7
Volume
1.0
0.8
0.6
0.4
0.2
0.0
2025-06-24
2025-07-18
2025-08-13
2025-09-10
2025-10-07
2025-11-03
2025-11-28
2025-12-24
2026-01-21
2026-02-17
Date

Multi-Timeframe Supertrend Analysis

Timeframe	Status	Value	Last Price	Signal Date
1 Week	**DOWNTREND (Sell)**	1447.64	1314.4	2026-03-09
1 Day	**DOWNTREND (Sell)**	1408.14	1314.4	2026-03-04
15 Min	**DOWNTREND (Sell)**	1331.33	1314.3	2026-03-13

Multi-Timeframe MACD Analysis

Timeframe	Trend	Momentum	Signal
1 Week	**Bearish**	Strengthening	Bearish Crossover (Sell)
1 Day	**Bearish**	Strengthening	No Signal
15 Min	**Bearish**	Weakening	No Signal

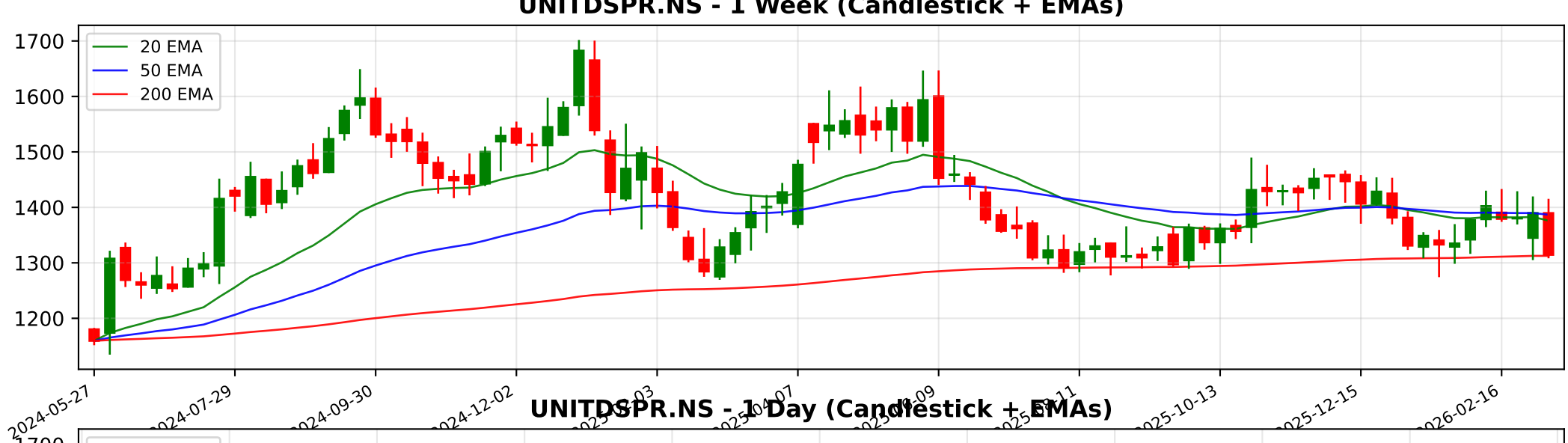
UNITDSPR.NS - 1 Week (Candlestick + EMAs)
20 EMA
50 EMA
200 EMA
1700
1600
1500
1400
1300
1200
2024-05-27
2024-07-29
2024-09-30
2024-12-02
2025-10-13
2025-12-15
2026-02-16

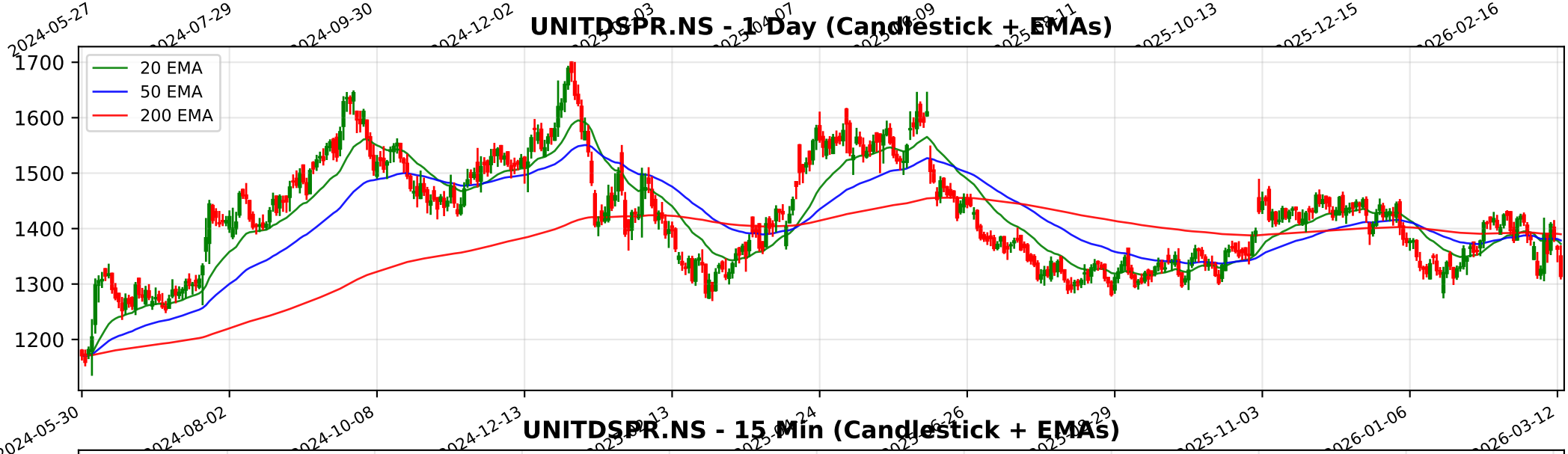
UNITDSPR.NS - 1 Day (Candlestick + EMAs)
20 EMA
50 EMA
200 EMA
1700
1600
1500
1400
1300
1200
2024-05-30
2024-08-02
2024-10-08
2024-12-13
2025-11-03
2026-01-06
2026-03-12

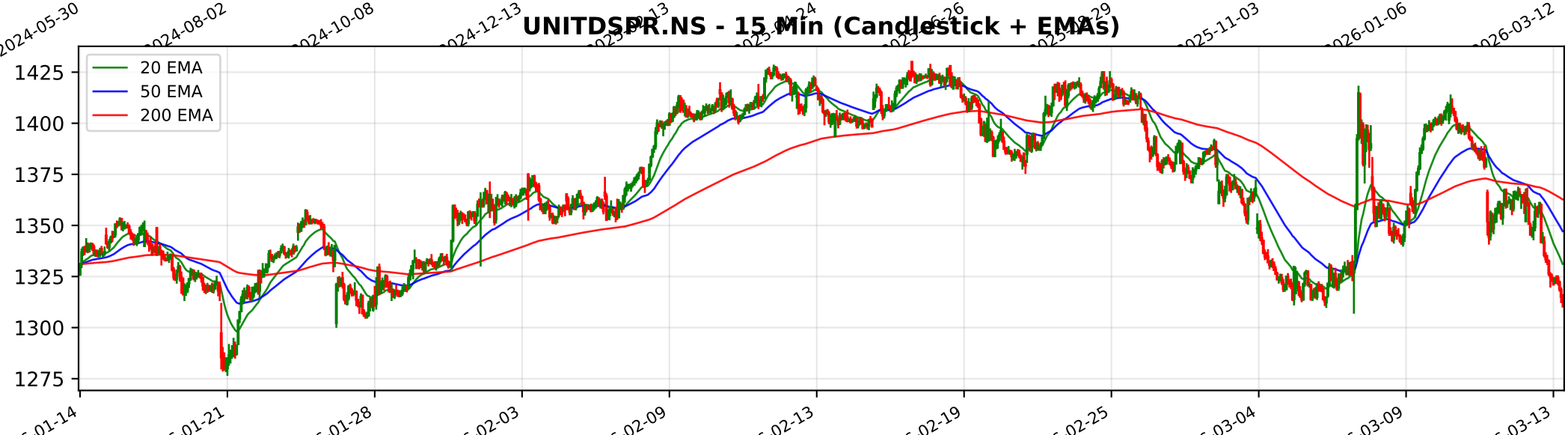
UNITDSPR.NS - 15 Min (Candlestick + EMAs)
20 EMA
50 EMA
200 EMA
1425
1400
1375
1350
1325
1300
1275

Trendlyne Snapshot - UNITDSPR_main

Markets | MarketMind AI | Baskets | Alerts | F&O | MF | Reports | Screeners | Subscribe | Superstars | Portfolio | Watchlist | Insider Trades | Results | More

Search Stock, IPO, MF

MARKETS / SECTOR : FOOD, BEVERAGES & TOBACCO / INDUSTRY : BREWERIES & DISTILLERIES / UNITED SPIRITS LTD.

United Spirits Ltd.

Ask MarketMind AI v1.5

NSE: UNITDSPR | BSE: 532432

United Spirits Live Share Price Today, Share Analysis and Chart

Falling Comet

IRAN WAR IMPACT The impact of the Iran-Israel war on United Spirits Ltd. (USL) is considered Neutral to Minor Negative. While the company has a global export footprint, its financial core is overwhelmingly domestic, and its direct exposure to the conflict zo... Read More

1314.40 -49.10 (-3.60%)

↓ Near 52W Low of ₹1276.00

692.6K NSE+BSE Volume

NSE 13 Mar, 2026 3:31 PM (IST)

Watchlist | Portfolio | Alert | My Notes

Overview | FORECASTER | STOCK REPORT | Buy Sell Zone | F&O | Financials | News | Reports | Technicals | Shareholding | Deals | Corporate Actions | Alerts | About

Durability score	Valuation Score	Momentum Score	Analyst Price Target
60.0 / 100	28.3 / 100	34.7 / 100	1,558
High Financial Strength	Expensive Valuation	Technically Bearish	1Yr Price target upside is 19%

Falling Comet — These stocks have good quality. But weak financials and technicals should make investors cautious — View Similar — Embed DVM

FORECASTER

- DVM
- Key Metrics
- Price Chart
- Forecaster
- Financials
- Technicals
- Shareholding
- Deals
- Documents
- Corporate actions
- Company Profile

S	W
12	12
O	**T**
2	0

SWOT Analysis

Check Before You Buy

VIEW FULL CHECKLIST

High rank — 17 Positive • 6 Negative

73.9% Pass in checklist

0 — 45 — 55 — 100

PE Valuation Check

Right Now	1 Year Forward
Undervalued 51%	Undervalued 60.4%

INSIGHT United Spirits is undervalued at both current PE and future earnings estimates

United Spirits Key Metrics

Preset Metrics: Preset Metrics

ROE Ann. %	Broker Average Target	Market Capitalization	Price to Book
19.5	1,540	95,603	10.8
Above industry Median	17.16% upside	Market Leader	High in industry

Trendlyne Snapshot - UNITDSPR_forecaster

Markets | MarketMind AI | Baskets | Alerts | F&O | MF | Reports | Screeners | Subscribe | Superstars | Portfolio | Watchlist | Insider Trades | Results | More

Search Stock, IPO, MF

MARKETS / SECTOR : FOOD, BEVERAGES & TOBACCO / INDUSTRY : BREWERIES & DISTILLERIES / UNITED SPIRITS LTD.

United Spirits Ltd.

NSE: UNITDSPR | BSE: 532432

Falling Comet

Download real time STOCK REPORT

1314.40 -49.10 (-3.60%)

↓ Near 52W Low of ₹1276.00

692.6K NSE+BSE Volume

NSE 13 Mar, 2026 3:31 PM (IST)

Watchlist | Portfolio | Alert | My Notes

Overview | FORECASTER | STOCK REPORT | Buy Sell Zone | F&O | Financials | News | Reports | Technicals | Shareholding | Deals | Corporate Actions | Alerts | About

United Spirits - UNITDSPR - stock price prediction, stock forecast, target price, analyst ratings from 25 analysts

United Spirits has a share price target of Rs 1558, revenue growth forecast of 8.0%, and profit growth estimate of 15.1% for FY26, based on top 25 analyst calls.

United Spirits FORECASTER - Analyst Estimates

FORECASTER DASHBOARD →

SHARE PRICE TARGET FORECAST

12 MONTH ESTIMATE

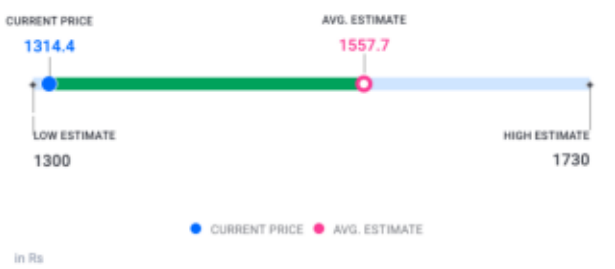

↑ HIT United Spirits's share price target is above the current price, with an upside of 18.5%

EPS FORECAST

QUARTER | ANNUAL

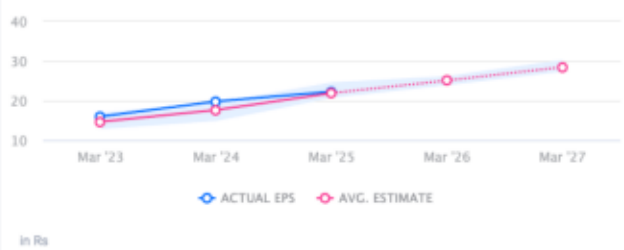

↑ HIT United Spirits's EPS was higher than average estimate 3 times in past 3 years

CONSENSUS RECOMMENDATION

25 ANALYST Recommendations

BUY

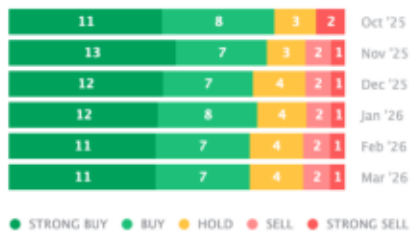

The consensus recommendation from 25 analysts for United Spirits is BUY