© 2026 Stock Research. All Rights Reserved.

Strategic Trading Analysis

Step 1: Audit the Data

- **Data Present:** Comprehensive multi-timeframe charts (Weekly, Daily, 15-Min), Moving Averages (20, 50, 200 EMA), momentum oscillators (RSI, MACD), volatility indicators (Bollinger Bands, Squeeze analysis), trend indicators (Supertrend), volume analysis (Moving averages, divergence mapping), and fundamental/analyst summaries.
- **Data Missing:** Broader market (Nifty 50) health context (though the FMCG benchmark is present), and detailed options/derivatives sentiment data.
- **Confidence Level:** High. The provided report is exceptionally thorough, offering a complete technical and quantitative picture of the asset, allowing for a robust, purely objective analysis of the current market structure.

Step 2: Analyze the Setup

- **Price Structure & Trend:** VBL.NS is currently in a severe, cascading multi-timeframe downtrend. At INR 401.30, the stock has just printed a new 52-week low. It is trading significantly below all major moving averages (20, 50, and 200 EMAs), and the daily chart confirms a sharp waterfall decline without any structural base.
- **Momentum & Volatility:** The recent volatility squeeze resolved into a bearish breakout. MACD is firmly bearish across multiple timeframes. The only bullish signs are deeply oversold conditions (RSI at 26.65) and localized RSI-Volume divergences ("Selling Exhaustion"). However, oversold conditions in a strong downtrend are not actionable without price confirmation.
- **Fundamentals vs. Technicals:** While long-term 4-year growth numbers are excellent, the short-term fundamentals are acting as a heavy anchor (Recent QoQ Revenue -40.09%, Net Income -80.88%). The technical sell-off is fundamentally justified by this recent contraction, validating the aggressive "Seller Control" highlighted in the candlestick analysis.
- **Confluence:** There is overwhelming confluence pointing to lower prices or, at best, a highly volatile and unconfirmed bottom. For an intermediate-term positional trader, stepping in front of this momentum is identical to catching a falling knife.

Step 3: Formulate the Recommendation

Based on the current technical deterioration and lack of a confirmed base, I advise against entering this stock right now.

Recommendation: NO

Reasoning: Entering a position at new 52-week lows while the stock is under strict seller control and below all key moving averages violates core risk-management principles. While analyst targets are high and the stock is technically oversold, a multi-month positional trade requires evidence of accumulation and a shift in trend structure, which is currently absent.

Conditional Plan (For Future Consideration): To capture a safe 5%-15% mean-reversion move, we must wait for the downward momentum to exhaust, a base to form, and price to reclaim short-term trend indicators.

- **Condition to Buy:** The stock must stop making lower lows, form a multi-week consolidation base, and register a daily close decisively above the 20-day EMA (currently ~440.95) accompanied by above-average buying volume and a bullish MACD crossover.

© 2026 Stock Research. All Rights Reserved.

- **Entry Price:** INR 445.00 (Hypothetical trigger, confirming a breakout above the 20 EMA and immediate structural resistance).

© 2026 Stock Research. All Rights Reserved.

- **Stop Loss:** INR 415.00 (Hypothetical hard risk, placed below the assumed new accumulation base to protect capital against a resumed downtrend).

© 2026 Stock Research. All Rights Reserved.

- **Take Profit:** INR 485.00 (Hypothetical target, scaling out near the 200-day EMA and the supply zone of the recent breakdown, offering roughly a ~9% return).

© 2026 Stock Research. All Rights Reserved.

Candlestick Classification Analysis

As a seasoned Candlestick Trader, I have analyzed the "Candlestick Classification" report for VBL.NS (specifically referencing Pages 20 and 21) using the 5-step classification algorithm provided.

Here is my professional interpretation of the price action and the near-term predictive outlook:

1. Current Market State: Firmly Bearish

Based on the Candlestick Classification Summary (Page 20), the stock is under heavy selling pressure:* **Latest Classification: Seller Control (-1)**. The most recent daily close indicates that sellers dictated the price action, likely closing near the lows of the day.* **Recent Trend Score (10-day avg): -0.50**. This is a highly significant metric. In a system scaled from -2 to +2, maintaining a 10-day average of -0.50 means the market is experiencing sustained, multi-day distribution. Buyers are failing to mount any meaningful counter-attack.* **Historical Distribution:** Over the analyzed period, "Seller Control" (67) vastly outweighs "Buyer Control" (41). The market structurally favors the downside.

2. Deep Dive into Price Action & Volume (Page 21 Chart)

Looking at the visual layout on Page 21, the price action confirms the algorithmic summary with glaring bearish signals:* **The Breakdown:** On the far right of the chart (late Feb to March 2026), price aggressively broke below a major consolidation zone (roughly the 440-460 level). * **Volume Validation (Step 4 of your logic):** During this recent breakdown, look at the massive volume spike in the bottom panel aligning with a **Seller Strong Control (-2)** candle (dark red). According to the system's logic, high volume acts as a 1.2x multiplier. This massive volume bar confirms heavy institutional distribution and severe capitulation of buyers. * **Lack of Buyer Wicks (Step 3 of your logic):** The recent sequence of red candles shows very little lower wick rejection. Sellers are driving the price down, and buyers are not stepping in to defend intraday levels, causing the candles to close near their absolute lows.* **Absence of "Green":** In the final downward leg shown on the chart, there is a total absence of "Buyer Strong Control" (dark green) candles, and even "Buyer Control" (light green) candles are incredibly rare and quickly overwhelmed by subsequent seller control days.

3. Future Price Prediction

Direction: DOWN (Bearish Continuation)

Rationale: The path of least resistance is heavily skewed to the downside. The combination of a -0.50 10-day moving average score, a high-volume "Seller Strong Control" breakdown, and a complete lack of bullish reversal patterns dictates that **the current downtrend is fully intact.**

What to watch for: As a trader, I would not try to catch this falling knife. The price will likely continue to bleed lower until the algorithm detects a structural shift. To even consider a stabilization or reversal, we must first

© 2026 Stock Research. All Rights Reserved.

see a cluster of **"No Control" (0)** candles with long lower wicks (showing buyers starting to absorb the selling), followed by a high-volume **"Buyer Strong Control" (+2)** candle to prove institutional demand has returned. Until that specific sequence appears, expect the price to continue making lower lows.

News & Analyst Targets

Here is the latest research and intelligence on Varun Beverages Ltd (VBL) as of the week ending **March 14, 2026**.

1) Latest News for VBL This Week (March 9 - March 14, 2026)

- **Sharp Weekly Decline & 52-Week Lows:** VBL endured a highly challenging week, with its share price declining **10.31%** to close at INR 401.35 on Friday, March 13. The stock hit a fresh 52-week low, significantly underperforming the broader market benchmarks, and is currently down roughly 40% from its all-time high.
- **Surge in Derivatives Activity:** On Thursday, March 12, VBL witnessed a notable **12.66% spike in open interest** in its derivatives segment alongside high trading volumes. This sudden surge, coupled with the stock's price weakness, points to heightened speculative short-building and hedging activity among traders.
- **Steady Operational Quarters Amidst Market Slump:** Despite the ongoing stock correction, VBL reported robust operational numbers for Q3 FY26, posting a revenue of INR 4,204 crore (a 14% year-over-year increase) and a net profit of INR 260 crore (up 32.7% YoY).

2) Upgrades and Downgrades from Brokerages

- **MarketsMojo (Downgrade to SELL):** In mid-February 2026, MarketsMojo downgraded VBL from a "Hold" to a **"Sell"** rating. The downgrade was primarily driven by weakening technical momentum indicators, highly stretched valuations relative to peers (trading at a Price-to-Book ratio of ~7.9), and a relatively flat near-term financial outlook.
- **Investec (Initiated BUY):** Earlier in Q1 2026 (January), Investec initiated coverage on VBL with a **"Buy"** rating, setting a strong price target on the back of the company's long-term expansion plans.
- **Trendlyne Consensus (Net Upgrades):** Despite recent bearishness from quantitative platforms like MarketsMojo, the broader analyst consensus still implies an overall "Buy" rating, with the consensus target reflecting an upside of roughly 44% from current distressed levels.

3) Other News Directly or Indirectly Impacting VBL

- **Macroeconomic Headwinds & Massive FII Selling (Indirect/Direct):** Investor sentiment across the Indian markets has been severely battered this week by weak global cues, escalating US-Iran geopolitical tensions, surging crude oil prices, and aggressive offloading by Foreign Institutional Investors (FIIs). FIIs dumped over INR 7,000 crore in Indian equities on March 13 alone, resulting in heavy collateral damage to large-cap staples like VBL.
- **Strategic Shift to Healthier Beverages (Direct):** VBL management recently highlighted that the company is successfully pivoting toward low- and no-sugar product variants, which now make up an impressive **59% of their sales volumes**.
- **African Market Expansion (Direct):** VBL is investing heavily in CAPEX for geographic expansion, highlighted by the proposed acquisition of **Twizza in South Africa**. This acquisition is expected to significantly enhance their operational footprint and distribution efficiencies in the fast-growing African beverage market.
- **Rising Input and Labor Costs (Direct):** The company is currently experiencing slight margin pressures due to a 22% year-over-year increase in employee benefit expenses (stemming from new labor codes) and unseasonal weather fluctuations that intermittently disrupt peak summer season demand in India.

© 2026 Stock Research. All Rights Reserved.

4) Latest Targets from Analyst Community and Brokerages

Below is a summary of the latest 2026 analyst and brokerage targets for Varun Beverages Ltd (VBL):

Brokerage / Platform	Rating / Recommendation	Target Price (INR)	Timeframe / Date of Note
Axis Securities	BUY	INR 710.00	Current / 2026
Investec	BUY	INR 569.00	Jan 2026
Geojit Investments	HOLD	INR 553.00	Target CY 2026
MarketsMojo	SELL (Downgrade)	N/A	Feb 2026
Consensus Average*	BUY	INR 579.78	Mar 2026

**The consensus average is aggregated from 11 analysts offering long-term price targets, currently representing an upside of over 44% from the March 13, 2026 closing price of INR 401.35.*

Stock Detailed Analysis Report

VBL.NS

Current Price: ₹401.30

Generated: 2026-03-14 11:14

VBL.NS - 3 Year Daily Price Chart

Long-term Fundamental Analysis (4 Years)

Metric	Is Growing?	Accelerating?	1Y Growth	3Y CAGR
Revenue	Yes	No	8.39%	18.84%
Net Income	Yes	No	17.03%	26.57%
ROE	No	Yes	-0.72%	-19.15%
EPS	Yes	No	25.59%	54.92%

Short-term Fundamental Analysis (6 Quarters)

Metric	Is Growing?	Recent QoQ	Avg QoQ
Revenue	Yes	-40.09%	3.41%
Net Income	Yes	-80.88%	55.67%
ROE	Yes	-82.07%	230.67%
EPS	Yes	-80.98%	53.30%

VBL.NS - Relative Strength Analysis

═══ OVERVIEW ═══:	
Benchmark Index:	^CNXFMCG
Sector:	FMCG
Classification:	**Neutral**
RS Score:	47.5/100
:	
═══ RS RATIOS ═══:	
1M RS:	**0.956 [Neutral]**
3M RS:	**0.954 [Neutral]**
6M RS:	**0.989 [Neutral]**
1Y RS:	**0.863 [Neutral]**
:	
═══ TURNAROUND ANALYSIS ═══:	
Turnaround Status:	**!! DETECTED !!**
:	
SIGNAL CRITERIA::	
✓ **Emerging RS:**	1M (0.956) > 3M (0.954)
✓ **Medium-term Lagging:**	6M=0.989, 1Y=0.863 (≤1.0)
✓ **Performance Improving:**	3M (-15.1%) > 6M (-15.4%)

Relative Strength Analysis: VBL.NS vs ^CNXFMCG
Classification: Neutral

Price Performance Comparison (Normalized)

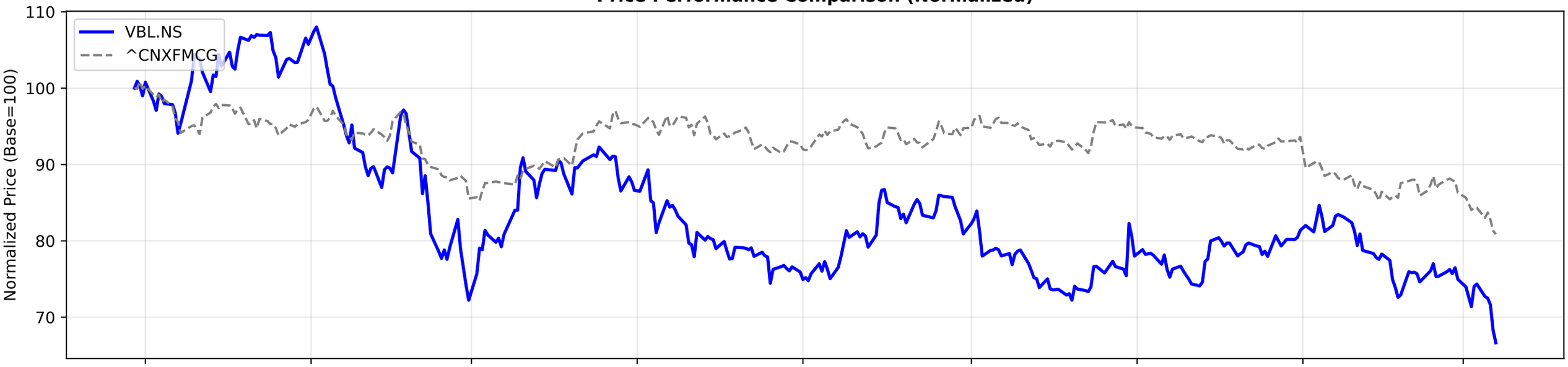

RS Ratio Trends (Multiple Timeframes)

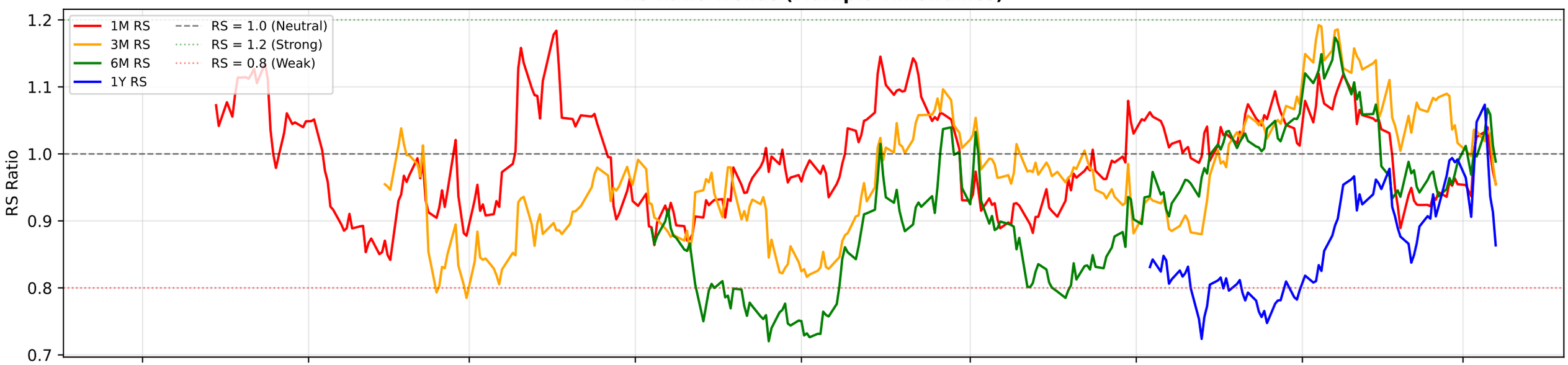

RS Composite Score Timeline

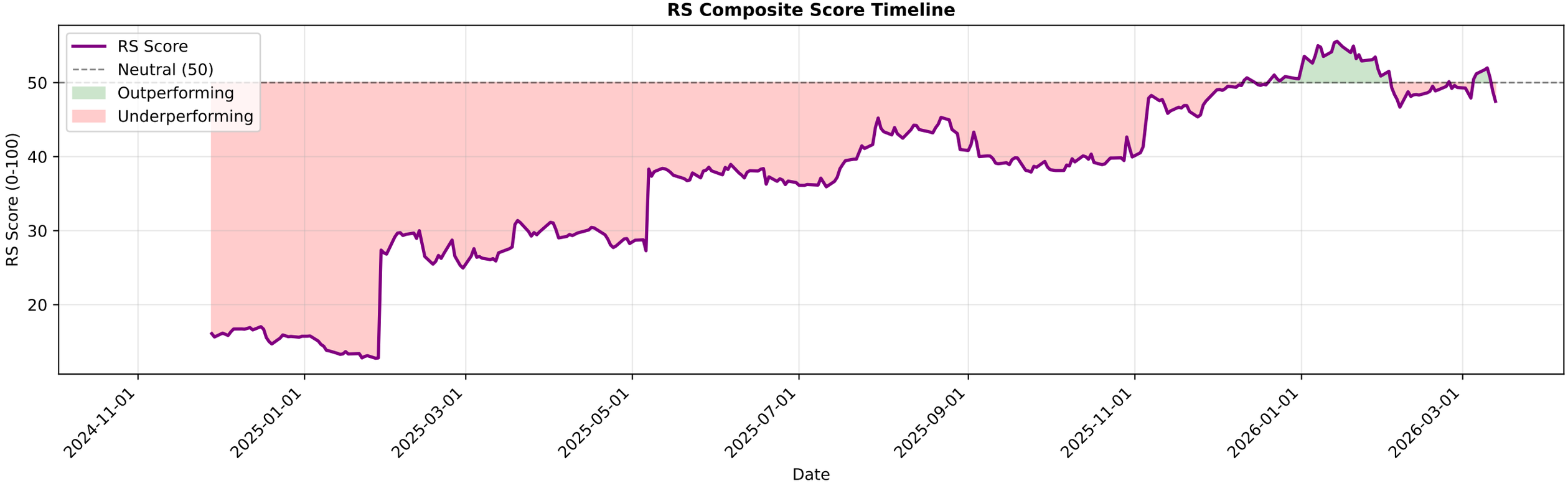

VBL.NS - EMA Crossover Summary

EMA 20:	440.95
EMA 50:	455.59
EMA 200:	478.19
Trend Status:	**Strong Downtrend**

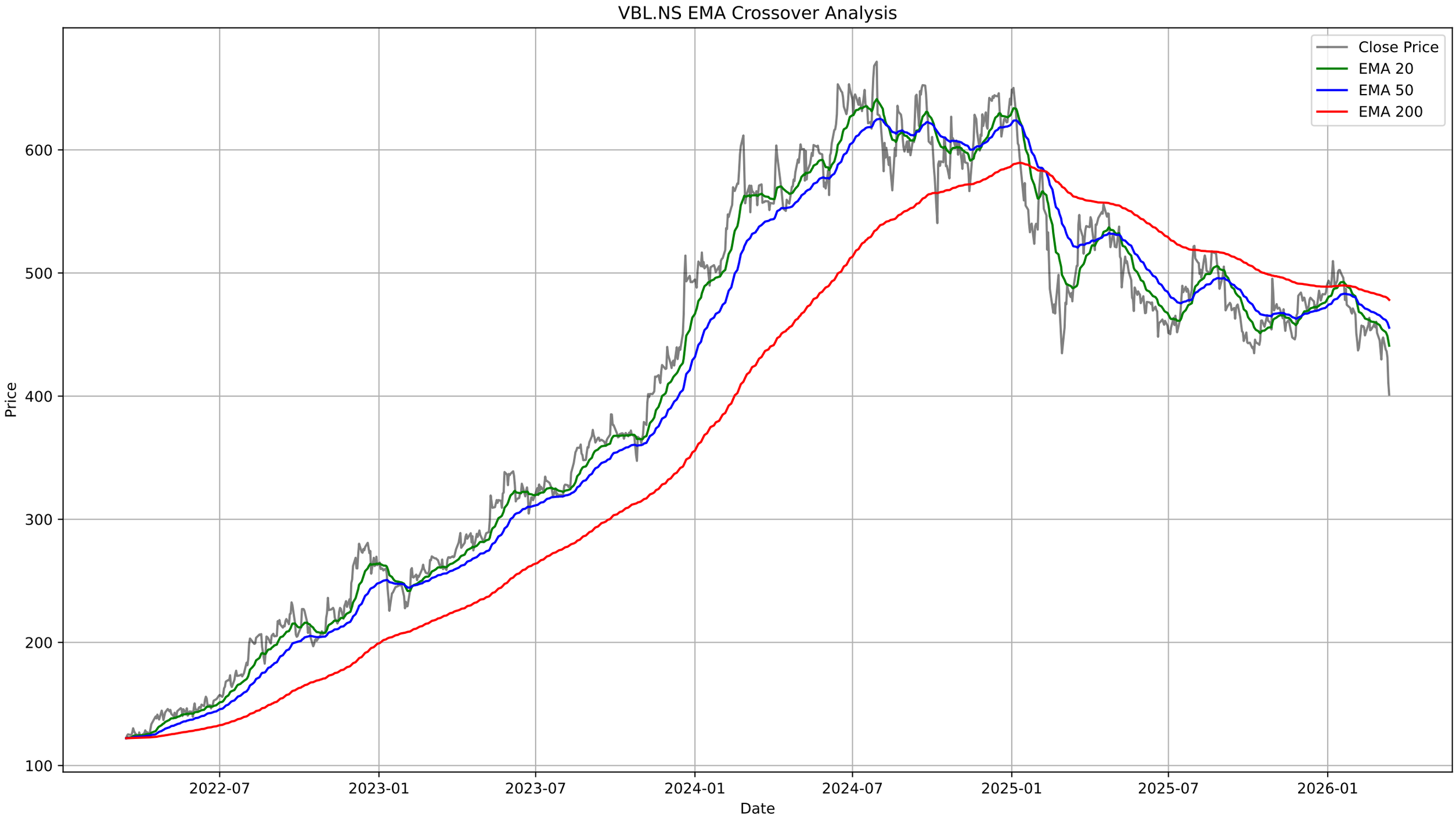
VBL.NS EMA Crossover Analysis
Close Price
EMA 20
EMA 50
EMA 200
Price
600
500
400
300
200
100
2022-07
2023-01
2023-07
2024-01
2024-07
2025-01
2025-07
2026-01
Date

VBL.NS - Bollinger Bands Summary

Current Price:	401.30
Upper Band:	478.21
Middle Band (SMA 20):	445.23
Lower Band:	412.25
%B:	-0.1659
Band Width:	0.1482
Status:	Below Lower Band
Signal:	**Buy Signal**
Recent Signal 1:	**Buy Signal at 2026-02-06 00:00:00+05:30**
Recent Signal 2:	**Buy Signal at 2026-03-12 00:00:00+05:30**
Recent Signal 3:	**Buy Signal at 2026-03-13 00:00:00+05:30**

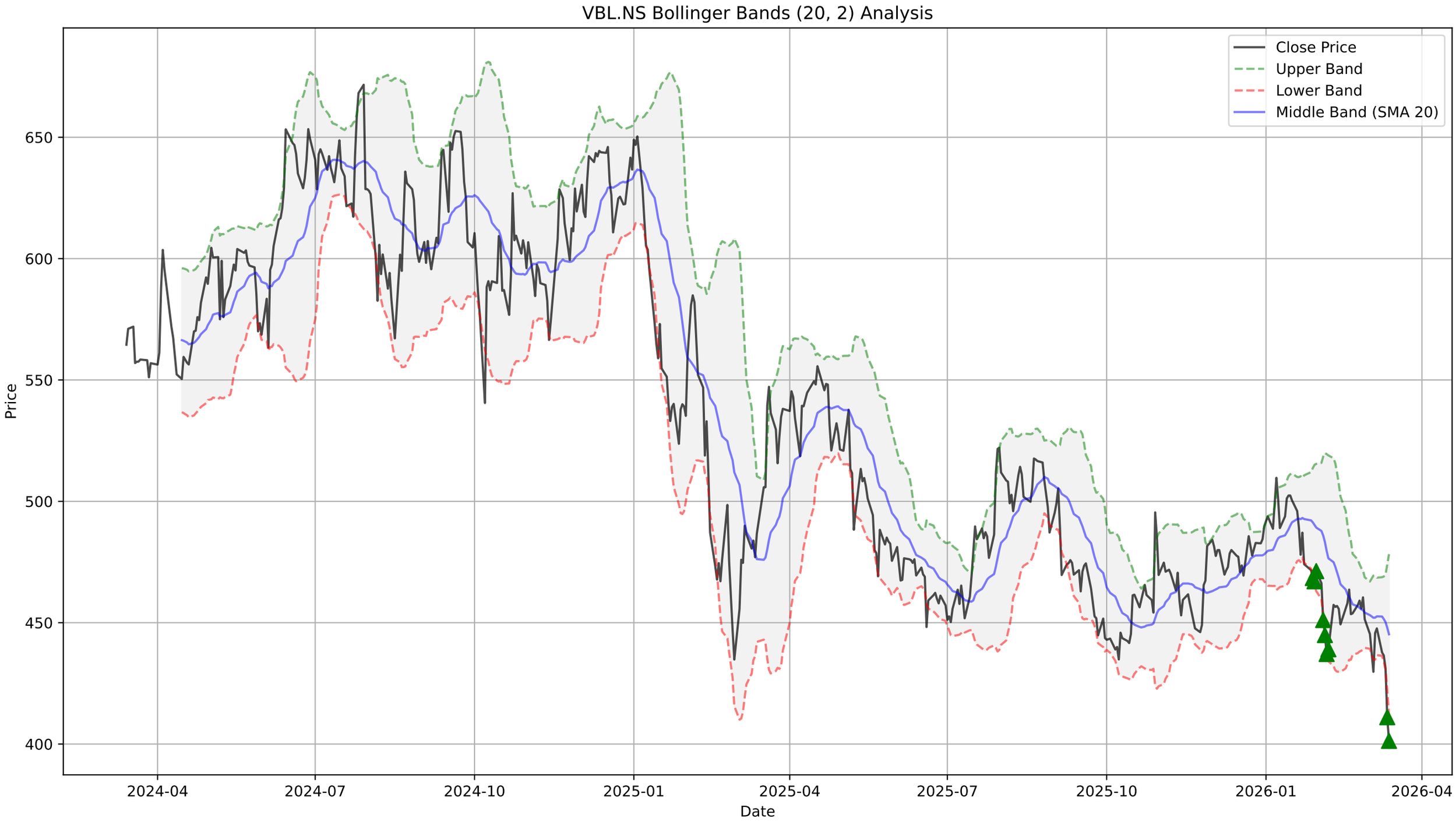
VBL.NS Bollinger Bands (20, 2) Analysis
Close Price
Upper Band
Lower Band
Middle Band (SMA 20)
Price
650
600
550
500
450
400
2024-04
2024-07
2024-10
2025-01
2025-04
2025-07
2025-10
2026-01
2026-04
Date

VBL.NS - Supertrend Summary

Status:	**DOWNTREND (Sell)**
Supertrend Value:	451.39
Signal Identified On:	2026-01-27

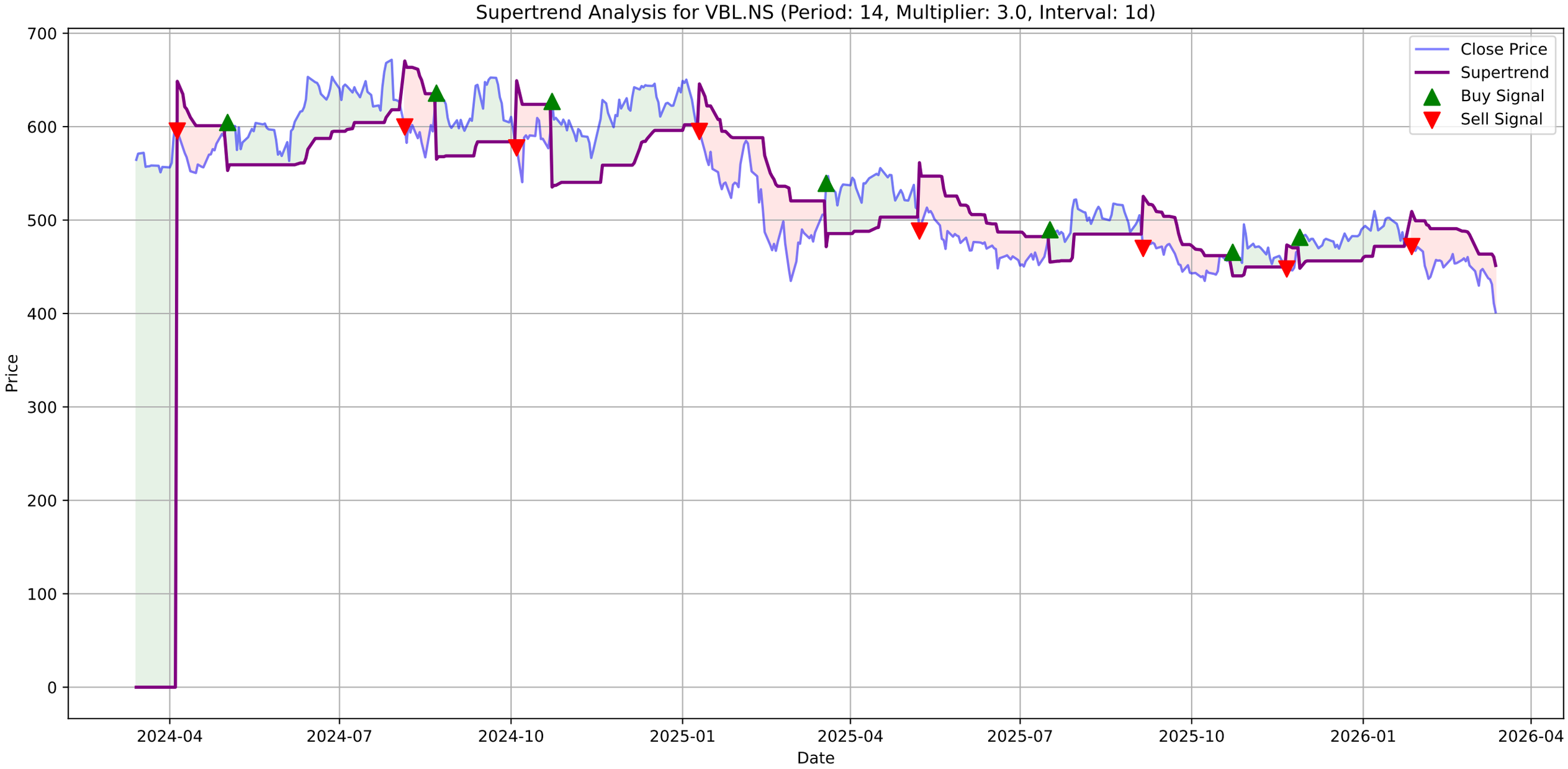
Supertrend Analysis for VBL.NS (Period: 14, Multiplier: 3.0, Interval: 1d)
Close Price
Supertrend
Buy Signal
Sell Signal
Price
Date
700
600
500
400
300
200
100
0
2024-04
2024-07
2024-10
2025-01
2025-04
2025-07
2025-10
2026-01
2026-04

VBL.NS - MACD Summary

MACD Line:	-12.17
Signal Line:	-8.30
Histogram:	-3.88
Trend:	**Bearish**
Momentum:	**Strengthening**
Signal:	None

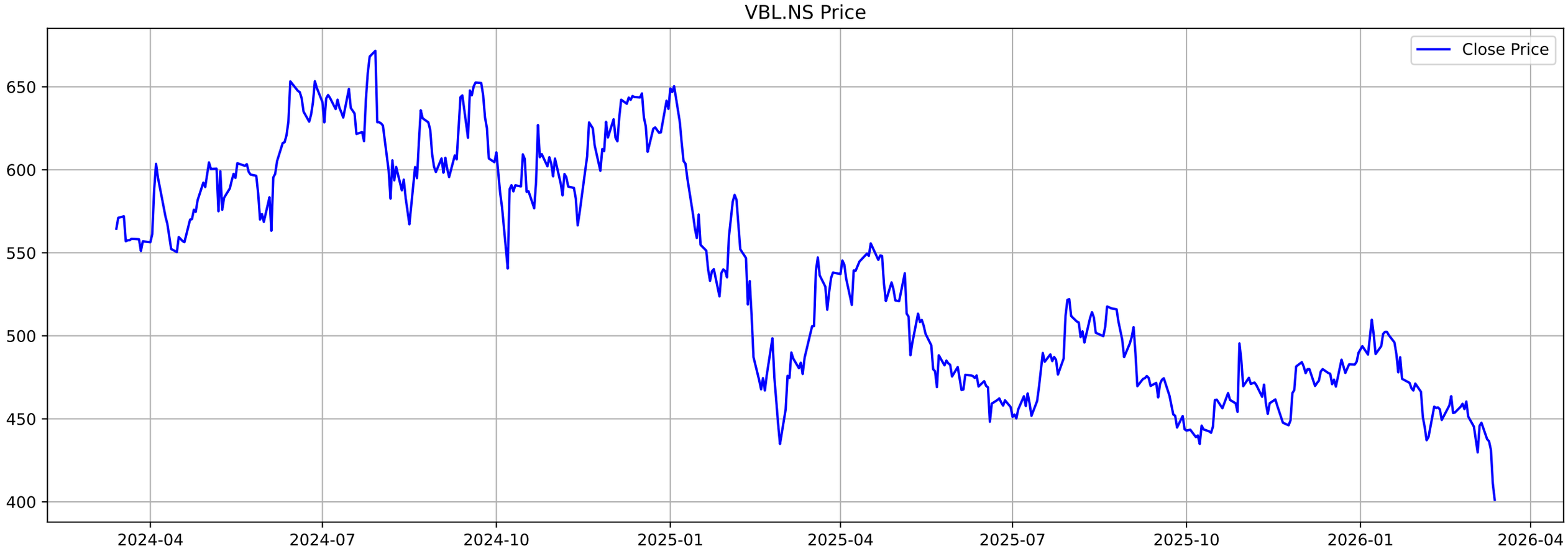
VBL.NS Price
Close Price
650
600
550
500
450
400
2024-04
2024-07
2024-10
2025-01
2025-04
2025-07
2025-10
2026-01
2026-04

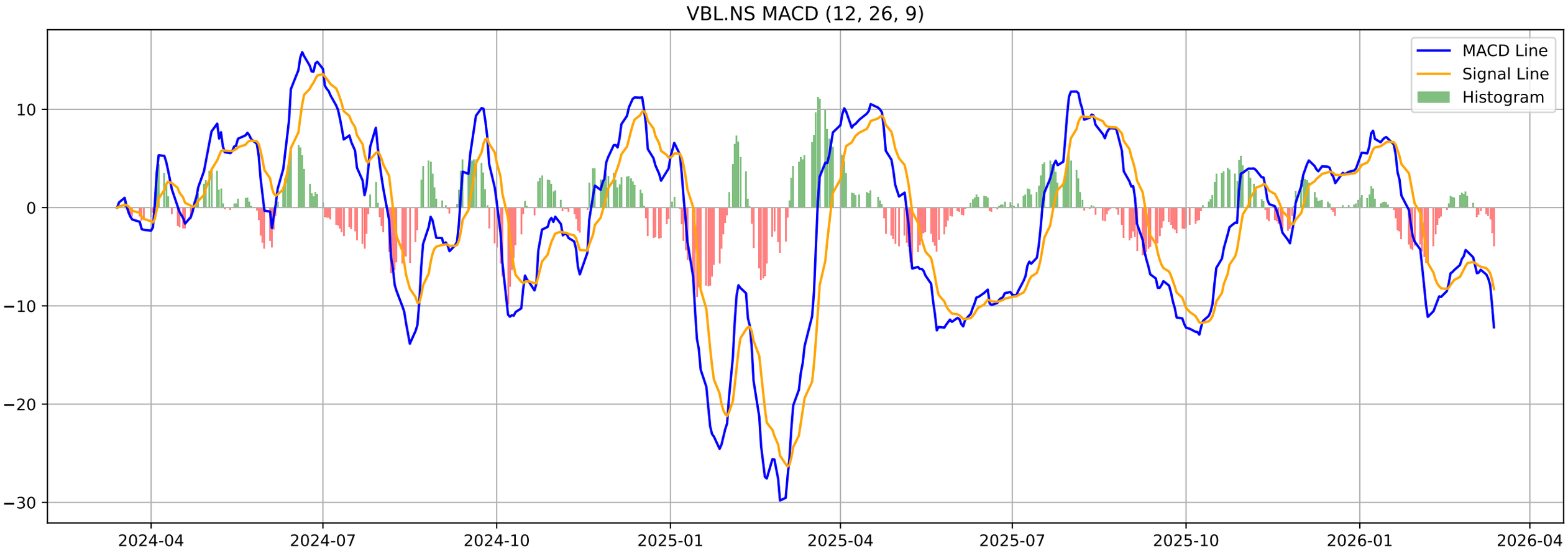
VBL.NS MACD (12, 26, 9)
MACD Line
Signal Line
Histogram
10
0
−10
−20
−30
2024-04
2024-07
2024-10
2025-01
2025-04
2025-07
2025-10
2026-01
2026-04

VBL.NS - Volatility Squeeze Summary

BB Width:	0.1482
ATR:	13.9643
Total Signals:	25
Signal 1:	BB Squeeze at 2026-03-02 00:00:00+05:30 (Price: 445.30)
Signal 2:	**BB Squeeze (Bearish Breakout) at 2026-03-04 00:00:00+05**
Signal 3:	BB Squeeze at 2026-03-05 00:00:00+05:30 (Price: 445.75)
Signal 4:	BB Squeeze at 2026-03-06 00:00:00+05:30 (Price: 447.65)
Signal 5:	BB Squeeze at 2026-03-09 00:00:00+05:30 (Price: 437.75)

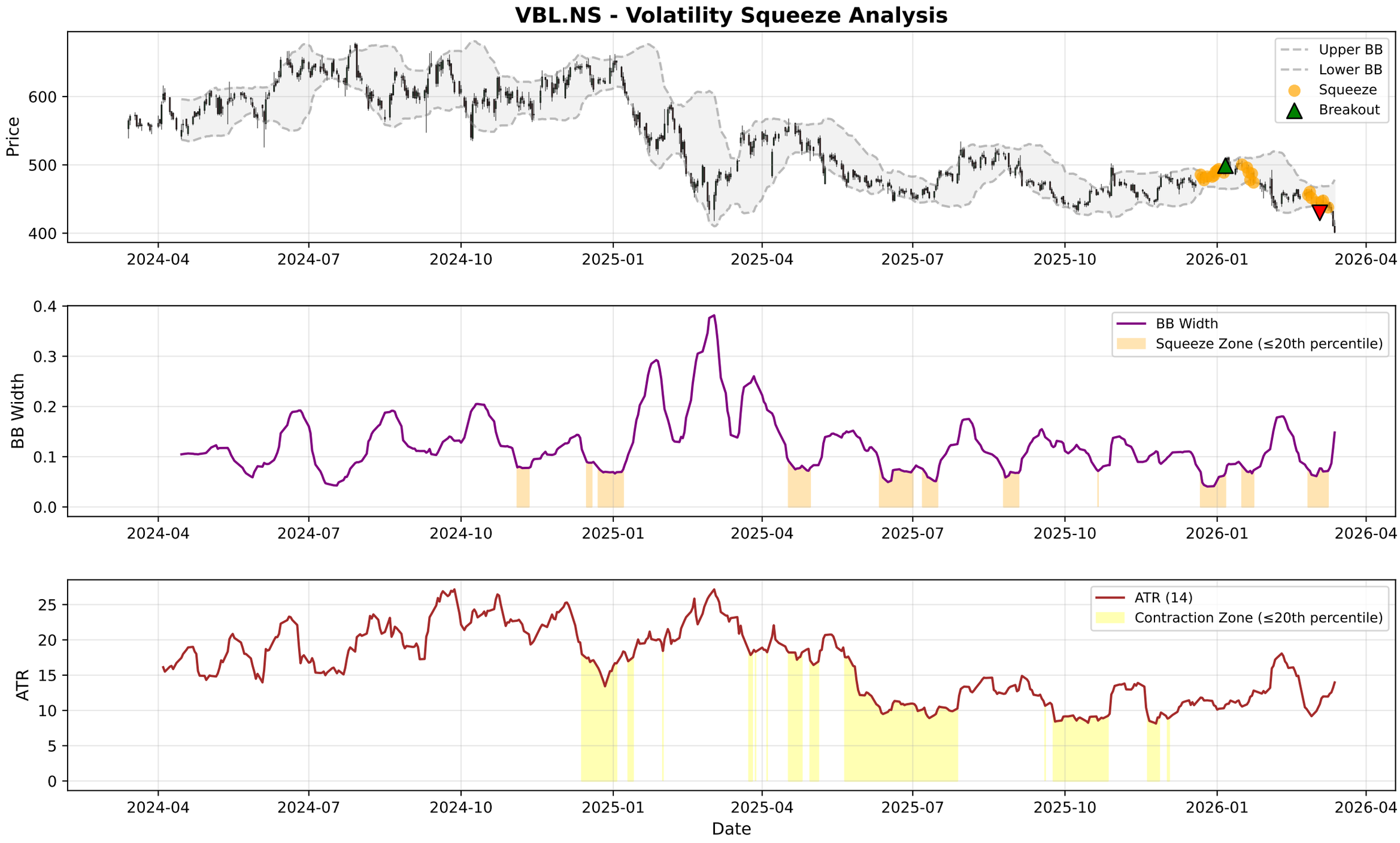
VBL.NS - Volatility Squeeze Analysis
Price
Upper BB
Lower BB
Squeeze
Breakout
BB Width
BB Width
Squeeze Zone (≤20th percentile)
ATR
ATR (14)
Contraction Zone (≤20th percentile)
Date
2024-04
2024-07
2024-10
2025-01
2025-04
2025-07
2025-10
2026-01
2026-04

VBL.NS - RSI-Volume Summary

Current RSI:	26.65
Current Volume:	7664402
Volume MA 20:	4514488
Bullish Divergences:	2
Bearish Divergences:	3
Bullish Div 1:	Date: 2025-06-04 00:00:00+05:30, Price: 467.35
Bullish Div 2:	Date: 2026-03-04 00:00:00+05:30, Price: 429.75
Bearish Div 1:	Date: 2024-06-27 00:00:00+05:30, Price: 653.37
Bearish Div 2:	Date: 2025-01-03 00:00:00+05:30, Price: 650.34

VBL.NS RSI-Volume Divergence Analysis

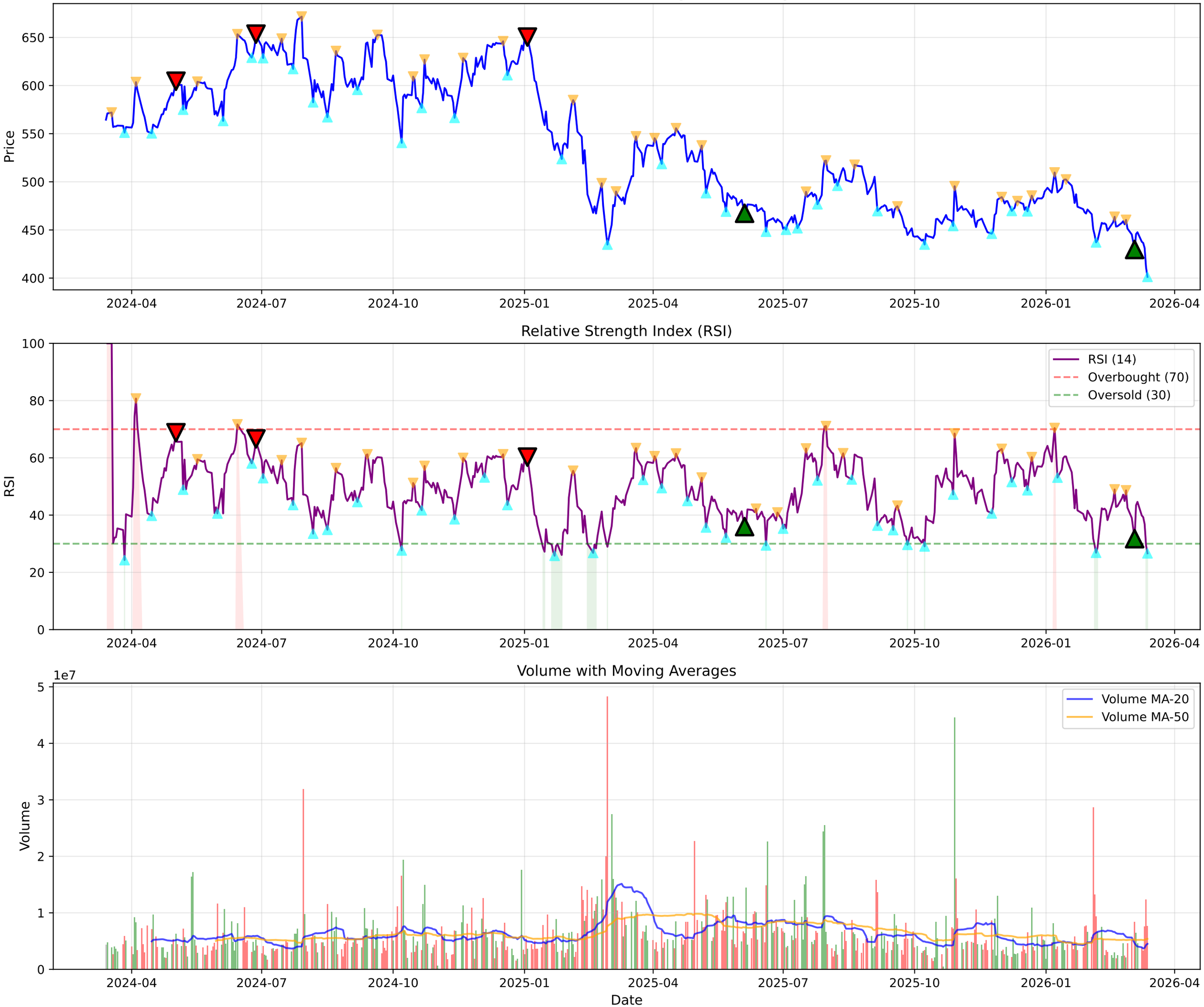

VBL.NS - Volume Analysis

═══ VOLUME ANALYSIS ═══:	
Status:	**33 Signals Detected**
:	
2026-02-02 [-]:	Distribution Day
2026-02-04 [-]:	Distribution Day
2026-03-04 [+]:	**Selling Exhaustion (Bullish Div)**
2026-03-11 [-]:	Distribution Day
2026-03-13 [+]:	**Selling Exhaustion (Bullish Div)**

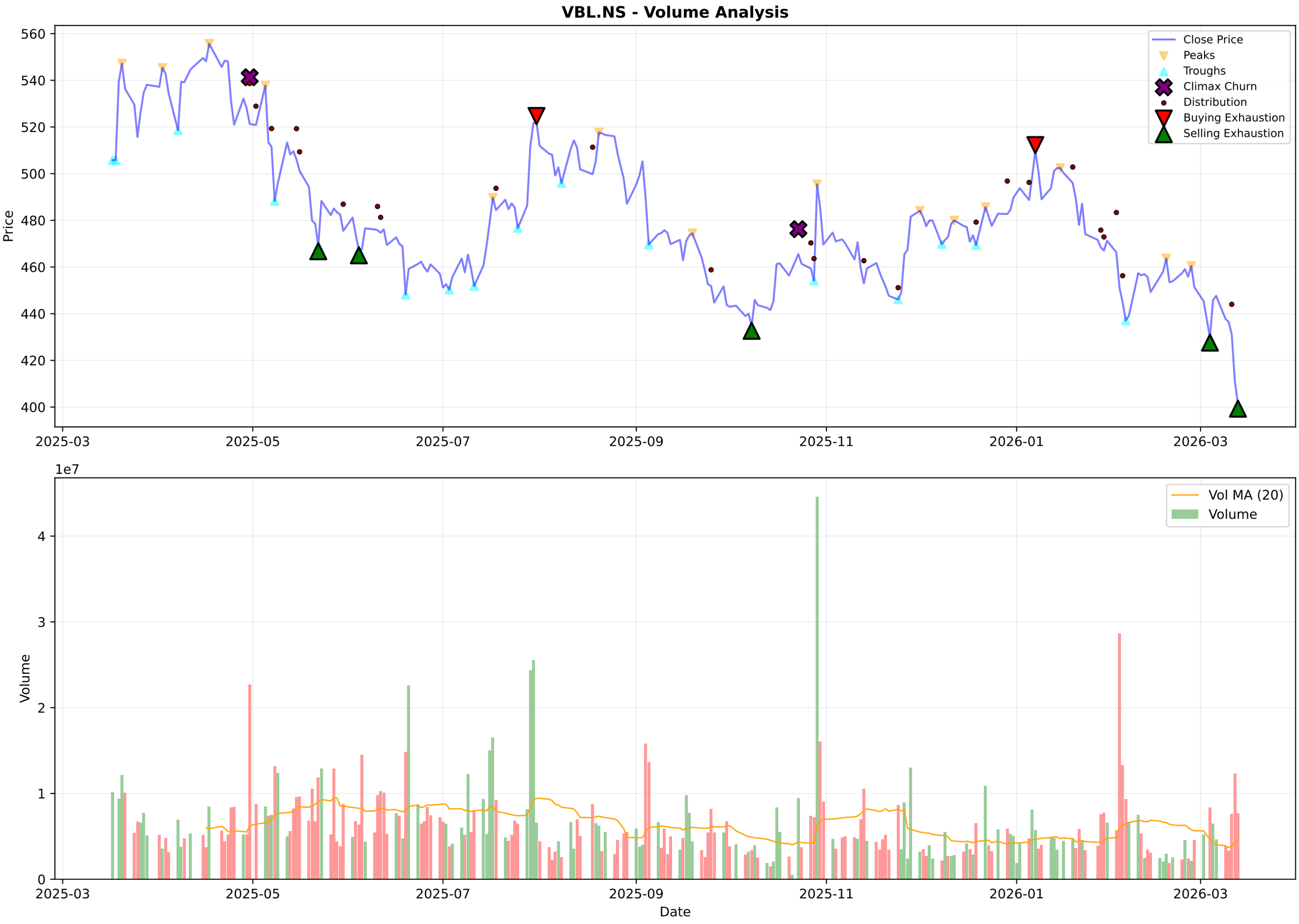
VBL.NS - Volume Analysis
Price
Close Price
Peaks
Troughs
Climax Churn
Distribution
Buying Exhaustion
Selling Exhaustion
560
540
520
500
480
460
440
420
400
2025-03
2025-05
2025-07
2025-09
2025-11
2026-01
2026-03
1e7
Volume
Vol MA (20)
Volume
4
3
2
1
0
Date

VBL.NS - Candlestick Classification Summary

═══ CANDLESTICK CLASSIFICATION ═══:	
Latest Classification:	**Seller Control**
Recent Trend Score (10-day avg):	-0.50
:	
Distribution:	
No Control:	114
Seller Control:	67
Buyer Control:	41
Buyer Strong Control:	4
Seller Strong Control:	2

VBL.NS - Candlestick Classification
Seller Strong Control
Seller Control
No Control
Buyer Control
Buyer Strong Control
Price
540
520
500
480
460
440
420
400
1e7
Volume
4
3
2
1
0
2025-06-25
2025-07-21
2025-08-14
2025-09-11
2025-10-08
2025-11-04
2025-12-01
2025-12-26
2026-01-21
2026-02-17
Date

Multi-Timeframe Supertrend Analysis

Timeframe	Status	Value	Last Price	Signal Date
1 Week	**DOWNTREND (Sell)**	486.15	401.3	2026-02-02
1 Day	**DOWNTREND (Sell)**	451.39	401.3	2026-01-27
15 Min	**DOWNTREND (Sell)**	408.05	401.5	2026-03-11

Multi-Timeframe MACD Analysis

Timeframe	Trend	Momentum	Signal
1 Week	**Bearish**	Strengthening	No Signal
1 Day	**Bearish**	Strengthening	No Signal
15 Min	**Bearish**	Weakening	No Signal

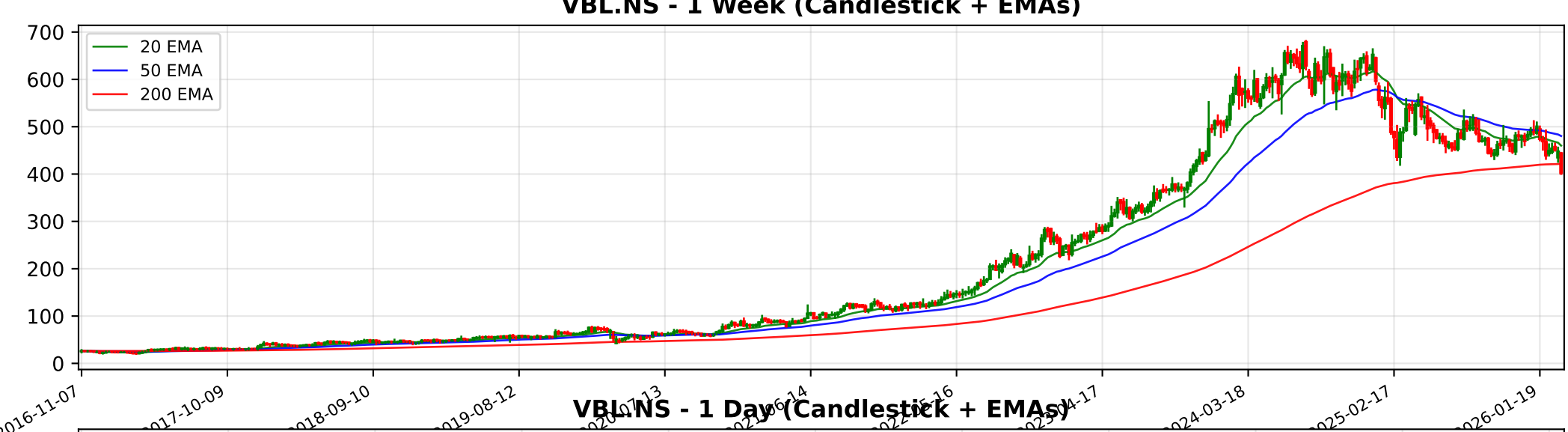
VBL.NS - 1 Week (Candlestick + EMAs)
20 EMA
50 EMA
200 EMA
700
600
500
400
300
200
100
0
2016-11-07
2017-10-09
2018-09-10
2019-08-12
2024-03-18
2025-02-17
2026-01-19

VBL.NS - 1 Day (Candlestick + EMAs)
20 EMA
50 EMA
200 EMA
650
600
550
500
450
400
2024-03-14
2024-05-30
2024-08-09
2024-10-21
2025-10-15
2025-12-26
2026-03-09

VBL.NS - 15 Min (Candlestick + EMAs)
20 EMA
50 EMA
200 EMA
500
480
460
440
420
400

Trendlyne Snapshot - VBL_main

Markets | MarketMind AI | Baskets | Alerts | F&O | MF | Reports | Screeners | Subscribe | Superstars | Portfolio | Watchlist | Insider Trades | Results | More

Search Stock, IPO, MF

MARKETS / SECTOR : FOOD, BEVERAGES & TOBACCO / INDUSTRY : OTHER FOOD & BEVERAGES / VARUN BEVERAGES LTD.

Varun Beverages Ltd.

Ask MarketMind AI v1.5

NSE: VBL | BSE: 540180

Varun Beverages Live Share Price Today, Share Analysis and Chart

Falling Comet

IRAN WAR IMPACT Based on the review of Varun Beverages Ltd. (VBL) latest annual reports, quarterly results, and management commentaries for CY2024 and CY2025, the following is an outline of the impact of the Iran-Israel war on the company. ##### 1. Overa... Read More

401.30 -9.75 (-2.37%)

↓ New 52W Low today

8.3M NSE+BSE Volume

NSE 13 Mar, 2026 3:31 PM (IST)

Watchlist | Portfolio | Alert | My Notes

Overview | FORECASTER | STOCK REPORT | Buy Sell Zone | F&O | Financials | News | Reports | Technicals | Shareholding | Deals | Corporate Actions | Alerts | About

Durability score 65.0 / 100 — High Financial Strength

Valuation Score 30.0 / 100 — Expensive Valuation

Momentum Score 31.3 / 100 — Technically Bearish

Analyst Price Target — FORECASTER

561

1Yr Price target upside is 40%

Falling Comet — These stocks have good quality. But weak financials and technicals should make investors cautious

View Similar | Embed DVM

10 | 18 | 4 | 3

S W O T

SWOT Analysis

Check Before You Buy

VIEW FULL CHECKLIST

Medium rank — 10 Positive • 13 Negative

43.5% Pass in checklist

0 | 45 | 55 | 100

PE Valuation Check

Right Now — Undervalued 77.6%

1 Year Forward — Undervalued 101.2%

INSIGHT High 5Yr PE Avg of 79.4 may distort upside values.

DVM | Key Metrics | Price Chart | Forecaster | Financials | Technicals | Shareholding | Deals | Documents | Corporate actions | Company Profile

Varun Beverages Key Metrics

Preset Metrics: Preset Metrics

ROE Ann. %	Broker Average Target	Market Capitalization	Price to Book
15.5	579.78	135,723.4	14.7
Above industry Median	44.48% upside	Market Leader	High in industry

Trendlyne Snapshot - VBL_forecaster

Markets | MarketMind AI | Baskets | Alerts | F&O | MF | Reports | Screeners | Subscribe | Superstars | Portfolio | Watchlist | Insider Trades | Results | More

Search Stock, IPO, MF

MARKETS / SECTOR : FOOD, BEVERAGES & TOBACCO / INDUSTRY : OTHER FOOD & BEVERAGES / VARUN BEVERAGES LTD.

Varun Beverages Ltd.

NSE: VBL | BSE: 540180

Falling Comet

Download real time STOCK REPORT

401.30 -9.75 (-2.37%)

↓ New 52W Low today

8.3M NSE+BSE Volume

NSE 13 Mar, 2026 3:31 PM (IST)

Watchlist | Portfolio | Alert | My Notes

Overview | FORECASTER | STOCK REPORT | Buy Sell Zone | F&O | Financials | News | Reports | Technicals | Shareholding | Deals | Corporate Actions | Alerts | About

Varun Beverages - VBL - stock price prediction, stock forecast, target price, analyst ratings from 25 analysts

Varun Beverages has a share price target of Rs 561, revenue growth forecast of 13.8%, and profit growth estimate of 12.6% for FY26, based on top 25 analyst calls.

Varun Beverages FORECASTER - Analyst Estimates

FORECASTER DASHBOARD →

SHARE PRICE TARGET FORECAST | 12 MONTH ESTIMATE

↑ HIT Varun Beverages's share price target is above the current price, with an upside of 39.8%

EPS FORECAST | QUARTER | ANNUAL

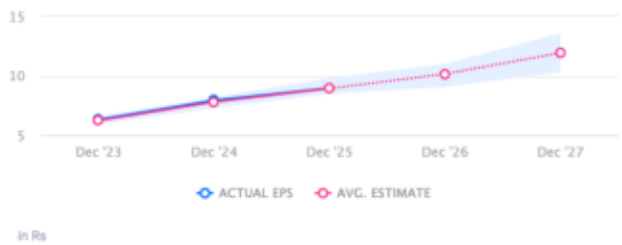

↑ HIT Varun Beverages's EPS was higher than average estimate 3 times in past 3 years

CONSENSUS RECOMMENDATION | 25 ANALYST Recommendations

BUY

The consensus recommendation from 25 analysts for Varun Beverages is BUY