© 2026 Stock Research. All Rights Reserved.

Strategic Trading Analysis

Step 1: Audit the Data

- **Data Present:**
  - Daily, Weekly, and 15-minute price charts with candlestick analysis.
  - Moving Averages (EMA 20, 50, 200).
  - Momentum and trend indicators (RSI, MACD, Bollinger Bands, Supertrend).
  - Volume analysis (distribution days, selling exhaustion signals).
  - Relative Strength analysis against benchmark (^CNXIT).
  - Fundamental snapshot (revenue, EPS growth, analyst targets).
- **Data Missing:**
  - Detailed institutional holding/fund flow changes over the recent downtrend.
  - Support and resistance zone mapping from historical multi-year data (only 3-year chart is clearly visible).
- **Confidence Level: High.** The report provides a robust, multi-dimensional view of the asset, including multi-timeframe trend alignment, momentum, and volume profiles, which is more than sufficient to evaluate an intermediate-term swing trade.

Step 2: Analyze the Setup

- **Price Structure & Trend:** WIPRO is currently in a "Strong **Downtrend**." Trading at INR 197.58, it is significantly below all its major moving averages (20 EMA at 205.99, 50 EMA at 220.57, and 200 EMA at 238.15). Multi-timeframe Supertrend analysis (Weekly, Daily, 15m) shows a unanimous "Sell/**Downtrend**" status. The stock is making lower highs and lower lows, recently printing a new 52-week low.
- **Momentum:** Momentum is deeply bearish but showing preliminary signs of stretching. The Daily RSI is at 30.18 (oversold territory). The MACD is deep in negative territory (-8.12), though the histogram has ticked positive (+1.29), indicating downward momentum is decelerating.
- **Volume & Supply/Demand:** The volume analysis notes multiple recent "Distribution Days," meaning institutional sellers have been in control. However, a "Selling Exhaustion" signal was printed recently (2026-03-06).
- **Confluence:** The overwhelming confluence of indicators points to a severe technical breakdown. While short-term Relative Strength (1M RS) shows Wipro is a relative "Emerging Leader" compared to the IT index, the absolute price action remains heavily suppressed. For a 1-4 month timeframe, buying an unconfirmed bottom violates core risk-averse trading principles.

Step 3: Formulate the Recommendation

Based on the evidence, my recommendation is **NO**. You should not enter this stock right now.

Reasoning: As a positional trader, our goal is to capture high-probability intermediate trends, not to catch falling knives. Despite oversold conditions and minor selling exhaustion, there is zero structural evidence that a bottom has been established. Taking a position here is highly speculative and carries elevated downside risk. We must wait for a confirmed change in market character.

Here is the conditional plan to monitor for a high-probability setup:

- **Condition to Buy:** Wait for the stock to stop making lower lows and establish a base. Specifically, we need a daily close above the Daily Supertrend resistance and the 20-day EMA to signal a shift in

© 2026 Stock Research. All Rights Reserved.

short-term control.
- **Entry Price:** INR 213.00 (Buy on a confirmed daily close above the current Supertrend value of 212.40 and the 20 EMA).
- **Stop Loss:** INR 195.00 (A hard stop just beneath the recent multi-year low structure of 197.58. If it breaks this level, the downtrend is resuming).
- **Take Profit:** INR 238.00 (Targeting the 200-day EMA, which will act as major dynamic resistance. This provides an ~11.7% upside, perfectly aligning with your 5%-15% target parameter, offering a sensible 1:1.4 risk-to-reward ratio).

Candlestick Classification Analysis

As a seasoned price action trader analyzing the WIPRO.NS chart through the lens of this specific Candlestick Classification algorithm, the story being told on the charts is incredibly clear, and unfortunately for the bulls, it is highly pessimistic.

Here is my professional interpretation of the **Candlestick Classification Chart (Page 21)** and the **Summary (Page 20)**, along with my prediction for future price movement.

1. The Macro Picture: Complete Surrender to Sellers

Looking at the broader chart on Page 21, WIPRO.NS has experienced a devastating structural breakdown. The price has cascaded from the 260s down to the sub-200 level.

When we look at the color-coding based on the classification algorithm, the visual weight is heavily skewed. The periods of decline are marked by clusters of **Light Red (Seller Control)** and decisive **Dark Red (Seller Strong Control)** candles. Conversely, the brief upward retracements are completely devoid of Dark Green (Buyer Strong Control) candles and feature very few Light Green ones. This tells us that downward moves are happening with high conviction and volume, while upward moves are weak, low-volume traps.

2. Deep Dive: Recent Price Action & Algorithmic Signals

Zooming in on the right side of the chart (the most recent price action from late January to March 2026), we can apply the 5-step classification logic to see exactly what the market is doing:

- **The Breakdown Catalyst (The Dark Red Pillar):** Just before the massive plunge sub-230, there is a very prominent **Dark Red (Seller Strong Control, -2)** candle accompanied by a massive volume spike.
  - *Algorithm Context:* According to Step 1 and Step 4 of the algorithm, to get this classification, the candle had to have a massive body relative to its ATR, close near its absolute lows (Step 2), and have exceptionally high volume multiplier. This is the definition of institutional distribution.
- **The Bleeding Phase (Light Red Dominance):** Following the breakdown, the price bleeds lower through a series of **Light Red (Seller Control, -1)** candles.
  - *Algorithm Context:* Sellers didn't need massive volume to push the price down here. The lack of buying pressure meant that even moderate selling (or weak closes on low volume) kept the sellers firmly in control.
- **Current State: The "No Control" Drift:** The most recent candles on the far right, including the "Latest Classification" mentioned on Page 20, are colored **Gray (No Control, 0)**.
  - *Algorithm Context:* According to Step 3 of your logic, these are candles with small bodies relative to ATR, likely with wicks on both sides, trading on average or low volume.

© 2026 Stock Research. All Rights Reserved.

- *Trader's Interpretation:* In the context of a massive downtrend, a "No Control" phase is **not** a reversal signal. It is a bearish consolidation. It shows a complete "lack of demand." Buyers are absolutely unwilling to step in and buy this dip. The market is simply resting to absorb the recent drop before gravity takes over again.

3. Volume Confirmation: "Price without volume is half the story"

Look at the volume pane at the bottom of Page 21. * The tallest volume bars are explicitly tied to the steep drops (Red/Dark Red candles). This triggers Step 4 of your algorithm, multiplying the bearish scores and confirming heavy institutional supply.* During the recent Gray "No Control" sideways drift at the bottom, volume has completely dried up. There is no accumulation happening.

4. Summary Statistics Confirmation (Page 20)

The statistics flawlessly back up the visual chart:* **Recent Trend Score (10-day avg): -0.10.** This confirms the recent drift is still leaning bearish.* **Distribution History:** Sellers have manifested 54 "Seller Control" and 3 "Seller Strong Control" days. Buyers have only managed 45 "Buyer Control" and a pathetic **1** "Buyer Strong Control" day over the tracked period. The bulls have no ammunition.

PREDICTION: Future Price Movement

Direction: Downward (Bearish Continuation)

Based on the candlestick classification logic, **the path of least resistance is heavily skewed to the downside.**

Why?1. **Overhead Supply:** The massive Dark Red breakdown candles on high volume mean there are thousands of trapped buyers above. Any slight move upward will be met by these trapped traders selling to break even.2. **Lack of Reversal Signatures:** To predict a bottom, this algorithm dictates we *must* see a **Dark Green (+2)** candle-a large body relative to ATR, closing near its highs, specifically validated by a massive volume spike. We have seen absolutely zero evidence of this.3. **The "No Control" Trap:** The current string of Gray (0) candles at the lows is a classic "bear flag" or "dead cat bounce" formation. Because there is no buyer conviction, the moment the remaining weak hands get tired of waiting, the sellers will easily push the price to new relative lows.

Trade Sizing & Management: As a trader, I would be looking to initiate or add to short positions if the price breaks below the wicks of the recent Gray "No Control" candles. I would not entertain buying this stock until the algorithm explicitly prints a high-volume, Dark Green "Buyer Strong Control" candle to prove that institutional money has finally stepped in to arrest the fall. Until then, the bears are driving the bus.

News & Analyst Targets

As a stock research analyst, I have reviewed the latest market data, analyst notes, and macroeconomic

© 2026 Stock Research. All Rights Reserved.

drivers impacting Wipro Limited (NYSE: WIT | NSE: WIPRO) for the week ending March 14, 2026.

Here is the comprehensive research summary:

1. Latest News for WIPRO This Week

- **Major Deal Win:** On March 11, 2026, Wipro announced a multi-year contract with US-based insurance and financial services provider TruStage. The agreement focuses on the business and technology modernization of TruStage's retirement services business.
- **Major Contract Loss:** In a blow to its revenue pipeline, it was reported this week that Wipro is set to lose a significant $500 million contract with Estee Lauder to its rival, Accenture.
- **High ADR Volatility:** Wipro's American Depositary Receipts (ADRs) experienced massive volatility on the NYSE. The stock initially surged over 10% in overnight trading early in the week following a bullish sector call. However, the stock subsequently plunged nearly 7.7% mid-week as the market reacted negatively to concerns over fourth-quarter deficits and rumors of impending business restructuring and layoffs.
- **Domestic Price Action:** On the Indian exchanges (NSE/BSE), the stock has been trading near 52-week lows, hovering around INR 194 to INR 202 per share, drawing both cautious retail buying and heavy institutional selling.

2. Brokerage Upgrades and Downgrades

The analyst community is heavily divided on Wipro, though the sentiment heavily leans bearish due to structural headwinds:* **Downgrade / Reiteration of Underperform by Jefferies:** On March 13, 2026, Jefferies added Wipro to its latest "Underperform" list. The brokerage cited a weak growth outlook, slow deal ramp-ups, and the likelihood of another year of organic revenue decline in FY26. They noted Wipro's higher exposure to consulting within its revenue mix makes it particularly vulnerable.* **Downgrade by Morgan Stanley:** Morgan Stanley recently downgraded Wipro to an **"Underweight"** rating. The firm pointed to slower deal-to-revenue conversions, weaker growth visibility compared to its peers, and margin pressures stemming from recent acquisitions.* **Upgrade / Sector "Buy" by Nuvama:** In a contrarian move on March 11, 2026, domestic brokerage Nuvama initiated a **"Buy"** call on Wipro (and the top 10 IT services stocks). Nuvama argued that the steep 2-month correction has made IT valuations highly attractive and believes the sector will eventually overcome current tech disruptions.

3. Direct and Indirect Impacting News

- **AI Disruption Fears (Industry-Wide Risk):** The broader Indian IT sector (Nifty IT index) has faced its steepest monthly drop since 2008. This sell-off was indirectly triggered by the release of advanced AI automation tools, such as Anthropic's new legal automation tool. Analysts fear that Generative AI will structurally shift the IT business model away from lucrative, long-term managed services toward shorter, project-based consulting.
- **Restructuring and Layoff Jitters:** Indirect macroeconomic pressures and the need to protect operating margins (currently targeted at ~17.5%) have sparked market rumors regarding likely layoffs and internal business restructuring at Wipro. This has severely impacted short-term stock sentiment.
- **Global Client Cautiousness:** Wipro continues to be indirectly impacted by tight global enterprise budgets. Slower discretionary tech spending in the US and Europe is causing severe delays in deal ramp-ups across the sector.

4. Latest Analyst and Brokerage Targets for WIPRO

Below is a summary of the most recent price targets and ratings issued by major brokerages for Wipro.

© 2026 Stock Research. All Rights Reserved.

Brokerage Firm	Current Rating	Target Price	Notes / Rationale
Jefferies	Underperform	INR 180	Added to 'Underperform' list in March 2026; expects organic revenue decline and slow deal ramp-ups in FY26.
Morgan Stanley	Underweight	INR 242	Downgraded due to weaker growth visibility and slower deal conversions than peers.
Nuvama	Buy	N/A	Upgraded the top 10 IT stocks in March 2026, citing deeply discounted and attractive valuations post-correction.
CFRA	Hold	$3.50 (ADR)	Maintained Hold. Adjusted multiples accounting for slightly overvalued P/E despite margin resilience.
MarketBeat Consensus	Reduce	$2.28 (ADR)	Overall consensus sits at "Reduce" with 2 Sells and 2 Holds logged over the trailing 12 months.

Disclaimer: This research summary reflects data available as of March 14, 2026. Given the high volatility in the IT sector driven by AI advancements, clients should monitor for further macroeconomic shifts.

Stock Detailed Analysis Report

WIPRO.NS

Current Price: ₹197.58

Generated: 2026-03-14 11:17

WIPRO.NS - 3 Year Daily Price Chart

Long-term Fundamental Analysis (4 Years)

Metric	Is Growing?	Accelerating?	1Y Growth	3Y CAGR
Revenue	Yes	No	-0.75%	4.05%
Net Income	Yes	Yes	18.92%	2.44%
ROE	No	Yes	7.66%	-5.12%
EPS	Yes	Yes	20.31%	3.97%

Short-term Fundamental Analysis (6 Quarters)

Metric	Is Growing?	Recent QoQ	Avg QoQ
Revenue	Yes	3.78%	1.38%
Net Income	No	-3.92%	-1.68%
ROE	No	-7.78%	-2.68%
EPS	Yes	4.56%	4.56%

WIPRO.NS - Relative Strength Analysis

═══ OVERVIEW ═══:	
Benchmark Index:	^CNXIT
Sector:	IT
Classification:	**Emerging Leader**
RS Score:	49.9/100
:	
═══ RS RATIOS ═══:	
1M RS:	**1.038 [Leader]**
3M RS:	**1.016 [Leader]**
6M RS:	**0.961 [Neutral]**
1Y RS:	**0.947 [Neutral]**
:	
═══ TURNAROUND ANALYSIS ═══:	
Turnaround Status:	**Not Detected**
:	
SIGNAL CRITERIA::	
✓ **Emerging RS:**	1M (1.038) > 3M (1.016)
✓ **Medium-term Lagging:**	6M=0.961, 1Y=0.947 (≤1.0)
✗ **Performance Improving:**	**Not improving**

Relative Strength Analysis: WIPRO.NS vs ^CNXIT
Classification: Emerging Leader

Price Performance Comparison (Normalized)

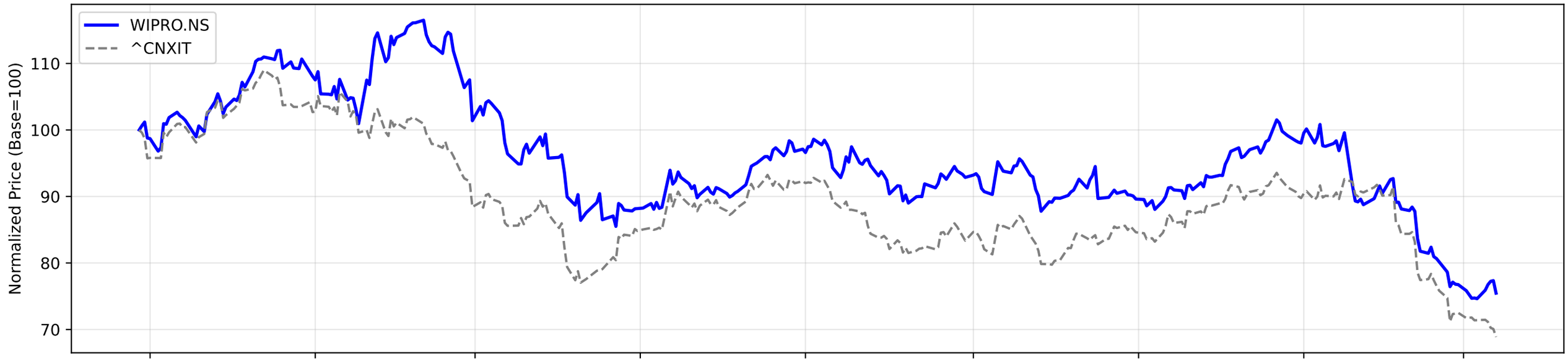

RS Ratio Trends (Multiple Timeframes)

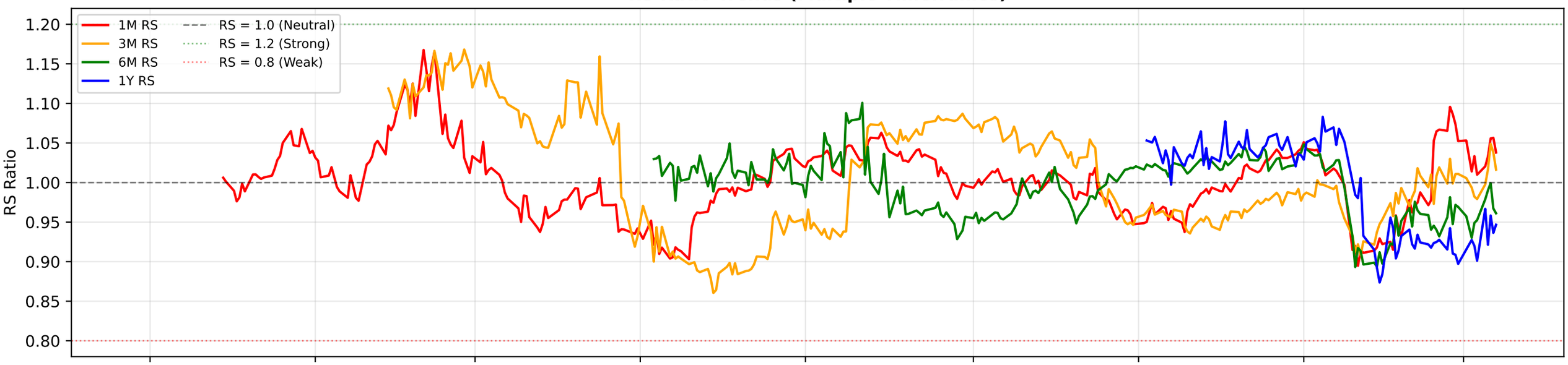

RS Composite Score Timeline

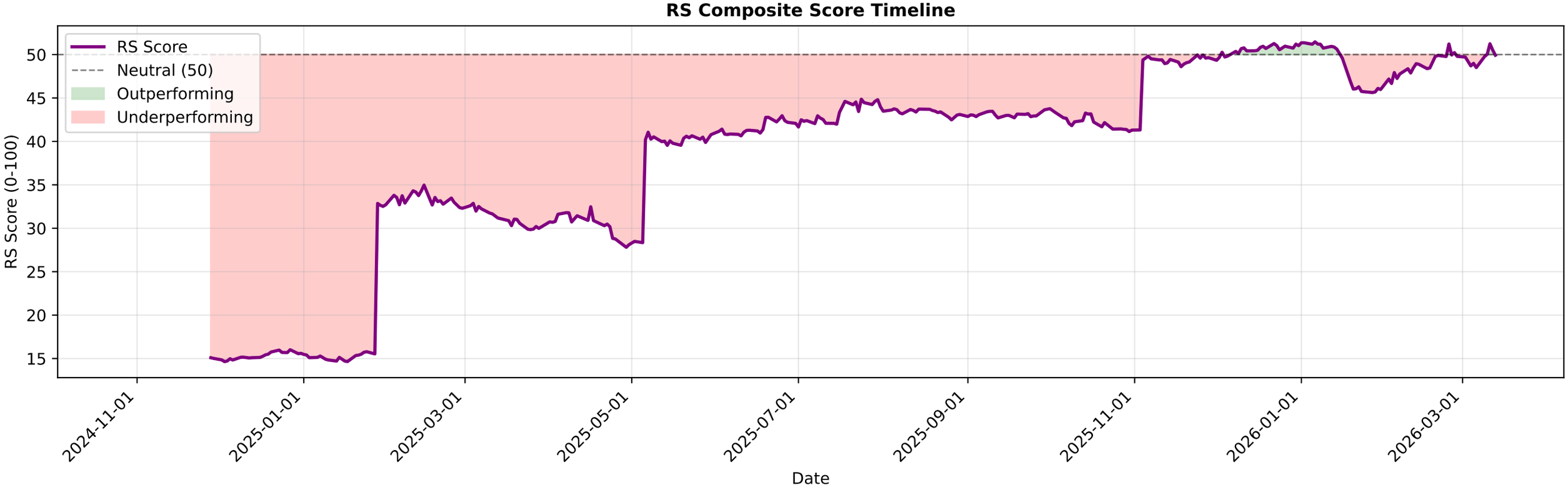

WIPRO.NS - EMA Crossover Summary

EMA 20:	205.99
EMA 50:	220.57
EMA 200:	238.15
Trend Status:	**Strong Downtrend**

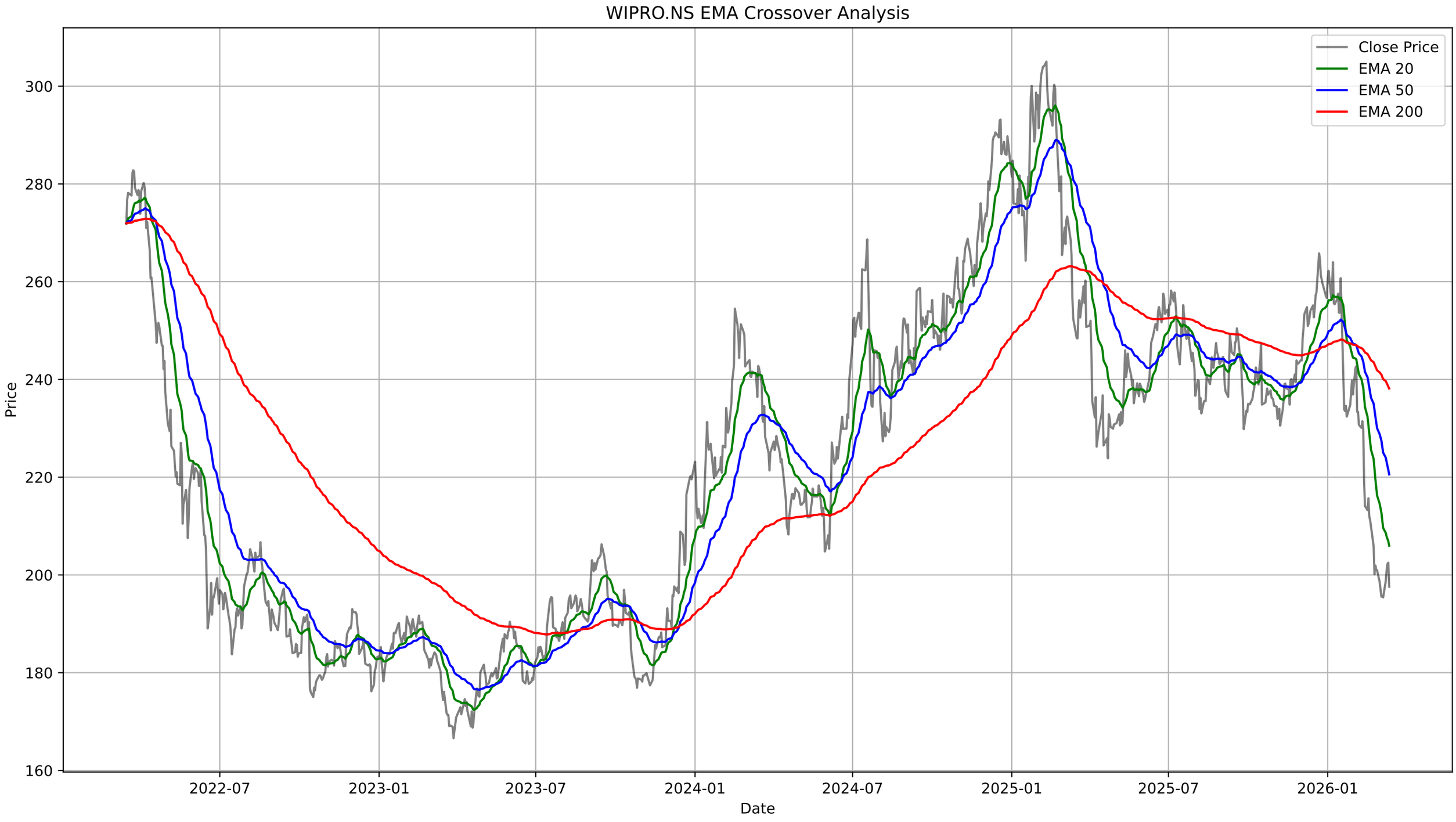
WIPRO.NS EMA Crossover Analysis
Close Price
EMA 20
EMA 50
EMA 200
Price
Date
300
280
260
240
220
200
180
160
2022-07
2023-01
2023-07
2024-01
2024-07
2025-01
2025-07
2026-01

WIPRO.NS - Bollinger Bands Summary

Current Price:	197.58
Upper Band:	216.96
Middle Band (SMA 20):	203.66
Lower Band:	190.37
%B:	0.2713
Band Width:	0.1306
Status:	Lower Half
Signal:	None
Recent Signal 1:	**Buy Signal at 2026-02-16 00:00:00+05:30**
Recent Signal 2:	**Buy Signal at 2026-02-17 00:00:00+05:30**
Recent Signal 3:	**Buy Signal at 2026-02-18 00:00:00+05:30**

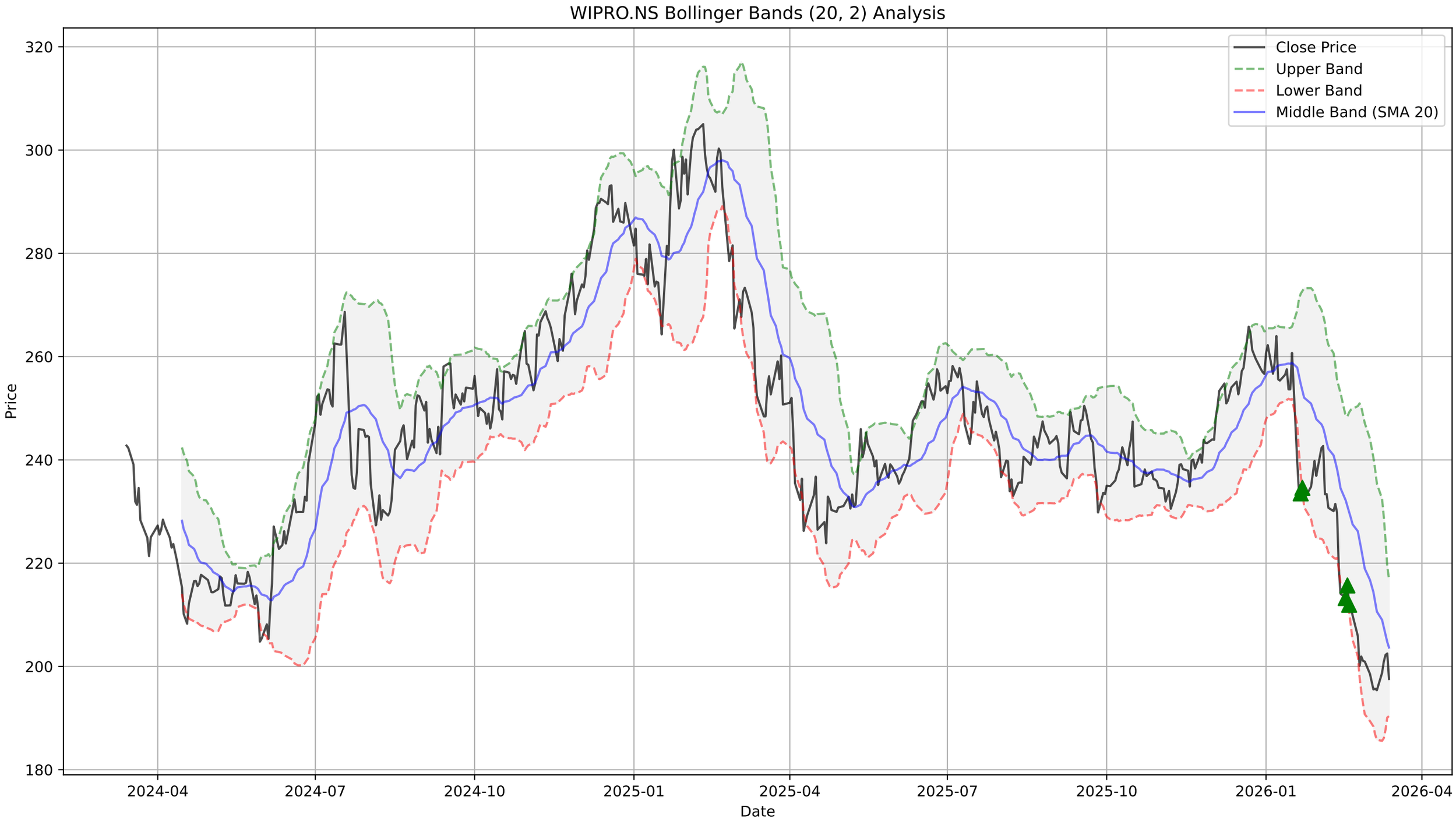
WIPRO.NS Bollinger Bands (20, 2) Analysis
Close Price
Upper Band
Lower Band
Middle Band (SMA 20)
Price
Date
320
300
280
260
240
220
200
180
2024-04
2024-07
2024-10
2025-01
2025-04
2025-07
2025-10
2026-01
2026-04

WIPRO.NS - Supertrend Summary

Status:	**DOWNTREND (Sell)**
Supertrend Value:	212.40
Signal Identified On:	2026-01-19

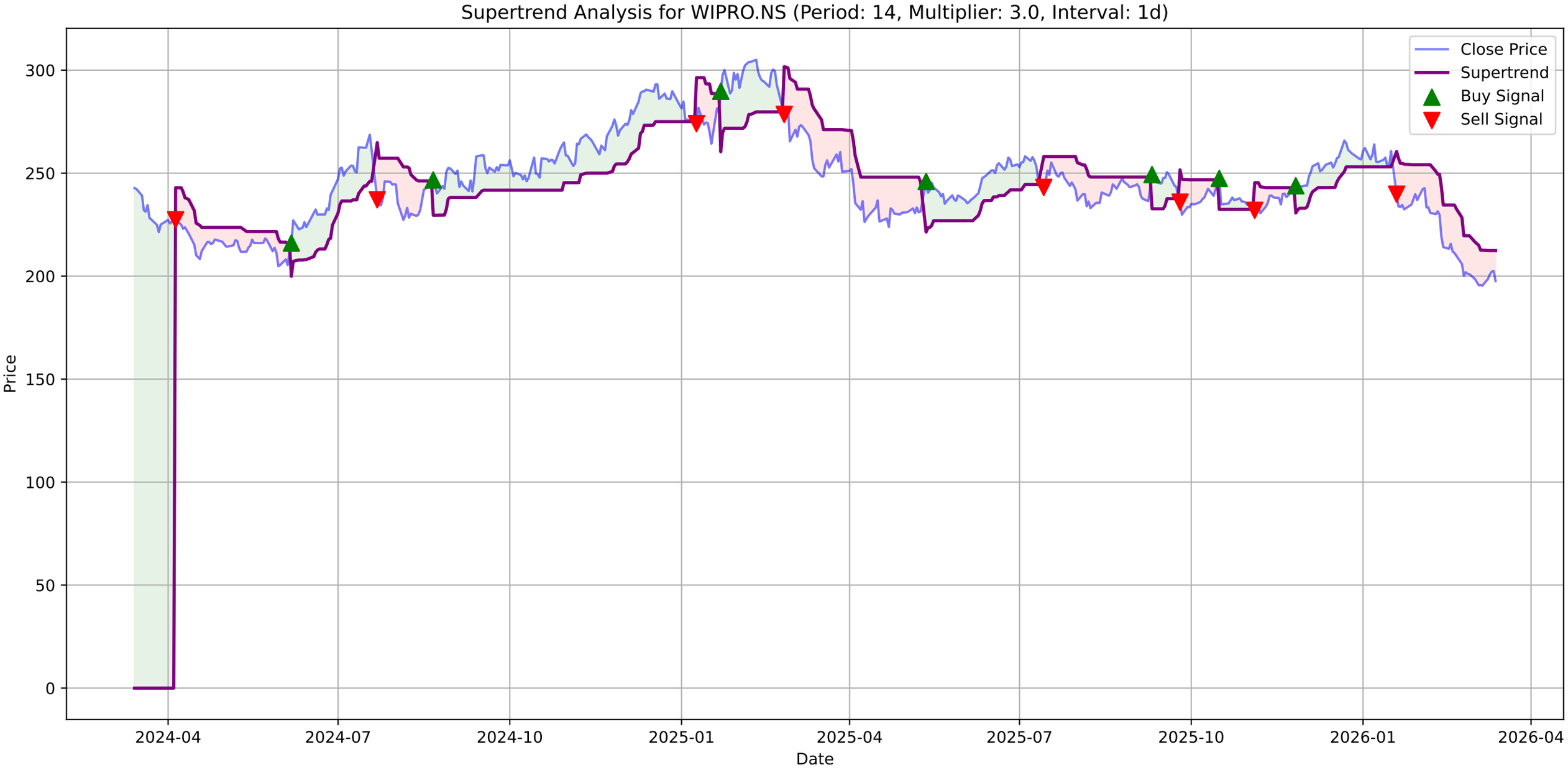
Supertrend Analysis for WIPRO.NS (Period: 14, Multiplier: 3.0, Interval: 1d)
Close Price
Supertrend
Buy Signal
Sell Signal
Price
Date
300
250
200
150
100
50
0
2024-04
2024-07
2024-10
2025-01
2025-04
2025-07
2025-10
2026-01
2026-04

WIPRO.NS - MACD Summary

MACD Line:	-8.12
Signal Line:	-9.41
Histogram:	1.29
Trend:	**Bullish**
Momentum:	**Weakening**
Signal:	None

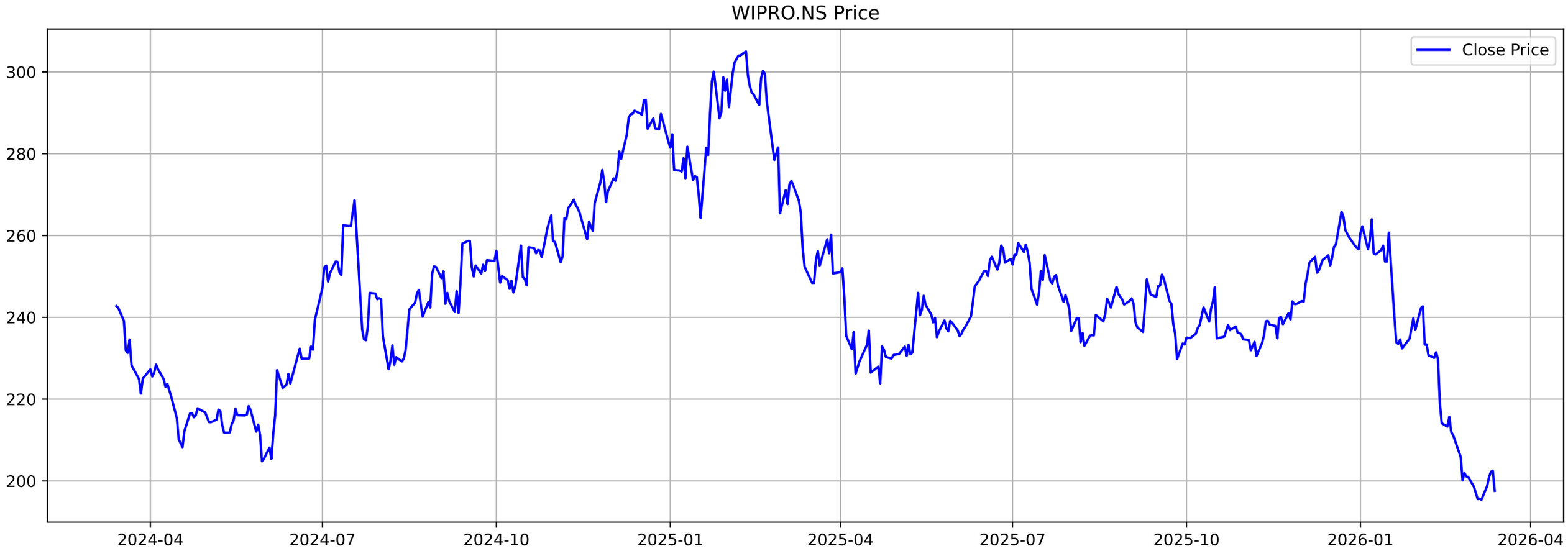
WIPRO.NS Price
Close Price
300
280
260
240
220
200
2024-04
2024-07
2024-10
2025-01
2025-04
2025-07
2025-10
2026-01
2026-04

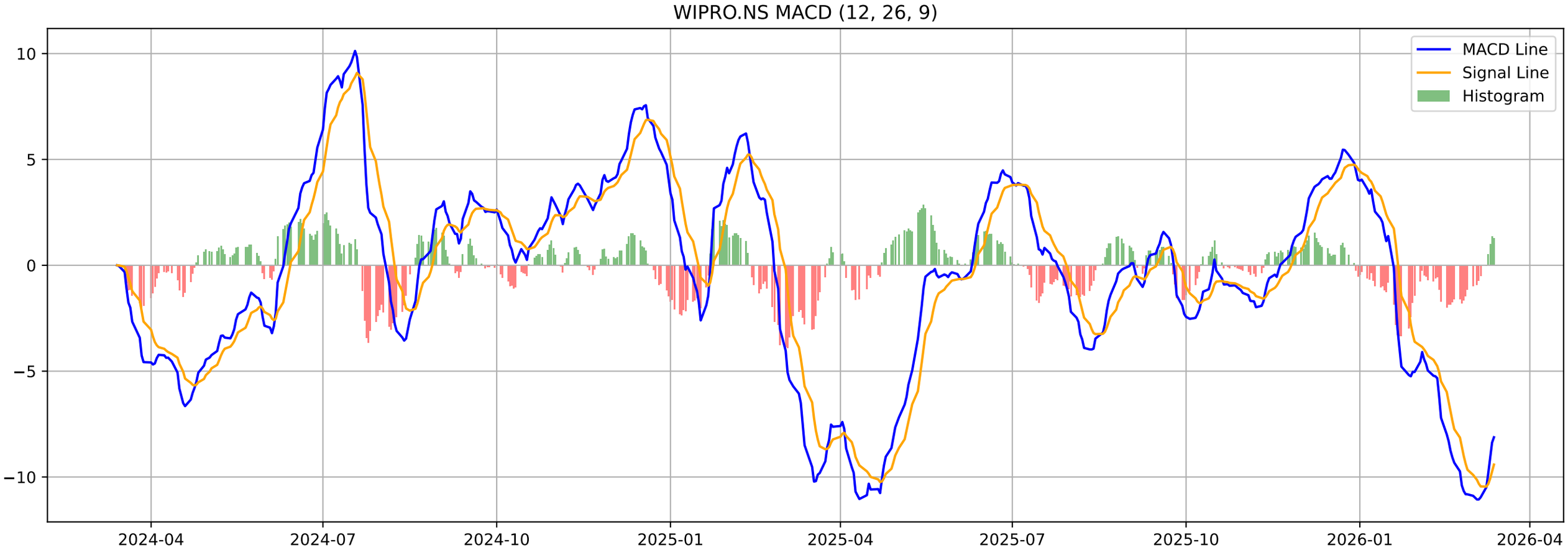
WIPRO.NS MACD (12, 26, 9)
MACD Line
Signal Line
Histogram
10
5
0
−5
−10
2024-04
2024-07
2024-10
2025-01
2025-04
2025-07
2025-10
2026-01
2026-04

WIPRO.NS - Volatility Squeeze Summary

BB Width:	0.1306
ATR:	5.1957
Total Signals:	16
Signal 1:	BB Squeeze at 2026-01-12 00:00:00+05:30 (Price: 256.48)
Signal 2:	BB Squeeze at 2026-01-13 00:00:00+05:30 (Price: 257.55)
Signal 3:	BB Squeeze at 2026-01-14 00:00:00+05:30 (Price: 253.65)
Signal 4:	BB Squeeze at 2026-01-15 00:00:00+05:30 (Price: 253.65)
Signal 5:	BB Squeeze at 2026-01-16 00:00:00+05:30 (Price: 260.72)

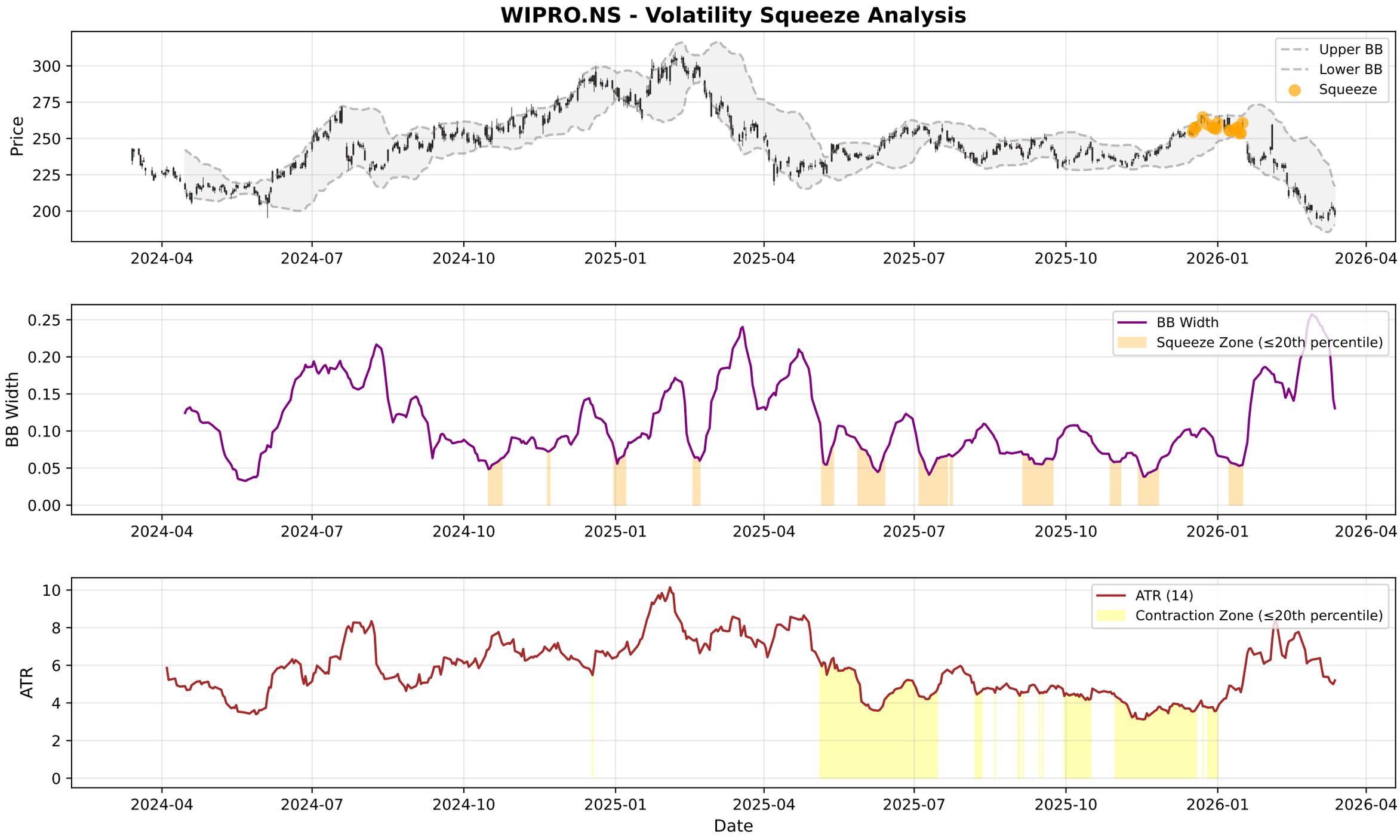
WIPRO.NS - Volatility Squeeze Analysis
Price
Upper BB
Lower BB
Squeeze
BB Width
BB Width
Squeeze Zone (≤20th percentile)
ATR
ATR (14)
Contraction Zone (≤20th percentile)
Date
2024-04
2024-07
2024-10
2025-01
2025-04
2025-07
2025-10
2026-01
2026-04

WIPRO.NS - RSI-Volume Summary

Current RSI:	30.18
Current Volume:	12628178
Volume MA 20:	18275163
Bullish Divergences:	1
Bearish Divergences:	2
Bullish Div 1:	Date: 2025-04-22 00:00:00+05:30, Price: 223.85
Bearish Div 1:	Date: 2024-11-11 00:00:00+05:30, Price: 268.80
Bearish Div 2:	Date: 2025-02-10 00:00:00+05:30, Price: 305.02

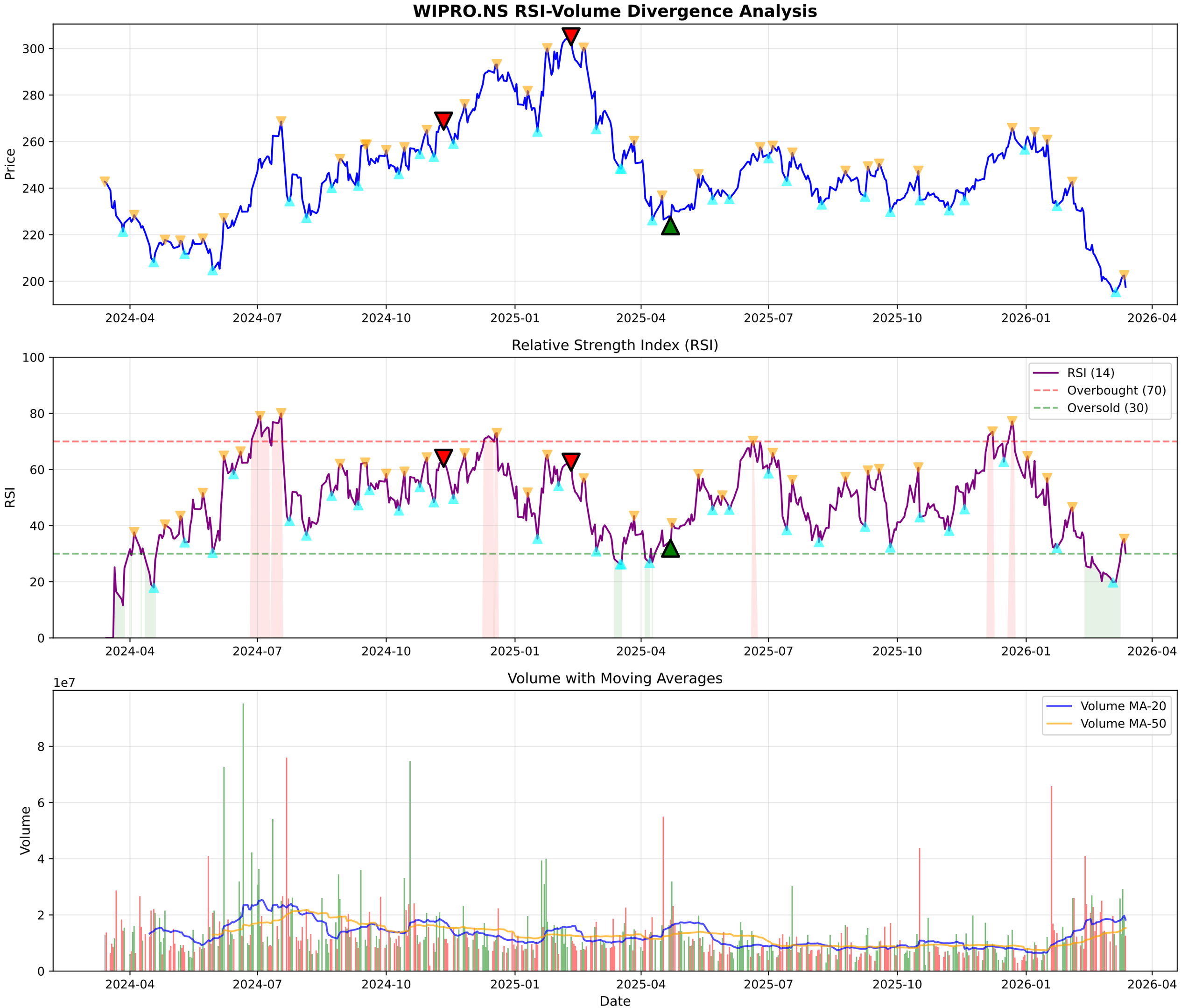
WIPRO.NS RSI-Volume Divergence Analysis
Price
300
280
260
240
220
200
2024-04
2024-07
2024-10
2025-01
2025-04
2025-07
2025-10
2026-01
2026-04
Relative Strength Index (RSI)
RSI
100
80
60
40
20
0
RSI (14)
Overbought (70)
Oversold (30)
Volume with Moving Averages
1e7
Volume
8
6
4
2
0
Volume MA-20
Volume MA-50
Date

WIPRO.NS - Volume Analysis

═══ VOLUME ANALYSIS ═══:	
Status:	**21 Signals Detected**
:	
2026-01-21 [-]:	Distribution Day
2026-01-23 [-]:	Distribution Day
2026-02-16 [-]:	Distribution Day
2026-02-20 [-]:	Distribution Day
2026-03-06 [+]:	**Selling Exhaustion (Bullish Div)**

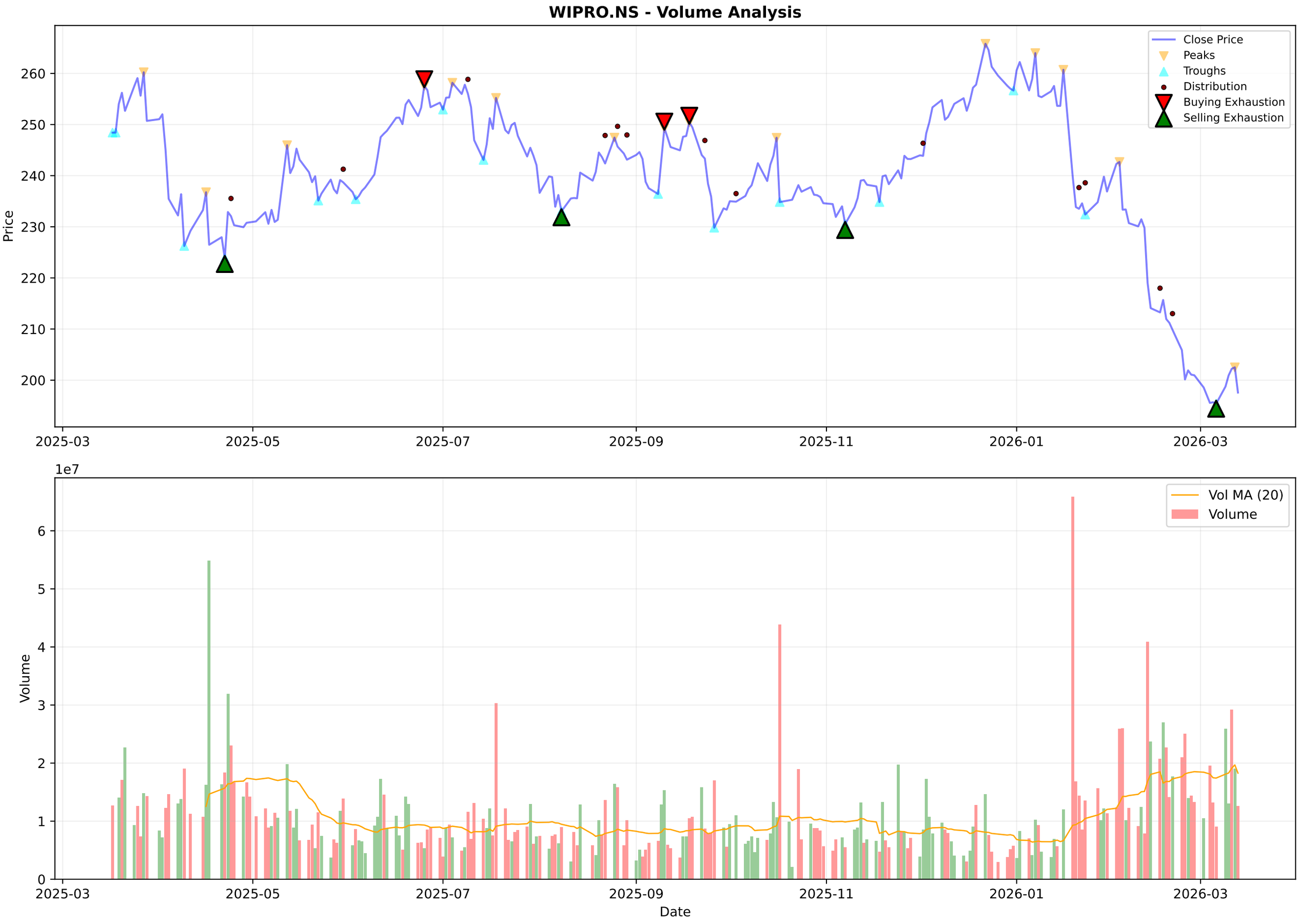
WIPRO.NS - Volume Analysis
Close Price
Peaks
Troughs
Distribution
Buying Exhaustion
Selling Exhaustion
Price
260
250
240
230
220
210
200
2025-03
2025-05
2025-07
2025-09
2025-11
2026-01
2026-03
1e7
Vol MA (20)
Volume
Volume
6
5
4
3
2
1
0
Date

WIPRO.NS - Candlestick Classification Summary

═══ CANDLESTICK CLASSIFICATION ═══:	
Latest Classification:	**No Control**
Recent Trend Score (10-day avg):	-0.10
:	
Distribution:	
No Control:	125
Seller Control:	54
Buyer Control:	45
Seller Strong Control:	3
Buyer Strong Control:	1

WIPRO.NS - Candlestick Classification
Seller Strong Control
Seller Control
No Control
Buyer Control
Buyer Strong Control
Price
260
250
240
230
220
210
200
190
1e7
Volume
6
5
4
3
2
1
0
2025-06-25
2025-07-21
2025-08-14
2025-09-11
2025-10-08
2025-11-04
2025-12-01
2025-12-26
2026-01-21
2026-02-17
Date

Multi-Timeframe Supertrend Analysis

Timeframe	Status	Value	Last Price	Signal Date
1 Week	**DOWNTREND (Sell)**	233.07	197.58	2026-01-19
1 Day	**DOWNTREND (Sell)**	212.4	197.58	2026-01-19
15 Min	**DOWNTREND (Sell)**	198.9	197.75	2026-03-13

Multi-Timeframe MACD Analysis

Timeframe	Trend	Momentum	Signal
1 Week	**Bearish**	Weakening	No Signal
1 Day	**Bullish**	Weakening	No Signal
15 Min	**Bullish**	Strengthening	No Signal

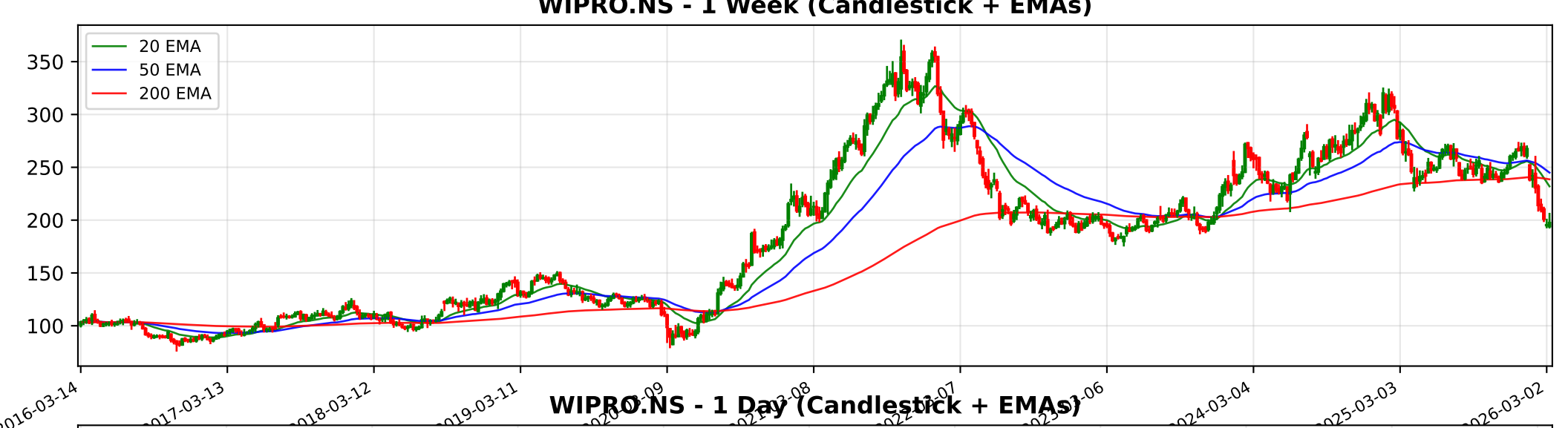
WIPRO.NS - 1 Week (Candlestick + EMAs)
20 EMA
50 EMA
200 EMA
350
300
250
200
150
100
2016-03-14
2017-03-13
2018-03-12
2019-03-11
2024-03-04
2025-03-03
2026-03-02

WIPRO.NS - 1 Day (Candlestick + EMAs)
20 EMA
50 EMA
200 EMA
320
300
280
260
240
220
200
2024-03-14
2024-05-30
2024-08-09
2024-10-21
2025-10-15
2025-12-26
2026-03-09

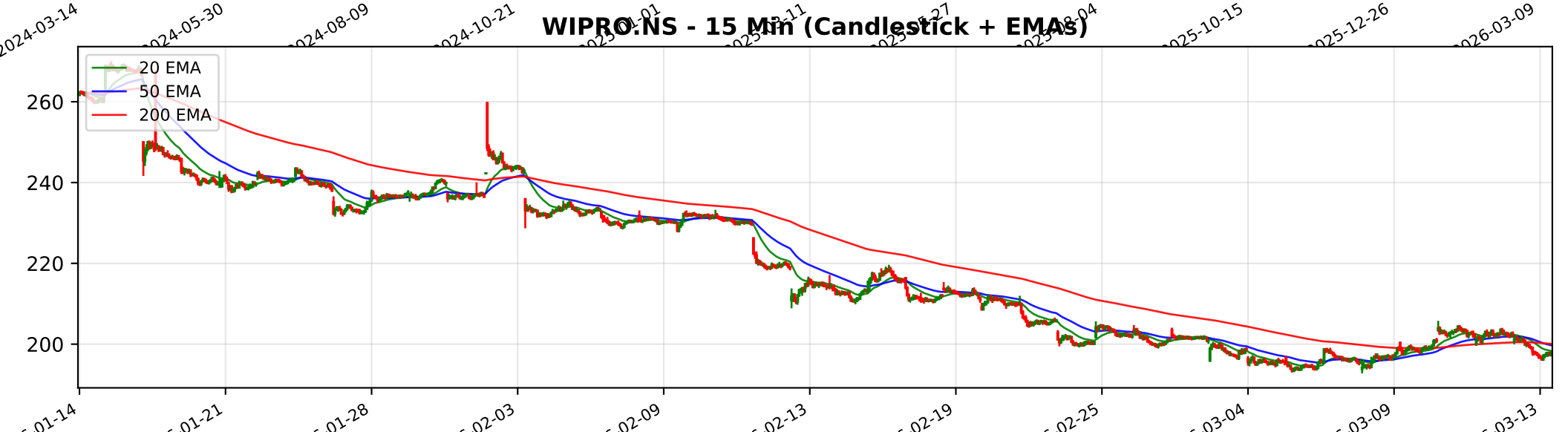
WIPRO.NS - 15 Min (Candlestick + EMAs)
20 EMA
50 EMA
200 EMA
260
240
220
200
01-14
01-21
01-28
02-03
02-09
02-13
02-19
02-25
03-04
03-09
03-13

Trendlyne Snapshot - WIPRO_main

Markets | MarketMind AI | Baskets | Alerts | F&O | MF | Reports | Screeners | Subscribe | Superstars | Portfolio | Watchlist | Insider Trades | Results | More

Search Stock, IPO, MF

MARKETS / SECTOR : SOFTWARE & SERVICES / INDUSTRY : IT CONSULTING & SOFTWARE / WIPRO LTD.

Wipro Ltd.

Ask MarketMind AI v1.5

NSE: WIPRO | BSE: 507685

Wipro Live Share Price Today, Share Analysis and Chart

Mid-range Performer

IRAN WAR IMPACT Wipro Ltd. has a notable geographic presence in the Middle East and Israel, making it sensitive to geopolitical developments in the region. Based on the latest financial reports and management commentary from FY24, FY25, and early FY26, t... Read More

197.58 -4.93 (-2.43%)

↓ New 52W Low in past week

12.8M NSE+BSE Volume

NSE 13 Mar, 2026 3:31 PM (IST)

Watchlist | Portfolio | Alert | My Notes

Overview | FORECASTER | STOCK REPORT | Buy Sell Zone | F&O | Financials | News | Reports | Technicals | Shareholding | Deals | Corporate Actions | Alerts (1) | About

Durability score 70.0 / 100 — High Financial Strength

Valuation Score 45.3 / 100 — Mid Valuation

Momentum Score 37.5 / 100 — Technically Neutral

Analyst Price Target — FORECASTER

252

1Yr Price target upside is 27%

Mid-range Performer — These stocks have strong quality. Their reasonable financials and technicals make them potentially attractive to i... View Similar | Embed DVM

16 | 9 | 7 | 2

S W O T

SWOT Analysis

Check Before You Buy

VIEW FULL CHECKLIST

High rank — 14 Positive • 9 Negative

60.9% Pass in checklist

0 | 45 | 55 | 100

PE Valuation Check

Right Now — Undervalued 43.7%

1 Year Forward — Undervalued 44.7%

INSIGHT Wipro is undervalued at both current PE and future earnings estimates.

DVM
Key Metrics
Price Chart
Forecaster
Financials
Technicals
Shareholding
Deals
Documents
Corporate actions
Company Profile

Wipro Key Metrics

Preset Metrics: Preset Metrics

ROE Ann. %	Broker Average Target	Market Capitalization	Price to Book
15.9	269.55	207,222.8	2.3
Above industry Median	36.43% upside	High in industry	Below industry Median

Trendlyne Snapshot - WIPRO_forecaster

Markets | MarketMind AI | Baskets | Alerts | F&O | MF | Reports | Screeners | Subscribe | Superstars | Portfolio | Watchlist | Insider Trades | Results | More

Search Stock, IPO, MF

MARKETS / SECTOR : SOFTWARE & SERVICES / INDUSTRY : IT CONSULTING & SOFTWARE / WIPRO LTD.

Wipro Ltd.

NSE: WIPRO | BSE: 507685

Mid-range Performer

Download real time STOCK REPORT

197.58 -4.93 (-2.43%)

↓ New 52W Low in past week

12.8M NSE+BSE Volume

NSE 13 Mar, 2026 3:31 PM (IST)

Watchlist | Portfolio | Alert | My Notes

Overview | FORECASTER | STOCK REPORT | Buy Sell Zone | F&O | Financials | News | Reports | Technicals | Shareholding | Deals | Corporate Actions | Alerts | About

Wipro - WIPRO - stock price prediction, stock forecast, target price, analyst ratings from 42 analysts

Wipro has a share price target of Rs 252, revenue growth forecast of 3.7%, and profit growth estimate of 0.5% for FY26, based on top 42 analyst calls.

Wipro FORECASTER - Analyst Estimates

FORECASTER DASHBOARD →

SHARE PRICE TARGET FORECAST — 12 MONTH ESTIMATE

in Rs

↑ HIT Wipro's share price target is above the current price, with an upside of 27.4%

EPS FORECAST — QUARTER | ANNUAL

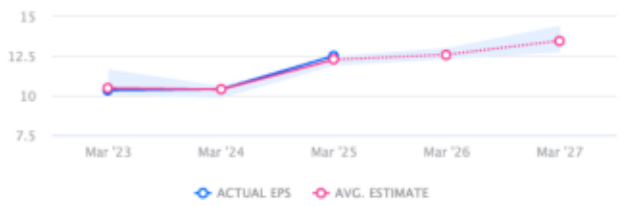

in Rs

↑ HIT Wipro's EPS was higher than average estimate 2 times in past 3 years

CONSENSUS RECOMMENDATION — 42 ANALYST Recommendations

HOLD

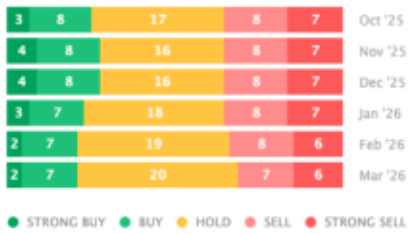

The consensus recommendation from 42 analysts for Wipro is HOLD