© 2026 Stock Research. All Rights Reserved.

Strategic Trading Analysis

Here is an analysis of the ZYDUSLIFE.NS report from the perspective of a Positional Equity Trader looking for a 1-4 month setup.

Step 1: Audit the Data

- **Data Present:**
  - Multi-timeframe price charts (Weekly, Daily, 15-Min).
  - Moving Averages (EMA 20, 50, 200) across timeframes.
  - Momentum and Volatility indicators (MACD, RSI, Bollinger Bands, ATR).
  - Advanced pattern tracking (Volatility Squeeze, RSI-Volume Divergences, Candlestick control).
  - Fundamental data (Revenue/EPS growth) and Analyst estimates.
- **Data Missing:**
  - Sector rotation metrics (other than the base relative strength against ^CNXPHARMA).
  - Institutional buying/selling data (FII/DII positioning).
  - Option chain data (Open Interest) to gauge immediate resistance/support barriers.
- **Confidence Level: High**. The report provides a deeply comprehensive top-down view, integrating long-term fundamentals with multi-timeframe technical analysis, volatility contraction patterns, and specific algorithmic signals.

Step 2: Analyze the Setup

- **Price Structure:** The stock underwent a major corrective phase from its highs near ~1300 in mid-2024. It has recently established a prolonged, multi-month basing structure in the INR 850-INR 950 range.
- **Trend Direction:** The immediate trend remains murky and slightly defensive. Price (INR 905.90) is currently trapped below all major Daily EMAs (20, 50, and crucially, the 200 EMA at INR 934.38). However, the Multi-Timeframe Supertrend shows a daily "Buy" signal (support at INR 872.23), indicating the base is holding.
- **Momentum & Volume:** Momentum is currently weak. Daily MACD recently triggered a bearish crossover, RSI is flat at 48.41, and Candlestick Classification shows recent "Seller Control" alongside several distribution days.
- **Confluence for a Multi-Month Move:** The most critical technical feature right now is the **Volatility Squeeze**. With Bollinger Band width compressed to an extremely low 0.0426 and concurrent ATR contraction, the stock is storing massive kinetic energy. Furthermore, the report detects an "Emerging RS Turnaround." When a squeeze coincides with improving relative strength, a violent multi-month expansion usually follows. However, direction is not yet confirmed.

Step 3: Formulate the Recommendation

Recommendation: NO (Do not enter at current market price).

While the fundamental backdrop is stable and the stock is hovering near an attractive valuation, the technical setup is currently under seller control and sitting below structural resistance (EMAs). Entering now is premature and exposes capital to downside drift or prolonged opportunity cost if the squeeze resolves lower. We must wait for price to prove the squeeze is breaking out to the upside.

Here is the conditional plan for a Positional Trade:

© 2026 Stock Research. All Rights Reserved.

- **Condition to Buy:** Wait for a decisive Daily close above the 200-day EMA (currently at INR 934.38) accompanied by above-average volume. This will confirm the bullish resolution of the volatility squeeze and clear the overhead moving average cluster.
- **Entry Price:** INR 938.00 - INR 942.00 (Hypothetical trigger, executing on the day following the breakout close).
- **Stop Loss:** INR 868.00 (Hard level below the Daily Supertrend support of INR 872.23 and recent base lows. This keeps the trade strictly risk-defined).
- **Take Profit:** INR 1,035.00 (Hypothetical target. This represents roughly a 10% upside from the breakout entry, aligning with the upper bound of the recent consolidation structure and slightly exceeding the conservative analyst consensus target of INR 994).

Candlestick Classification Analysis

Greetings. As a price action trader who relies heavily on the tape and candlestick psychology, I've reviewed the **Candlestick Classification Summary (Page 20)** and the **visual chart (Page 21)** for ZYDUSLIFE.NS using the proprietary 5-step classification algorithm you provided.

Here is my professional interpretation of the current market structure, conviction levels, and the likely future trajectory of the stock.

1. The Macro Picture: A Shift in Dominance

Looking at the broader trend on Page 21, the stock clearly peaked around the 1050 level and has since been locked in a distinct pattern of **lower highs and lower lows**.

What stands out immediately from the statistical summary (Page 20) is the sheer imbalance of conviction:* **No Control (0):** 120 days* **Sellers (Control + Strong Control):** 65 days* **Buyers (Control + Strong Control):** 43 days (with exactly **0** "Strong Buyer Control" days)

Trader's Takeaway: The market is predominantly indecisive (choppy), but when a side takes control, it is overwhelmingly the bears. The complete absence of "Buyer Strong Control" (+2) candles tells me that institutional buyers are entirely absent. No one is stepping in with large volume to print large-bodied bullish candles that close near their highs.

2. Micro Price Action: Analyzing the "Far Right" of the Chart

Zooming in on the most recent price action (the far right of the chart on Page 21, dropping from the ~950 lower-high down to the ~900 level):

- **The Latest Classification is "Seller Control" (Light Red):** Based on our algorithm, this means the recent daily candles are printing moderate bearish bodies, closing near their lows (Step 2: failed buyer defense), and are likely supported by average to high volume (Step 4).
- **The 10-Day Average Score is -0.20:** The short-term momentum is leaning bearish. While it's not a violently aggressive sell-off (-1.5 to -2.0), it represents a slow, grinding distribution. Every attempt the buyers make to push the price up is met with overhead supply.
- **Failed Rallies (The Grey and Weak Green Candles):** Notice the recent attempts to rally back to 940. They are characterized by "No Control" (Grey) and weak "Buyer Control" (Light green) candles. According to our algorithm (Step 3 & 4), these grey candles mean long upper wicks (price got rejected by sellers) and likely lower volume. Buyers have no conviction.

© 2026 Stock Research. All Rights Reserved.

3. Volume and Volatility Context

If we apply Step 4 of the algorithm (The Volume Multiplier) to the chart, we can see that the prominent spikes in the volume sub-chart on Page 21 generally align with downward price action or severe rejection (grey/red candles). * "Price without volume is half the story." Right now, the volume is telling us that weak hands are trying to catch the falling knife, but larger participants are happy to distribute their shares into any minor strength.

4. Price Prediction and Future Outlook

Directional Bias: BEARISH (Downward / Lower)

Based strictly on this candlestick classification system, **the path of least resistance is lower.** Here is why:

1. **Gravity is winning:** Without a "Buyer Strong Control" (+2) day to act as a shock absorber or capitulation signal, there is nothing to arrest the current slide.
2. **Sellers own the close:** The continuous printing of "Seller Control" candles means sellers are comfortable holding their short positions or selling overnight. Buyers are consistently failing to push the price up by the end of the trading session.

What to expect next:I anticipate the price will continue to bleed downward, likely re-testing the recent swing lows (around the 850-875 zone visible just prior to the current price action).

What would change my mind? (The Bullish Invalidation): As a trader, I don't predict blindly; I react to the tape. To shift this bias from bearish to neutral/bullish, the algorithm MUST print a **Buyer Strong Control (+2)** candle. Visually, I need to see a day where:* Price drops, but immediately snaps back up.* The candle body is large (>1.5 ATR).* It closes near the absolute high of the day (proving buyers took control and kept it into the close).* The volume bar is massive (>1.3x average).

Until that specific footprint appears on this chart, the bears are driving the bus. Stay defensive, or look for shorting opportunities on weak, low-volume (grey/light green) bounces.

News & Analyst Targets

As a stock research analyst, here is the latest analysis and news roundup for **Zydus Lifesciences Ltd. (ZYDUSLIFE)** as of the week ending March 14, 2026.

1) Latest News for ZYDUSLIFE This Week

- **USFDA Approval for Sjögren's Syndrome Drug (March 13, 2026):** Zydus received final approval from the US Food and Drug Administration (USFDA) to manufacture and market Cevimeline Hydrochloride Capsules (30mg). The drug is used to treat dry mouth associated with Sjögren's syndrome and has an estimated annual sales potential of $26.9 million in the US.
- **Major Milestone in Oncology Biosimilars (March 12, 2026):** The company announced the successful clinical development of FYB206, a Pembrolizumab biosimilar demonstrating bioequivalence to the blockbuster cancer drug Keytruda. Zydus is currently preparing for its USFDA filing, which marks a major

© 2026 Stock Research. All Rights Reserved.

step forward for its US oncology portfolio.
- **Geopolitical Market Drag:** Despite positive operational updates, ZYDUSLIFE shares closed down roughly 1.7% late in the week. This drop was in line with a broader Indian market sell-off triggered by escalating geopolitical tensions in the Middle East (U.S.-Iran-Israel strikes) and rising crude oil prices.

2) Upgrades and Downgrades from Brokerages

- **Jefferies (Feb 2026):** Kept a **BUY** rating on the stock but recently made a slight downward adjustment to its price target, moving it to **INR 1,100** (from INR 1,130).
- **Elara Securities (March 2026):** Recently highlighted Zydus Lifesciences as one of its **"preferred pharma picks"**, citing a highly favorable risk-reward ratio and strong export dynamics.
- **Previous Downgrades (Contextual):** It is worth noting that a few months prior, some brokerages took a cautious stance on valuation. Nuvama downgraded the stock to **REDUCE** (Target: INR 1,003) due to anticipated competition in key US generics, and ICICI Securities also previously downgraded it to **REDUCE** (Target: INR 1,120) citing expensive valuations after a massive 2024 run-up.

3) Other News Directly or Indirectly Impacting ZYDUSLIFE

- **Lucrative Semaglutide Launch Planned:** Zydus has publicly confirmed plans to launch a localized Semaglutide injection in India on "Day 1" of the innovator's patent expiry. This positions the company aggressively in the booming, high-margin GLP-1 weight loss and diabetes management market.
- **Favorable Currency Tailwinds:** The recent depreciation of the Indian Rupee against the US Dollar is acting as a significant macroeconomic tailwind. Analysts note this provides strong margin benefits for Zydus, which derives nearly 47% of its total revenue from the US market.
- **Rare Disease & Biosimilar Dominance:** Zydus' underlying fundamentals continue to be strengthened by recent strategic launches, including January 2026's FDA approval for **Zycubo** (the first and only approved treatment for the rare, fatal Menkes disease in pediatric patients), as well as the recent launch of **ANYRA** (India's first indigenously developed biosimilar of Aflibercept for eye care).

4) Latest Targets from Analysts Community and Brokerages

Below is a consolidated view of the most recent price targets and consensus estimates for Zydus Lifesciences:

Brokerage / Platform	Rating	Target Price (INR)	Date of Last Update
Jefferies	Buy	INR 1,100	Feb 2026
Trendlyne Consensus	Moderate Buy / Hold	INR 1,020	Mar 2026
FactSet Polled Average	Hold	INR 998	Feb 2026
Nuvama	Reduce	INR 1,003	Feb 2025*
ICICI Securities	Reduce	INR 1,120	Aug 2024*
Sharekhan	Buy	INR 1,500	Aug 2024*

**Note: Some older institutional targets are included to show the historical range of analyst expectations over the trailing 12 months. The stock is currently trading in the INR 880 - INR 925 range.*

Stock Detailed Analysis Report

ZYDUSLIFE.NS

Current Price: ₹905.90

Generated: 2026-03-14 11:18

ZYDUSLIFE.NS - 3 Year Daily Price Chart

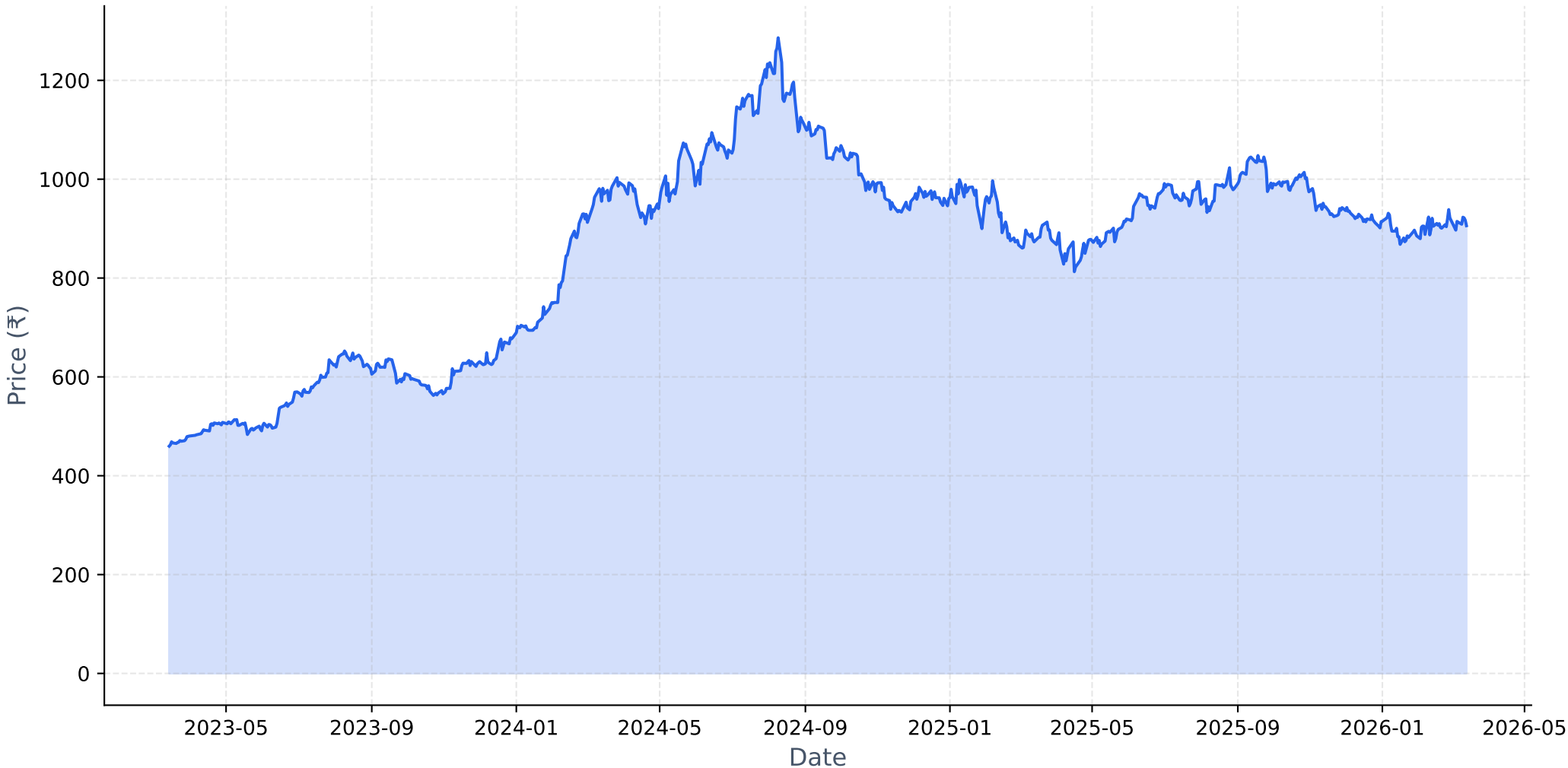

Long-term Fundamental Analysis (4 Years)

Metric	Is Growing?	Accelerating?	1Y Growth	3Y CAGR
Revenue	Yes	Yes	18.68%	15.04%
Net Income	Yes	Yes	17.26%	0.28%
ROE	No	Yes	-2.93%	-10.55%
EPS	Yes	Yes	17.91%	0.86%

Short-term Fundamental Analysis (6 Quarters)

Metric	Is Growing?	Recent QoQ	Avg QoQ
Revenue	Yes	4.85%	7.66%
Net Income	Yes	-28.95%	5.76%
ROE	Yes	17.08%	17.08%
EPS	No	-28.94%	-17.49%

ZYDUSLIFE.NS - Relative Strength Analysis

═══ OVERVIEW ═══:	
Benchmark Index:	^CNXPHARMA
Sector:	Pharma
Classification:	**Neutral**
RS Score:	46.4/100
:	
═══ RS RATIOS ═══:	
1M RS:	**0.991 [Neutral]**
3M RS:	**0.969 [Neutral]**
6M RS:	**0.834 [Neutral]**
1Y RS:	**0.877 [Neutral]**
:	
═══ TURNAROUND ANALYSIS ═══:	
Turnaround Status:	**!! DETECTED !!**
:	
SIGNAL CRITERIA::	
✓ **Emerging RS:**	1M (0.991) > 3M (0.969)
✓ **Medium-term Lagging:**	6M=0.834, 1Y=0.877 (≤1.0)
✓ **Performance Improving:**	3M (-1.9%) > 6M (-12.5%)

Relative Strength Analysis: ZYDUSLIFE.NS vs ^CNXPHARMA
Classification: Neutral

Price Performance Comparison (Normalized)

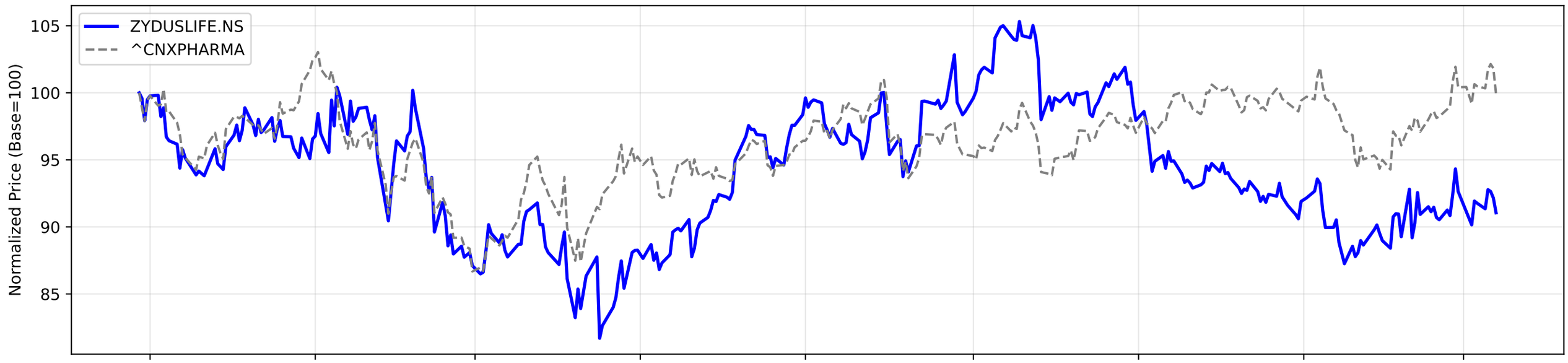

RS Ratio Trends (Multiple Timeframes)

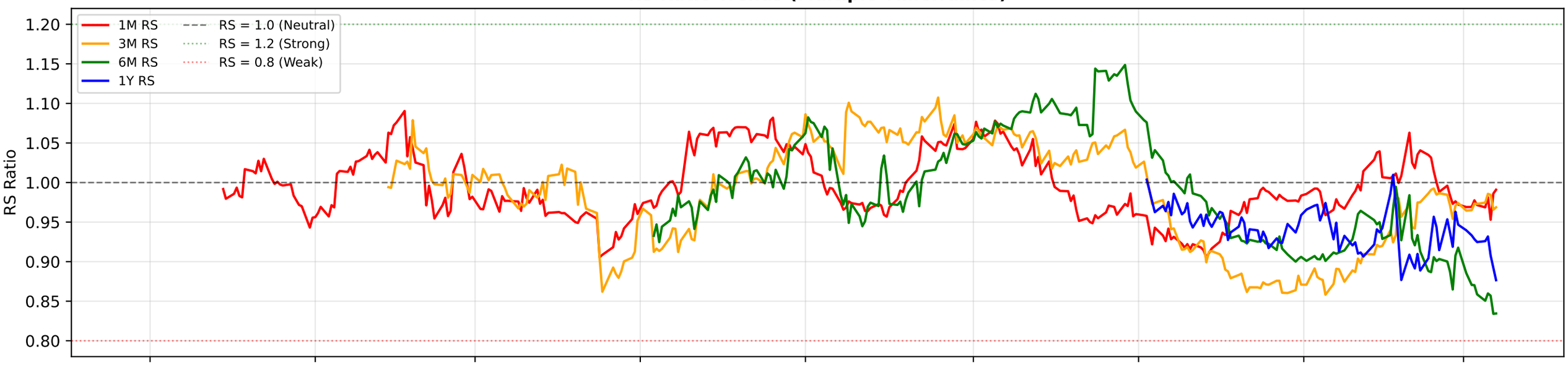

RS Composite Score Timeline

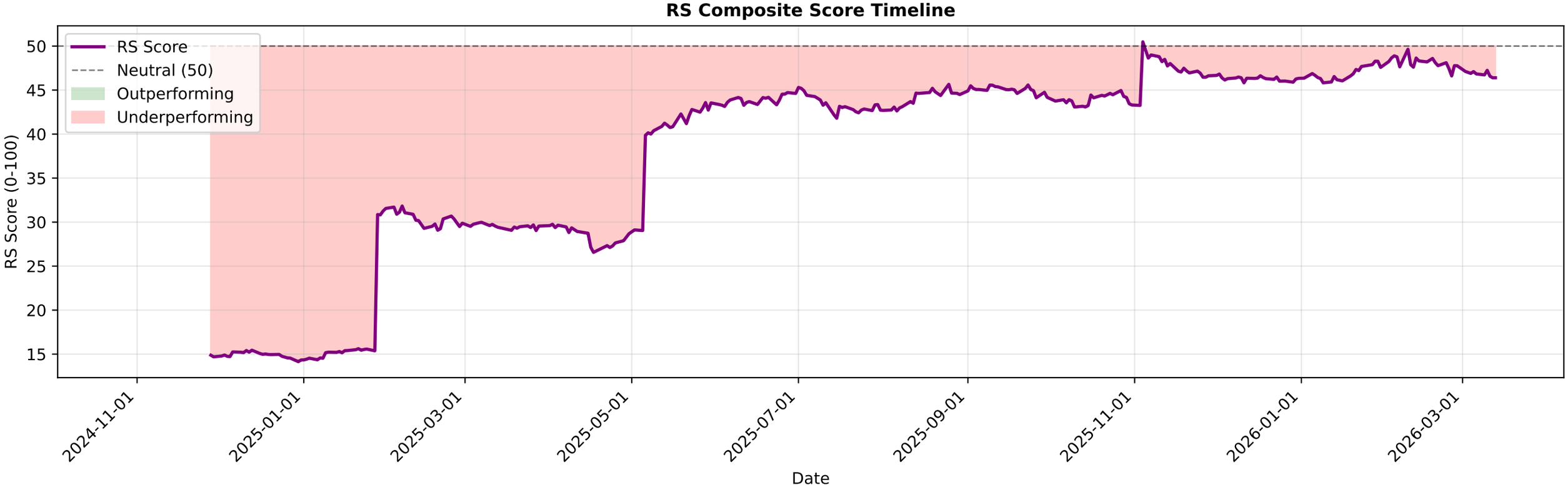

ZYDUSLIFE.NS - EMA Crossover Summary

EMA 20:	911.18
EMA 50:	911.05
EMA 200:	934.38
Trend Status:	**Short-term Uptrend**

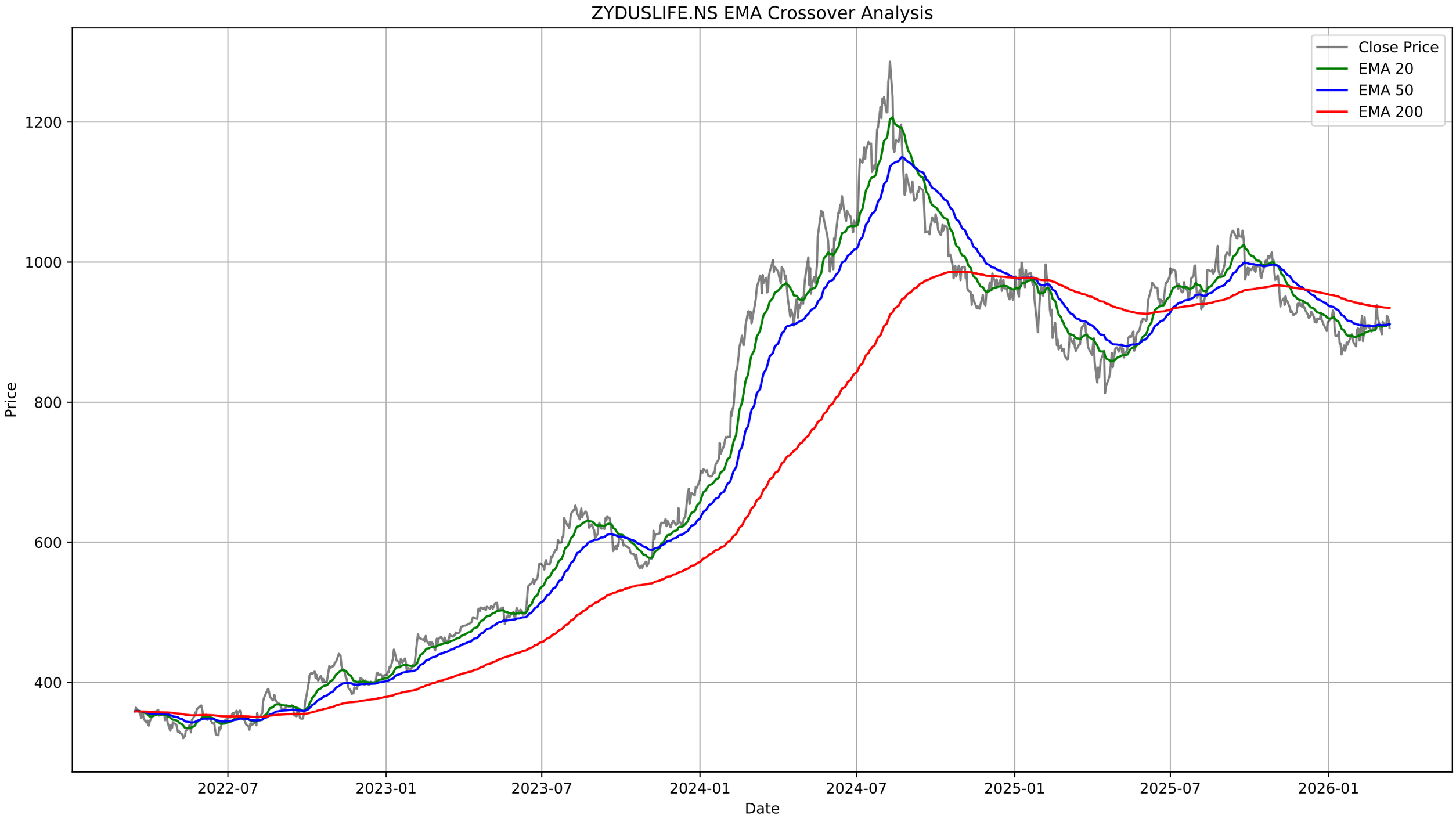
ZYDUSLIFE.NS EMA Crossover Analysis
Close Price
EMA 20
EMA 50
EMA 200
Price
1200
1000
800
600
400
Date
2022-07
2023-01
2023-07
2024-01
2024-07
2025-01
2025-07
2026-01

ZYDUSLIFE.NS - Bollinger Bands Summary

Current Price:	905.90
Upper Band:	931.17
Middle Band (SMA 20):	911.73
Lower Band:	892.29
%B:	0.3500
Band Width:	0.0426
Status:	Lower Half
Signal:	None
Recent Signal 1:	**Buy Signal at 2025-12-18 00:00:00+05:30**
Recent Signal 2:	**Buy Signal at 2026-01-13 00:00:00+05:30**

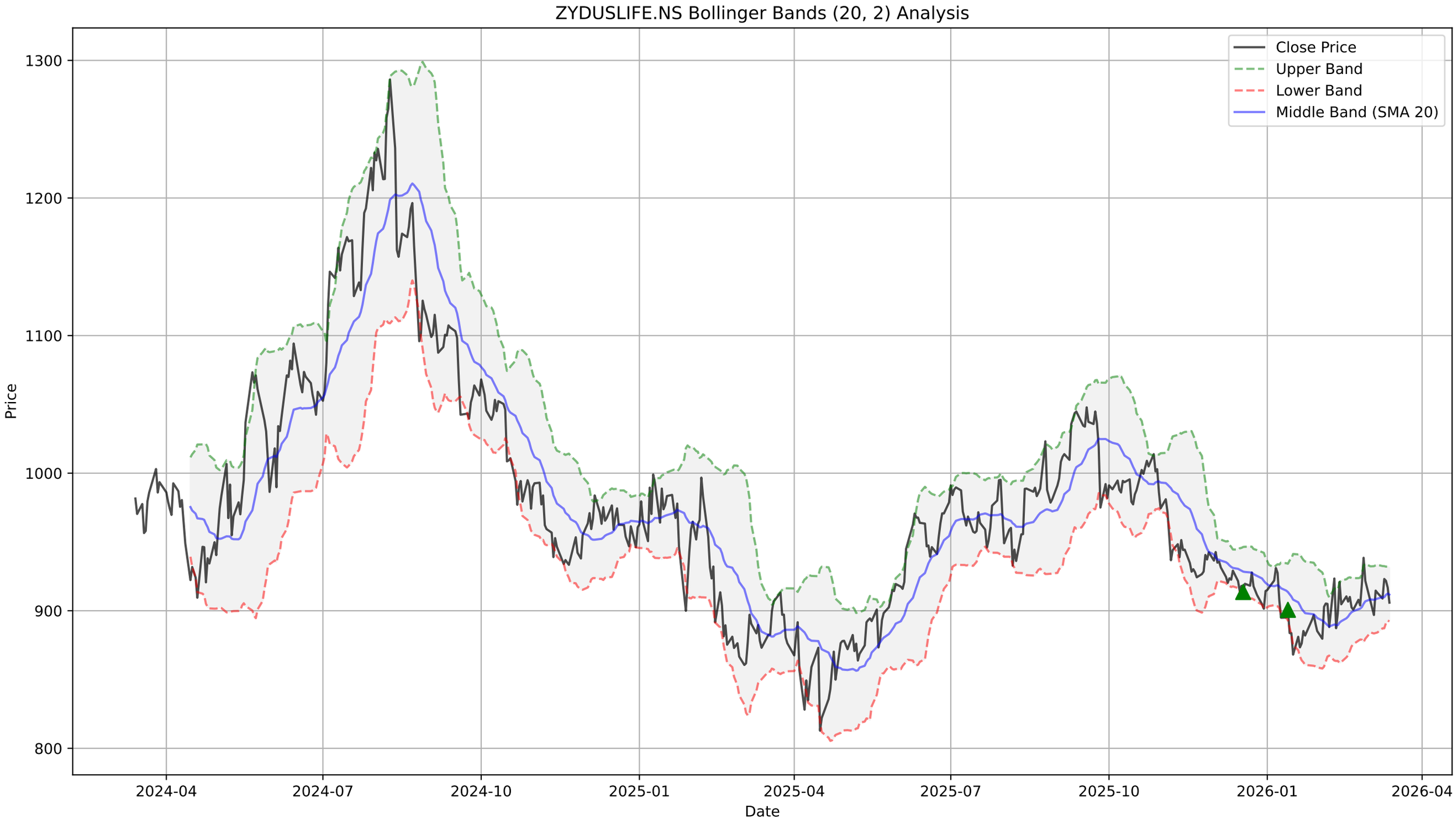
ZYDUSLIFE.NS Bollinger Bands (20, 2) Analysis
Close Price
Upper Band
Lower Band
Middle Band (SMA 20)
Price
1300
1200
1100
1000
900
800
2024-04
2024-07
2024-10
2025-01
2025-04
2025-07
2025-10
2026-01
2026-04
Date

ZYDUSLIFE.NS - Supertrend Summary

Status:	**UPTREND (Buy)**
Supertrend Value:	872.23
Signal Identified On:	2026-02-09

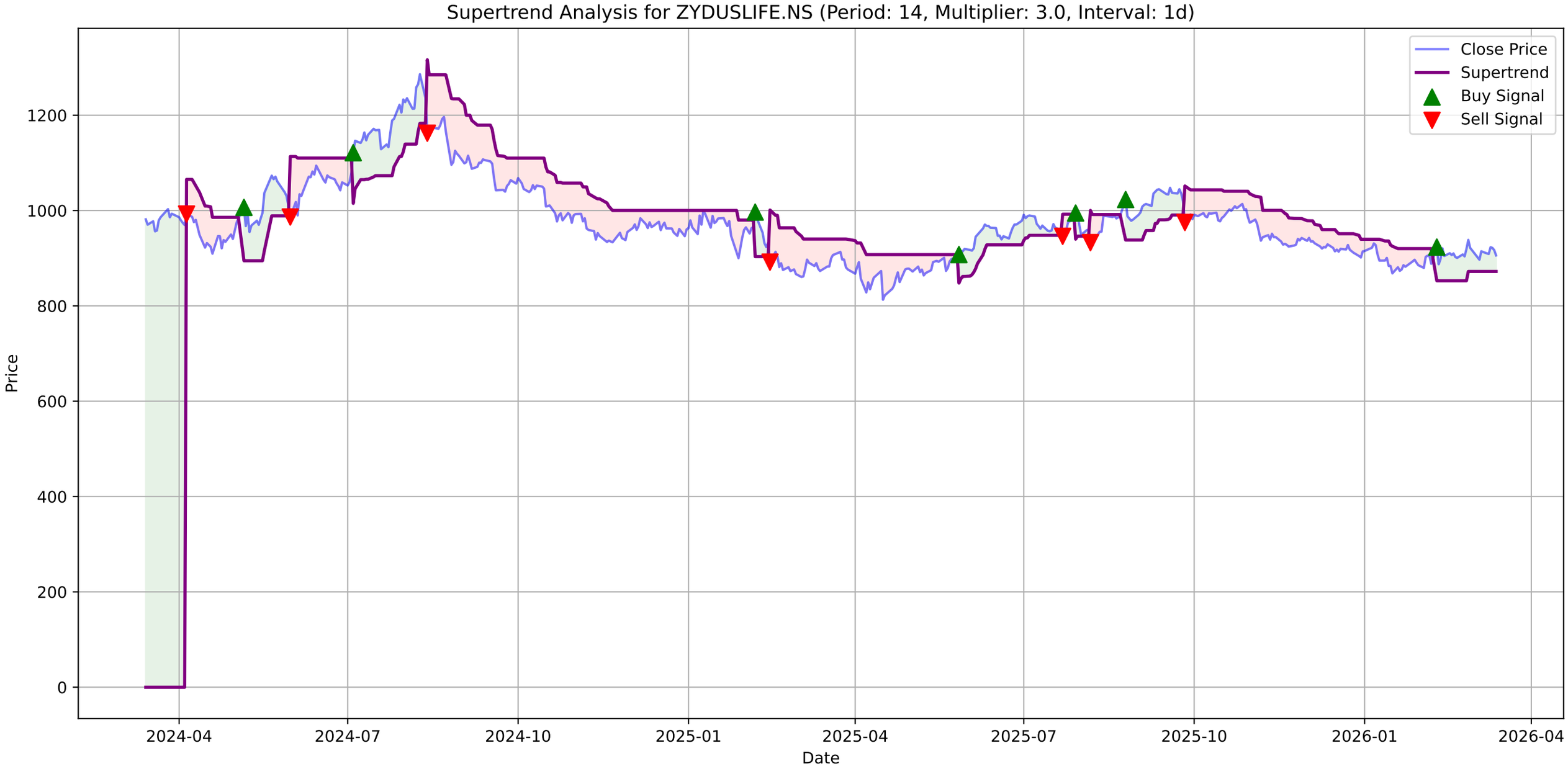
Supertrend Analysis for ZYDUSLIFE.NS (Period: 14, Multiplier: 3.0, Interval: 1d)
Close Price
Supertrend
Buy Signal
Sell Signal
Price
Date
0
200
400
600
800
1000
1200
2024-04
2024-07
2024-10
2025-01
2025-04
2025-07
2025-10
2026-01
2026-04

ZYDUSLIFE.NS - MACD Summary

MACD Line:	3.00
Signal Line:	3.34
Histogram:	-0.35
Trend:	**Bearish**
Momentum:	**Weakening**
Signal:	**Bearish Crossover (Sell)**

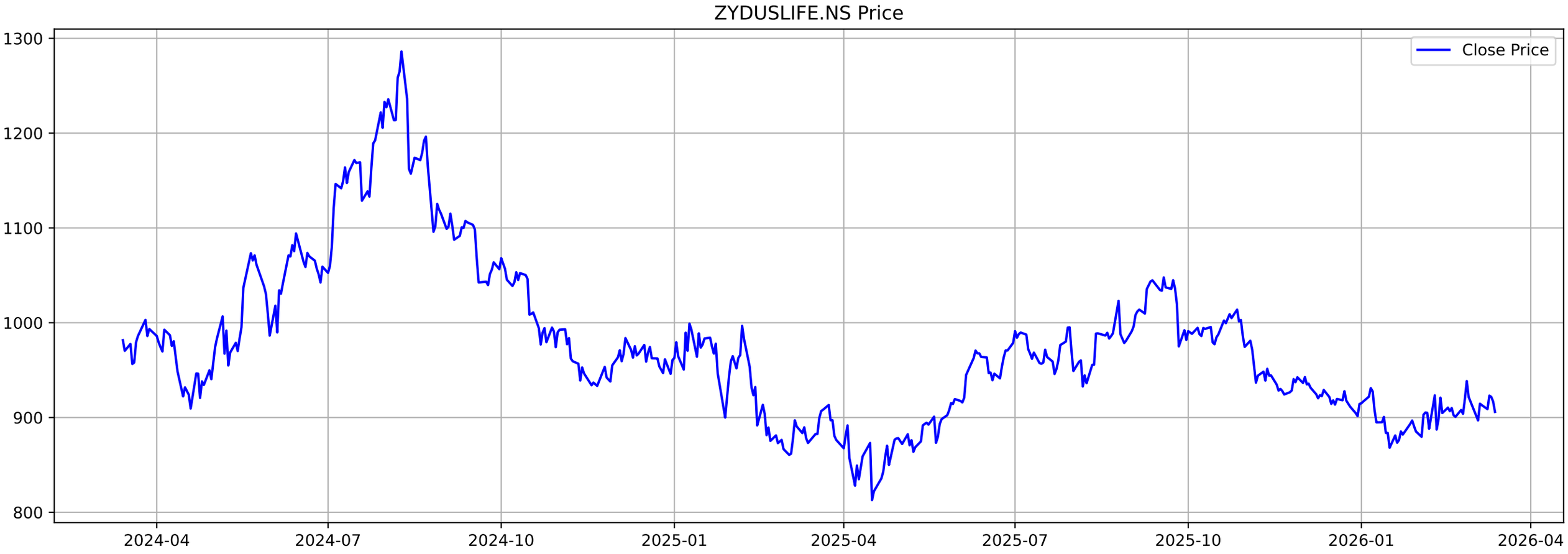
ZYDUSLIFE.NS Price
Close Price
1300
1200
1100
1000
900
800
2024-04
2024-07
2024-10
2025-01
2025-04
2025-07
2025-10
2026-01
2026-04

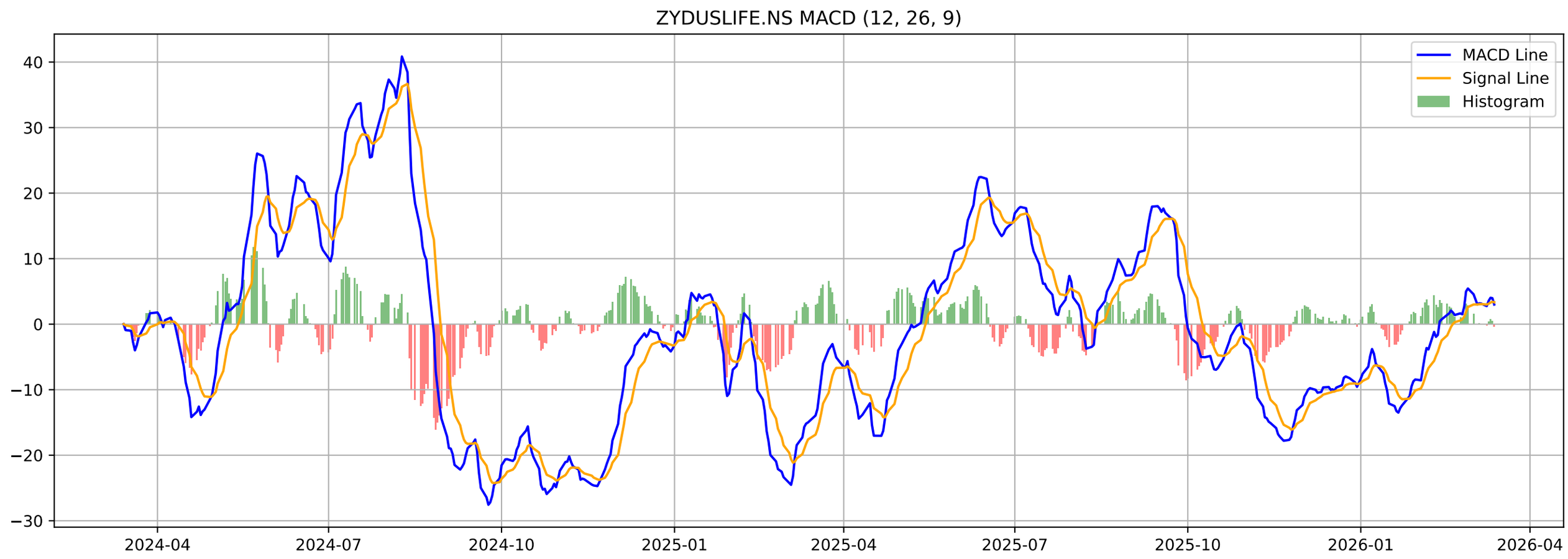
ZYDUSLIFE.NS MACD (12, 26, 9)
MACD Line
Signal Line
Histogram
40
30
20
10
0
−10
−20
−30
2024-04
2024-07
2024-10
2025-01
2025-04
2025-07
2025-10
2026-01
2026-04

ZYDUSLIFE.NS - Volatility Squeeze Summary

BB Width:	0.0426
ATR:	19.6357
Total Signals:	16
Signal 1:	BB Squeeze + ATR Contraction at 2026-01-02 00:00:00+05:30 (Pr
Signal 2:	BB Squeeze + ATR Contraction at 2026-01-05 00:00:00+05:30 (Pr
Signal 3:	BB Squeeze + ATR Contraction at 2026-01-06 00:00:00+05:30 (Pr
Signal 4:	BB Squeeze + ATR Contraction at 2026-01-07 00:00:00+05:30 (Pr
Signal 5:	BB Squeeze at 2026-01-08 00:00:00+05:30 (Price: 907.55)

ZYDUSLIFE.NS - Volatility Squeeze Analysis

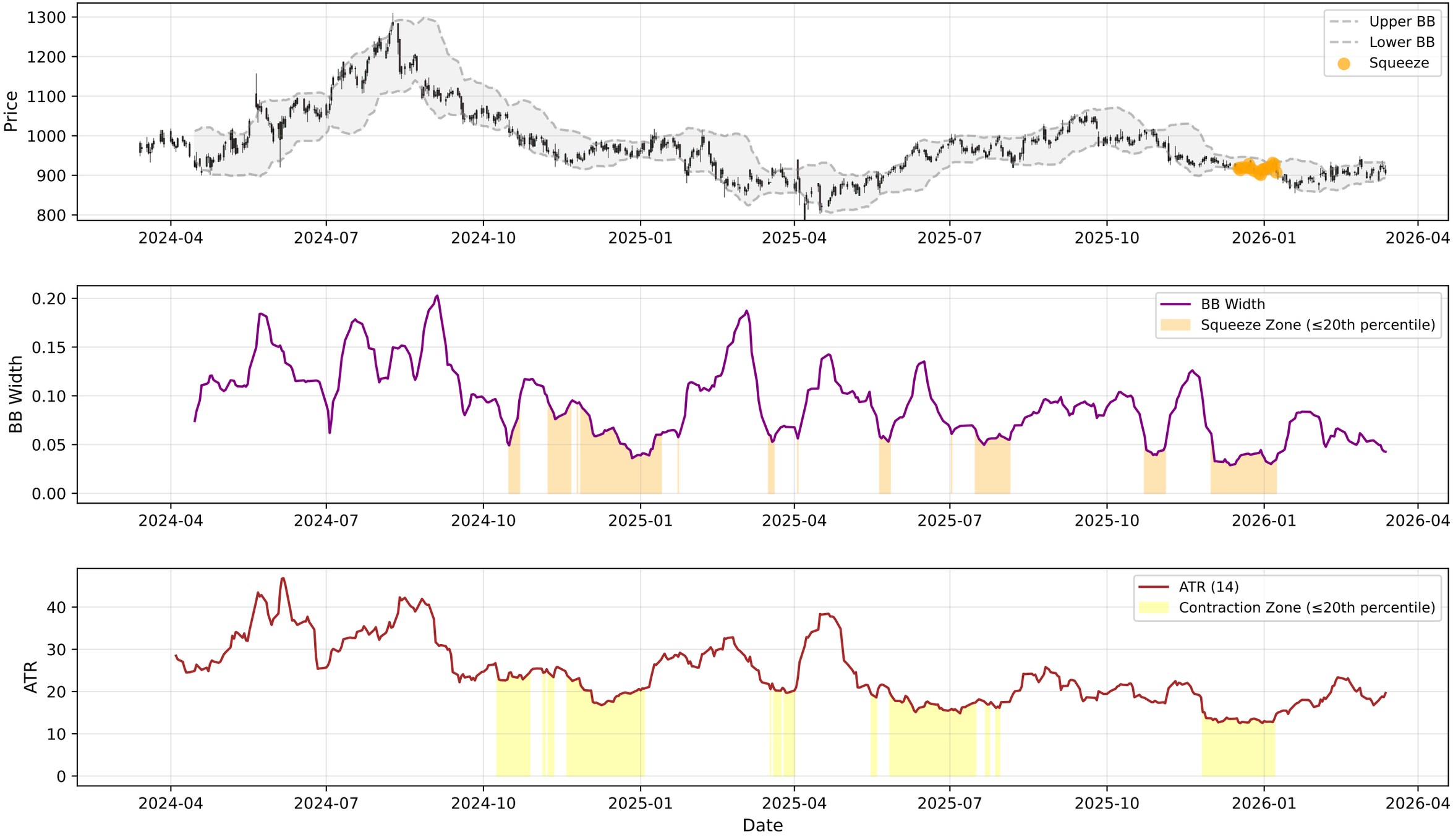

ZYDUSLIFE.NS - RSI-Volume Summary

Current RSI:	48.41
Current Volume:	862411
Volume MA 20:	605770
Bullish Divergences:	5
Bearish Divergences:	3
Bullish Div 1:	Date: 2025-03-03 00:00:00+05:30, Price: 860.59
Bullish Div 2:	Date: 2025-11-21 00:00:00+05:30, Price: 924.30
Bearish Div 1:	Date: 2025-07-01 00:00:00+05:30, Price: 991.15
Bearish Div 2:	Date: 2025-09-18 00:00:00+05:30, Price: 1047.85

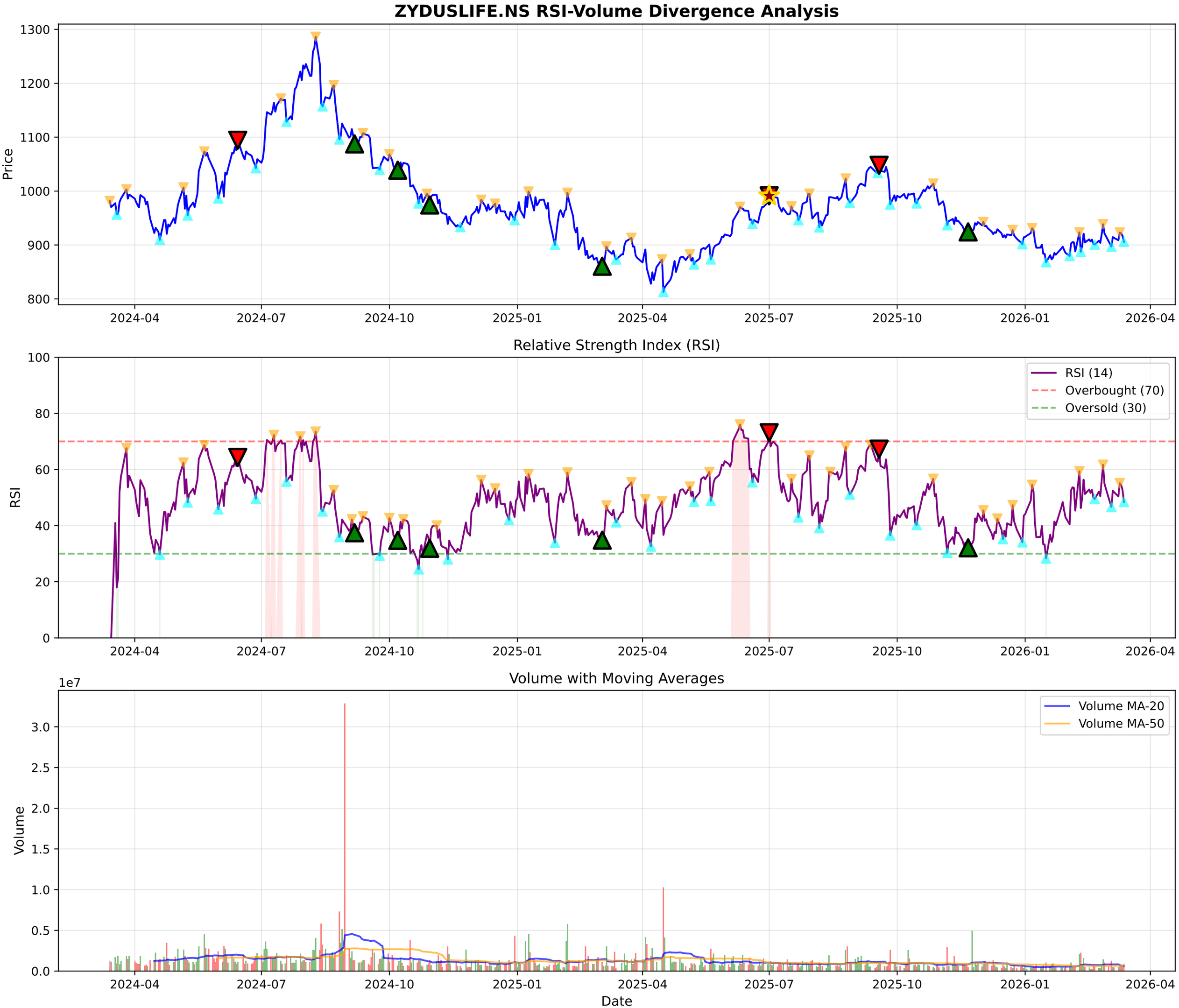
ZYDUSLIFE.NS RSI-Volume Divergence Analysis
Price
1300
1200
1100
1000
900
800
2024-04
2024-07
2024-10
2025-01
2025-04
2025-07
2025-10
2026-01
2026-04
Relative Strength Index (RSI)
RSI
100
80
60
40
20
0
RSI (14)
Overbought (70)
Oversold (30)
Volume with Moving Averages
1e7
Volume
3.0
2.5
2.0
1.5
1.0
0.5
0.0
Volume MA-20
Volume MA-50
Date

ZYDUSLIFE.NS - Volume Analysis

═══ VOLUME ANALYSIS ═══:	
Status:	**29 Signals Detected**
:	
2026-01-30 [-]:	Distribution Day
2026-02-19 [-]:	Distribution Day
2026-02-26 [+]:	**Buying Exhaustion (Bearish Div)**
2026-03-04 [-]:	Distribution Day
2026-03-13 [-]:	Distribution Day

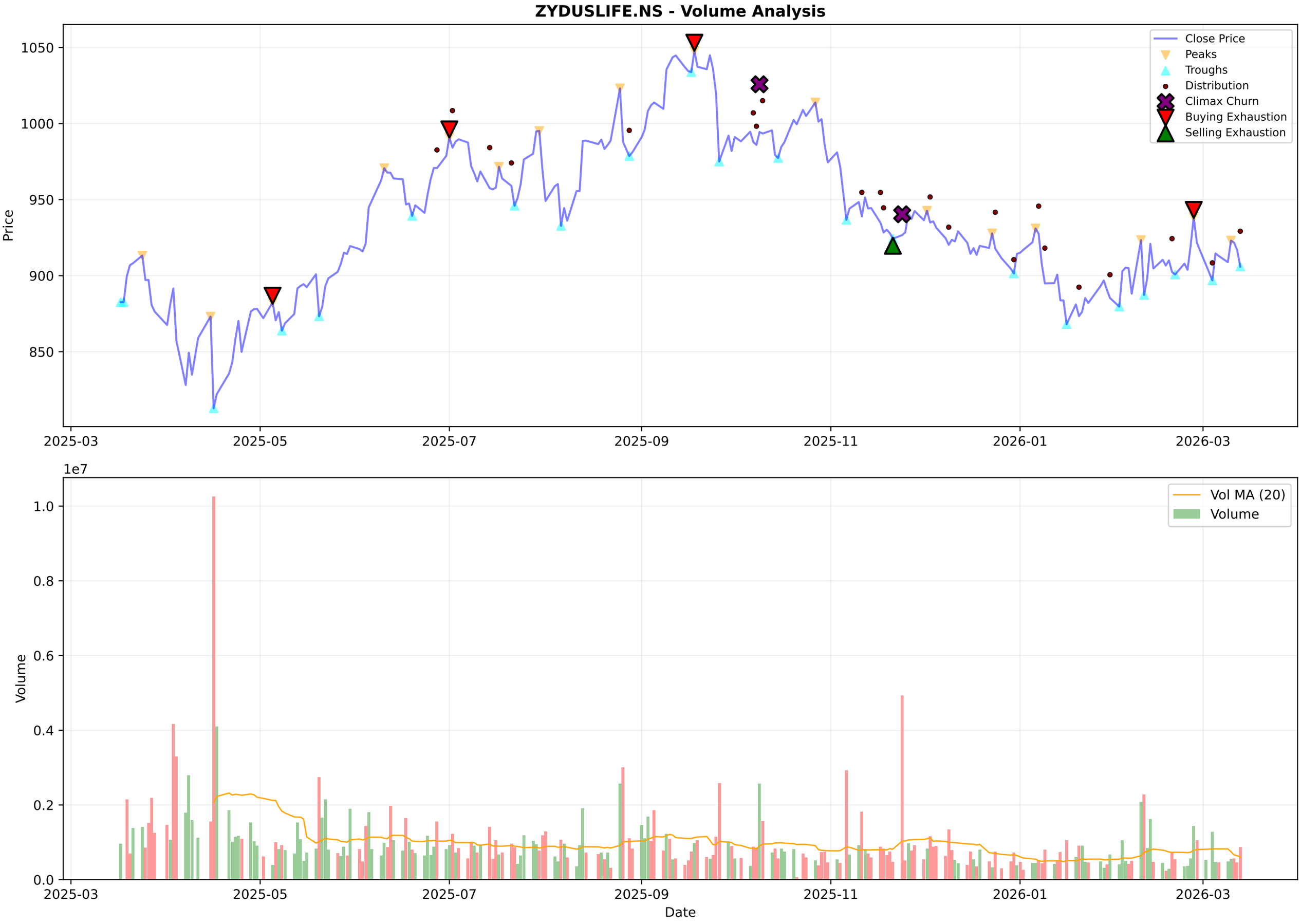
ZYDUSLIFE.NS - Volume Analysis
Close Price
Peaks
Troughs
Distribution
Climax Churn
Buying Exhaustion
Selling Exhaustion
Price
1050
1000
950
900
850
2025-03
2025-05
2025-07
2025-09
2025-11
2026-01
2026-03
1e7
Vol MA (20)
Volume
Volume
1.0
0.8
0.6
0.4
0.2
0.0
Date

ZYDUSLIFE.NS - Candlestick Classification Summary

═══ CANDLESTICK CLASSIFICATION ═══:	
Latest Classification:	**Seller Control**
Recent Trend Score (10-day avg):	-0.20
:	
Distribution:	
No Control:	120
Seller Control:	61
Buyer Control:	43
Seller Strong Control:	4

ZYDUSLIFE.NS - Candlestick Classification
Seller Strong Control
Seller Control
No Control
Buyer Control
Buyer Strong Control
Price
1050
1025
1000
975
950
925
900
875
850
1e6
Volume
5
4
3
2
1
0
2025-06-25
2025-07-21
2025-08-14
2025-09-11
2025-10-08
2025-11-04
2025-12-01
2025-12-26
2026-01-21
2026-02-17
Date

Multi-Timeframe Supertrend Analysis

Timeframe	Status	Value	Last Price	Signal Date
1 Week	**DOWNTREND (Sell)**	941.44	905.9	2025-11-03
1 Day	**UPTREND (Buy)**	872.23	905.9	2026-02-09
15 Min	**DOWNTREND (Sell)**	915.9	903.95	2026-03-13

Multi-Timeframe MACD Analysis

Timeframe	Trend	Momentum	Signal
1 Week	**Bullish**	Strengthening	No Signal
1 Day	**Bearish**	Weakening	Bearish Crossover (Sell)
15 Min	**Bullish**	Weakening	No Signal

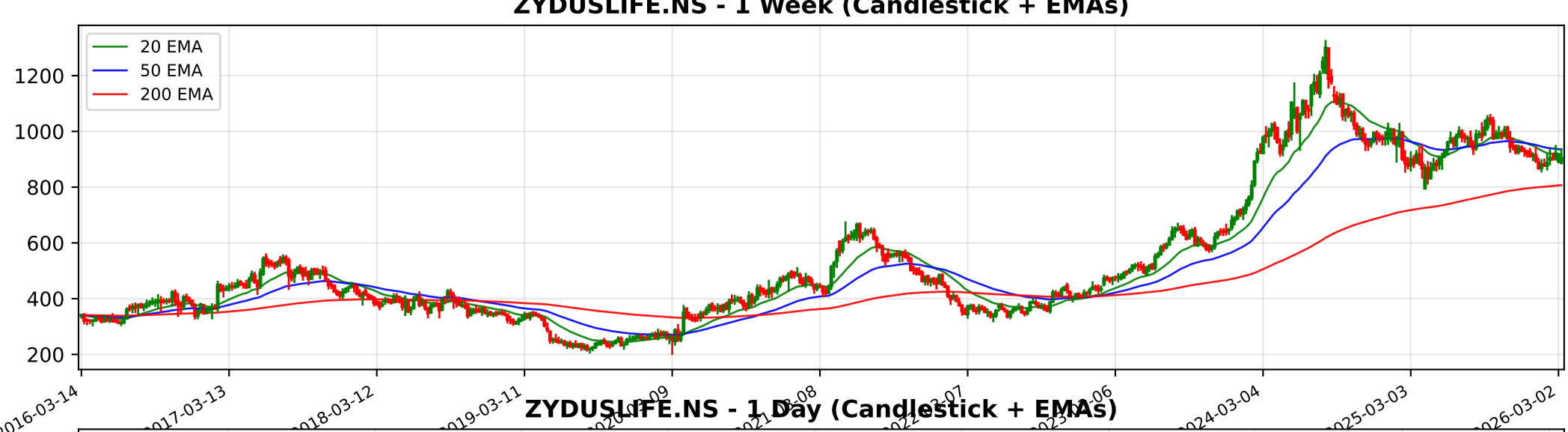
ZYDUSLIFE.NS - 1 Week (Candlestick + EMAs)
20 EMA
50 EMA
200 EMA
1200
1000
800
600
400
200
2016-03-14
2017-03-13
2018-03-12
2019-03-11
2024-03-04
2025-03-03
2026-03-02

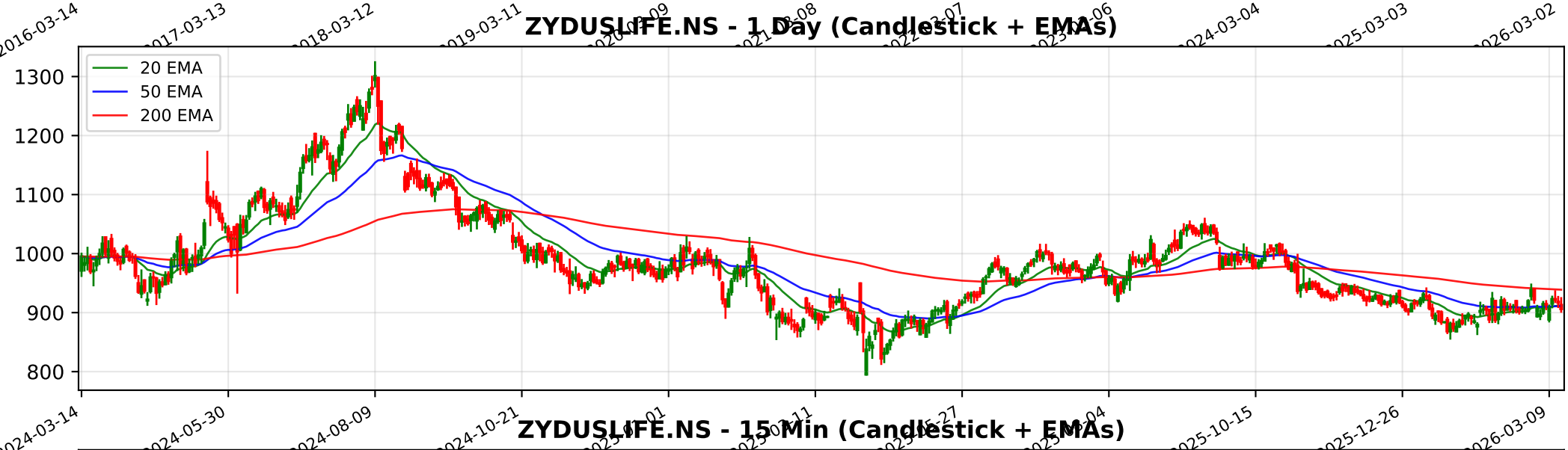
ZYDUSLIFE.NS - 1 Day (Candlestick + EMAs)
20 EMA
50 EMA
200 EMA
1300
1200
1100
1000
900
800
2024-03-14
2024-05-30
2024-08-09
2024-10-21
2025-10-15
2025-12-26
2026-03-09

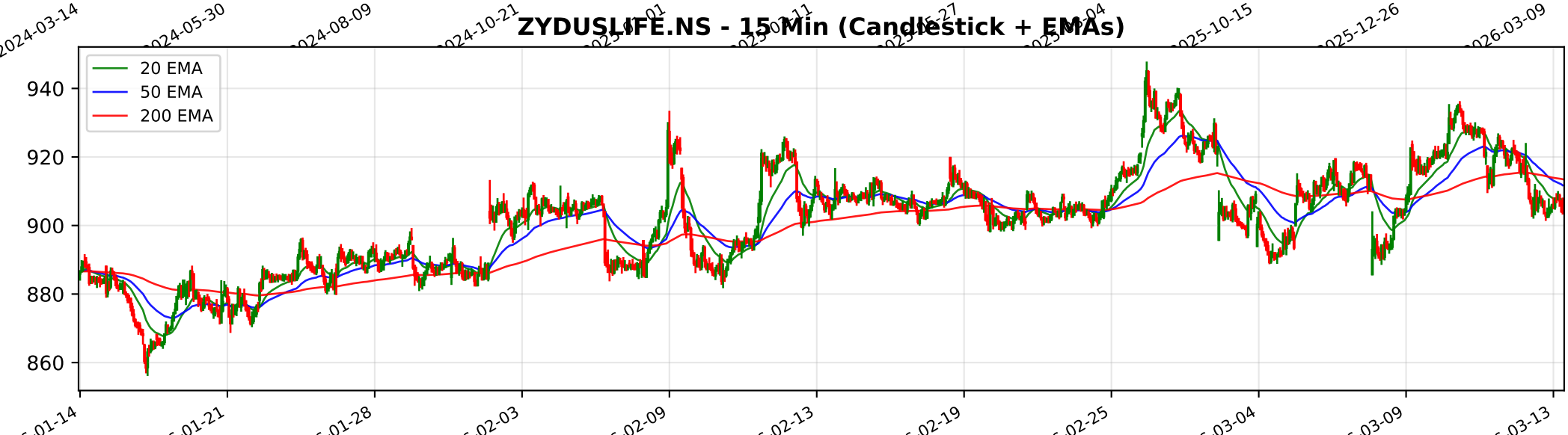
ZYDUSLIFE.NS - 15 Min (Candlestick + EMAs)
20 EMA
50 EMA
200 EMA
940
920
900
880
860
01-14
01-21
01-28
02-03
02-09
02-13
02-19
02-25
03-04
03-09
03-13

Trendlyne Snapshot - ZYDUSLIFE_main

Markets | MarketMind AI | Baskets | Alerts | F&O | MF | Reports | Screeners | Subscribe | Superstars | Portfolio | Watchlist | Insider Trades | Results | More

Search Stock, IPO, MF

MARKETS / SECTOR : PHARMACEUTICALS & BIOTECHNOLOGY / INDUSTRY : PHARMACEUTICALS / ZYDUS LIFESCIENCES LTD.

Zydus Lifesciences Ltd.

Ask MarketMind AI v1.5

NSE: ZYDUSLIFE | BSE: 532321

Zydus Lifesciences Live Share Price Today, Share Analysis and Chart

Mid-range Performer | In 1 Starfolio Basket

IRAN WAR IMPACT Zydus Lifesciences Ltd. is positioned with a Neutral to Negative overall impact from the Iran-Israel conflict. While the company lacks significant direct operational exposure to the warring nations, it faces indirect financial headwinds through i... Read More

905.90 -11.00 (-1.20%)

876.9K NSE+BSE Volume
NSE 13 Mar, 2026 3:31 PM (IST)

Watchlist | Portfolio | Alert | My Notes

US FDA Approval Zydus Lifes gets US FDA nod for its Cevimeline Hydrochloride capsules, with a market size of $27 mn — See details

Overview | FORECASTER | STOCK REPORT | Buy Sell Zone | F&O | Financials | News | Reports | Technicals | Shareholding | Deals | Corporate Actions | Alerts | About

Durability score	Valuation Score	Momentum Score	Analyst Price Target
65.0 / 100	40.8 / 100	41.9 / 100	994
High Financial Strength	Mid Valuation	Technically Neutral	1Yr Price target upside is 10%

Mid-range Performer These stocks have strong quality. Their reasonable financials and technicals make them potentially attractive to i... View Similar | Embed DVM

S	W
O	T

14 | 6 | 1 | 3

SWOT Analysis

Check Before You Buy

VIEW FULL CHECKLIST

High rank 15 Positive • 8 Negative

65.2% Pass in checklist

0 | 45 | 55 | 100

PE Valuation Check

Right Now	1 Year Forward
Undervalued 23.2%	Undervalued 13.4%

INSIGHT Zydus Lifesciences is undervalued at both current PE and future earnings estim

DVM
Key Metrics
Price Chart
Forecaster
Financials
Technicals
Shareholding
Deals
Documents
Corporate actions
Company Profile

Zydus Lifesciences Key Metrics

Preset Metrics: Preset Metrics

Trendlyne Snapshot - ZYDUSLIFE_forecaster

Markets | MarketMind AI | Baskets | Alerts | F&O | MF | Reports | Screeners | Subscribe | Superstars | Portfolio | Watchlist | Insider Trades | Results | More

Search Stock, IPO, MF

MARKETS / SECTOR : PHARMACEUTICALS & BIOTECHNOLOGY / INDUSTRY : PHARMACEUTICALS / ZYDUS LIFESCIENCES LTD.

Zydus Lifesciences Ltd.

NSE: ZYDUSLIFE | BSE: 532321

Mid-range Performer | In 1 Starfolio Basket

Download real time STOCK REPORT

905.90 -11.00 (-1.20%)

876.9K NSE+BSE Volume

NSE 13 Mar, 2026 3:31 PM (IST)

Watchlist | Portfolio | Alert | My Notes

US FDA Approval — Zydus Lifes gets US FDA nod for its Cevimeline Hydrochloride capsules, with a market size of $27 mn — See details

Overview | FORECASTER | STOCK REPORT | Buy Sell Zone | F&O | Financials | News | Reports | Technicals | Shareholding | Deals | Corporate Actions | Alerts | About

Zydus Lifesciences - ZYDUSLIFE - stock price prediction, stock forecast, target price, analyst ratings from 30 analysts

Zydus Lifesciences has a share price target of Rs 994, revenue growth forecast of 12.3%, and profit growth estimate of 2.1% for FY26, based on top 30 analyst calls.

Zydus Lifesciences FORECASTER - Analyst Estimates

FORECASTER DASHBOARD →

SHARE PRICE TARGET FORECAST

12 MONTH ESTIMATE

EPS FORECAST

QUARTER | ANNUAL

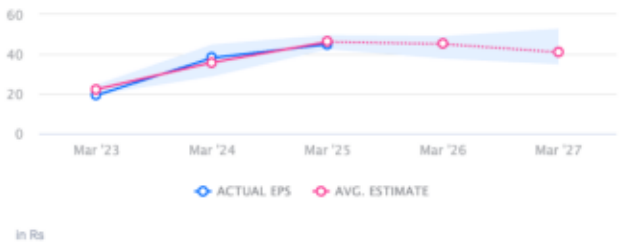

CONSENSUS RECOMMENDATION

30 ANALYST Recommendations

HOLD