© 2026 Stock Research. All Rights Reserved.

Strategic Trading Analysis

Step 1: Audit the Data

- **Data Present:**
  - Multi-timeframe price charts (Weekly, Daily, 15-Min).
  - Moving Averages (20, 50, 200 EMAs) and moving average crossover analysis.
  - Momentum and Volatility indicators (MACD, RSI, Bollinger Bands, Supertrend, ATR).
  - Volume analysis (Distribution days, Buyer/Seller control).
  - Relative Strength analysis against a benchmark index (^CNXPHARMA).
  - Fundamental snapshots (EPS, Revenue, Net Income growth).
- **Data Missing:**
  - Broad market context (e.g., NIFTY 50 overall trend correlation).
  - Options open interest or derivatives data to gauge institutional positioning.
  - Level 2 order book depth for immediate execution dynamics.
- **Confidence Level: High**. The provided report is exceptionally comprehensive, offering a complete top-down technical perspective. Multi-timeframe alignments, volume footprints, and volatility metrics are all present, allowing for a highly convicted intermediate-term assessment.

Step 2: Analyze the Setup

AUROPHARMA.NS exhibits a classic, structurally sound intermediate-term uptrend. Price is currently trading at INR 1333.70, maintaining a clear bullish alignment above all key moving averages (Price > 20 EMA > 50 EMA > 200 EMA) across multiple timeframes. The Daily chart confirms a "Strong **Uptrend**" with the price respecting the 20-day EMA (INR 1280.97) as dynamic support over the past several weeks.

Momentum is robust and supportive of a multi-month move. The MACD is fully bullish and strengthening (MACD Line 30.61 > Signal 27.53), while the RSI sits at a healthy 64.33, indicating bullish control without being extremely overbought. The daily Supertrend remains aggressively positive with a base at INR 1234.17.

From a structural perspective, the stock has broken out of a recent consolidation phase and is pushing toward the upper half of its Bollinger Bands (%B at 0.85). While the Relative Strength classification notes it as a "Weakening Leader," its absolute RS ratios across 1M, 3M, 6M, and 1Y all remain above 1.0, confirming it is still outperforming its sector benchmark. The primary risk highlighted in the volume analysis is a cluster of recent "Distribution Days," but current candlestick classification shows buyers remain in control. The overhead structural resistance from late 2024 sits near the INR 1550-INR 1580 level, providing an ample runway to capture a 10%-12% positional gain.

Step 3: Formulate the Recommendation

YES, you should enter this stock. The technical confluence strongly supports a continuation of the primary trend. The alignment of momentum, trend-following indicators, and multi-timeframe strength offers a

© 2026 Stock Research. All Rights Reserved.

favorable probability for an intermediate-term swing trade.

- **Entry Price:** INR 1333.70 (Current Market Price)
- **Stop Loss:** INR 1220.00 (Hard stop placed reasonably below the 50-day EMA of INR 1238.99 and the Supertrend level of INR 1234.17 to protect against a structural trend breakdown).
- **Take Profit:** INR 1500.00 (Captures an approximate +12.5% move, front-running the major structural supply zone established near INR 1550 in Q4 2024).

Candlestick Classification Analysis

As a seasoned price action trader, I rely heavily on what the tape is telling me through candlestick structure and volume dynamics. Looking at the **Candlestick Classification** summary (Page 20) and the chart (Page 21) for AUROPHARMA.NS, here is my professional interpretation based on the specific classification algorithm provided.

1. The Raw Data Breakdown

Before looking at the visual chart, the summary statistics (Page 20) give us a crucial baseline:* **Latest Classification: Buyer Control (+1)**. The most recent day showed moderate bullishness.* **Recent Trend Score (10-day avg): -0.30**. *This is highly significant.* Despite the latest day being controlled by buyers, the rolling two-week narrative is negative. Sellers have had more aggregate control recently.* **Historical Distribution:** Out of 227 candles, 126 (55%) are "No Control" (Grey). Strong conviction days are exceptionally rare (only 3 Dark Red and 2 Dark Green in the entire visible period). This tells me AUROPHARMA is a highly rotational, choppy stock where true institutional momentum is infrequent.

2. Chart Analysis & Price Action Narrative (Page 21)

Reading from left to right, we see a broad uptrend, but the most actionable information is on the far right of the chart (early 2026):

- **The Run-Up:** There was a steep rally moving into early February 2026, characterized by several Light Green (Buyer Control) candles.
- **The Climax/Distribution Event:** Just past the peak of this run (around the ~1350 level), we see a massive, towering red volume bar. Looking at the price pane above it, this corresponds to a **Dark Red candle (Seller Strong Control, -2)**.
  - *Algorithm interpretation:* To get a -2, this candle had a large ATR-relative body, closed near its absolute low, and had a massive volume multiplier. This is classic institutional distribution. The "smart money" unloaded heavily into the rally.
- **The Aftermath & Current State:** Following that massive selling event, the price dropped sharply. We then see a bounce back upward. However, look at the composition of this bounce:
  - It is made up of Grey (No Control) and Light Green (Buyer Control) candles.
  - **Crucially, there are NO Dark Green (Buyer Strong Control) candles on this recovery.**
  - The volume on the recovery is visibly lower than the volume on the massive down day.

3. Future Price Prediction

Based on this classification system, my outlook for AUROPHARMA.NS is **Cautious to Bearish in the short-to-medium term.**

© 2026 Stock Research. All Rights Reserved.

Here is why:* **Unresolved Supply:** The massive Dark Red (-2) candle near 1350 established a major "supply zone." There is heavy overhead resistance there because anyone who bought at those highs is currently trapped and will likely sell to break even if the price returns to that level.* **Weak Buying Conviction:** The current bounce is "anemic." According to our algorithm, "Volume acts as a validator." Because the recent Light Green (+1) candles are occurring on relatively average volume, they lack the multiplier effect of true institutional backing. The buyers do not have the firepower (+2 conviction) needed to absorb the supply waiting at 1350.* **The 10-Day Lag:** The -0.30 10-day average confirms that the momentum of the drop is still weighing heavier than the momentum of the current bounce.

The Prediction:I predict the current minor rally will fail, forming a **"Lower High."** The latest "Buyer Control" candle is likely a trap-retail traders buying the dip while institutions are stepping away.

I expect the price to soon encounter heavy resistance (likely between 1320 and 1350). Once buying volume dries up, the sellers who took control during that massive Dark Red down-day will step back in, pushing the price back down to test recent support levels (around the 1200-1250 zone).

Trading Posture: I would not take a long position here. I would look for the next "Seller Control" (-1) or "Seller Strong Control" (-2) candle near the recent highs as a trigger to enter a short position, playing the rejection of the high.

News & Analyst Targets

As a stock research analyst, here is a detailed, up-to-date brief on Aurobindo Pharma Ltd. (AUROPHARMA) for the week ending April 3, 2026.

1) Latest News for AUROPHARMA this Week

Aurobindo Pharma has been a major focus in the markets this week, significantly outperforming benchmark indices on the back of key corporate actions and strategic expansions.

- **Share Buyback Announcement:** The biggest catalyst this week is the announcement that the Board of Directors is scheduled to meet on Monday, April 6, 2026, to evaluate and approve a proposal for the buyback of the company's fully paid-up equity shares. This signals management's confidence in the company's valuation and growth prospects.
- **Stock Hits 52-Week High:** Driven by the buyback news, AUROPHARMA shares surged 4% intraday on April 1, 2026, hitting a fresh 52-week high of INR 1,355.50 on the NSE. The stock has jumped 14% year-to-date (YTD), heavily outperforming the broader Nifty 50.
- **Renewable Energy Extension:** The company extended its timeline to acquire up to a 26% stake in Swarnaakshu Solar Power Private Limited, moving the completion target to June 30, 2026, as it awaits state government approvals for its captive solar plant project.
- **Pipeline & Value Chain Scaling:** The company is currently experiencing major momentum through its aggressive backward and forward integration, successfully scaling up its Pen-G and 6-APA plants (under the PLI scheme) and moving aggressively into higher-margin segments like biosimilars and biologics.

2) Upgrades and Downgrades from Brokerages

© 2026 Stock Research. All Rights Reserved.

Aurobindo Pharma has seen a mix of strong upgrades and positive reaffirmations recently, standing out against a relatively cautious view of the broader Indian pharmaceutical sector.

- **UBS (Double Upgrade):** In late March 2026, UBS issued a "Double Upgrade" for Aurobindo Pharma, elevating the stock from a "Sell" to "Neutral". The brokerage simultaneously hiked the target price from INR 1,200 to INR 1,400, citing balanced risk-reward and strong product diversification. This stood out notably because UBS cut targets for peers like Cipla, Lupin, and Zydus Lifesciences in the same report.
- **Geojit BNP Paribas (Target Upgrade):** On April 1, 2026, Geojit BNP Paribas reiterated its "Buy" recommendation and increased its target price to INR 1,502. The firm highlighted Aurobindo's acceleration in complex generics, specialty injectables, and Pen-G value chain integration.
- **JM Financial (Reiteration):** Maintained a "Buy" rating, pointing out that Aurobindo is undervalued compared to its peers (trading at a large PE discount to Sun Pharma and Divi's Labs).
- **Technical Downgrades:** Contrasting the fundamental analysts, quant-based platforms like MarketsMojo slightly downgraded the stock to a "Hold" in mid-March, citing a mixed technical indicators and a premium valuation relative to its historical averages, though acknowledging its exceptionally strong balance sheet.

3) Other News Directly or Indirectly Impacting AUROPHARMA

- **US FDA Regulatory Scrutiny:** Aurobindo's compliance track record continues to present a slight indirect overhang. In February 2026, formulation manufacturing facilities operated by its subsidiary, Eugia Pharma Specialities in Telangana, received 11 procedural observations at Unit-III and 4 observations at Unit-I. While management confirmed these were strictly procedural with no financial impact, the market remains cautious about ongoing FDA scrutiny regarding data integrity and cleaning processes.
- **Sector Rotation & Geopolitical Headwinds:** On April 2, 2026, AUROPHARMA experienced a 5.2% intraday dip, sinking briefly to INR 1,269. This was driven by widespread profit-booking across the Pharmaceuticals & Biotechnology sector (which fell 3.3% as a whole). Macroeconomic uncertainties, including Middle-Eastern geopolitical tensions and market rumblings of potential U.S. tariffs on imported generic drugs, triggered defensive posturing among investors.
- **String of FDA Approvals:** Providing fundamental support against sector headwinds, Aurobindo USA recently announced several strategic drug approvals through March 2026, including Cefixime Capsules, Clindamycin Phosphate Gel, Citalopram, and Siponimod tablets, which structurally supports their US generics revenue stream.

4) Latest Analyst and Brokerage Targets

Analysts remain overwhelmingly positive on the company due to its compelling Return on Invested Capital (RoIC) expansion and relatively cheaper valuations.

Brokerage / Research Firm	Recommendation	Target Price (INR)	Date / Timeframe
JM Financial	Buy	INR 1,610	April 2026
Bonanza (Technical)	Buy	INR 1,517	April 2026
Geojit BNP Paribas	Buy	INR 1,502	April 2026
Nuvama	Buy	INR 1,440	Feb 2026
UBS	Neutral (Upgraded from Sell)	INR 1,400	March 2026
CLSA	Outperform	INR 1,400	Forward Valuation
Bank of America (BofA)	Buy	INR 1,400	Feb 2026
Anand Rathi	Buy	INR 1,390	March 2026

(Note: The current broad consensus target stands at approximately INR 1,362, showing an anticipated stable upside from current market levels, heavily anchored by its attractive PE multiple relative to the industry

© 2026 Stock Research. All Rights Reserved.

average).

Stock Detailed Analysis Report

AUROPHARMA.NS

Current Price: ₹1333.70

Generated: 2026-04-03 12:11

AUROPHARMA.NS - 3 Year Daily Price Chart

Long-term Fundamental Analysis (4 Years)

Metric	Is Growing?	Accelerating?	1Y Growth	3Y CAGR
Revenue	Yes	No	9.31%	10.33%
Net Income	Yes	Yes	9.86%	9.59%
ROE	Yes	No	-0.36%	21.98%
EPS	Yes	Yes	10.43%	9.79%

Short-term Fundamental Analysis (6 Quarters)

Metric	Is Growing?	Recent QoQ	Avg QoQ
Revenue	Yes	-7.03%	0.79%
Net Income	Yes	-8.71%	0.53%
EPS	Yes	4.00%	4.00%

AUROPHARMA.NS - Relative Strength Analysis

═══ OVERVIEW ═══:	
Benchmark Index:	^CNXPHARMA
Sector:	Pharma
Classification:	**Weakening Leader**
RS Score:	58.3/100
:	
═══ RS RATIOS ═══:	
1M RS:	**1.150 [Leader]**
3M RS:	**1.156 [Leader]**
6M RS:	**1.237 [Strong]**
1Y RS:	**1.097 [Leader]**
:	
═══ TURNAROUND ANALYSIS ═══:	
Turnaround Status:	**Not Detected**
:	
SIGNAL CRITERIA::	
✗ Emerging RS:	**Not accelerating**
✗ Medium-term Lagging:	**Not lagging**
✗ Performance Improving:	**Not improving**

Relative Strength Analysis: AUROPHARMA.NS vs ^CNXPHARMA
Classification: Weakening Leader

Price Performance Comparison (Normalized)

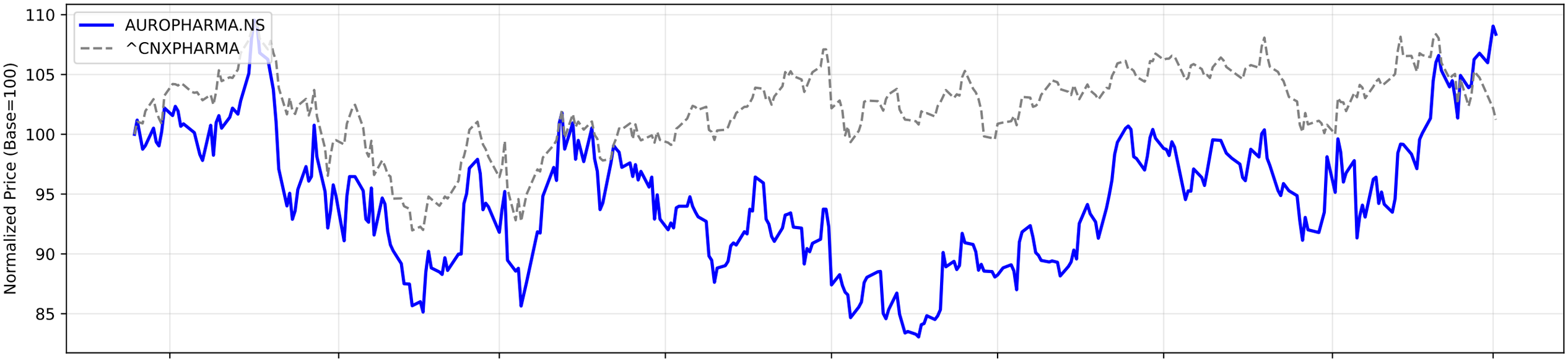

RS Ratio Trends (Multiple Timeframes)

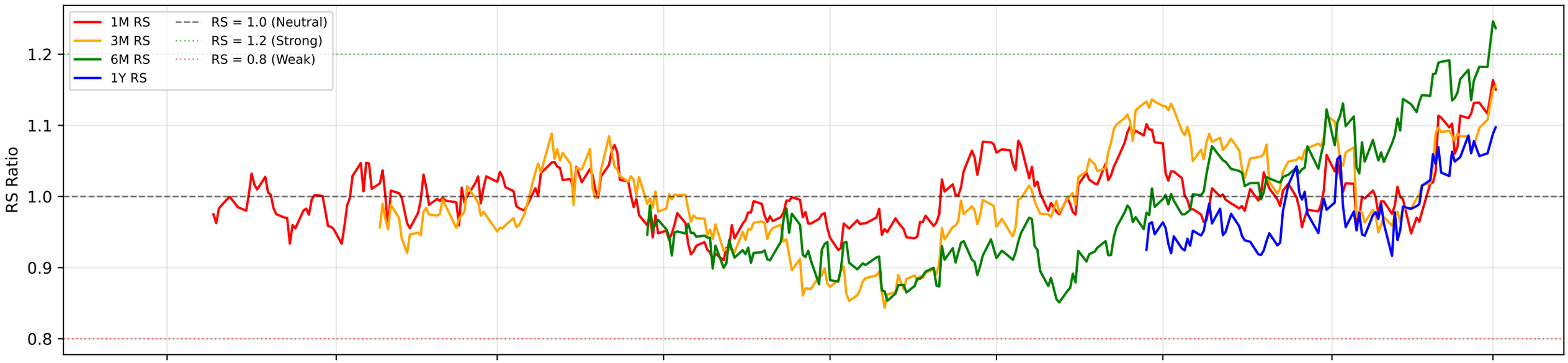

RS Composite Score Timeline

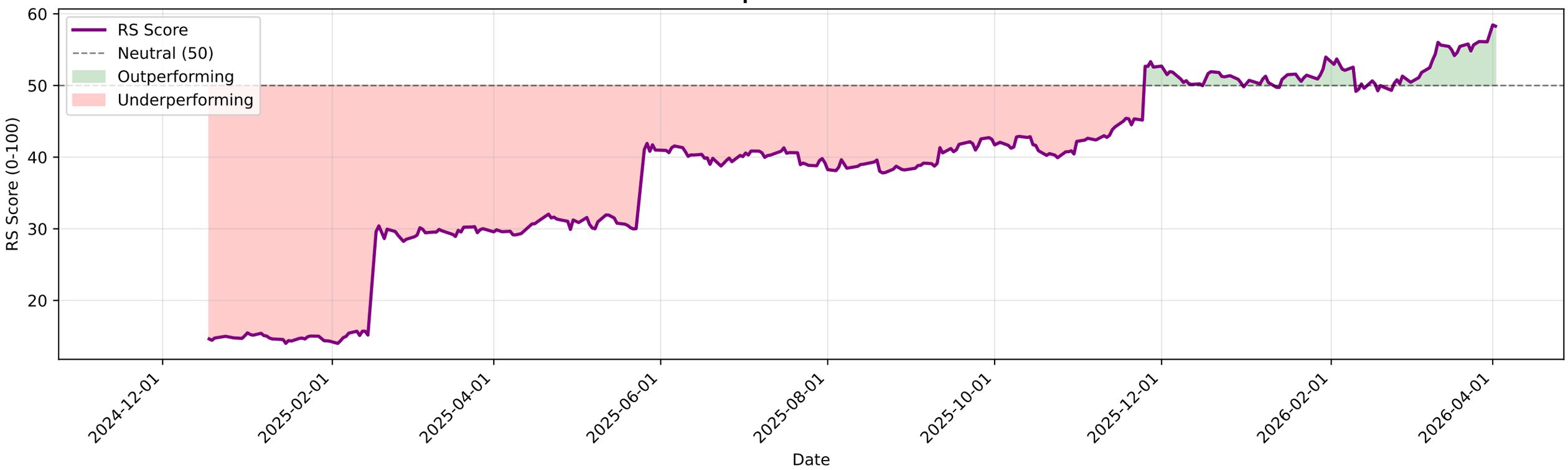

AUROPHARMA.NS - EMA Crossover Summary

EMA 20:	1280.97
EMA 50:	1238.99
EMA 200:	1185.83
Trend Status:	**Strong Uptrend**
Golden Cross Date:	2025-11-26 00:00:00+05:30
Golden Cross Price:	1227.40

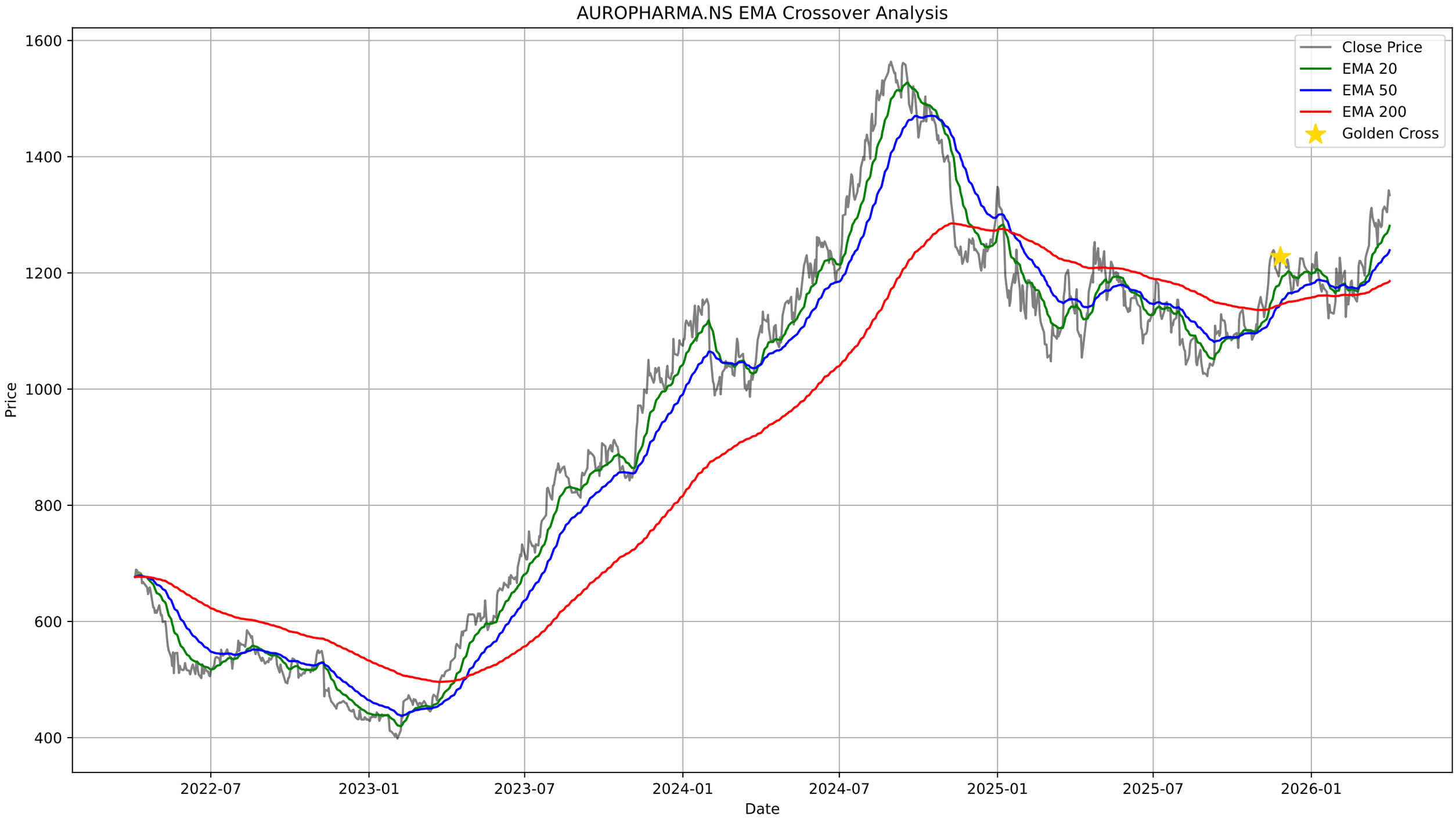
AUROPHARMA.NS EMA Crossover Analysis
Close Price
EMA 20
EMA 50
EMA 200
Golden Cross
Price
1600
1400
1200
1000
800
600
400
Date
2022-07
2023-01
2023-07
2024-01
2024-07
2025-01
2025-07
2026-01

AUROPHARMA.NS - Bollinger Bands Summary

Current Price:	1333.70
Upper Band:	1355.76
Middle Band (SMA 20):	1281.76
Lower Band:	1207.76
%B:	0.8509
Band Width:	0.1155
Status:	Upper Half
Signal:	None

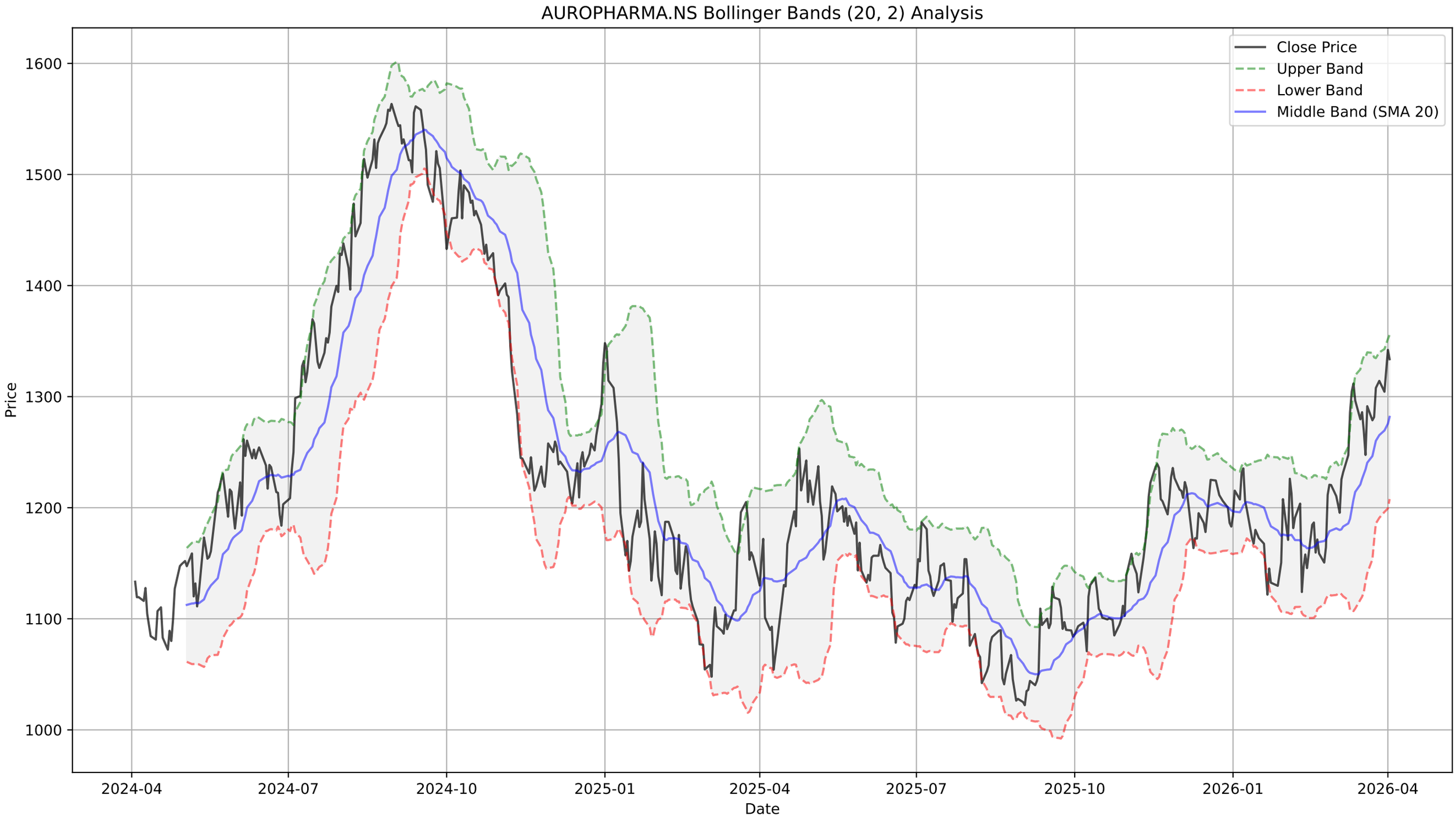
AUROPHARMA.NS Bollinger Bands (20, 2) Analysis
Close Price
Upper Band
Lower Band
Middle Band (SMA 20)
Price
1600
1500
1400
1300
1200
1100
1000
2024-04
2024-07
2024-10
2025-01
2025-04
2025-07
2025-10
2026-01
2026-04
Date

AUROPHARMA.NS - Supertrend Summary

Status:	**UPTREND (Buy)**
Supertrend Value:	1234.17
Signal Identified On:	2026-02-03

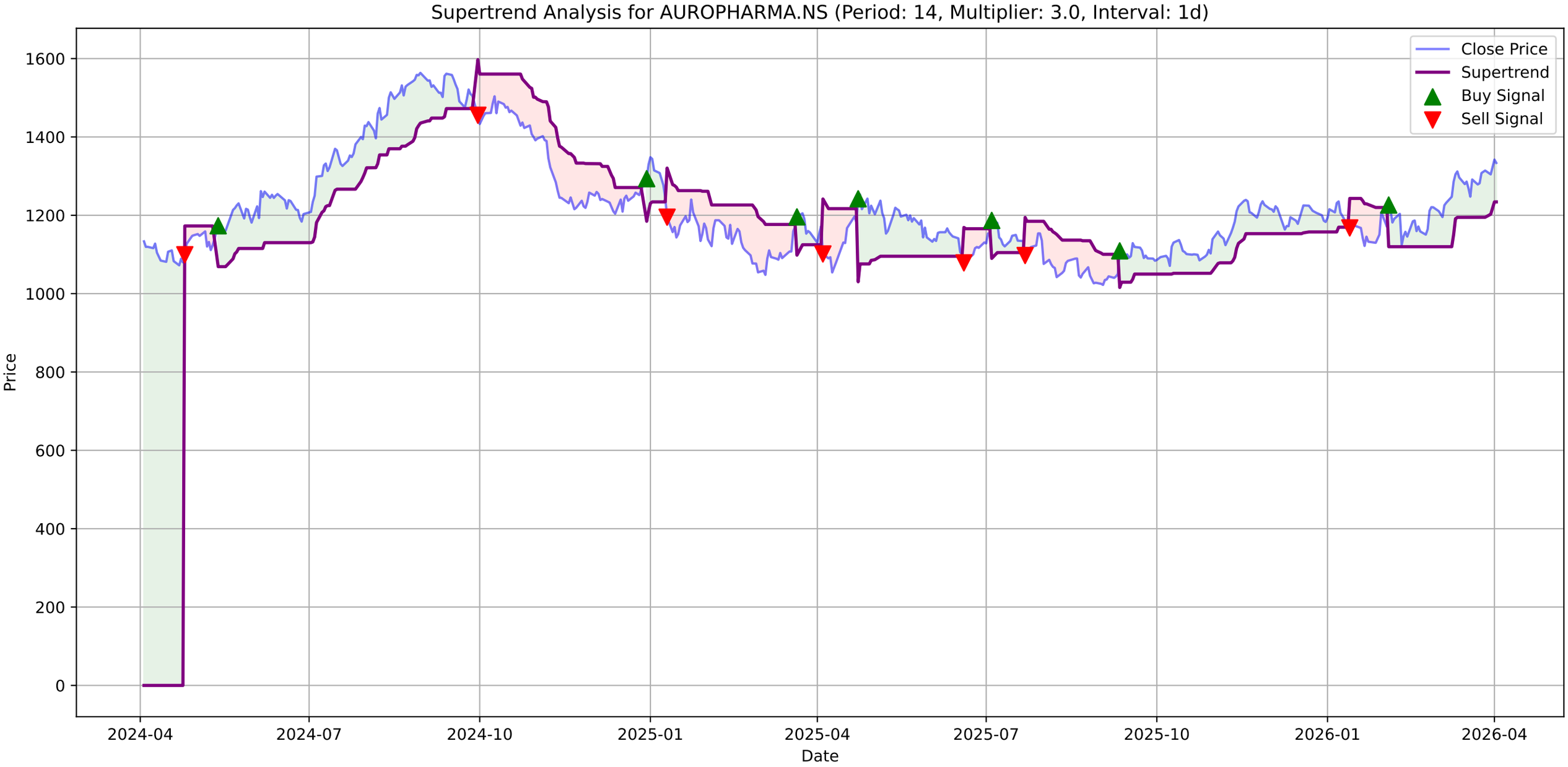
Supertrend Analysis for AUROPHARMA.NS (Period: 14, Multiplier: 3.0, Interval: 1d)
Close Price
Supertrend
Buy Signal
Sell Signal
Price
Date
1600
1400
1200
1000
800
600
400
200
0
2024-04
2024-07
2024-10
2025-01
2025-04
2025-07
2025-10
2026-01
2026-04

AUROPHARMA.NS - MACD Summary

MACD Line:	30.61
Signal Line:	27.53
Histogram:	3.08
Trend:	**Bullish**
Momentum:	**Strengthening**
Signal:	None

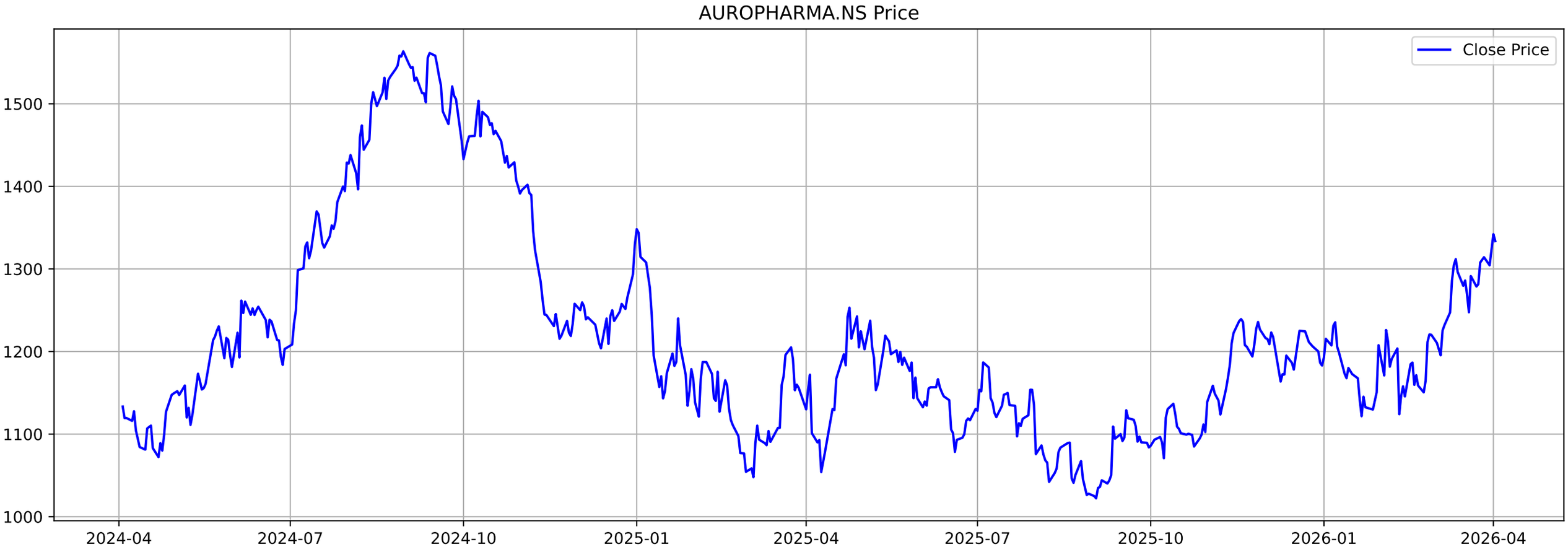
AUROPHARMA.NS Price
Close Price
1500
1400
1300
1200
1100
1000
2024-04
2024-07
2024-10
2025-01
2025-04
2025-07
2025-10
2026-01
2026-04

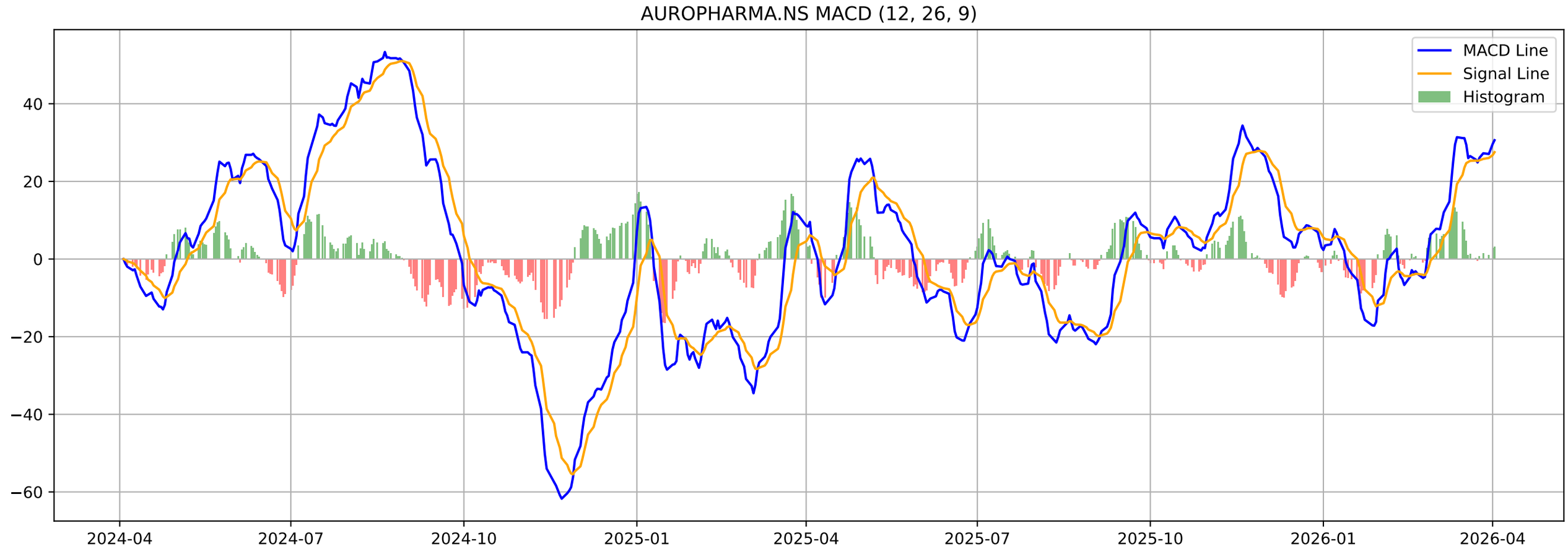
AUROPHARMA.NS MACD (12, 26, 9)
MACD Line
Signal Line
Histogram
40
20
0
−20
−40
−60
2024-04
2024-07
2024-10
2025-01
2025-04
2025-07
2025-10
2026-01
2026-04

AUROPHARMA.NS - Volatility Squeeze Summary

BB Width:	0.1155
ATR:	39.3429
Total Signals:	9
Signal 1:	BB Squeeze at 2026-01-08 00:00:00+05:30 (Price: 1206.10)
Signal 2:	BB Squeeze at 2026-01-09 00:00:00+05:30 (Price: 1198.70)
Signal 3:	BB Squeeze at 2026-01-12 00:00:00+05:30 (Price: 1172.90)
Signal 4:	BB Squeeze at 2026-01-13 00:00:00+05:30 (Price: 1167.70)
Signal 5:	BB Squeeze at 2026-01-14 00:00:00+05:30 (Price: 1180.10)

AUROPHARMA.NS - Volatility Squeeze Analysis

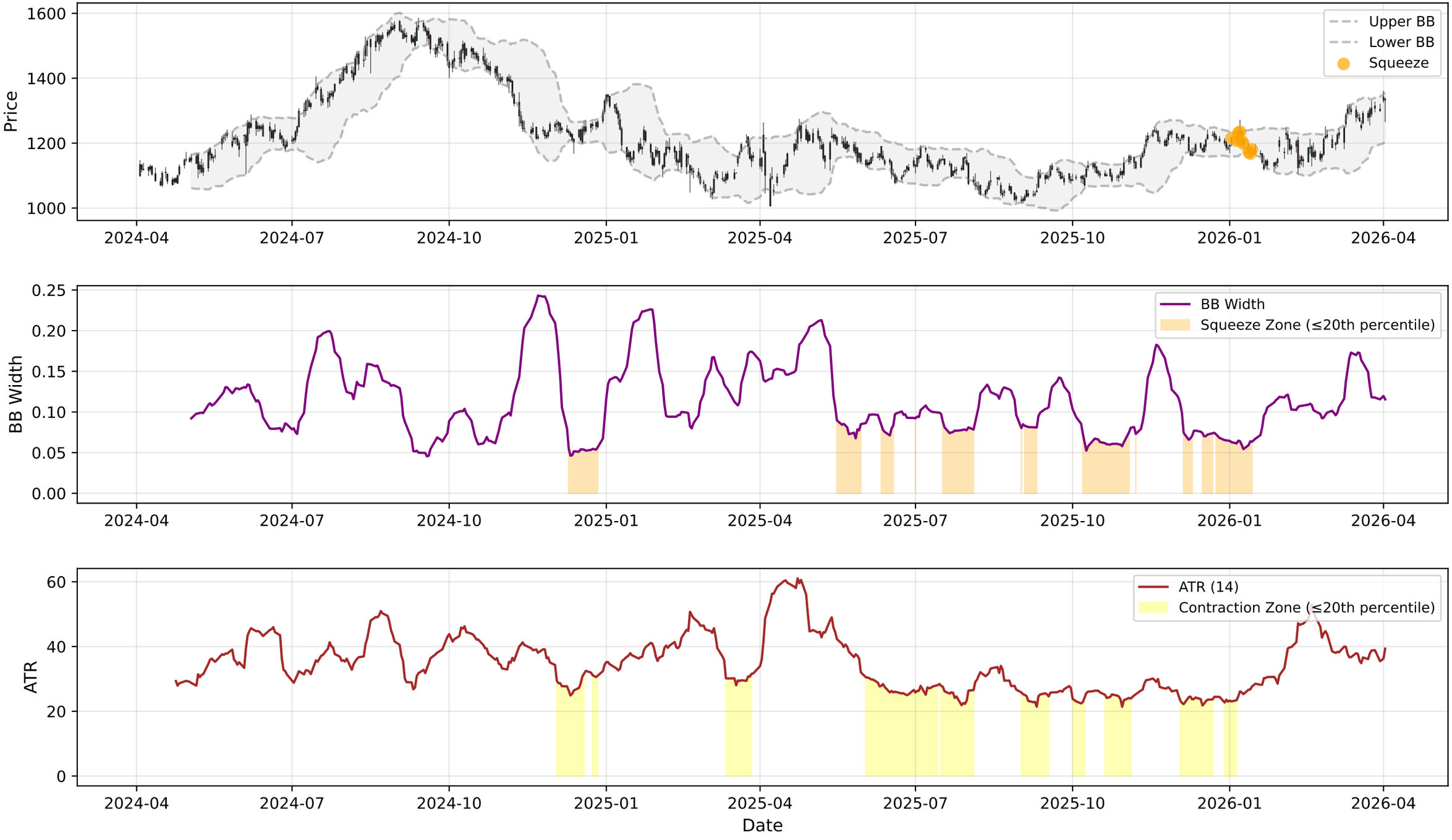

AUROPHARMA.NS - RSI-Volume Summary

Current RSI:	64.33
Current Volume:	1870240
Volume MA 20:	1677362
Bullish Divergences:	1
Bearish Divergences:	2
Bullish Div 1:	Date: 2025-02-03 00:00:00+05:30, Price: 1121.19
Bearish Div 1:	Date: 2024-08-30 00:00:00+05:30, Price: 1563.53
Bearish Div 2:	Date: 2025-10-13 00:00:00+05:30, Price: 1136.80

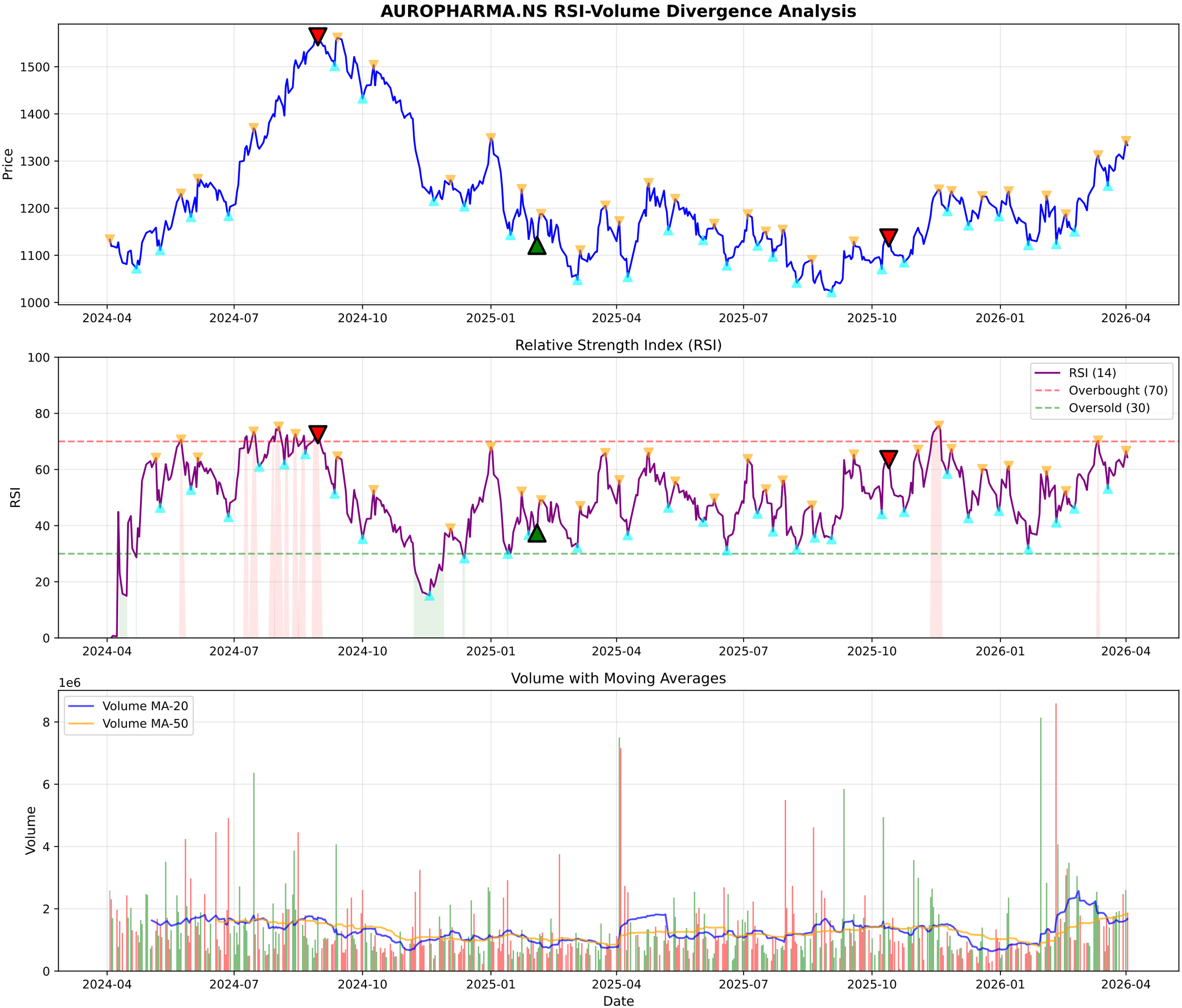
AUROPHARMA.NS RSI-Volume Divergence Analysis
Price
1500
1400
1300
1200
1100
1000
2024-04
2024-07
2024-10
2025-01
2025-04
2025-07
2025-10
2026-01
2026-04
Relative Strength Index (RSI)
RSI
100
80
60
40
20
0
RSI (14)
Overbought (70)
Oversold (30)
Volume with Moving Averages
1e6
Volume
8
6
4
2
0
Volume MA-20
Volume MA-50
Date

AUROPHARMA.NS - Volume Analysis

═══ VOLUME ANALYSIS ═══:	
Status:	**31 Signals Detected**
:	
2026-02-04 [-]:	Distribution Day
2026-03-12 [+]:	**Buying Exhaustion (Bearish Div)**
2026-03-23 [-]:	Distribution Day
2026-03-30 [-]:	Distribution Day
2026-04-02 [-]:	Distribution Day

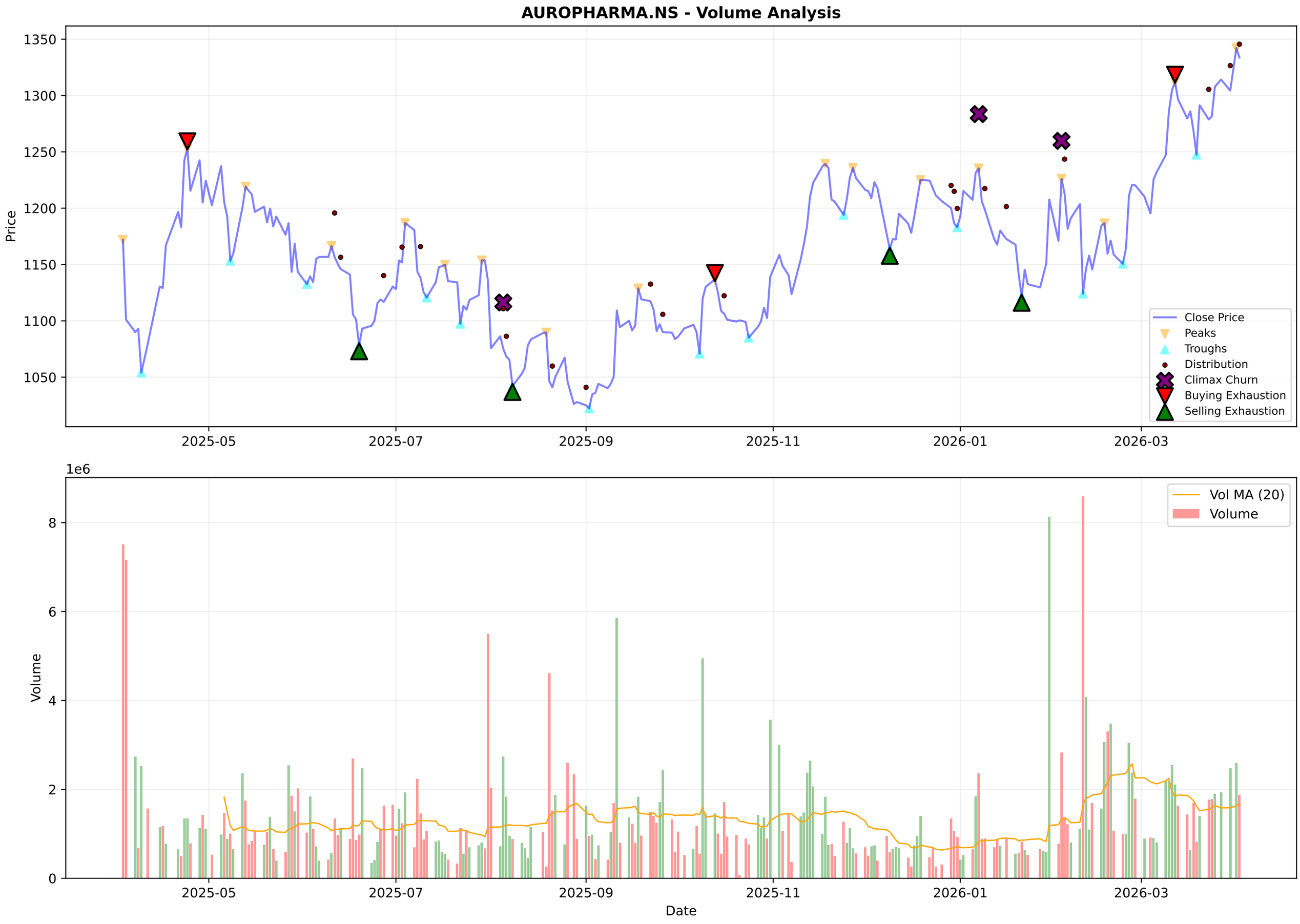
AUROPHARMA.NS - Volume Analysis
Price
1350
1300
1250
1200
1150
1100
1050
2025-05
2025-07
2025-09
2025-11
2026-01
2026-03
Close Price
Peaks
Troughs
Distribution
Climax Churn
Buying Exhaustion
Selling Exhaustion
1e6
Volume
8
6
4
2
0
Vol MA (20)
Volume
Date

AUROPHARMA.NS - Candlestick Classification Summary

═══ CANDLESTICK CLASSIFICATION ═══:	
Latest Classification:	**Buyer Control**
Recent Trend Score (10-day avg):	-0.30
:	
Distribution:	
No Control:	126
Seller Control:	57
Buyer Control:	39
Seller Strong Control:	3
Buyer Strong Control:	2

AUROPHARMA.NS - Candlestick Classification
Seller Strong Control
Seller Control
No Control
Buyer Control
Buyer Strong Control
Price
1350
1300
1250
1200
1150
1100
1050
1000
1e6
Volume
8
6
4
2
0
2025-07-10
2025-08-05
2025-09-02
2025-09-26
2025-10-24
2025-11-20
2025-12-16
2026-01-12
2026-02-09
2026-03-06
Date

Multi-Timeframe Supertrend Analysis

Timeframe	Status	Value	Last Price	Signal Date
1 Week	**UPTREND (Buy)**	1131.23	1333.7	2025-11-10
1 Day	**UPTREND (Buy)**	1234.17	1333.7	2026-02-03
15 Min	**UPTREND (Buy)**	1311.47	1334.0	2026-04-02

Multi-Timeframe MACD Analysis

Timeframe	Trend	Momentum	Signal
1 Week	**Bullish**	Strengthening	No Signal
1 Day	**Bullish**	Strengthening	No Signal
15 Min	**Bullish**	Weakening	No Signal

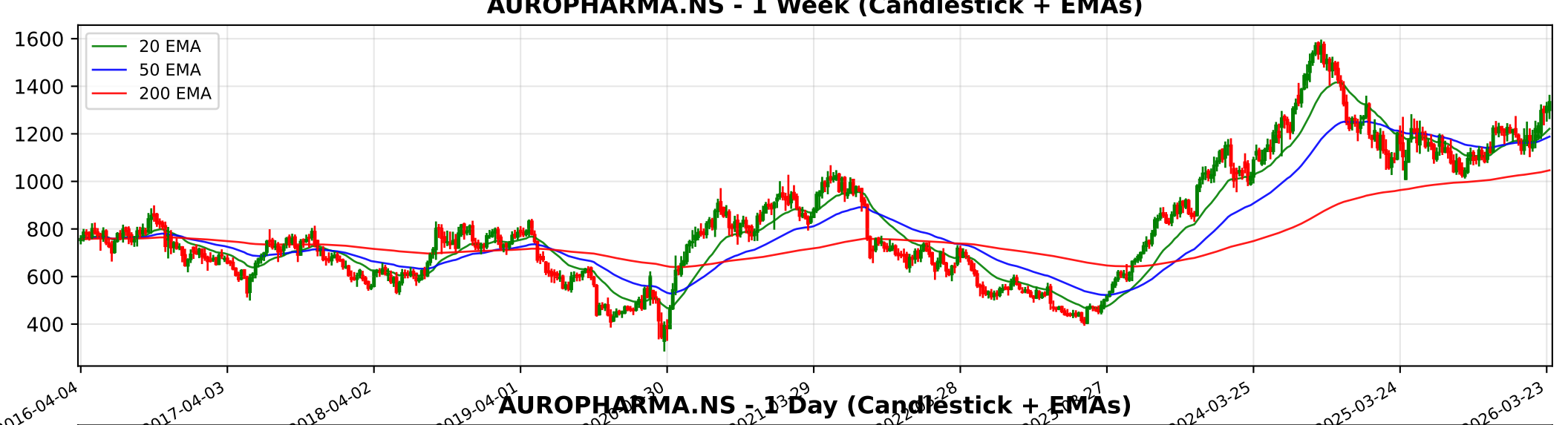
AUROPHARMA.NS - 1 Week (Candlestick + EMAs)
20 EMA
50 EMA
200 EMA
1600
1400
1200
1000
800
600
400
2016-04-04
2017-04-03
2018-04-02
2019-04-01
2024-03-25
2025-03-24
2026-03-23

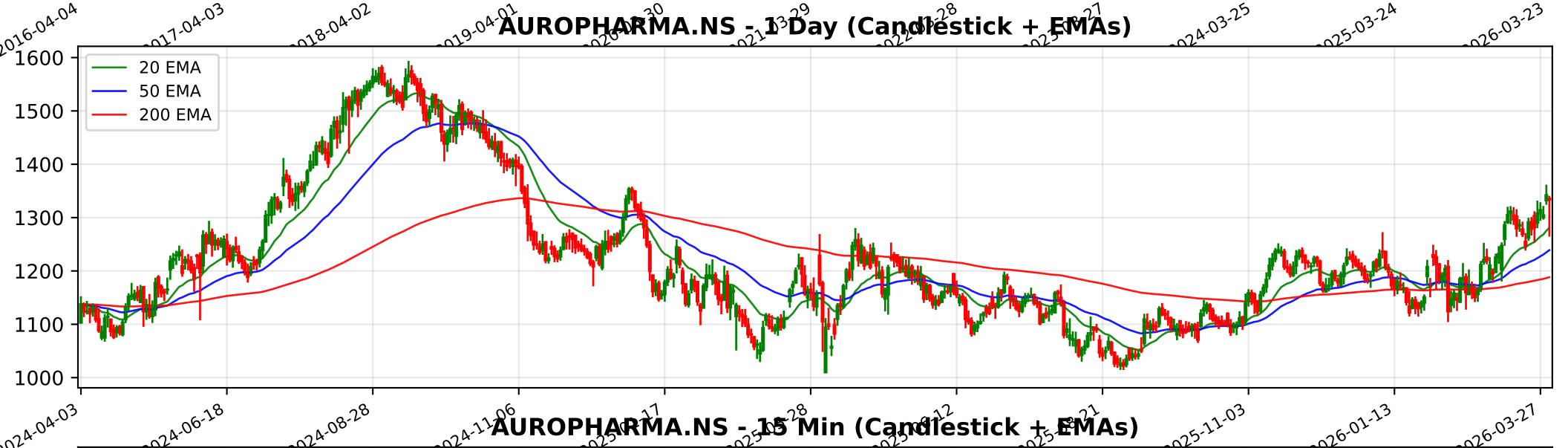
AUROPHARMA.NS - 1 Day (Candlestick + EMAs)
20 EMA
50 EMA
200 EMA
1600
1500
1400
1300
1200
1100
1000
2024-04-03
2024-06-18
2024-08-28
2024-11-06
2025-11-03
2026-01-13
2026-03-27

AUROPHARMA.NS - 15 Min (Candlestick + EMAs)
20 EMA
50 EMA
200 EMA
1350
1300
1250
1200
1150
1100
02-03
02-09
02-13
02-19
02-25
03-04
03-09
03-13
03-19
03-25
04-02

Trendlyne Snapshot - AUROPHARMA_main

Markets | MarketMind AI | Baskets | Alerts | F&O | MF | Reports | Screeners | Subscribe | Superstars | Portfolio | Watchlist | Insider Trades | Results | More

Search Stock, IPO, MF

MARKETS / SECTOR : PHARMACEUTICALS & BIOTECHNOLOGY / INDUSTRY : PHARMACEUTICALS / AUROBINDO PHARMA LTD.

Aurobindo Pharma Ltd.

Ask MarketMind AI v1.5

NSE: AUROPHARMA | BSE: 524804

Aurobindo Pharma Live Share Price Today, Share Analysis and Chart

Turnaround Potential | In 6 Starfolio Baskets

IRAN WAR IMPACT The impact of the ongoing conflict and the closure of the Strait of Hormuz on Aurobindo Pharma Ltd. (AUROPHARMA) is characterized by minimal direct revenue risk but significant indirect operational headwinds related to supply chain costs ... Read More

1333.70 -8.40 (-0.63%)

↑ New 52W High in past week

1.9M NSE+BSE Volume

NSE 02 Apr, 2026 3:31 PM (IST)

Watchlist | Portfolio | Alert | My Notes

Proposed Buyback: Aurobindo Pharma's board to meet on April 6 to consider a proposal for a share buyback — See details

Overview | FORECASTER | STOCK REPORT | Buy Sell Zone | F&O | Financials | News | Reports | Technicals | Shareholding | Deals | Corporate Actions | Alerts | About

Durability score	Valuation Score	Momentum Score	Analyst Price Target
50.0 / 100	41.0 / 100	69.1 / 100	1,366
Medium Financial Strength	Mid Valuation	Technically Moderately Bullish	1Yr Price target upside is 2%

Turnaround Potential: These stocks have average financials and valuation, but strong momentum indicating buying interest — View Similar — Embed DVM

FORECASTER: DVM | Key Metrics | Price Chart | Forecaster | Financials | Technicals | Shareholding | Deals | Documents | Corporate actions | Company Profile

SWOT Analysis: S 23 | W 4 | O 6 | T 2

Check Before You Buy

VIEW FULL CHECKLIST

High rank — 14 Positive • 9 Negative

60.9% Pass in checklist (0 – 45 – 55 – 100)

PE Valuation Check

Right Now	1 Year Forward
Overvalued -14.7%	Overvalued -17.3%

INSIGHT: Aurobindo Pharma is overvalued at both current PE and future earnings estim

Aurobindo Pharma Key Metrics

Preset Metrics: Preset Metrics

Trendlyne Snapshot - AUROPHARMA_forecaster

Markets | MarketMind AI | Baskets | Alerts | F&O | MF | Reports | Screeners | Subscribe | Superstars | Portfolio | Watchlist | Insider Trades | Results | More

Search Stock, IPO, MF

MARKETS / SECTOR : PHARMACEUTICALS & BIOTECHNOLOGY / INDUSTRY : PHARMACEUTICALS / AUROBINDO PHARMA LTD.

Aurobindo Pharma Ltd.

NSE: AUROPHARMA | BSE: 524804

Turnaround Potential | In 6 Starfolio Baskets

Download real time STOCK REPORT

1333.70 -8.40 (-0.63%)

↑ New 52W High in past week

1.9M NSE+BSE Volume

NSE 02 Apr, 2026 3:31 PM (IST)

Watchlist | Portfolio | Alert | My Notes

Proposed Buyback — Aurobindo Pharma's board to meet on April 6 to consider a proposal for a share buyback — See details

Overview | FORECASTER | STOCK REPORT | Buy Sell Zone | F&O | Financials | News | Reports | Technicals | Shareholding | Deals | Corporate Actions | Alerts | About

Aurobindo Pharma - AUROPHARMA - stock price prediction, stock forecast, target price, analyst ratings from 26 analysts

Aurobindo Pharma has a share price target of Rs 1366, revenue growth forecast of 5.4%, and profit growth estimate of 3.3% for FY26, based on top 26 analyst calls.

Aurobindo Pharma FORECASTER - Analyst Estimates

FORECASTER DASHBOARD →

SHARE PRICE TARGET FORECAST

12 MONTH ESTIMATE

in Rs

EPS FORECAST

QUARTER | ANNUAL

in Rs

CONSENSUS RECOMMENDATION

26 ANALYST Recommendations

BUY