Strategic Trading Analysis
Here is the step-by-step positional equity analysis for AXISBANK.NS based on the provided report.

Step 1: Audit the Data
* **Data Present:** Daily/Weekly/15-Min price charts, fundamental summary (long-term/short-term), Relative Strength trends vs. Nifty Bank, Moving Averages (20, 50, 200 EMA), Bollinger Bands, Supertrend multi-timeframe analysis, MACD, Volatility Squeeze (ATR/BB), RSI, detailed volume analysis (distribution days), and analyst estimates/valuations.
* **Data Missing:** Options/Derivatives Open Interest (OI) data, broader sector rotation metrics, and Level 2 order book data.
* **Confidence Level:** High. The report is extremely comprehensive for intermediate-term positional trading, offering a clear convergence of trend, momentum, volatility, and volume indicators.

Step 2: Analyze the Setup
The current technical structure for AXISBANK.NS is heavily compromised for an intermediate-term long position.
* **Price Structure & Trend:** The stock is in a confirmed short-to-intermediate downtrend, having fallen from highs near INR 1400. It is currently trading at INR 1197.90, which is critically below the 20-day (1234.62), 50-day (1271.09), and 200-day (1230.28) EMAs.
* **Momentum:** The MACD is deep in bearish territory across both Daily and Weekly timeframes. The RSI is hovering at 41.26 without any clear bullish divergence on the daily chart.
* **Volume:** The Volume Analysis highlights multiple "Distribution Days" throughout late February and March 2026. This indicates institutional offloading.
* **Confluence:** The Supertrend is flashing "Sell" on both the Daily and Weekly charts. Furthermore, the short-term fundamentals indicate QoQ deceleration in Net Income and EPS. Attempting to buy now constitutes "catching a falling knife" against institutional selling pressure.

Step 3: Formulate the Recommendation
Based on the objective analysis of the setup, should you enter this stock now? **NO.**

The stock is structurally weak and trading beneath major moving averages. Entering now violates core risk-averse positional trading principles. However, given the longer-term structural uptrend and analyst targets, it remains a watchlist candidate if it reclaims key technical levels.

Conditional Plan (If NO):
* **Condition to Buy:** A decisive daily close above the 200-day EMA (~INR 1230) and 20-day EMA (~INR 1234) on above-average volume, coupled with a bullish MACD crossover to signal that the intermediate downtrend has been broken.
* **Entry Price:** INR 1245.00 (Hypothetical trigger to confirm the reclaim of the 200 EMA cluster).
* **<font color='#c0392b'>Stop Loss</font>:** INR 1175.00 (Hypothetical risk; placed below recent consolidation lows to protect capital against a false breakout).
* **<font color='#27ae60'>Take Profit</font>:** INR 1385.00 (Hypothetical target; aligns with the previous distribution resistance zones, offering an ~11% upside that fits your 5-15% horizon).

Candlestick Classification Analysis
Based on the provided "Candlestick Classification" chart (Page 21), the summary data (Page 20), and the classification algorithm rules you outlined, here is the interpretation of the price action and a prediction for the future price movement.

1. Macro View & Overall Distribution
Looking at the distribution summary on Page 20:
* **No Control (0):** 119 days
* **Seller Control (-1):** 53 days
* **Buyer Control (+1):** 51 days
* **Seller Strong Control (-2):** 3 days
* **Buyer Strong Control (+2):** 2 days

Interpretation: The market for this stock is highly indecisive overall, with over 50% of the days classifying as "No Control" (small bodies, long wicks). However, when one side *does* take control, sellers have a slight historical edge, particularly in the "Strong Control" category.

2. Recent Price Action Analysis (Chart Right-Side)
* **The Sell-Off:** Looking at the far right of the chart (starting roughly after the peak near INR 1400), there is a distinct and aggressive shift in market structure. We see a steep sequence of cascading red candles (Seller Control) with a few very noticeable deep red drops (Seller Strong Control).
* **Volume Confirmation (Step 4 of your logic):** During this drop from INR 1400 down to the INR 1150-1200 range, look at the volume sub-chart. The volume bars corresponding to the selling days are elevated (frequent spikes above the moving average). According to your algorithm, this volume acts as a multiplier, confirming institutional participation and strong conviction from the bears.
* **The Consolidation & Latest Candle:** At the very bottom right of the chart, the sharp drop has paused. The price is printing several grey "No Control" candles (indecision, wicks on both sides, rejecting lower prices but failing to push higher).
* **Current State:** The latest classification is **Buyer Control (+1)**, and the **10-day average trend score is -0.10**.

3. Application of Classification Algorithm Logic to the Current Setup
* **Why is the latest candle only "Buyer Control" and not "Buyer Strong Control"?** Look at the volume bar for the last green candle. It is relatively average or slightly below average compared to the massive volume spikes seen during the preceding sell-off. According to your Step 4 logic (*Low volume <0.8x avg ? multiply by 0.6*), a bounce on low/average volume indicates "weak hands" and a lack of true institutional buying conviction. It is a reactive bounce, not a proactive trend reversal.
* **10-Day Moving Average (-0.10):** Despite the last candle being green, the 10-day rolling average remains negative. This proves that over the last two weeks, the net momentum and body sizes (Step 1) adjusted for closing positions (Step 2) still heavily favor the sellers.

? Future Price Prediction
Prediction: <font color='#c0392b'>Bearish</font> Continuation (Downward to Sideways)

Reasoning:
As a seasoned price action trader using your logic, I would fade (bet against) this recent "Buyer Control" candle.

1. **Context is King:** The overarching recent structure is a high-volume, high-conviction distribution (sell-off).
2. **Weak Buying:** The current buyers are only stepping in after a massive drop, printing "No Control" indecision candles followed by a weak "Buyer Control" day with unimpressive volume.
3. **Failed Rejection:** There are no massive lower wicks with extreme volume (which would trigger your Step 3 bullish adjustment and signify a strong defense of a support level).

Conclusion: The current upward move is merely a weak retracement or a "dead cat bounce" in a prevailing downtrend. The sellers are simply taking a breather. I expect the "Buyer Control" to fail shortly, giving way to resumed **Seller Control**, pushing the price lower or, at best, trapping the stock in a choppy, sideways "No Control" range as overhead supply (trapped buyers from the drop) pushes down on any rallies.

News & Analyst Targets
Here is the latest stock research and news summary for **Axis Bank (AXISBANK)** as of the first week of April 2026:

1) Latest News for AXISBANK This Week
* **Massive Capital Infusion into Axis Finance:** Axis Bank announced that its board has approved an infusion of up to INR 1,500 crore into its wholly-owned non-banking subsidiary, Axis Finance. The capital will be deployed in tranches before March 2027. The bank shelved its earlier plan to sell a strategic stake in the NBFC after the RBI relaxed its "forms of business" guidelines, allowing the parent bank and the subsidiary to operate in the same line of business.

* **Deepening Insurance Play:** Strengthening its foothold in the insurance sector, Axis Bank is set to infuse INR 389 crore into Axis Max Life via a fresh equity issuance. This strategic move takes the combined holding of Axis entities near the regulatory limit of 19.99%.
* **Aadhaar Face Authentication Rollout:** In a major push for digital-first operations, Axis Bank became the first leading Indian bank to launch Aadhaar Face Authentication for mobile number updates via its mobile banking app.
* **Credit Card Reward Devaluations:** Unannounced updates to Axis Bank's rewards program rolled out this week. The bank removed key miles transfer partners (like Accor, Marriott Bonvoy, and Qatar Privilege Club) and reduced transfer ratios for new partners. Furthermore, the popular Axis Airtel Credit Card underwent a massive devaluation effective April 12, 2026, wherein utility/Airtel cashback caps are now strictly tied to regular 1% base spending metrics.

2) Upgrades and Downgrades from Brokerages
* **HSBC (Target Downgrade):** In a broad sector downgrade due to emerging asset-side risks and macro headwinds (such as geopolitical instability impacting Q4 earnings), HSBC aggressively slashed target prices for several Indian lenders. Axis Bank saw its target price reduced from INR 1,580 to INR 1,420, though HSBC retained its core 'Buy' rating.
* **Citi (Maintains <font color='#27ae60'>Bullish</font> Stance):** Citi maintained its <font color='#27ae60'>BUY</font> rating on Axis Bank with a target of INR 1,463. Citi highlighted that strong credit expansion across corporate and SME segments, solid operational efficiency, and stable credit costs (~0.6%) continue to support robust profitability and an expected Return on Assets (RoA) above 1.6%.
* **MarketsMojo (Technical Upgrade):** Pure technical and quantitative screener MarketsMojo recently upgraded Axis Bank's Mojo Grade from 'Sell' to 'Hold'. While the stock faced persistent selling pressure earlier in the week-dipping to an intraday low of INR 1,153-the rating suggests the stock is currently stabilizing.

3) Other News Directly or Indirectly Impacting AXISBANK
* **RBI's New April 2026 Rules:** Effective April 1, 2026, the Reserve Bank of India has initiated a massive overhaul of the digital payments ecosystem. The RBI is mandating stricter two-factor authentication (2FA), essentially phasing out OTP-only systems for UPI, cards, and wallets to curb rising cyber fraud. Private lenders like Axis Bank, HDFC, and ICICI are bearing heightened compliance requirements. Industry estimates suggest this digital retrofitting will temporarily elevate the operational costs of these top banks by 10% to 15% in the near term.
* **Broad Market Sell-Off & Liquidity Tightness:** Global geopolitical tensions in West Asia and a tightening liquidity environment have led to a broader sell-off across Indian banking stocks. The NIFTY Bank index is experiencing bearish momentum, causing Axis Bank's share price to slide roughly 3% intraday early this week.

4) Latest Targets from Analyst Community and Brokerages

The broader consensus for Axis Bank remains highly positive, with a majority of analysts placing it as a "Buy" or "Outperform." As of early April 2026, the consensus average long-term price target is approximately **INR 1,462**, representing an upside of over 20% from its current trading price of ~INR 1,198.

Brokerage / Firm	Recommendation / Rating	Revised Target Price (INR)	Previous Target (INR)	Last Updated
Bernstein SocGen Group	Buy	**1,600**	1,600	Late March 2026
Investec	Buy	**1,600**	1,600	Feb/March 2026
Jefferies	Buy	**1,550**	1,550	Jan/March 2026
Nomura/Instinet	Buy	**1,500**	1,540	Late March 2026
CLSA	Outperform	**1,500**	1,500	Q1 2026
Citi	Buy	**1,463**	1,436	April 2026
HSBC	Buy	**1,420**	1,580	April 2026
Ventura	Buy	**1,934**	-	March 2026
MarketsMojo	Hold (Upgraded)	**N/A**	-	April 2026

Stock Detailed Analysis Report

AXISBANK.NS

Current Price: ₹1197.90

Generated: 2026-04-03 12:14

AXISBANK.NS - 3 Year Daily Price Chart

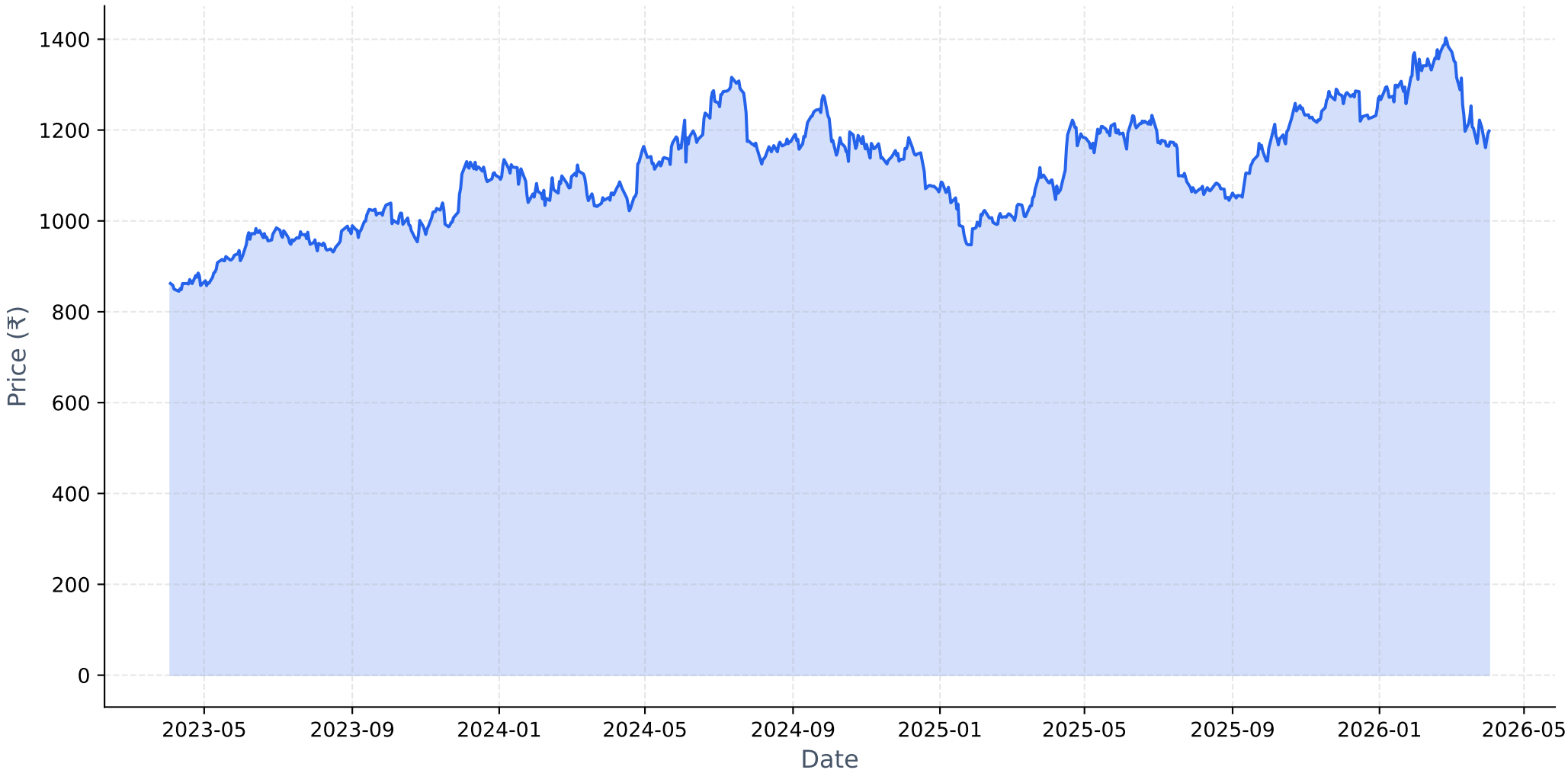

Long-term Fundamental Analysis (4 Years)

Metric	Is Growing?	Accelerating?	1Y Growth	3Y CAGR
Revenue	Yes	No	10.82%	18.36%
Net Income	Yes	No	6.32%	25.72%
ROE	Yes	No	-11.42%	36.69%
EPS	Yes	No	5.96%	25.37%

Short-term Fundamental Analysis (6 Quarters)

Metric	Is Growing?	Recent QoQ	Avg QoQ
Revenue	Yes	1.44%	1.14%
Net Income	No	-16.47%	-4.84%
ROE	No	-19.33%	-8.51%
EPS	No	-8.98%	-8.98%

AXISBANK.NS - Relative Strength Analysis

═══ OVERVIEW ═══:	
Benchmark Index:	^NSEBANK
Sector:	Bank
Classification:	**Weakening Leader**
RS Score:	53.6/100
:	
═══ RS RATIOS ═══:	
1M RS:	**1.016 [Leader]**
3M RS:	**1.099 [Leader]**
6M RS:	**1.107 [Leader]**
1Y RS:	**1.075 [Leader]**
:	
═══ TURNAROUND ANALYSIS ═══:	
Turnaround Status:	**Not Detected**
:	
SIGNAL CRITERIA::	
✗ Emerging RS:	**Not accelerating**
✗ Medium-term Lagging:	**Not lagging**
✗ Performance Improving:	**Not improving**

Relative Strength Analysis: AXISBANK.NS vs ^NSEBANK
Classification: Weakening Leader

Price Performance Comparison (Normalized)

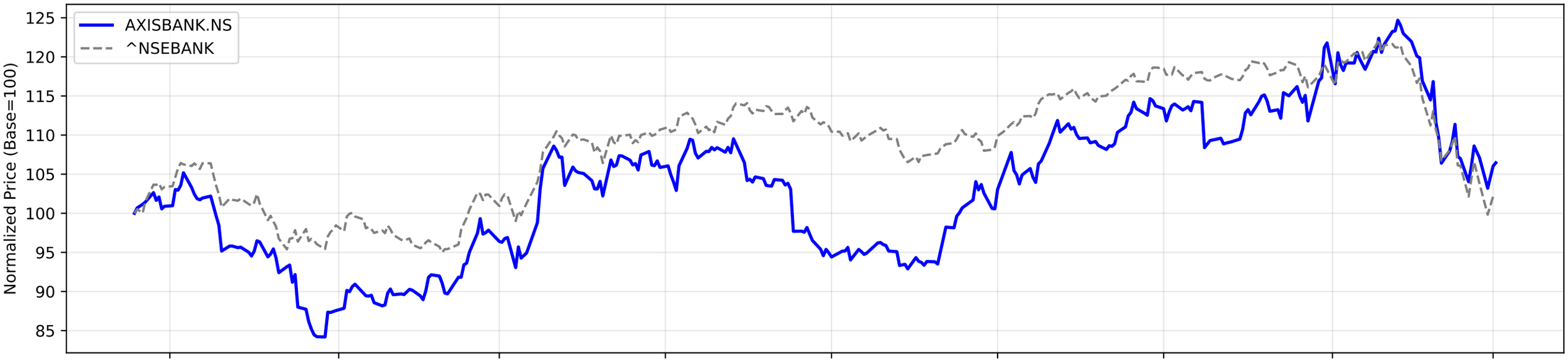

RS Ratio Trends (Multiple Timeframes)

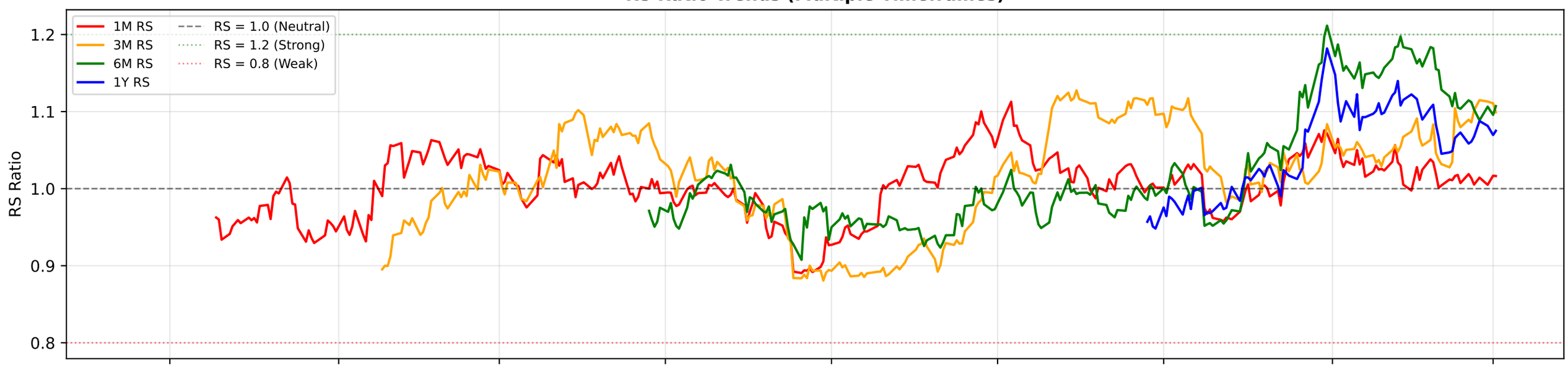

RS Composite Score Timeline

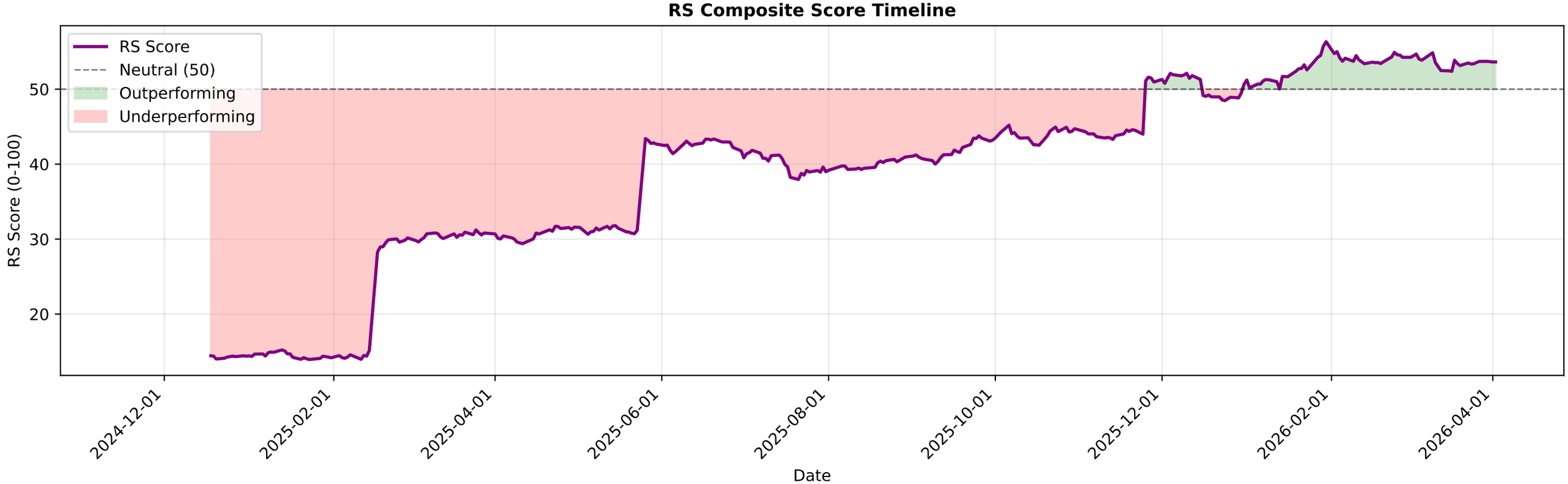

AXISBANK.NS - EMA Crossover Summary

EMA 20:	1234.62
EMA 50:	1271.09
EMA 200:	1230.28
Trend Status:	**Short-term Downtrend**
Golden Cross Date:	2025-10-07 00:00:00+05:30
Golden Cross Price:	1186.80

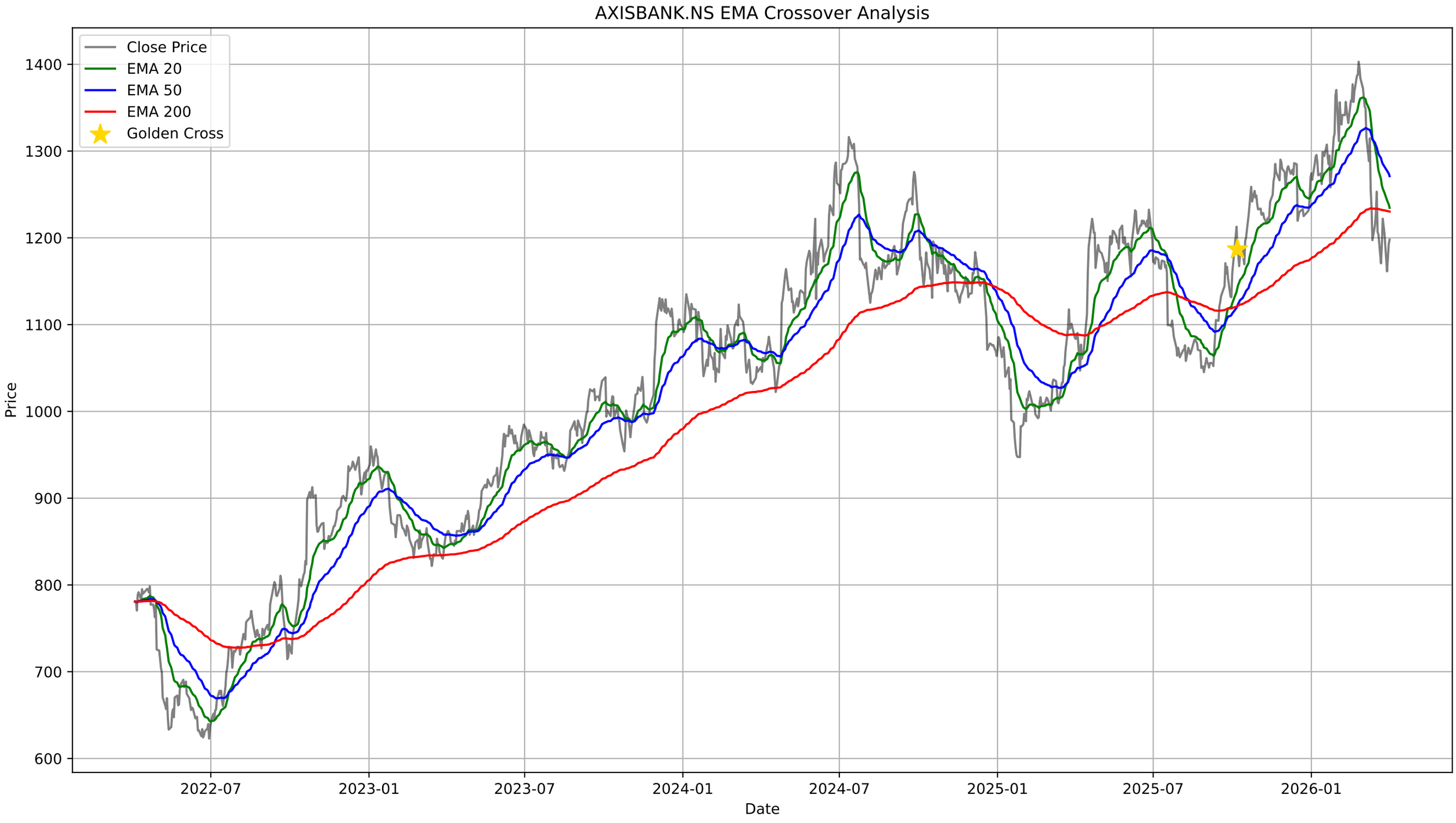
AXISBANK.NS EMA Crossover Analysis
Close Price
EMA 20
EMA 50
EMA 200
Golden Cross
Price
1400
1300
1200
1100
1000
900
800
700
600
2022-07
2023-01
2023-07
2024-01
2024-07
2025-01
2025-07
2026-01
Date

AXISBANK.NS - Bollinger Bands Summary

Current Price:	1197.90
Upper Band:	1352.13
Middle Band (SMA 20):	1237.83
Lower Band:	1123.53
%B:	0.3253
Band Width:	0.1847
Status:	Lower Half
Signal:	None
Recent Signal 1:	**Buy Signal at 2026-03-12 00:00:00+05:30**
Recent Signal 2:	**Buy Signal at 2026-03-13 00:00:00+05:30**
Recent Signal 3:	**Buy Signal at 2026-03-16 00:00:00+05:30**

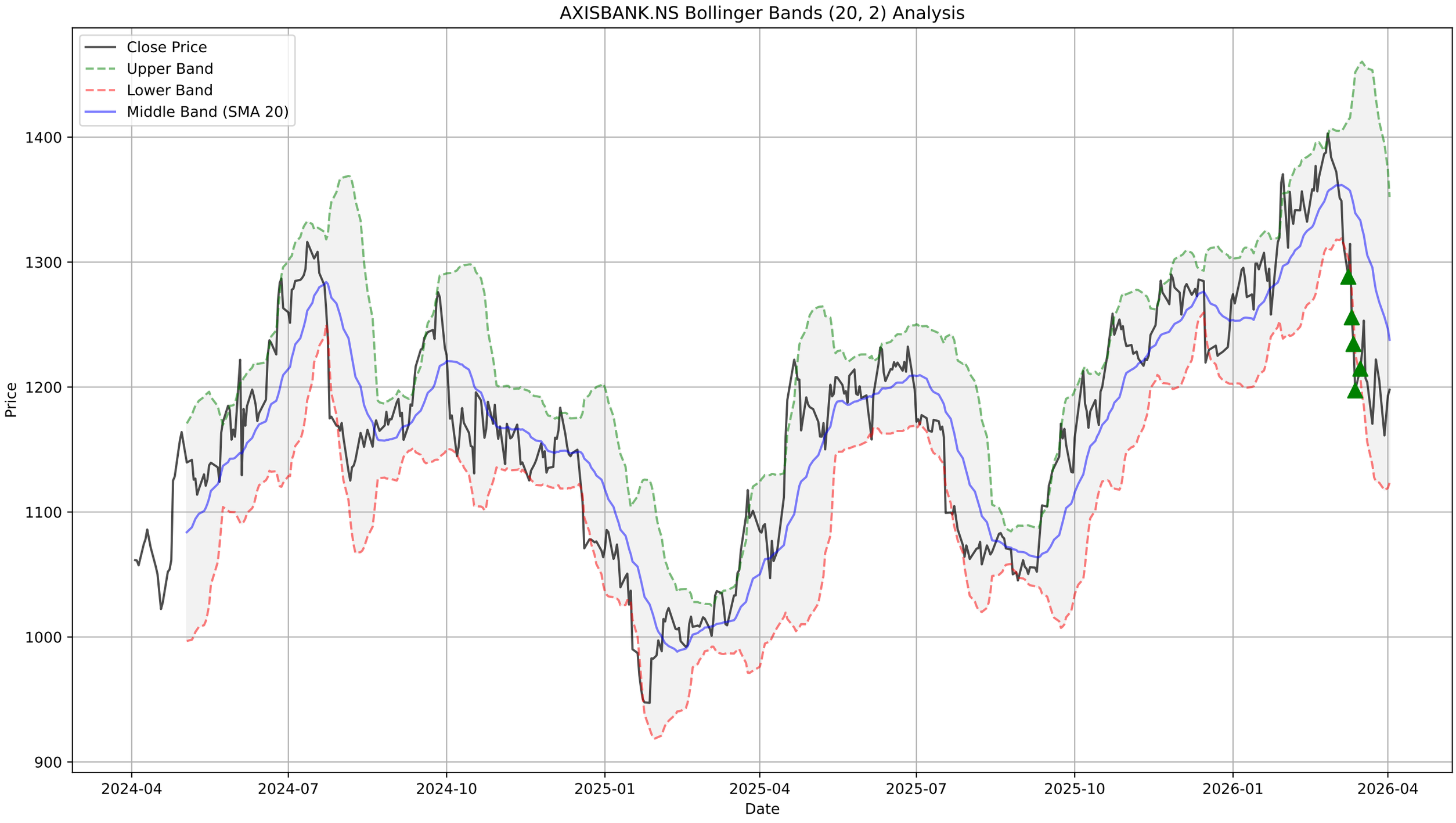
AXISBANK.NS Bollinger Bands (20, 2) Analysis
Close Price
Upper Band
Lower Band
Middle Band (SMA 20)
Price
1400
1300
1200
1100
1000
900
2024-04
2024-07
2024-10
2025-01
2025-04
2025-07
2025-10
2026-01
2026-04
Date

AXISBANK.NS - Supertrend Summary

Status:	**DOWNTREND (Sell)**
Supertrend Value:	1285.97
Signal Identified On:	2026-03-06

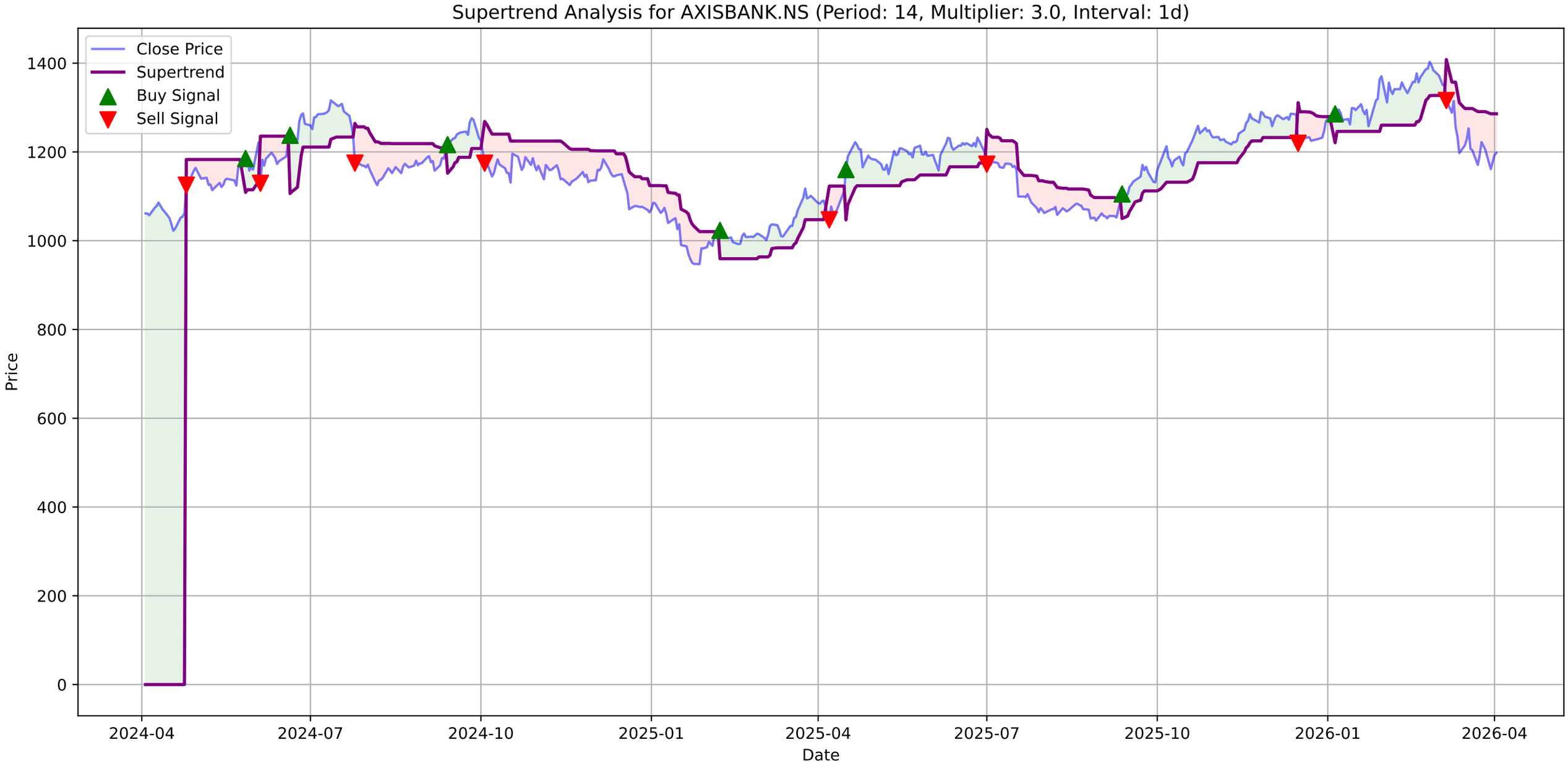
Supertrend Analysis for AXISBANK.NS (Period: 14, Multiplier: 3.0, Interval: 1d)
Close Price
Supertrend
Buy Signal
Sell Signal
Price
Date
1400
1200
1000
800
600
400
200
0
2024-04
2024-07
2024-10
2025-01
2025-04
2025-07
2025-10
2026-01
2026-04

AXISBANK.NS - MACD Summary

MACD Line:	-36.82
Signal Line:	-34.60
Histogram:	-2.22
Trend:	**Bearish**
Momentum:	**Weakening**
Signal:	None

AXISBANK.NS Price

AXISBANK.NS MACD (12, 26, 9)

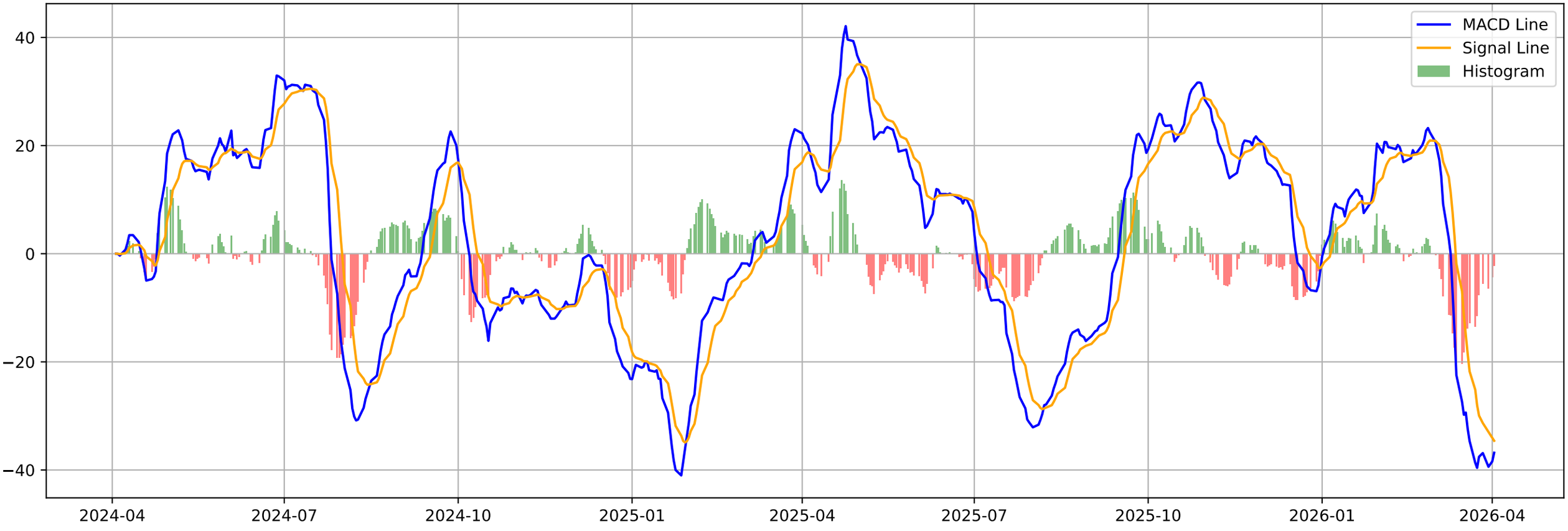

AXISBANK.NS - Volatility Squeeze Summary

BB Width:	0.1847
ATR:	38.1357
Total Signals:	4
Signal 1:	ATR Contraction at 2026-01-06 00:00:00+05:30 (Price: 1293.80)
Signal 2:	ATR Contraction at 2026-01-07 00:00:00+05:30 (Price: 1295.50)
Signal 3:	ATR Contraction at 2026-01-08 00:00:00+05:30 (Price: 1286.80)
Signal 4:	BB Squeeze at 2026-03-05 00:00:00+05:30 (Price: 1349.10)

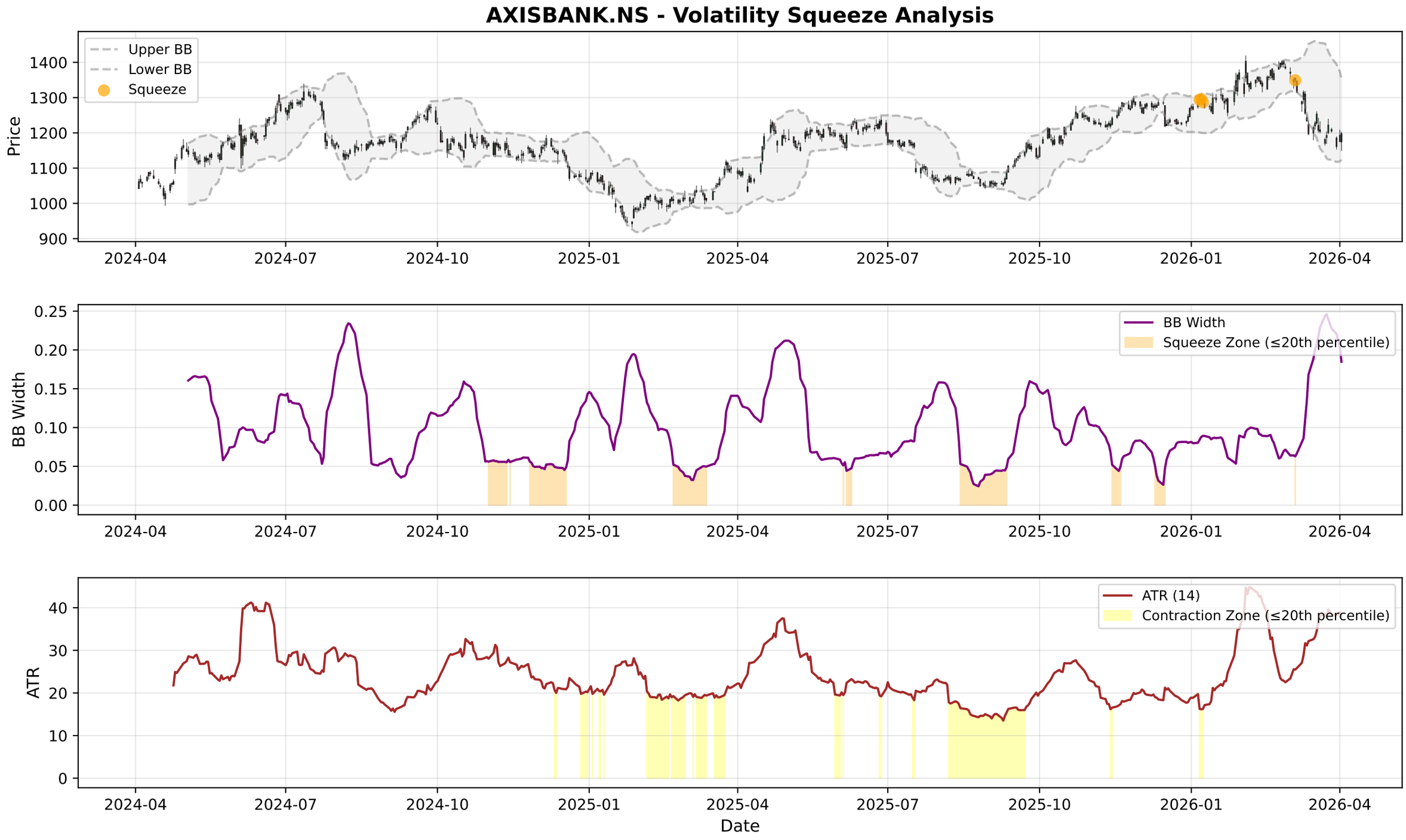
AXISBANK.NS - Volatility Squeeze Analysis
Upper BB
Lower BB
Squeeze
Price
1400
1300
1200
1100
1000
900
2024-04
2024-07
2024-10
2025-01
2025-04
2025-07
2025-10
2026-01
2026-04
BB Width
Squeeze Zone (≤20th percentile)
0.25
0.20
0.15
0.10
0.05
0.00
ATR (14)
Contraction Zone (≤20th percentile)
ATR
40
30
20
10
0
Date

AXISBANK.NS - RSI-Volume Summary

Current RSI:	41.26
Current Volume:	9501543
Volume MA 20:	8416978
Bullish Divergences:	2
Bearish Divergences:	4
Bullish Div 1:	Date: 2024-10-17 00:00:00+05:30, Price: 1130.88
Bullish Div 2:	Date: 2025-08-29 00:00:00+05:30, Price: 1045.20
Bearish Div 1:	Date: 2025-11-26 00:00:00+05:30, Price: 1290.20
Bearish Div 2:	Date: 2026-02-25 00:00:00+05:30, Price: 1403.00

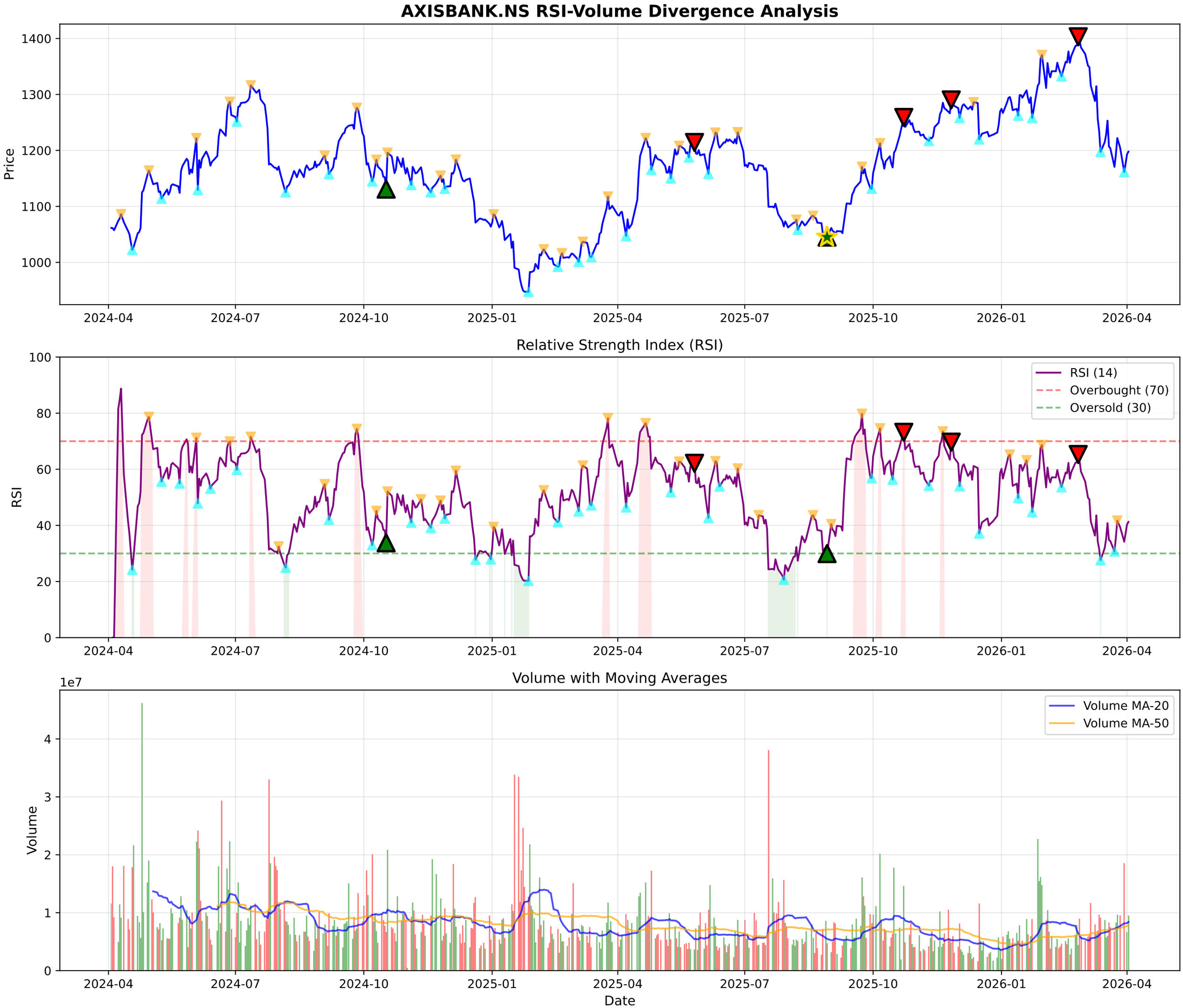
AXISBANK.NS RSI-Volume Divergence Analysis
Price
1400
1300
1200
1100
1000
2024-04
2024-07
2024-10
2025-01
2025-04
2025-07
2025-10
2026-01
2026-04
Relative Strength Index (RSI)
RSI
100
80
60
40
20
0
RSI (14)
Overbought (70)
Oversold (30)
Volume with Moving Averages
1e7
Volume
4
3
2
1
0
Volume MA-20
Volume MA-50
Date

AXISBANK.NS - Volume Analysis

═══ VOLUME ANALYSIS ═══:

Status:	**39 Signals Detected**
:	
2026-02-26 [-]:	Distribution Day
2026-02-27 [-]:	Distribution Day
2026-03-05 [-]:	Distribution Day
2026-03-20 [-]:	Distribution Day
2026-03-27 [-]:	Distribution Day

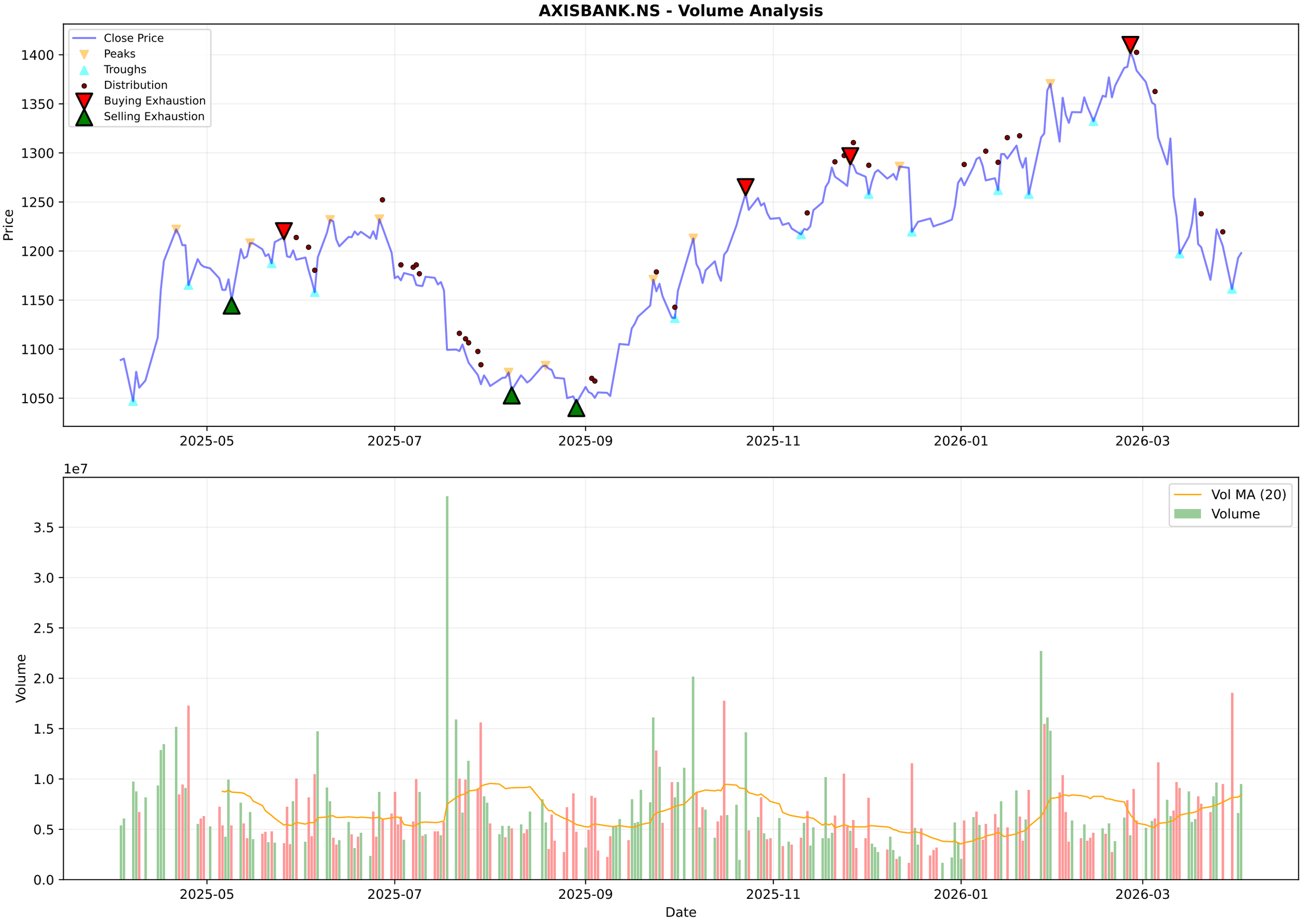
AXISBANK.NS - Volume Analysis
Close Price
Peaks
Troughs
Distribution
Buying Exhaustion
Selling Exhaustion
Price
1400
1350
1300
1250
1200
1150
1100
1050
2025-05
2025-07
2025-09
2025-11
2026-01
2026-03
1e7
Vol MA (20)
Volume
Volume
3.5
3.0
2.5
2.0
1.5
1.0
0.5
0.0
Date

AXISBANK.NS - Candlestick Classification Summary

═══ CANDLESTICK CLASSIFICATION ═══:	
Latest Classification:	**Buyer Control**
Recent Trend Score (10-day avg):	-0.10
:	
Distribution:	
No Control:	119
Seller Control:	53
Buyer Control:	51
Seller Strong Control:	3
Buyer Strong Control:	2

AXISBANK.NS - Candlestick Classification
Seller Strong Control
Seller Control
No Control
Buyer Control
Buyer Strong Control
Price
1400
1350
1300
1250
1200
1150
1100
1050
1e7
Volume
3
2
1
0
2025-07-11
2025-08-06
2025-09-03
2025-09-29
2025-10-27
2025-11-21
2025-12-17
2026-01-13
2026-02-09
2026-03-06
Date

Multi-Timeframe Supertrend Analysis

Timeframe	Status	Value	Last Price	Signal Date
1 Week	**DOWNTREND (Sell)**	1323.21	1197.9	2026-03-09
1 Day	**DOWNTREND (Sell)**	1285.97	1197.9	2026-03-06
15 Min	**UPTREND (Buy)**	1177.37	1197.9	2026-04-02

Multi-Timeframe MACD Analysis

Timeframe	Trend	Momentum	Signal
1 Week	**Bearish**	Strengthening	No Signal
1 Day	**Bearish**	Weakening	No Signal
15 Min	**Bullish**	Weakening	No Signal

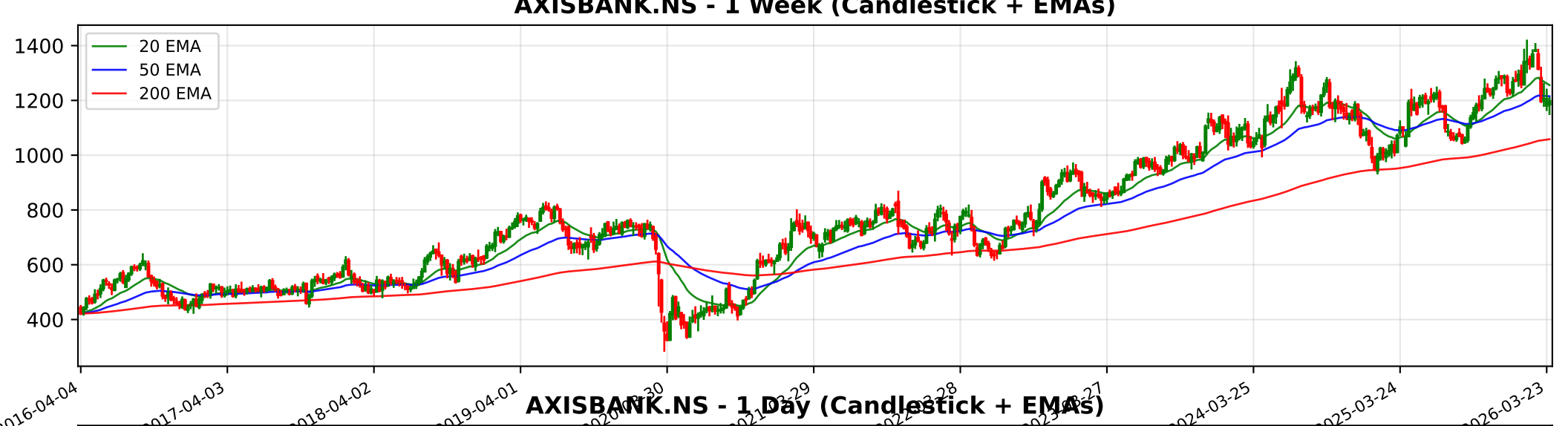
AXISBANK.NS - 1 Week (Candlestick + EMAs)
20 EMA
50 EMA
200 EMA
1400
1200
1000
800
600
400
2016-04-04
2017-04-03
2018-04-02
2019-04-01
2024-03-25
2025-03-24
2026-03-23

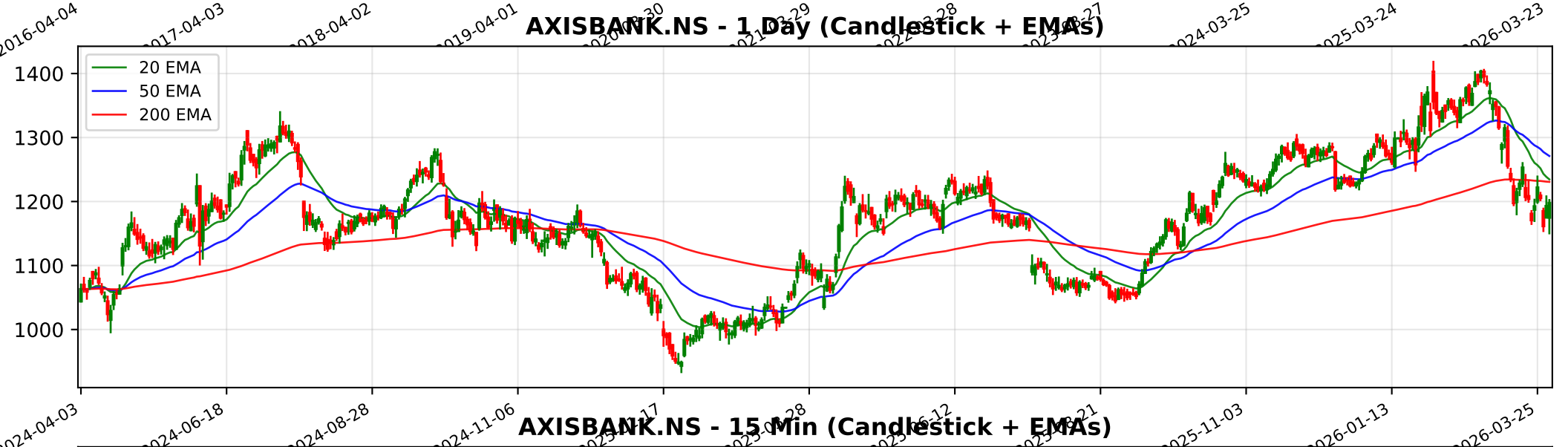
AXISBANK.NS - 1 Day (Candlestick + EMAs)
20 EMA
50 EMA
200 EMA
1400
1300
1200
1100
1000
2024-04-03
2024-06-18
2024-08-28
2024-11-06
2025-11-03
2026-01-13
2026-03-25

AXISBANK.NS - 15 Min (Candlestick + EMAs)
20 EMA
50 EMA
200 EMA
1400
1350
1300
1250
1200
1150
02-09
02-13
02-19
02-25
03-04
03-09
03-13
03-19
03-25
04-02

Trendlyne Snapshot - AXISBANK_main

Markets | MarketMind AI | Baskets | Alerts | F&O | MF | Reports | Screeners | Subscribe | Superstars | Portfolio | Watchlist | Insider Trades | Results | More

Search Stock, IPO, MF

MARKETS / SECTOR : BANKING AND FINANCE / INDUSTRY : BANKS / AXIS BANK LTD.

Axis Bank Ltd.

Ask MarketMind AI v1.5

NSE: AXISBANK | BSE: 532215

Axis Bank Live Share Price Today, Share Analysis and Chart

Mid-range Performer | In 5 Starfolio Baskets

IRAN WAR IMPACT The impact of the ongoing conflict in the Middle East and the closure of the Strait of Hormuz on Axis Bank Ltd. is categorized as Minimal to Indirectly Negative. While the bank has localized exposure through its Middle Eastern presence, its o... Read More

1197.90 4.80 (0.40%)

10.1M NSE+BSE Volume
NSE 02 Apr, 2026 3:31 PM (IST)

Watchlist | Portfolio | Alert | My Notes

Overview | FORECASTER | STOCK REPORT | Buy Sell Zone | F&O | Financials | News | Reports | Technicals | Shareholding | Deals | Corporate Actions | Alerts (1) | About

Durability score	Valuation Score	Momentum Score
45.0 / 100	44.5 / 100	45.8 / 100
Medium Financial Strength	Mid Valuation	Technically Neutral

Mid-range Performer — These stocks have average quality, financial and technical momentum, indicating a mid range performer — View Similar — Embed DVM

Analyst Price Target — FORECASTER

1,489

1Yr Price target upside is 24%

S	W
O	T

19 | 5 | 7 | 1

SWOT Analysis

Check Before You Buy

VIEW FULL CHECKLIST

Medium rank — 10 Positive • 16 Negative

38.5% Pass in checklist

0 — 45 — 55 — 100

PE Valuation Check

Right Now	1 Year Forward
Undervalued 48%	Undervalued 38.2%

INSIGHT Axis Bank is undervalued at both current PE and future earnings estimates.

Axis Bank Key Metrics

Preset Metrics: Preset Metrics

ROE Ann. %	Broker Average Target	Market Capitalization	Price to Book
15	1,462.17	372,328	1.8

DVM
Key Metrics
Price Chart
Forecaster
Financials
Technicals
Shareholding
Deals
Documents
Corporate actions
Company Profile

Trendlyne Snapshot - AXISBANK_forecaster

Markets | MarketMind AI | Baskets | Alerts | F&O | MF | Reports | Screeners | Subscribe | Superstars | Portfolio | Watchlist | Insider Trades | Results | More

Search Stock, IPO, MF

MARKETS / SECTOR : BANKING AND FINANCE / INDUSTRY : BANKS / AXIS BANK LTD.

Axis Bank Ltd.

NSE: AXISBANK | BSE: 532215

Mid-range Performer

In 5 Starfolio Baskets

Download real time STOCK REPORT

1197.90 4.80 (0.40%)

10.1M NSE+BSE Volume

NSE 02 Apr, 2026 3:31 PM (IST)

Watchlist | Portfolio | Alert | My Notes

Overview | FORECASTER | STOCK REPORT | Buy Sell Zone | F&O | Financials | News | Reports | Technicals | Shareholding | Deals | Corporate Actions | Alerts (1) | About

Axis Bank - AXISBANK - stock price prediction, stock forecast, target price, analyst ratings from 38 analysts

Axis Bank has a share price target of Rs 1489, revenue growth forecast of 5.3%, and profit growth estimate of -7.1% for FY26, based on top 38 analyst calls.

Axis Bank FORECASTER - Analyst Estimates

FORECASTER DASHBOARD →

SHARE PRICE TARGET FORECAST

12 MONTH ESTIMATE

↑ HIT Axis Bank's share price target is above the current price, with an upside of 24.3%

EPS FORECAST

QUARTER | ANNUAL

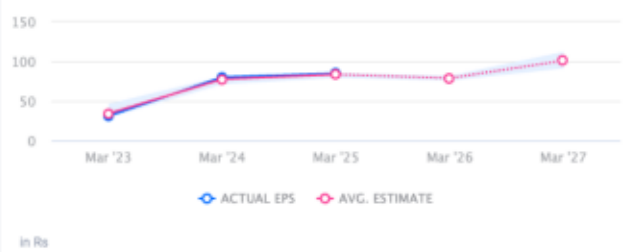

↑ HIT Axis Bank's EPS was higher than average estimate 2 times in past 3 years

CONSENSUS RECOMMENDATION

38 ANALYST Recommendations

STRONG BUY

The consensus recommendation from 38 analysts for Axis Bank is STRONG BUY