© 2026 Stock Research. All Rights Reserved.

Strategic Trading Analysis

Here is a step-by-step positional trading analysis based on the provided report for COALINDIA.NS.

Step 1: Audit the Data

- **Data Present:**
  - Daily, Weekly, and 15-minute price charts.
  - Moving averages (20, 50, 200 EMAs) and Golden Cross data.
  - Momentum oscillators (RSI, MACD) and volatility bands (Bollinger Bands, ATR).
  - Volume analysis (Distribution days, Moving Average volume).
  - Relative Strength (RS) against benchmark (^CNXMETAL).
  - Fundamental snapshot (Quarterly/Annual revenue, EPS, Net Income).
  - Analyst estimates and consensus targets.
- **Data Missing:**
  - Sector-wide heatmaps or broader market index correlation data.
  - Order book/Level 2 data (though not strictly necessary for positional trading).
  - Derivatives/Options positioning data (Open Interest, Put/Call ratios).
- **Confidence Level: High**. The report provides a comprehensive, multi-timeframe view combining structural trend analysis, momentum indicators, volume anomalies, and fundamental context, which is more than sufficient for formulating a 1-4 month positional trade.

Step 2: Analyze the Setup

The primary trend for COALINDIA.NS remains structurally bullish. The price (INR 449.35) is trading above the 20, 50, and 200-day EMAs, signaling a "Strong **Uptrend**." Furthermore, the Relative Strength indicates it is an "Emerging Leader" outperforming its sector over the 1-month and 3-month horizons.

However, several short-term cautionary signals suggest the current entry is suboptimal:* **Momentum is Fading:** The Daily MACD is currently in a bearish crossover (Line: 4.60 vs Signal: 6.59) with a negative histogram, indicating short-term downward momentum.* **Volume Anomalies:** The Volume Analysis identifies an alarming 35 signals, notably a cluster of "Distribution Days" throughout late February and March 2026, suggesting institutional offloading or profit-taking.* **Price Action & Resistance:** The stock is consolidating and has slipped into the lower half of the Bollinger Bands (Middle Band/20 SMA is at 451.27). * **Fundamental Headwinds:** Analyst consensus points to a "HOLD" with a 1-year target price of INR 430, implying a slight downside, driven by perceived overvaluation and shrinking long-term ROE and Revenue metrics.

While the macro technical structure supports higher prices eventually, the immediate momentum is sluggish, and overhead supply is present. Capital preservation dictates waiting for a momentum reset or a confirmed continuation breakout.

Step 3: Formulate the Recommendation

Based on the current fading momentum and recent distribution volume, my recommendation is **NO**, do not enter this stock right now. Wait for confirmation that the consolidation phase has concluded and buyers have

© 2026 Stock Research. All Rights Reserved.

regained control.

Here is the conditional plan to trigger a trade:

- **Condition to Buy:** A daily close above the 20-day SMA (INR 451.27) on above-average volume, ideally accompanied by a bullish MACD crossover to confirm the resumption of upward momentum.
- **Entry Price:** INR 455.00 (Hypothetical trigger to clear immediate short-term resistance).
- **Stop Loss:** INR 428.00 (Hard stop just below the 50-day EMA of INR 435.27 and the Daily Supertrend level of INR 428.85. A breach here invalidates the multi-month uptrend).
- **Take Profit:** INR 505.00 (Targeting ~11% upside, aligning with the 5-15% goal and capturing the next psychological resistance level prior to making a new structural high).

Candlestick Classification Analysis

As a seasoned Candlestick Trader utilizing this specific 5-tier volumetric price action classification system, here is my professional interpretation of the COALINDIA.NS price action and my forecast for its future movement.

1. Macro View: The Psychological Shift

Looking at the Candlestick Classification summary (Page 20) and the visual chart (Page 21), we can see a clear story of shifting market mechanics.

Over the observed period, the market has been predominantly choppy, evidenced by the high count of **"No Control" (97 days)** and **"Seller Control" (70 days)**. However, the aggressive rally from the INR 380 level to the INR 470 peak was driven by strategic institutional buying. We can see this on the chart where clusters of **Buyer Control (+1)** and rare but powerful **Buyer Strong Control (+2)** candles appeared alongside massive green volume spikes (validating Step 4 of our algorithm).

2. Micro View: Recent Price Action & The Top

The structure of the chart changes dramatically as the price approaches the INR 470-INR 480 zone. * **Momentum Exhaustion:** The large "Buyer Strong Control" (dark green) candles have completely vanished at the peak. * **The Reversal:** We see a sequence of **"Seller Control" (-1)** candles pushing the price down from the highs. These light red candles indicate that while volatility (ATR) might have been moderate, the close was consistently near the lows, and volume favored the bears (Step 2 and Step 4 of the algorithm downgrading bullish attempts).* **Current State:** The summary explicitly states the **Latest Classification is "No Control"** and the **10-day average trend score is -0.20**.

3. Interpreting the Current "No Control" Stalemate

The most recent candles on the far right of the chart are predominantly gray ("No Control"). Applying our algorithm, here is exactly what is happening in the order book right now:* **Step 1 (Body Strength):** The bodies of these recent candles are shrinking relative to the ATR. Neither buyers nor sellers have the conviction to move the price significantly from open to close.* **Step 3 (Wick Analysis):** We are seeing wicks

© 2026 Stock Research. All Rights Reserved.

on both sides of these recent candles. Bulls are trying to buy the dip, but bears are selling the intraday rips. This mutual rejection results in a score of 0.* **Step 4 (Volume):** The volume pane shows declining volume on these gray candles. Institutions have stepped back after the recent distribution phase. Without high volume (the 1.2x multiplier), no side can gain a "Strong Control" classification.

A 10-day average of **-0.20** is highly revealing. It means that within this recent consolidation, the slight edge belongs to the sellers. When buyers do step in, their candles are immediately negated by subsequent low-volume selling.

4. Future Price Prediction

Short-Term Prediction: Bearish to Sideways (Downward Bias) The immediate future leans toward further downside or choppy consolidation. The price action has broken its parabolic uptrend, and the bulls have lost control at the top. The transition from *Buyer Strong Control -> Seller Control -> No Control* is a classic distribution pattern. Because the 10-day average is negative (-0.20), the path of least resistance is currently down. I expect the price to drift lower to test the nearest major structural support (likely around the INR 420-INR 430 zone, where previous dark green breakout candles originated).

The Catalyst to Watch For: As a trader, "No Control" means "Do Not Force a Trade." The market is winding up like a spring. We must wait for the algorithm to trigger a strong signal. * **To turn bullish:** We need to see a **Buyer Strong Control (+2)** candle (Large green body, closing near the high) accompanied by a massive volume spike (>1.3x average) to prove institutions are buying the dip.* **To confirm the bearish breakdown:** A **Seller Strong Control (-2)** candle breaking below recent lows on high volume will signal a deeper correction.

Conclusion: The bulls are exhausted. Until a high-volume "Buyer Control" candle prints to invalidate the recent selling pressure, **expect the price to drift downward or consolidate sideways.** Stand aside or look for short-term shorting opportunities on weak intraday bounces.

News & Analyst Targets

As a stock research analyst, I have reviewed the latest market data, company filings, and macroeconomic trends up to our current date of April 3, 2026. Here is the comprehensive update on Coal India Limited (COALINDIA).

1) Latest News for COALINDIA This Week

- **FY26 Production & Offtake Data Released:** Coal India announced its provisional data for the fiscal year ended March 31, 2026. The company reported a marginal 1.7% year-on-year drop in full-year production to 768.1 million tonnes (MT). Full-year offtake (sales) also dropped 2.4% to 744.8 MT.
- **March 2026 Sales Recovery:** Despite March production falling 1.5% YoY to 84.5 MT, the company's monthly sales (offtake) actually surged for the first time in six months, increasing by 0.7% to 69.5 MT.
- **Mixed Subsidiary Performance:** While major arms like BCCL (-12.3%), CCL (-6.1%), and WCL (-8.8%)

© 2026 Stock Research. All Rights Reserved.

reported drops in production, South Eastern Coalfields Ltd (SECL) emerged as a star performer, registering a 5.26% growth in production and a 4.6% increase in offtake.
- **CMPDIL Arm Listing:** Coal India's wholly-owned subsidiary, Central Mine Planning & Design Institute Ltd (CMPDIL), debuted on the stock exchanges on March 30, 2026. The INR 1,842 crore OFS listed at INR 160, a nearly 7% discount to its issue price of INR 172.

2) Brokerage Upgrades and Downgrades

The analyst community has been heavily bullish on COALINDIA this week, issuing multiple **Upgrades**, primarily driven by shifting geopolitical energy dynamics and anticipated summer demand:* **Axis Direct (Upgrade):** Upgraded COALINDIA from 'Hold' to **'Buy'** and raised the target price to **INR 500** (from INR 415). The brokerage cited improving power demand, tighter supply of Indonesian coal, and rising international coal prices due to geopolitical events in the Middle East. * **Geojit Financial Services (Upgrade):** Upgraded its rating to **'Buy'** and raised its target price by nearly 25% to **INR 506**. Geojit valued the stock at 6.3x FY28E EV/EBITDA, noting that the combination of "rising heat and rising demand" will accelerate power consumption. * **Unnamed Foreign Brokerage:** Raised its target price to **INR 485**, highlighting reasonable valuations and forecasting a 9% earnings CAGR from FY26-FY28. They raised earnings estimates factoring in stronger expected e-auction realisations.

3) Direct and Indirect Impacts on COALINDIA

- **Geopolitical Tailwinds (Indirect Impact):** Ongoing escalation in the Middle East (frequently cited as the US-Israeli war against Iran in recent energy reports) has caused significant disruptions in the supply of liquefied natural gas (LNG). This gas crunch is forcing countries and domestic industries to pivot aggressively from costly imported gas back to coal to ensure grid stability, acting as a massive indirect catalyst for CIL's e-auction premiums.
- **Severe Summer Heatwaves (Direct Impact):** India's Meteorological Department expects intense heat wave days in May and June 2026. With gas-based power generation severely restrained, the government is leaning on coal plants to run at maximum capacity, significantly boosting CIL's near-term domestic demand prospects.
- **Record High Inventories (Potential Risk):** Due to a softer winter and muted demand earlier in FY26, Coal India's unsold inventories have piled up to record levels (over 106 to 121 million tonnes). While this acts as a robust buffer for the upcoming summer peak, industry experts warn that aggressive production without adequate storage poses a risk of widespread coal spoilage.

4) Latest Targets from Analyst Community and Brokerages

Below is a summary table of the latest revised target prices and ratings from major brokerages covering Coal India for the 2026 timeline:

Brokerage Firm	Previous Rating	Current Rating	Previous Target	New Target Price	Implied Upside (from ~INR 450 CMP)
Geojit Financial Services	Hold / Unrated	Buy	INR 405	INR 506	~12.4%
Axis Direct	Hold	Buy	INR 415	INR 500	~11.1%
Foreign Brokerage	-	Buy	-	INR 485	~7.7%

© 2026 Stock Research. All Rights Reserved.

Brokerage Firm	Previous Rating	Current Rating	Previous Target	New Target Price	Implied Upside (from ~INR 450 CMP)
TipRanks Analyst Consensus	-	Moderate Buy	-	INR 457.50 (Avg)	~2.6%

Note: The current market price (CMP) of COALINDIA is trading in the INR 445 - INR 456 range as of early April 2026.

Stock Detailed Analysis Report

COALINDIA.NS

Current Price: ₹449.35

Generated: 2026-04-03 12:12

COALINDIA.NS - 3 Year Daily Price Chart

Long-term Fundamental Analysis (4 Years)

Metric	Is Growing?	Accelerating?	1Y Growth	3Y CAGR
Revenue	Yes	No	-2.21%	7.31%
Net Income	Yes	No	-5.47%	26.76%
ROE	No	No	-25.36%	-20.21%
EPS	Yes	No	-5.47%	26.76%

Short-term Fundamental Analysis (6 Quarters)

Metric	Is Growing?	Recent QoQ	Avg QoQ
Revenue	Yes	1.31%	5.74%
Net Income	Yes	-8.96%	13.07%
EPS	Yes	35.16%	35.16%

COALINDIA.NS - Relative Strength Analysis

═══ OVERVIEW ═══:	
Benchmark Index:	^CNXMETAL
Sector:	Metal
Classification:	**Emerging Leader**
RS Score:	53.4/100
:	
═══ RS RATIOS ═══:	
1M RS:	**1.115 [Leader]**
3M RS:	**1.079 [Leader]**
6M RS:	**1.055 [Leader]**
1Y RS:	**0.970 [Neutral]**
:	
═══ TURNAROUND ANALYSIS ═══:	
Turnaround Status:	**Not Detected**
:	
SIGNAL CRITERIA::	
✓ **Emerging RS:**	1M (1.115) > 3M (1.079)
✓ **Medium-term Lagging:**	1Y=0.970 (≤1.0)
✗ **Performance Improving:**	**Not improving**

Relative Strength Analysis: COALINDIA.NS vs ^CNXMETAL
Classification: Emerging Leader

Price Performance Comparison (Normalized)

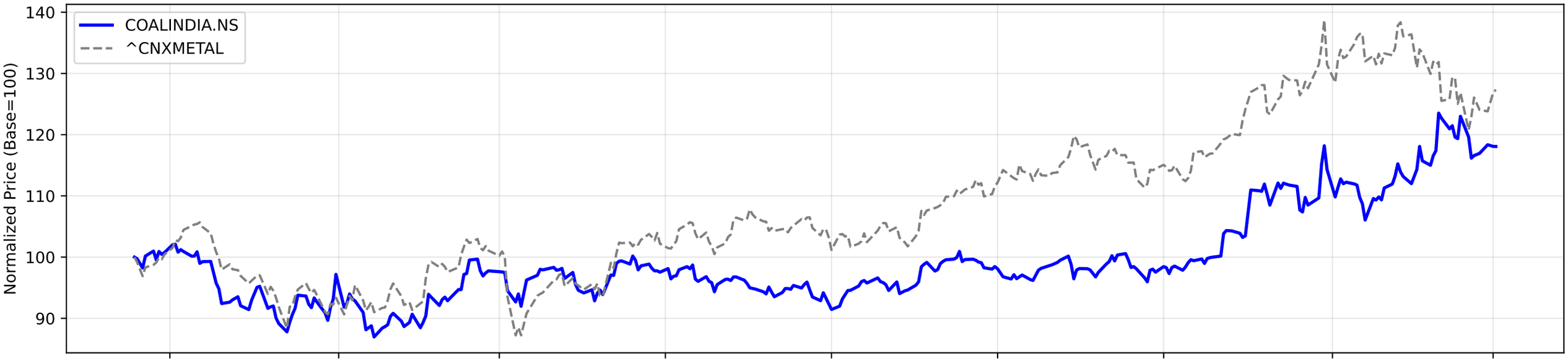

RS Ratio Trends (Multiple Timeframes)

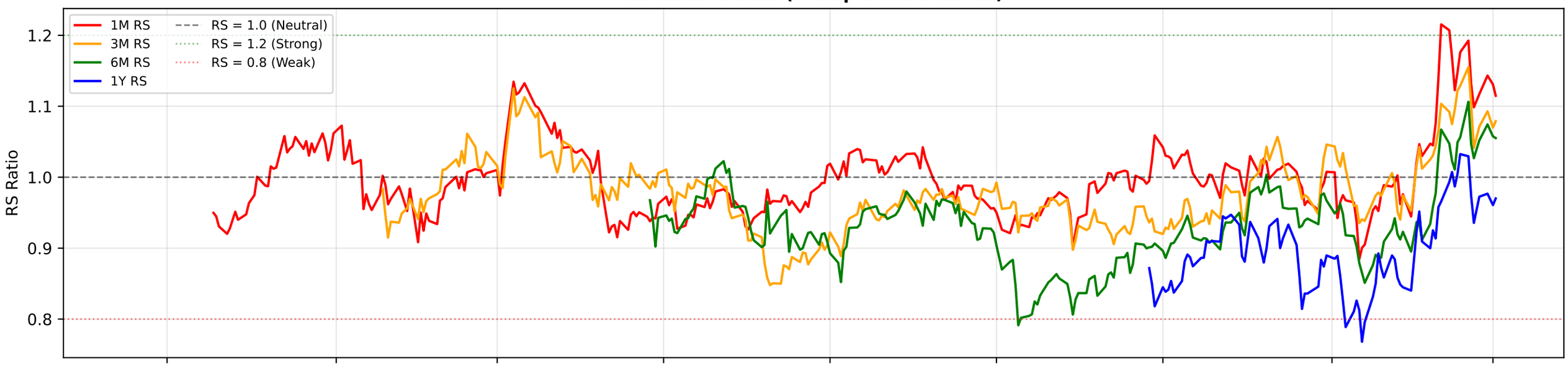

RS Composite Score Timeline

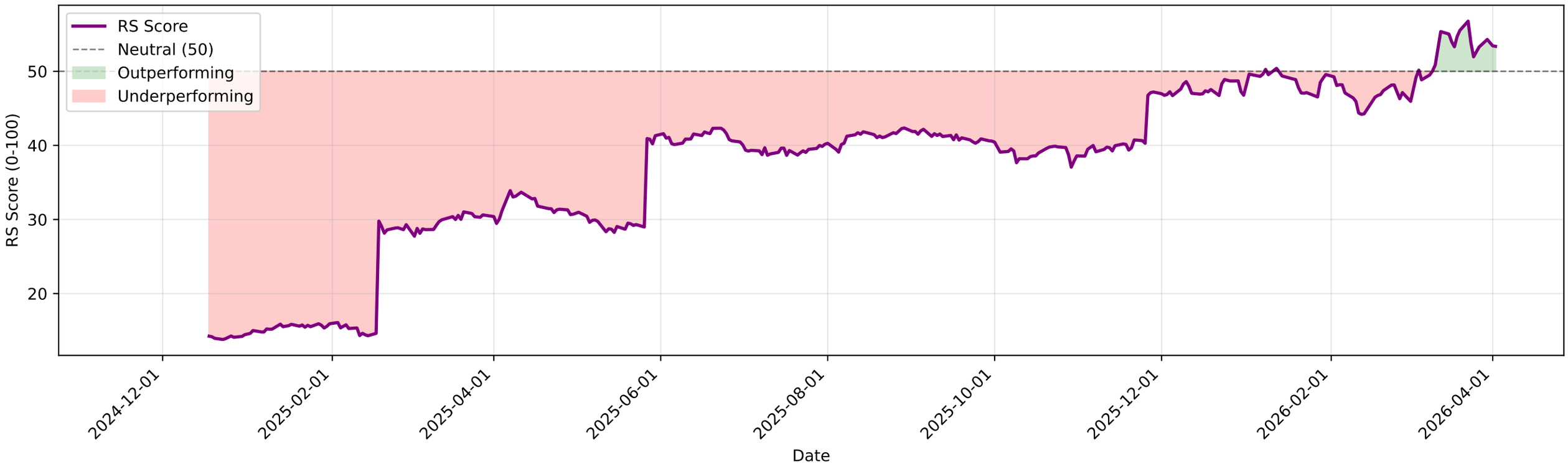

COALINDIA.NS - EMA Crossover Summary

EMA 20:	447.71
EMA 50:	435.27
EMA 200:	401.16
Trend Status:	**Strong Uptrend**
Golden Cross Date:	2025-09-23 00:00:00+05:30
Golden Cross Price:	378.65

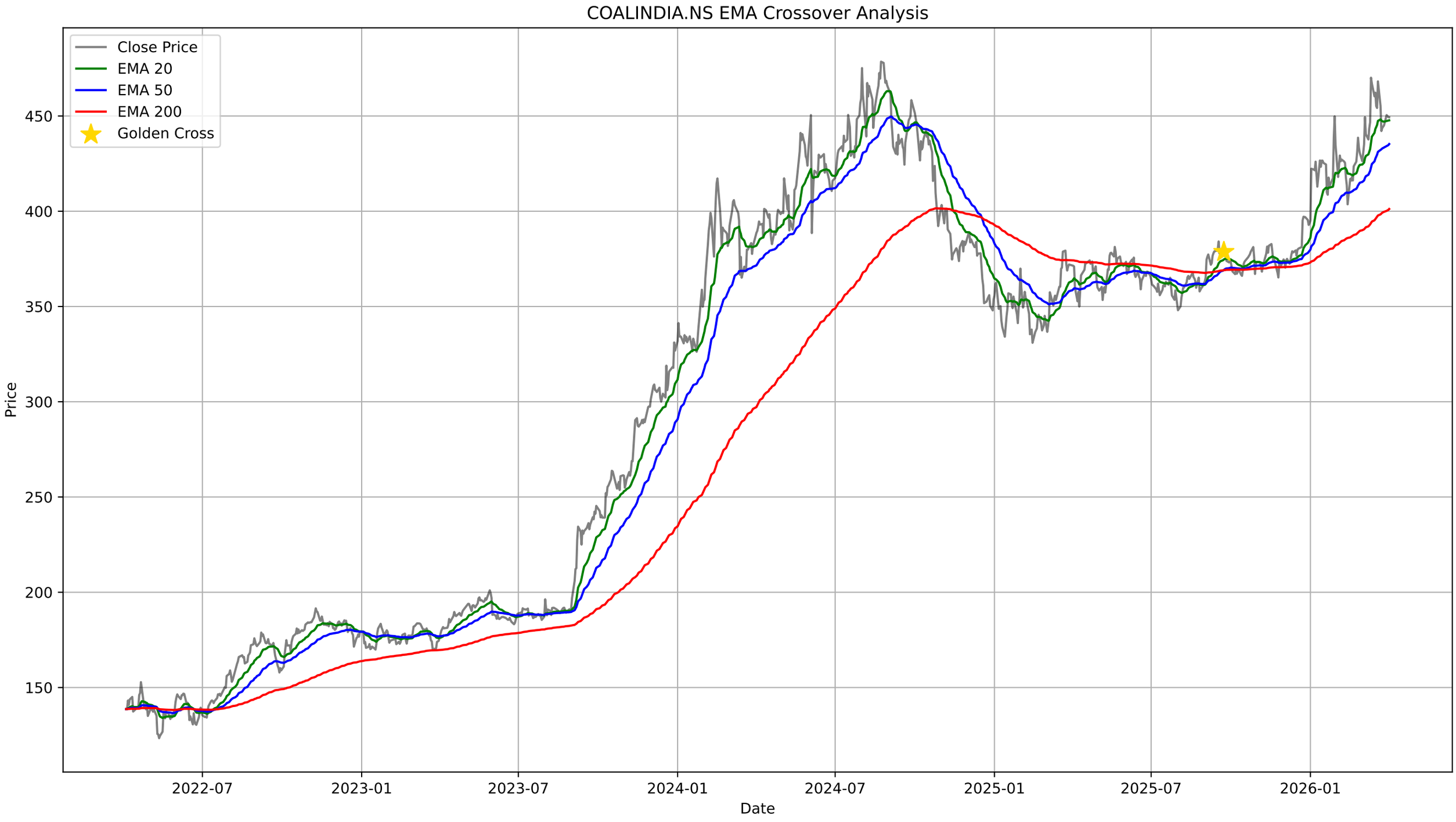
COALINDIA.NS EMA Crossover Analysis
Close Price
EMA 20
EMA 50
EMA 200
Golden Cross
Price
450
400
350
300
250
200
150
2022-07
2023-01
2023-07
2024-01
2024-07
2025-01
2025-07
2026-01
Date

COALINDIA.NS - Bollinger Bands Summary

Current Price:	449.35
Upper Band:	471.60
Middle Band (SMA 20):	451.27
Lower Band:	430.94
%B:	0.4527
Band Width:	0.0901
Status:	Lower Half
Signal:	None

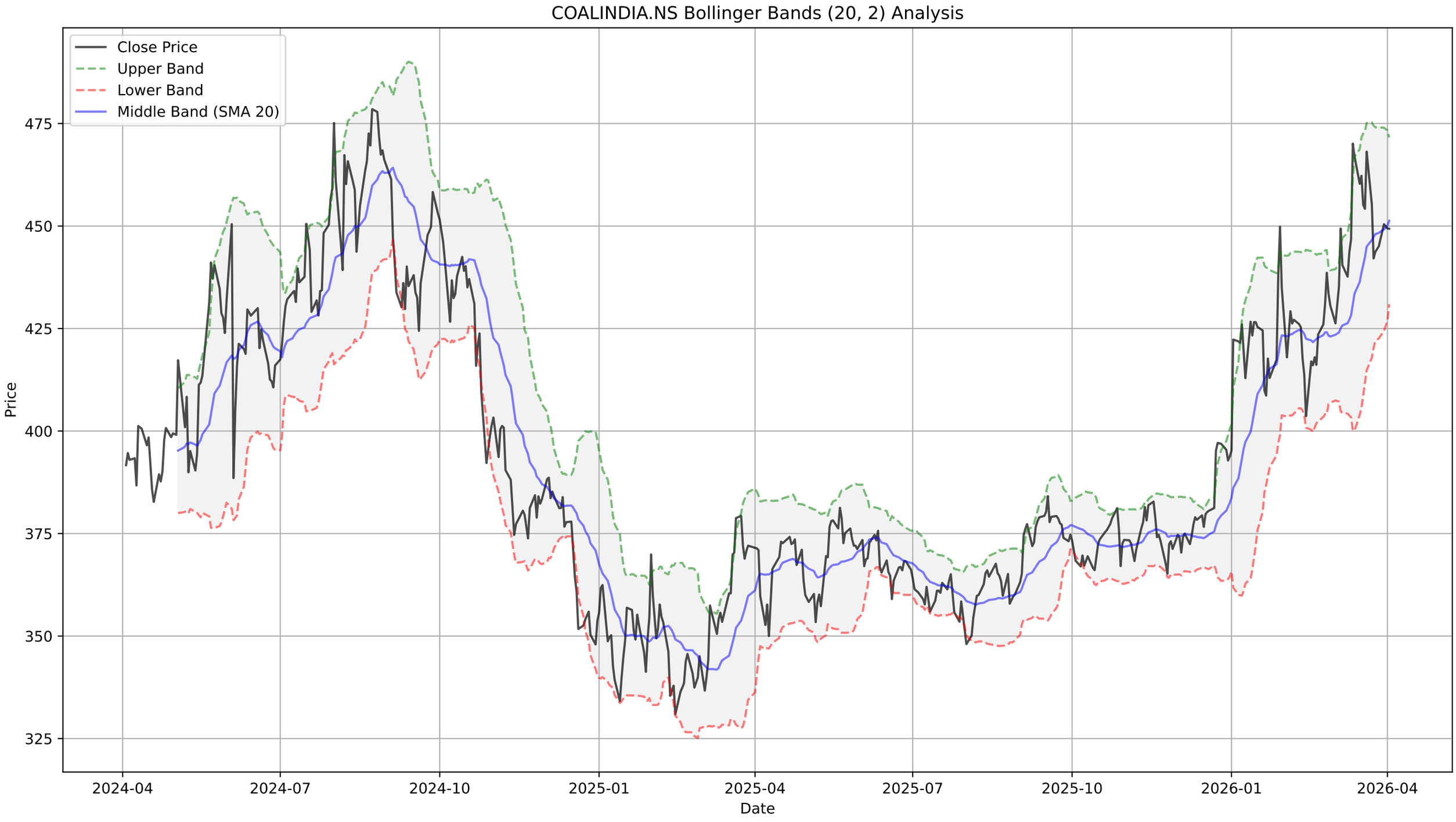
COALINDIA.NS Bollinger Bands (20, 2) Analysis
Close Price
Upper Band
Lower Band
Middle Band (SMA 20)
Price
475
450
425
400
375
350
325
2024-04
2024-07
2024-10
2025-01
2025-04
2025-07
2025-10
2026-01
2026-04
Date

COALINDIA.NS - Supertrend Summary

Status:	**UPTREND (Buy)**
Supertrend Value:	428.85
Signal Identified On:	2026-03-05

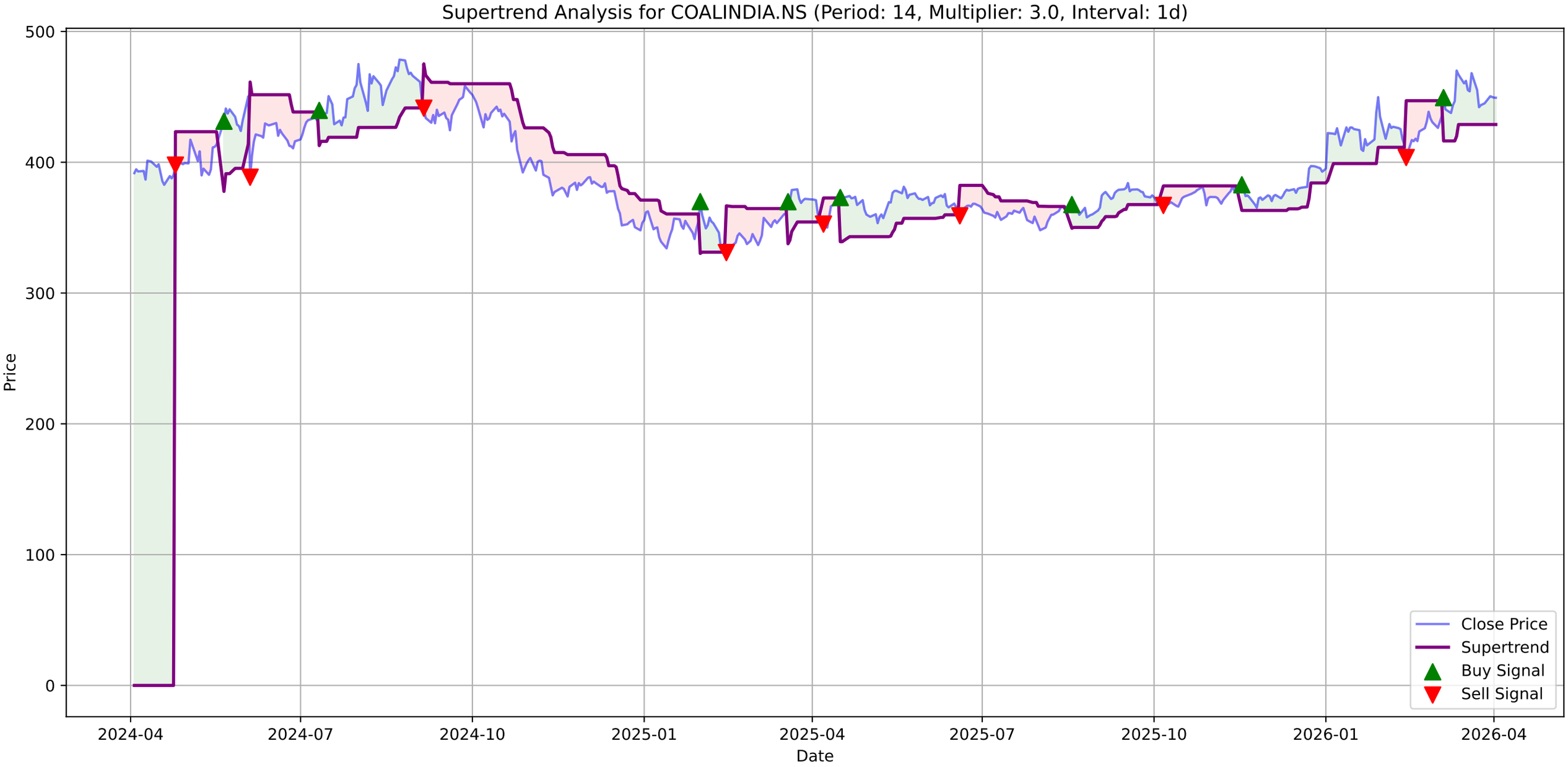
Supertrend Analysis for COALINDIA.NS (Period: 14, Multiplier: 3.0, Interval: 1d)
Price
Date
500
400
300
200
100
0
2024-04
2024-07
2024-10
2025-01
2025-04
2025-07
2025-10
2026-01
2026-04
Close Price
Supertrend
Buy Signal
Sell Signal

COALINDIA.NS - MACD Summary

MACD Line:	4.60
Signal Line:	6.59
Histogram:	-1.99
Trend:	**Bearish**
Momentum:	**Weakening**
Signal:	None

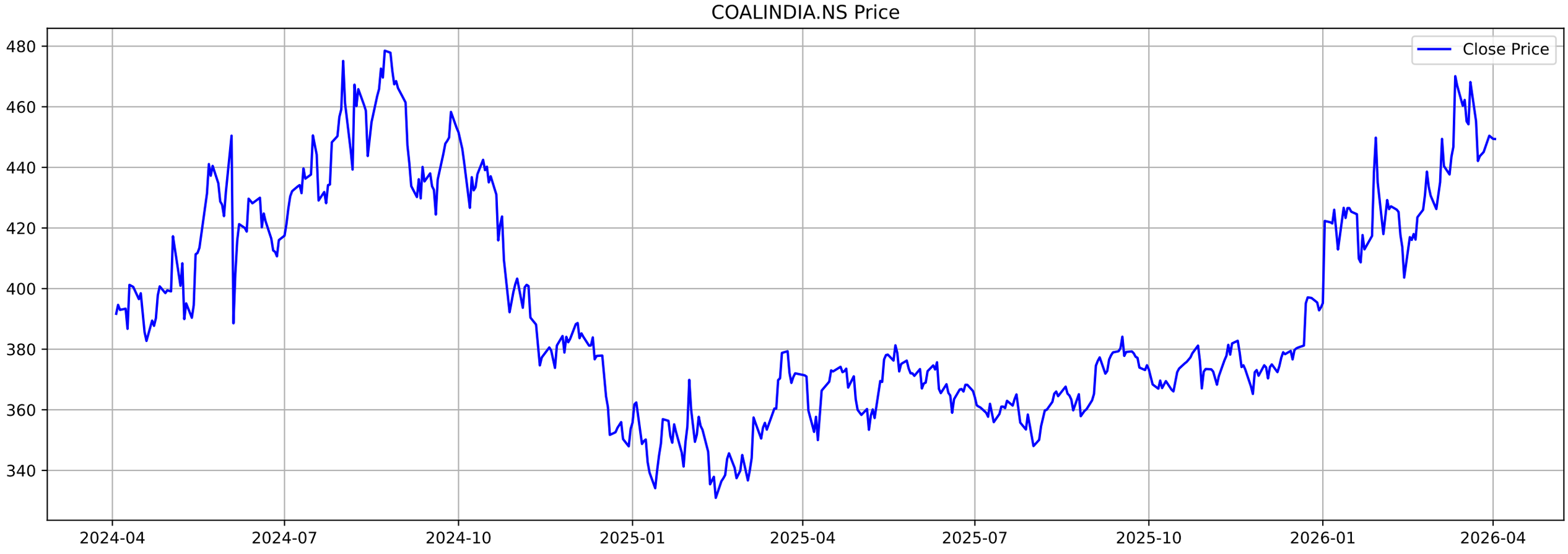
COALINDIA.NS Price
Close Price
480
460
440
420
400
380
360
340
2024-04
2024-07
2024-10
2025-01
2025-04
2025-07
2025-10
2026-01
2026-04

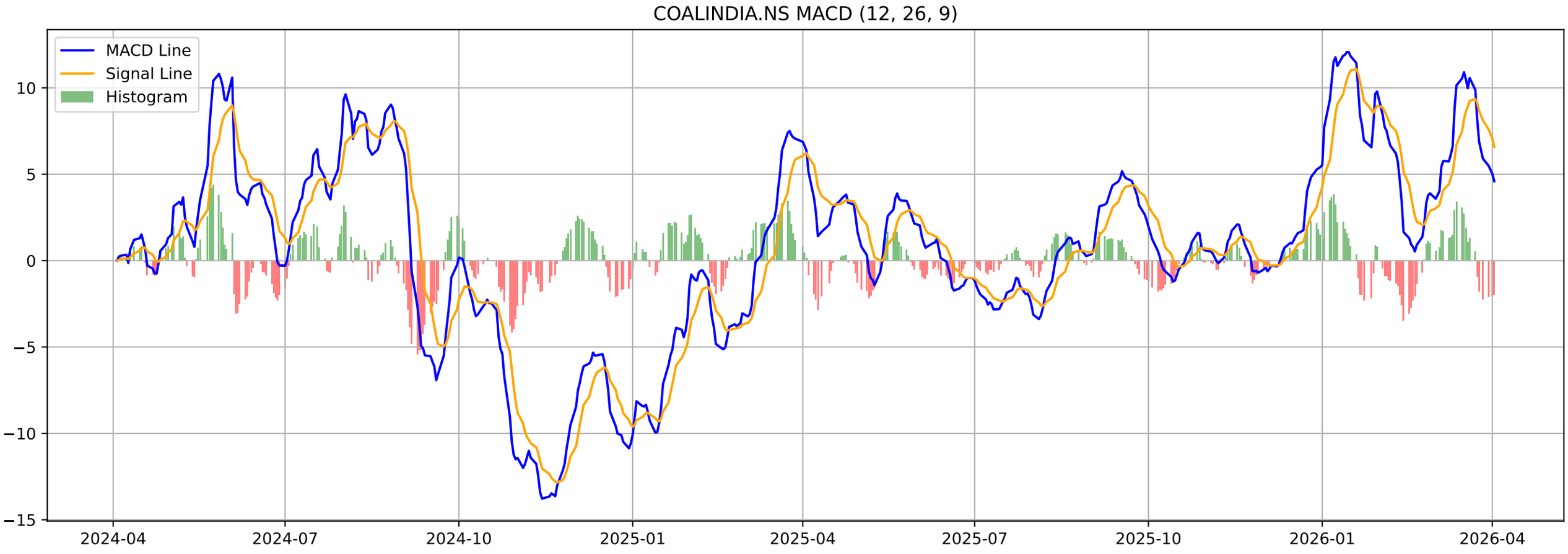
COALINDIA.NS MACD (12, 26, 9)
MACD Line
Signal Line
Histogram
10
5
0
−5
−10
−15
2024-04
2024-07
2024-10
2025-01
2025-04
2025-07
2025-10
2026-01
2026-04

COALINDIA.NS - Volatility Squeeze Summary

BB Width:	0.0901
ATR:	15.0286
Total Signals:	0

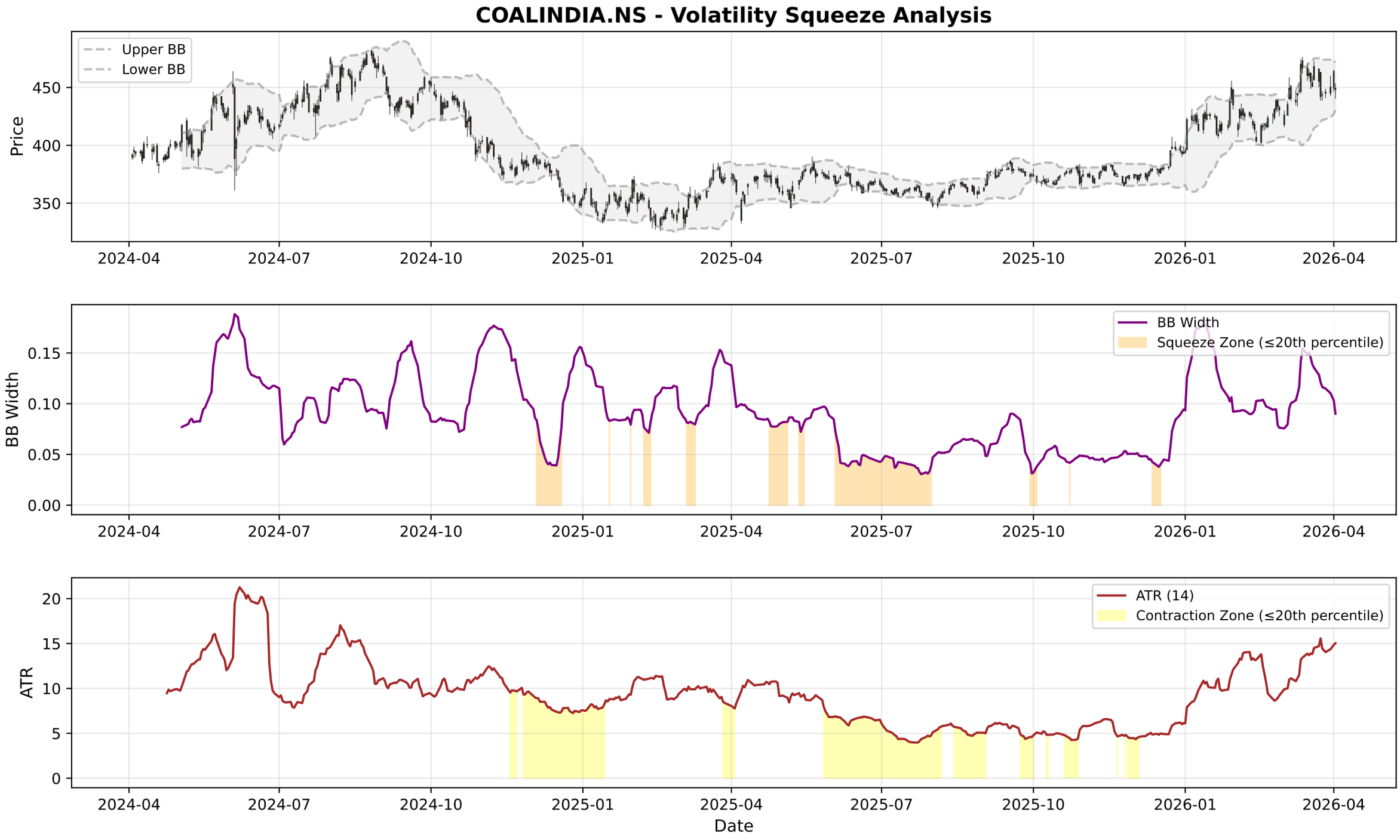
COALINDIA.NS - Volatility Squeeze Analysis
Upper BB
Lower BB
Price
450
400
350
2024-04
2024-07
2024-10
2025-01
2025-04
2025-07
2025-10
2026-01
2026-04
BB Width
Squeeze Zone (≤20th percentile)
BB Width
0.15
0.10
0.05
0.00
ATR (14)
Contraction Zone (≤20th percentile)
ATR
20
15
10
5
0
Date

COALINDIA.NS - RSI-Volume Summary

Current RSI:	52.94
Current Volume:	6701003
Volume MA 20:	15298912
Bullish Divergences:	2
Bearish Divergences:	5
Bullish Div 1:	Date: 2024-11-21 00:00:00+05:30, Price: 373.81
Bullish Div 2:	Date: 2025-01-13 00:00:00+05:30, Price: 334.13
Bearish Div 1:	Date: 2025-11-17 00:00:00+05:30, Price: 382.79
Bearish Div 2:	Date: 2026-01-12 00:00:00+05:30, Price: 426.66

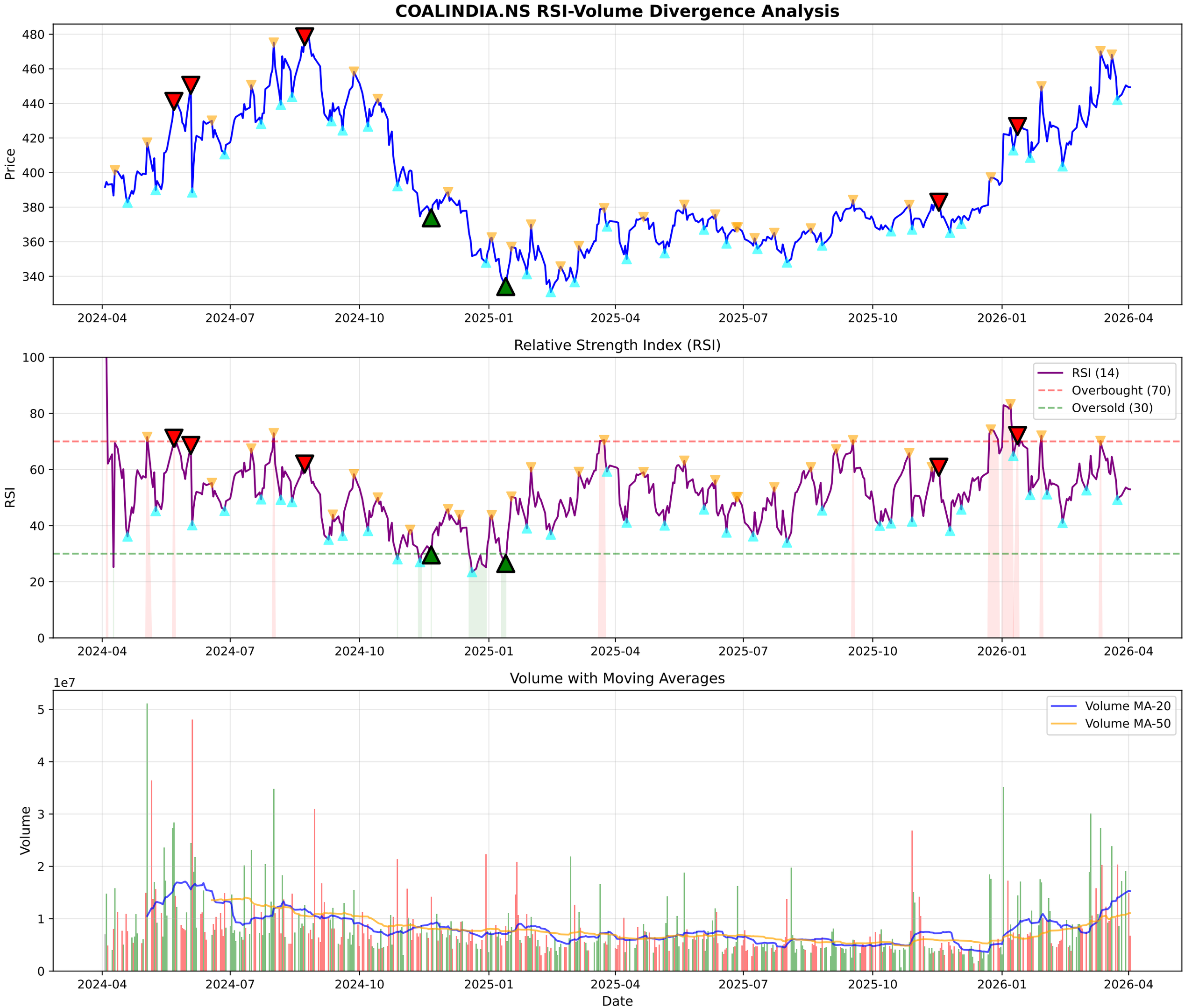
COALINDIA.NS RSI-Volume Divergence Analysis
Price
480
460
440
420
400
380
360
340
2024-04
2024-07
2024-10
2025-01
2025-04
2025-07
2025-10
2026-01
2026-04
Relative Strength Index (RSI)
RSI
100
80
60
40
20
0
RSI (14)
Overbought (70)
Oversold (30)
Volume with Moving Averages
1e7
Volume
5
4
3
2
1
0
Volume MA-20
Volume MA-50
Date

COALINDIA.NS - Volume Analysis

═══ VOLUME ANALYSIS ═══:	
Status:	**35 Signals Detected**
:	
2026-02-27 [-]:	Distribution Day
2026-03-02 [-]:	Distribution Day
2026-03-09 [-]:	Distribution Day
2026-03-13 [-]:	Distribution Day
2026-03-16 [-]:	Distribution Day

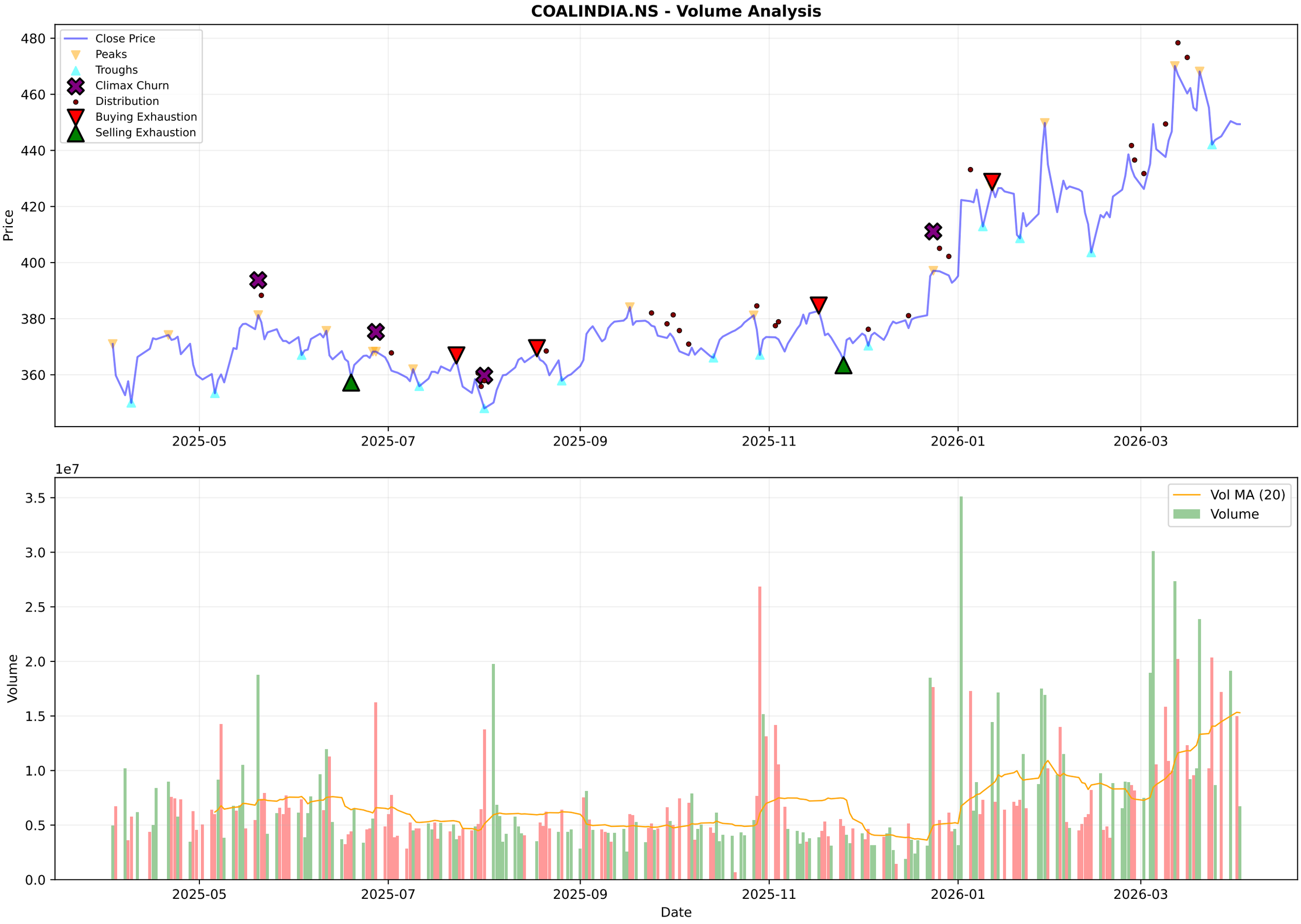
COALINDIA.NS - Volume Analysis
Close Price
Peaks
Troughs
Climax Churn
Distribution
Buying Exhaustion
Selling Exhaustion
Price
480
460
440
420
400
380
360
2025-05
2025-07
2025-09
2025-11
2026-01
2026-03
1e7
Vol MA (20)
Volume
Volume
3.5
3.0
2.5
2.0
1.5
1.0
0.5
0.0
Date

COALINDIA.NS - Candlestick Classification Summary

═══ CANDLESTICK CLASSIFICATION ═══:	
Latest Classification:	**No Control**
Recent Trend Score (10-day avg):	-0.20
:	
Distribution:	
No Control:	97
Seller Control:	70
Buyer Control:	55
Buyer Strong Control:	5
Seller Strong Control:	1

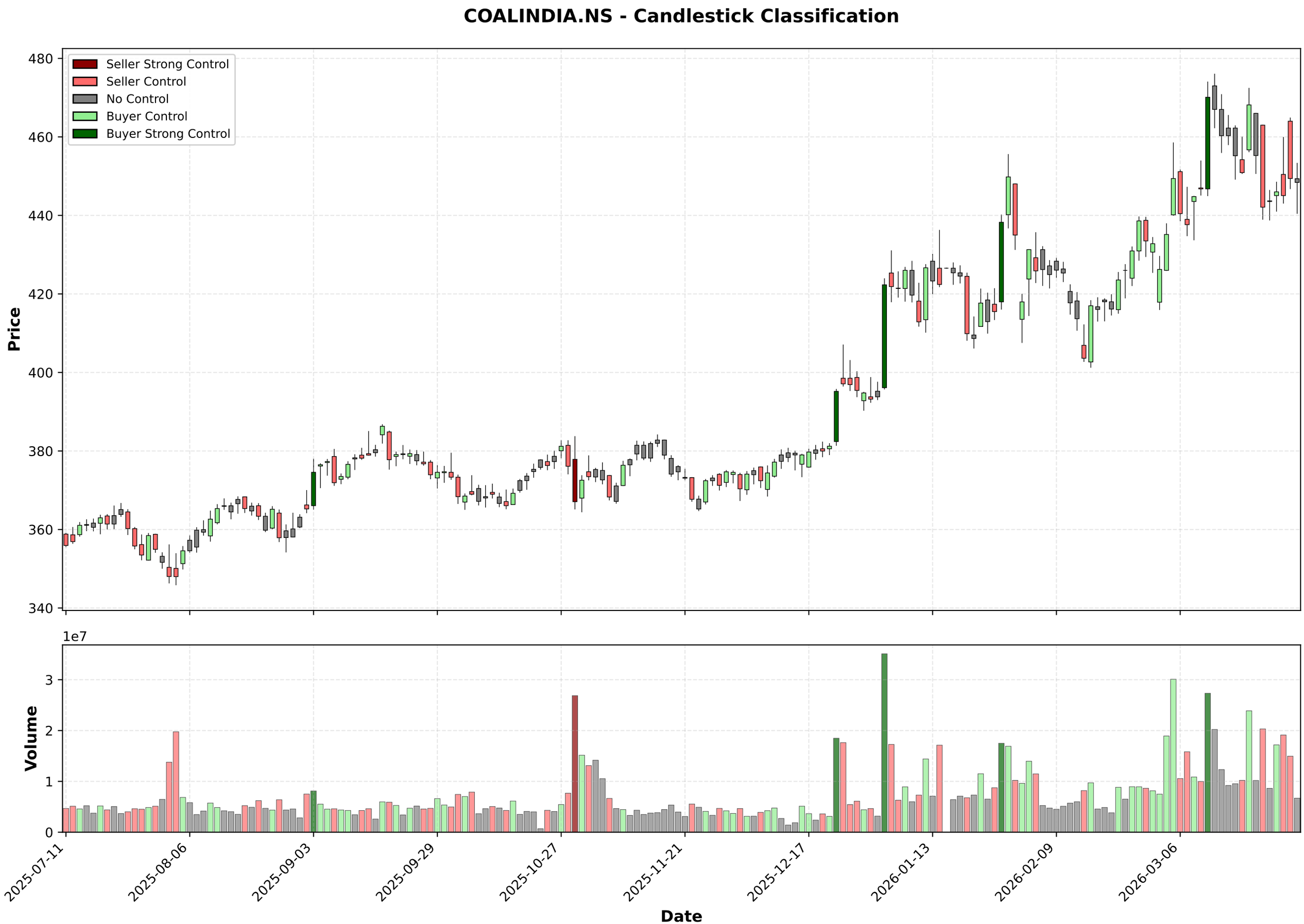
COALINDIA.NS - Candlestick Classification
Seller Strong Control
Seller Control
No Control
Buyer Control
Buyer Strong Control
Price
480
460
440
420
400
380
360
340
1e7
Volume
3
2
1
0
2025-07-11
2025-08-06
2025-09-03
2025-09-29
2025-10-27
2025-11-21
2025-12-17
2026-01-13
2026-02-09
2026-03-06
Date

Multi-Timeframe Supertrend Analysis

Timeframe	Status	Value	Last Price	Signal Date
1 Week	**UPTREND (Buy)**	402.9	449.35	2025-12-22
1 Day	**UPTREND (Buy)**	428.85	449.35	2026-03-12
15 Min	**UPTREND (Buy)**	445.2	449.25	2026-04-02

Multi-Timeframe MACD Analysis

Timeframe	Trend	Momentum	Signal
1 Week	**Bullish**	Weakening	No Signal
1 Day	**Bearish**	Weakening	No Signal
15 Min	**Bullish**	Weakening	No Signal

COALINDIA.NS - 1 Week (Candlestick + EMAs)
20 EMA
50 EMA
200 EMA
500
400
300
200
100
2016-04-04
2017-04-03
2018-04-02
2019-04-01
2024-03-25
2025-03-24
2026-03-23

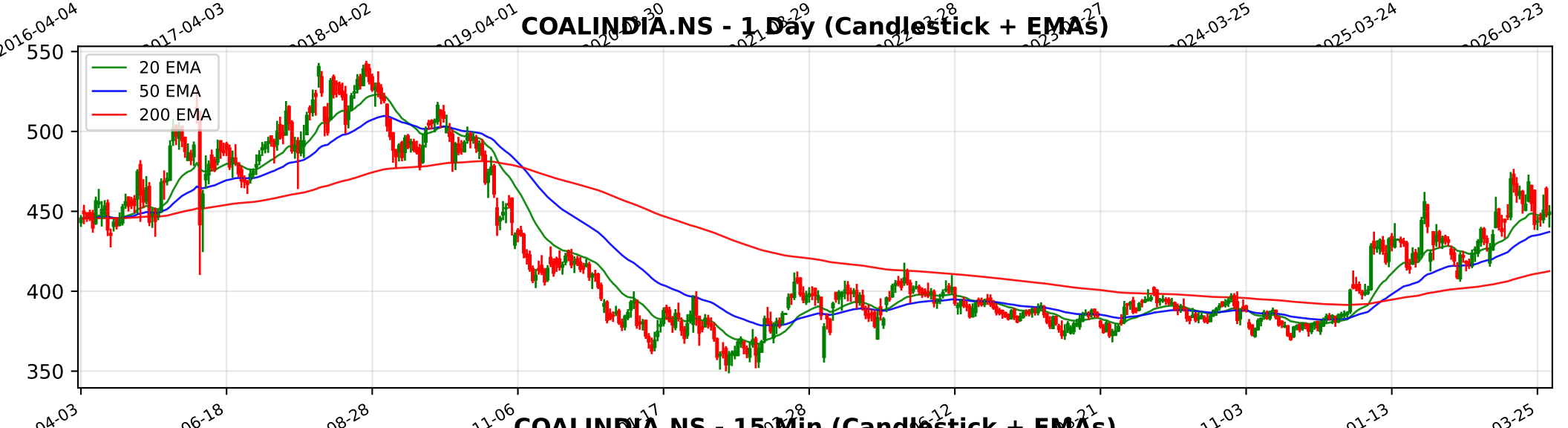
COALINDIA.NS - 1 Day (Candlestick + EMAs)
20 EMA
50 EMA
200 EMA
550
500
450
400
350
2024-04-03
2024-06-18
2024-08-28
2024-11-06
2025-11-03
2026-01-13
2026-03-25

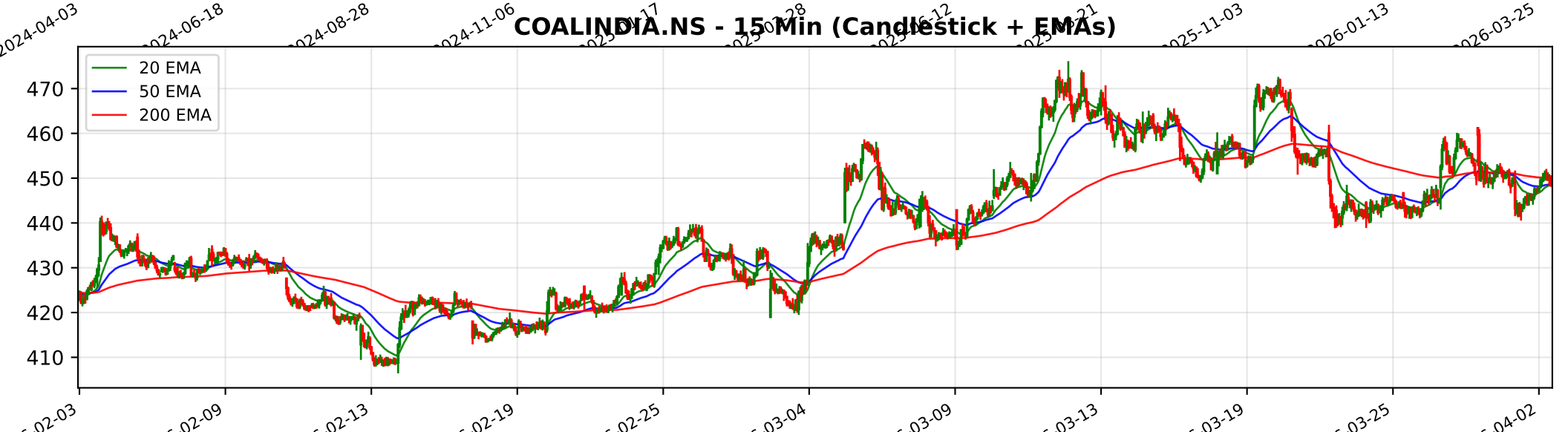
COALINDIA.NS - 15 Min (Candlestick + EMAs)
20 EMA
50 EMA
200 EMA
470
460
450
440
430
420
410
02-03
02-09
02-13
02-19
02-25
03-04
03-09
03-13
03-19
03-25
04-02

Trendlyne Snapshot - COALINDIA_main

Markets | MarketMind AI | Baskets | Alerts | F&O | MF | Reports | Screeners | Subscribe | Superstars | Portfolio | Watchlist | Insider Trades | Results | More

Search Stock, IPO, MF

MARKETS / SECTOR : METALS & MINING / INDUSTRY : COAL & MINING / COAL INDIA LTD.

Coal India Ltd.

Ask MarketMind AI v1.5

NSE: COALINDIA | BSE: 533278

Coal India Live Share Price Today, Share Analysis and Chart

Mid-range Performer

In 6 Starfolio Baskets

IRAN WAR IMPACT Based on the current geopolitical situation and Coal India Ltd.'s (CIL) operational profile as of March 2026, the impact of the Iran-Israel conflict on the company is minimal to neutral, with potential indirect negative pressure on operating cost... Read More

449.35 -0.05 (-0.01%)

↑ 26.22% Gain from 52W Low

7.0M NSE+BSE Volume

NSE 02 Apr, 2026 3:31 PM (IST)

Watchlist | Portfolio | Alert | My Notes

Overview | FORECASTER | STOCK REPORT | Buy Sell Zone | F&O | Financials | News | Reports | Technicals | Shareholding | Deals | Corporate Actions | Alerts | About

Durability score	Valuation Score	Momentum Score	Analyst Price Target
45.0 / 100	46.0 / 100	59.3 / 100	430
Medium Financial Strength	Mid Valuation	Technically Neutral	1Yr Price target downside is -4%

Mid-range Performer These stocks have average quality, financial and technical momentum, indicating a mid range performer View Similar Embed DVM

FORECASTER

16 S W 6 8 O T 2

SWOT Analysis

Check Before You Buy

VIEW FULL CHECKLIST

High rank 13 Positive • 10 Negative

56.5% Pass in checklist

0 45 55 100

PE Valuation Check

Right Now	1 Year Forward
Overvalued -20.8%	Overvalued -20.1%

INSIGHT Coal India is overvalued at both current PE and future earnings estimates.

DVM
Key Metrics
Price Chart
Forecaster
Financials
Technicals
Shareholding
Deals
Documents
Corporate actions
Company Profile

Coal India Key Metrics

Preset Metrics: Preset Metrics

ROE Ann. %	Broker Average Target	Market Capitalization	Price to Book
35.7	481.57	276,922.2	2.5

Trendlyne Snapshot - COALINDIA_forecaster

Markets | MarketMind AI | Baskets | Alerts | F&O | MF | Reports | Screeners | Subscribe | Superstars | Portfolio | Watchlist | Insider Trades | Results | More

Search Stock, IPO, MF

MARKETS / SECTOR : METALS & MINING / INDUSTRY : COAL & MINING / COAL INDIA LTD.

Coal India Ltd.

NSE: COALINDIA | BSE: 533278

Mid-range Performer

In 6 Starfolio Baskets

Download real time STOCK REPORT

449.35 -0.05 (-0.01%)

↑ 26.22% Gain from 52W Low

7.0M NSE+BSE Volume

NSE 02 Apr, 2026 3:31 PM (IST)

Watchlist | Portfolio | Alert | My Notes

Overview | FORECASTER | STOCK REPORT | Buy Sell Zone | F&O | Financials | News | Reports | Technicals | Shareholding | Deals | Corporate Actions | Alerts | About

Coal India - COALINDIA - stock price prediction, stock forecast, target price, analyst ratings from 24 analysts

Coal India has a share price target of Rs 430, revenue growth forecast of -2.2%, and profit growth estimate of -15.8% for FY26, based on top 24 analyst calls.

Coal India FORECASTER - Analyst Estimates

FORECASTER DASHBOARD →

SHARE PRICE TARGET FORECAST

12 MONTH ESTIMATE

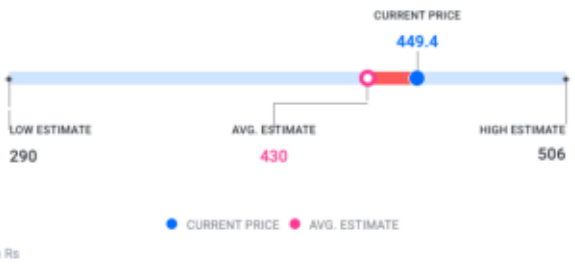

↓ MISS Coal India's share price target is below the current price, with a downside of 4.3%

EPS FORECAST

QUARTER | ANNUAL

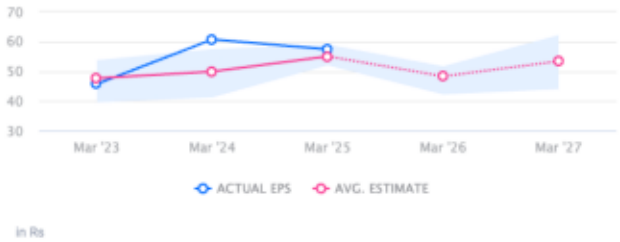

↑ HIT Coal India's EPS was higher than average estimate 2 times in past 3 years

CONSENSUS RECOMMENDATION

24 ANALYST Recommendations

HOLD

The consensus recommendation from 24 analysts for Coal India is HOLD