© 2026 Stock Research. All Rights Reserved.

Strategic Trading Analysis

Step 1: Audit the Data

- **Data Present:** Comprehensive technical data including multi-timeframe charts (Daily, Weekly, 15-min), Moving Averages (20, 50, 200 EMAs), MACD, RSI, Bollinger Bands, Volume analysis (including distribution days), Supertrend analysis, fundamental snapshots, and Relative Strength (RS) versus the sector index (^CNXPHARMA).
- **Data Missing:** Broad market comparison (e.g., NIFTY 50 baseline), institutional ownership flow, and derivatives/Open Interest (OI) data to gauge structural market positioning.
- **Confidence Level: High**. The provided document offers a robust, 360-degree technical and quantitative view of the stock, containing sufficient multi-timeframe indicators and momentum metrics to evaluate a 1-4 month positional trade.

Step 2: Analyze the Setup

- **Price Structure & Trend:** The primary daily trend has broken down. Price currently sits at INR 1217.30, which is violently below all major daily moving averages (20 EMA at 1270, 50 EMA at 1268, and 200 EMA at 1255). The Daily Supertrend flipped to a DOWNTREND (Sell) recently on 2026-04-01. While the weekly timeframe maintains an **Uptrend**, the daily price action is currently catching up to downside gravity.
- **Momentum:** Daily momentum is firmly bearish. The MACD histogram is negative (-9.87) and strengthening to the downside. RSI is at 39.36 and falling, indicating there is still room before the asset reaches extreme oversold conditions.
- **Relative Strength & Volume:** The RS classification has deteriorated to a "Weakening Leader." DRREDDY is actively underperforming the broader Pharma sector. Furthermore, Volume Analysis clearly flags four significant "Distribution Days" throughout March 2026, confirming institutional supply.
- **Confluence:** The confluence of price breaking below the 200-day EMA, a bearish daily MACD, sector underperformance, and registered volume distribution makes this an extremely high-risk environment. Taking a long position here would be akin to catching a falling knife.

Step 3: Formulate the Recommendation

NO, I do not recommend entering this stock right now.

Reasoning: The stock is in an active daily downtrend with strengthening bearish momentum. Price has lost the critical 200-day EMA support level, and distribution volume indicates sellers are still in control. As a risk-averse positional trader, capital preservation demands waiting for a confirmed base or a structural reversal before committing funds.

Here is the **Conditional Plan** to monitor for a future setup:

- **Condition to Buy:** A decisive daily close back above the 200-day EMA (reclaiming structural support), accompanied by a bullish daily MACD crossover and above-average trading volume to confirm buyer interest.
- **Entry Price:** INR 1265.00 (acting as a breakout confirmation above the 200 EMA of ~1255).
- **Stop Loss:** INR 1195.00 (Hard stop placed below the psychological INR 1200 level and recent expected swing-low support).
- **Take Profit:** INR 1365.00 (Targeting previous resistance zones from the early March distribution block, offering an ~8% upside which aligns with your positional goals).

Candlestick Classification Analysis

Stock Analysis Report

© 2026 Stock Research. All Rights Reserved.

As a seasoned Candlestick Trader utilizing the provided classification algorithm, I have analyzed the Candlestick Classification Summary (Page 20) and the visual charts (Page 21) for DRREDDY.NS.

Here is my professional interpretation of the price action and my prediction for future price movement based strictly on your classification parameters.

1. Macro Analysis: The Anatomy of Indecision

Before looking at the immediate edge of the chart, we must look at the overall character of this stock. According to the summary on Page 20:* **No Control:** 112 days (~49% of the time)* **Buyer Strong Control: 0 days*** **Seller Strong Control:** 3 days

Interpretation: This stock is highly prone to chop and indecision (Step 3: long wicks, Step 1: weak bodies). However, the most glaring statistic is the absolute absence of "Buyer Strong Control" (0 days) across the entire recorded dataset. Buyers have *never* managed to combine a strong body, near-high close, and high volume (Steps 1, 2, and 4). Conversely, sellers *have* shown ultimate conviction on a few occasions. **Institutionally, there is an underlying lack of aggressive buying appetite.**

2. Immediate Price Action (The Recent Sell-Off)

Looking at the far right of the chart on Page 21, the stock has experienced a sharp, aggressive decline from the ~1350 peak down to the ~1175-1200 zone.

- **The Bearish Dominance:** During this steep drop, we see a heavy cluster of "Seller Control" (light red) candles and a highly prominent **"Seller Strong Control" (dark red)** candle.
- **Volume Validation (Algorithm Step 4):** If you look at the volume pane directly below this sell-off, the volume bars spike significantly alongside these red candles. According to the algorithm, high volume acts as a multiplier (x1.2). This indicates institutional dumping. The sellers didn't just push the price down; they did it with massive participation.
- **Trend Score:** The Recent Trend Score (10-day average) is **-0.40**, confirming that despite any intraday bounces, the rolling narrative is controlled by sellers.

3. Analyzing the Latest Candle: "Buyer Control" (+1)

The very last candlestick printed on the chart is categorized as **"Buyer Control" (light green)**. Why isn't it "Buyer Strong Control", and should we trust it?* Based on the algorithm, for this to only score a +1, it either had a moderate body (Step 1), suffered from upper wick rejection (Step 3), or lacked a massive volume multiplier (Step 4). * Looking at the volume pane, the volume on this specific green candle is moderate-it does not match the massive volume spikes seen on the preceding down days. * **Context is everything:** A single "+1 Buyer Control" candle appearing immediately after a high-volume "-2 Seller Strong Control" onslaught is classic **short-covering or a "dead cat bounce."** Buyers are stepping in at a perceived support level, but they lack the heavy volume multiplier required to signify a true trend reversal.

4. Future Price Prediction

Directional Bias: Bearish / Downward Continuation

© 2026 Stock Research. All Rights Reserved.

Based on the candlestick classification logic, **the future price is highly likely to face downward pressure or fail to sustain a meaningful rally.**

Why?1. **Overhead Supply:** The heavy volume selling on the way down has created trapped buyers. Every time the price tries to bounce, those buyers will sell to break even, creating resistance. 2. **Lack of Buying Multiplier:** Because there are *zero* "Buyer Strong Control" signals in the history of this chart, it is statistically improbable that the current weak "Buyer Control" candle will magically morph into a V-shaped, high-volume reversal.3. **Momentum:** The 10-day score of -0.40 means the moving average of conviction is negative.

What to expect next: Expect the current "Buyer Control" bounce to be short-lived. It will likely print a few "No Control" (grey) indecision candles as the bounce loses steam, followed by a resumption of "Seller Control" candles to retest the recent lows (around the 1175 mark).

Trader's Verdict: Do not buy this bounce. The algorithm clearly shows that sellers have the volume and the conviction (Step 4 and Step 1), while buyers are merely showing up for temporary, low-conviction reactions. Wait for a "-2 Seller Strong Control" to break the floor, or stand aside until buyers can finally print a "+2" on massive volume.

News & Analyst Targets

Here is the latest research and analysis for Dr. Reddy's Laboratories (Stock Ticker: **DRREDDY** / NYSE: **RDY**) based on the most recent news and analyst reports for the week ending April 3, 2026.

1) Latest News for DRREDDY This Week

- **Legal Setback in the Weight-Loss Segment:** On March 27, 2026, shares of Dr. Reddy's faced heavy downward pressure after the Delhi High Court ordered an immediate halt to the sales and expansion of its generic semaglutide product, *Olymviq*. This followed a trademark infringement lawsuit filed by Novo Nordisk. This is a significant blow as the GLP-1 diabetes and weight-loss space is a fast-growing, high-margin market.
- **Failed Clinical Trial by Licensing Partner:** Dr. Reddy's faced a company-specific headwind when its partner, Immutep, discontinued the Phase III lung cancer trial for *eftilagimod alfa* due to a lack of efficacy (futility). Dr. Reddy's held a licensing partnership for the drug, pressuring its shares.
- **GST Penalty Order:** The company received GST penalty orders from Indian tax authorities covering the financial years 2019 to 2022. While Dr. Reddy's characterized the financial impact as immaterial and indicated it may appeal, it added to the broader negative sentiment.
- **Recent BLA Acceptance by the US FDA:** Following filings submitted late last year, the US FDA formally accepted for review Dr. Reddy's Biologics License Application (BLA) for a proposed interchangeable biosimilar to *Orencia* (abatacept). If approved, this will mark a significant milestone for the company's in-house biologics capabilities.

2) Upgrades and Downgrades from Brokerages

Dr. Reddy's has faced multiple downgrades over the past couple of weeks as analysts express concerns over short-term execution risks and heavy upfront costs associated with its biosimilars pipeline:* **MarketsMojo (Downgrade):** Downgraded DRREDDY from "Hold" to **"Sell"** in late March 2026. The downgrade was

© 2026 Stock Research. All Rights Reserved.

triggered by deteriorating technical indicators and disappointing quarterly financials (Q3 FY26 PAT declined by 16.2%), combined with a stretched Price-to-Earnings-Growth (PEG) ratio.* **InvestorPlace (Downgrade):** Downgraded RDY's stock rating to a **"D"** grade in late March 2026 due to persistent long-term underperformance and broad macro headwinds affecting the stock's momentum.* **Wall Street Consensus (MarketBeat):** The overarching consensus among Wall Street analysts covering the U.S. ADR (RDY) has shifted to a **"Hold,"** highlighting heavy biosimilar rollout costs that could weigh on near-term margins.

3) Indirect and Direct Impacts on DRREDDY

- **Direct Impact - FDA Scrutiny at Bachupally Facility:** Earlier in 2026, the company received a Post-Application Action Letter (PAAL) from the US FDA regarding its Bachupally biologics facility. Resolution timelines for the FDA's queries directly dictate when DRREDDY can generate revenue from pending US biologic product approvals.
- **Indirect Impact - Currency Depreciation:** The Indian Rupee recently weakened to a record low of near INR 95 against the US Dollar. While a weaker rupee typically benefits Indian IT and Pharma exporters, the aggressive ~10% depreciation is creating complex currency headwinds and increasing costs for imported raw materials.
- **Indirect Impact - Macro-Geopolitical Tensions:** Broad selloffs in the Indian market (with the Sensex tumbling near 52-week lows) driven by the prolonged Middle East conflict and surging global crude oil prices have indirectly suppressed Dr. Reddy's stock valuation, as foreign institutional investors (FII) pull record capital out of Indian equities.

4) Latest Targets from Analysts and Brokerages (2026)

Below is a summarized table of the latest consensus targets from various financial institutions for both the Indian market listing (NSE/BSE: DRREDDY) and the U.S. ADR (NYSE: RDY).

Brokerage / Platform	Ticker	Current Recommendation	12-Month Target Price	Implied Upside/Downside
Trendlyne Consensus (Average of 9 Analysts)	NSE: DRREDDY	Hold / Neutral	INR 1,314.44	+4.74%
Nomura	NSE: DRREDDY	Neutral	INR 1,500.00	+19.5%
MarketBeat / Wall St Consensus	NYSE: RDY	Hold	$16.90	+25.2%
Traders Union Projection	NYSE: RDY	Underperform (Short-term)	$13.18	-2.3%
MarketsMojo	NSE: DRREDDY	Sell	No target set (Bearish)	-

(Note: Target prices for NSE: DRREDDY are priced in INR (INR), while U.S. ADR targets for NYSE: RDY are priced in USD ($). The stock is currently trading near INR 1,254 / $13.48 as of the first week of April 2026).

Stock Detailed Analysis Report

DRREDDY.NS

Current Price: ₹1217.30

Generated: 2026-04-03 12:23

DRREDDY.NS - 3 Year Daily Price Chart

Long-term Fundamental Analysis (4 Years)

Metric	Is Growing?	Accelerating?	1Y Growth	3Y CAGR
Revenue	Yes	Yes	16.61%	14.94%
Net Income	Yes	No	1.54%	33.87%
ROE	No	No	-15.39%	-7.19%
EPS	Yes	No	1.26%	33.68%

Short-term Fundamental Analysis (6 Quarters)

Metric	Is Growing?	Recent QoQ	Avg QoQ
Revenue	Yes	-0.89%	1.09%
Net Income	No	-15.82%	-3.18%
ROE	No	-18.96%	-6.95%
EPS	Yes	-10.88%	4.80%

DRREDDY.NS - Relative Strength Analysis

═══ OVERVIEW ═══:	
Benchmark Index:	^CNXPHARMA
Sector:	Pharma
Classification:	**Weakening Leader**
RS Score:	50.0/100
:	
═══ RS RATIOS ═══:	
1M RS:	**0.996 [Neutral]**
3M RS:	**1.000 [Leader]**
6M RS:	**0.988 [Neutral]**
1Y RS:	**1.031 [Leader]**
:	
═══ TURNAROUND ANALYSIS ═══:	
Turnaround Status:	**Not Detected**
:	
SIGNAL CRITERIA::	
✗ **Emerging RS:**	**Not accelerating**
✓ **Medium-term Lagging:**	6M=0.988 (≤1.0)
✓ **Performance Improving:**	3M (-4.0%) > 6M (-4.5%)

Relative Strength Analysis: DRREDDY.NS vs ^CNXPHARMA
Classification: Weakening Leader

Price Performance Comparison (Normalized)

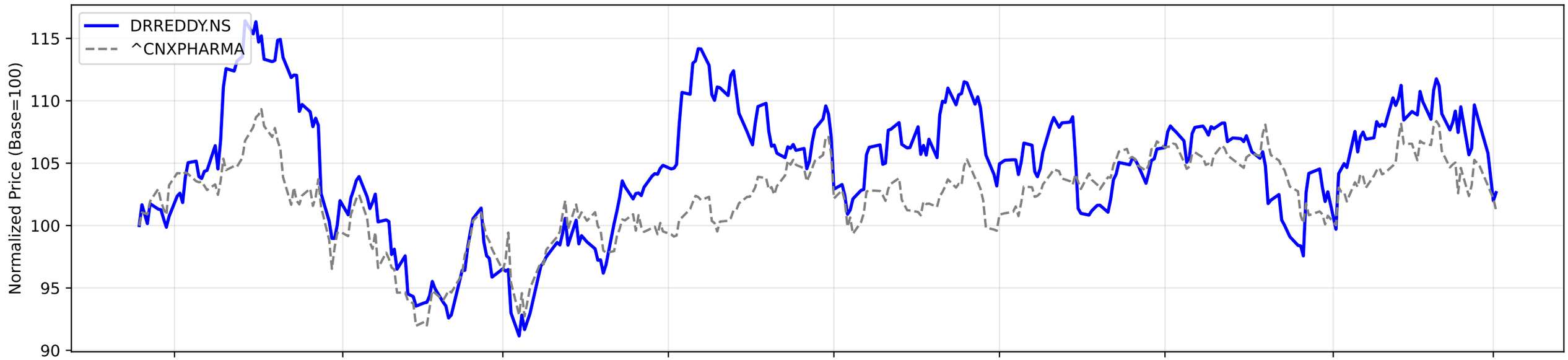

RS Ratio Trends (Multiple Timeframes)

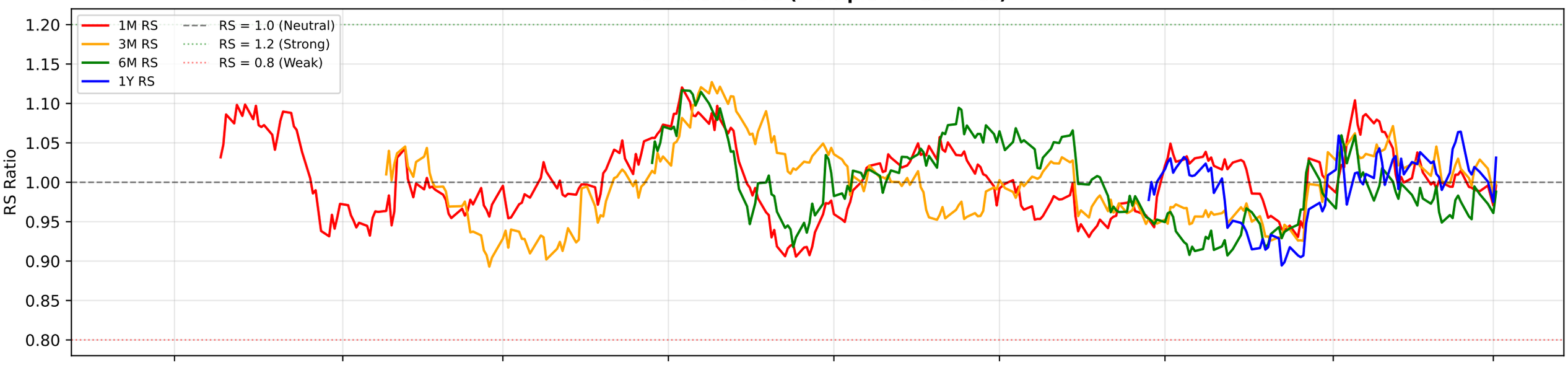

RS Composite Score Timeline

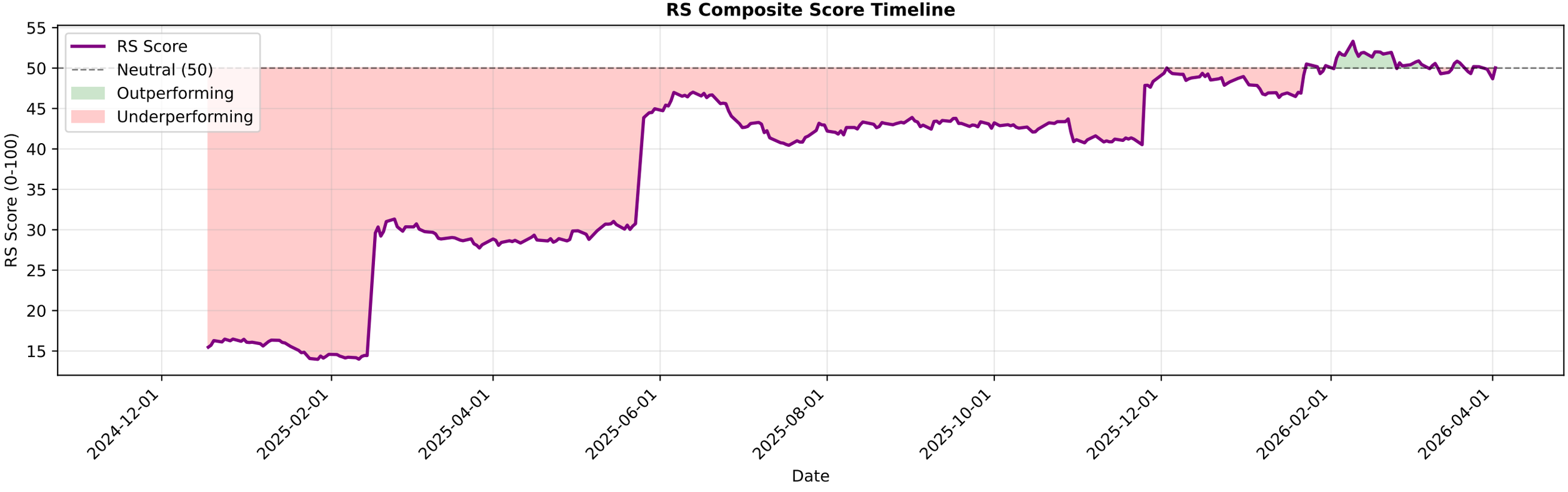

DRREDDY.NS - EMA Crossover Summary

EMA 20:	1270.08
EMA 50:	1268.64
EMA 200:	1255.21
Trend Status:	**Strong Uptrend**
Golden Cross Date:	2026-02-23 00:00:00+05:30
Golden Cross Price:	1307.40

DRREDDY.NS EMA Crossover Analysis
Close Price
EMA 20
EMA 50
EMA 200
Golden Cross
Price
1400
1300
1200
1100
1000
900
800
2022-07
2023-01
2023-07
2024-01
2024-07
2025-01
2025-07
2026-01
Date

DRREDDY.NS - Bollinger Bands Summary

Current Price:	1217.30
Upper Band:	1344.84
Middle Band (SMA 20):	1282.65
Lower Band:	1220.45
%B:	-0.0254
Band Width:	0.0970
Status:	Below Lower Band
Signal:	None
Recent Signal 1:	**Buy Signal at 2026-01-12 00:00:00+05:30**
Recent Signal 2:	**Buy Signal at 2026-01-13 00:00:00+05:30**
Recent Signal 3:	**Buy Signal at 2026-01-14 00:00:00+05:30**

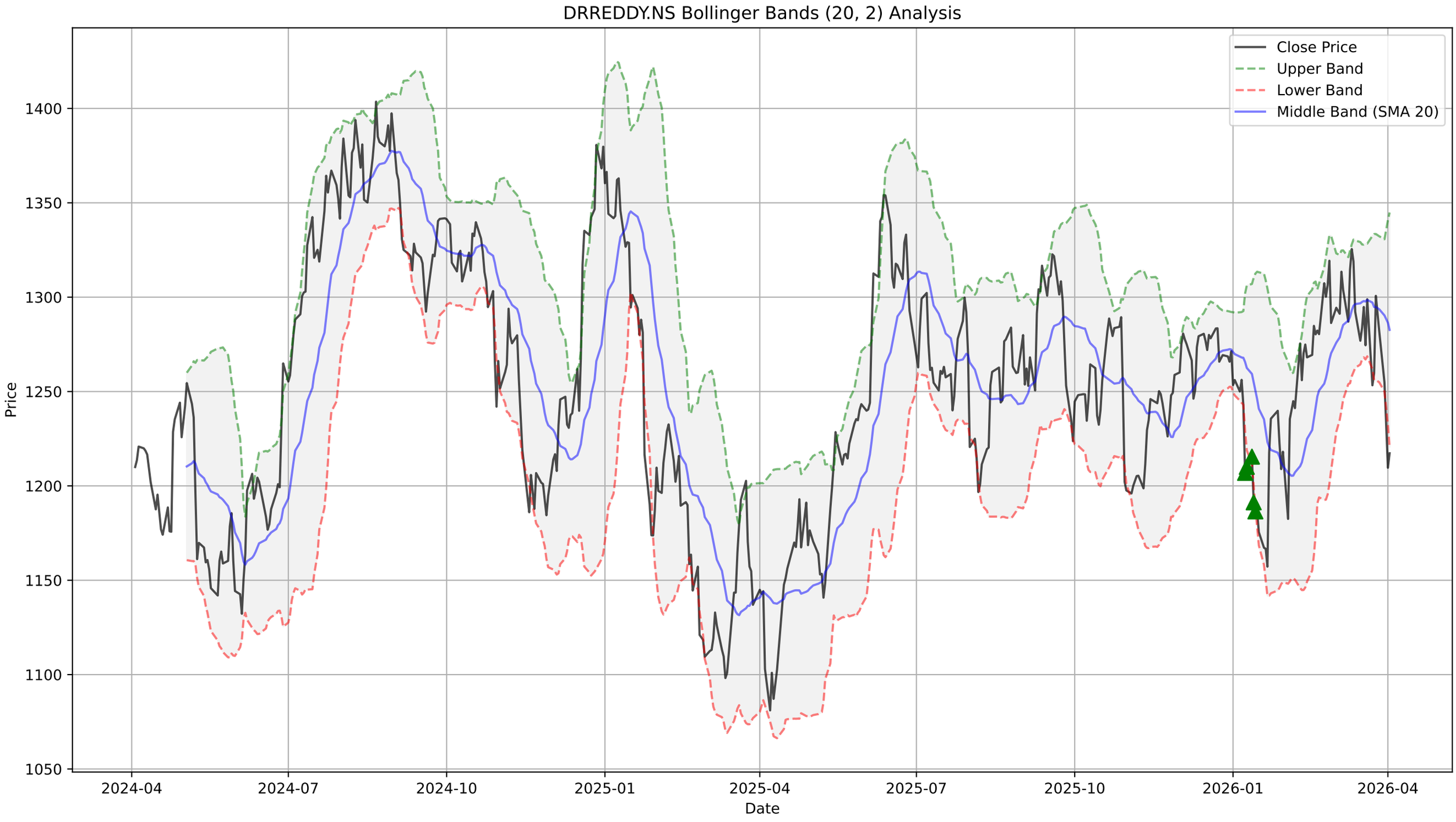
DRREDDY.NS Bollinger Bands (20, 2) Analysis
Close Price
Upper Band
Lower Band
Middle Band (SMA 20)
Price
1400
1350
1300
1250
1200
1150
1100
1050
2024-04
2024-07
2024-10
2025-01
2025-04
2025-07
2025-10
2026-01
2026-04
Date

DRREDDY.NS - Supertrend Summary

Status:	**DOWNTREND (Sell)**
Supertrend Value:	1310.12
Signal Identified On:	2026-04-01

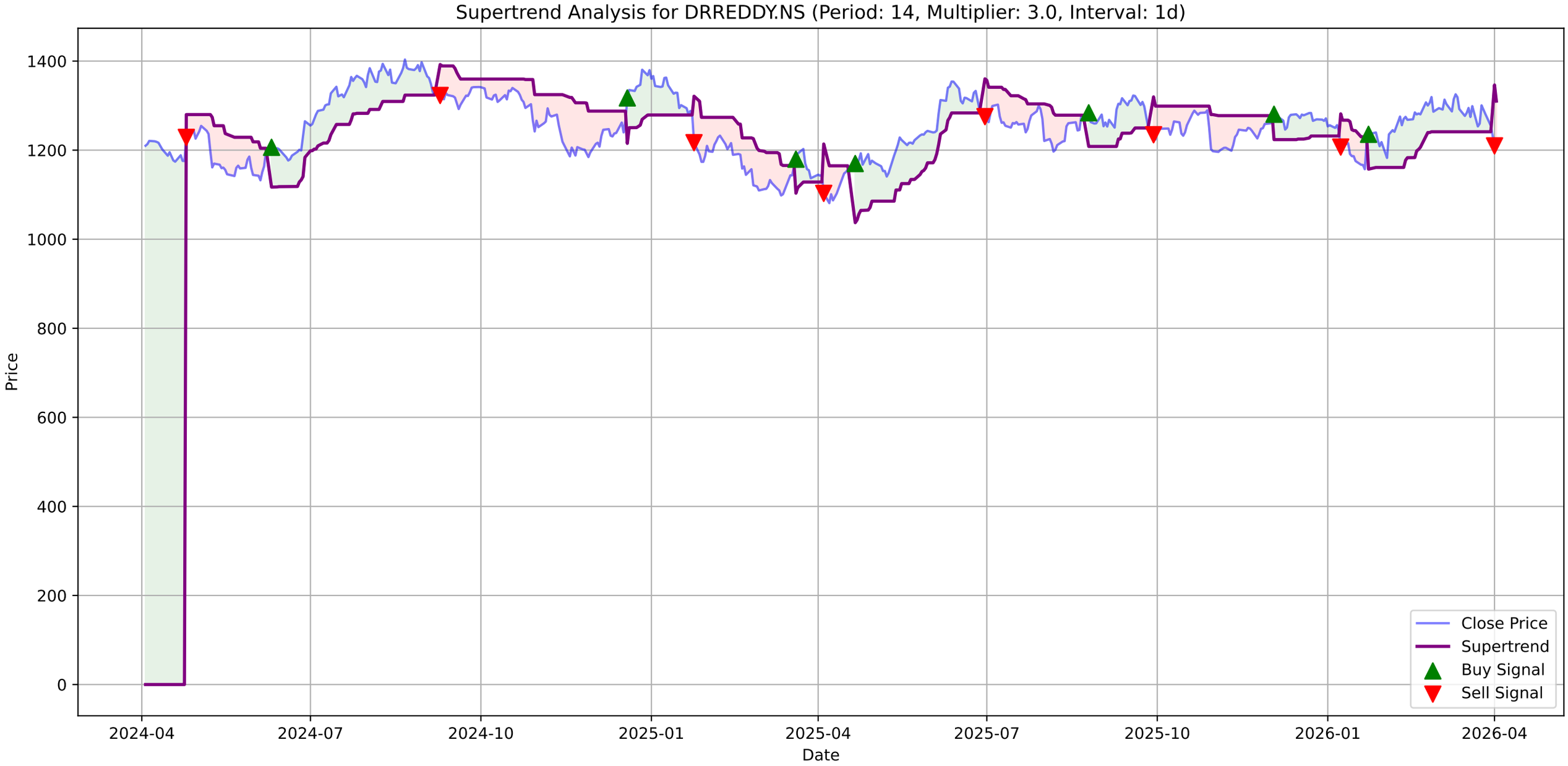
Supertrend Analysis for DRREDDY.NS (Period: 14, Multiplier: 3.0, Interval: 1d)
Price
Date
1400
1200
1000
800
600
400
200
0
2024-04
2024-07
2024-10
2025-01
2025-04
2025-07
2025-10
2026-01
2026-04
Close Price
Supertrend
Buy Signal
Sell Signal

DRREDDY.NS - MACD Summary

MACD Line:	-10.23
Signal Line:	-0.35
Histogram:	-9.87
Trend:	**Bearish**
Momentum:	**Strengthening**
Signal:	None

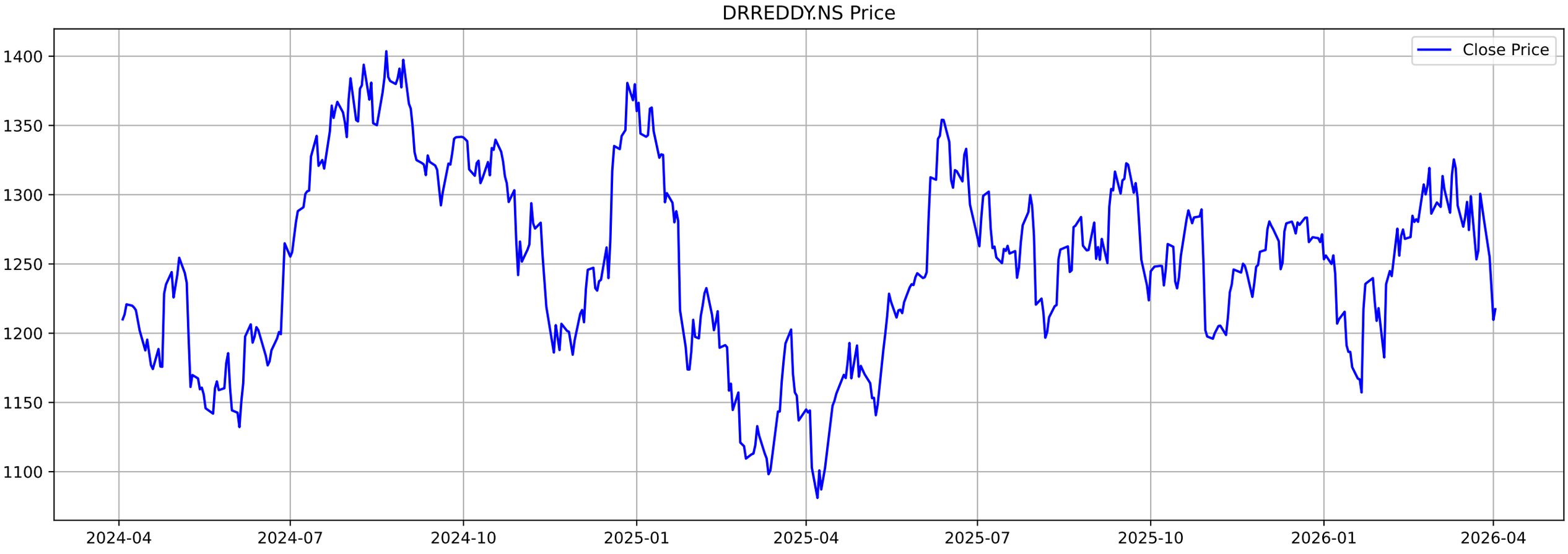
DRREDDY.NS Price
Close Price
1400
1350
1300
1250
1200
1150
1100
2024-04
2024-07
2024-10
2025-01
2025-04
2025-07
2025-10
2026-01
2026-04

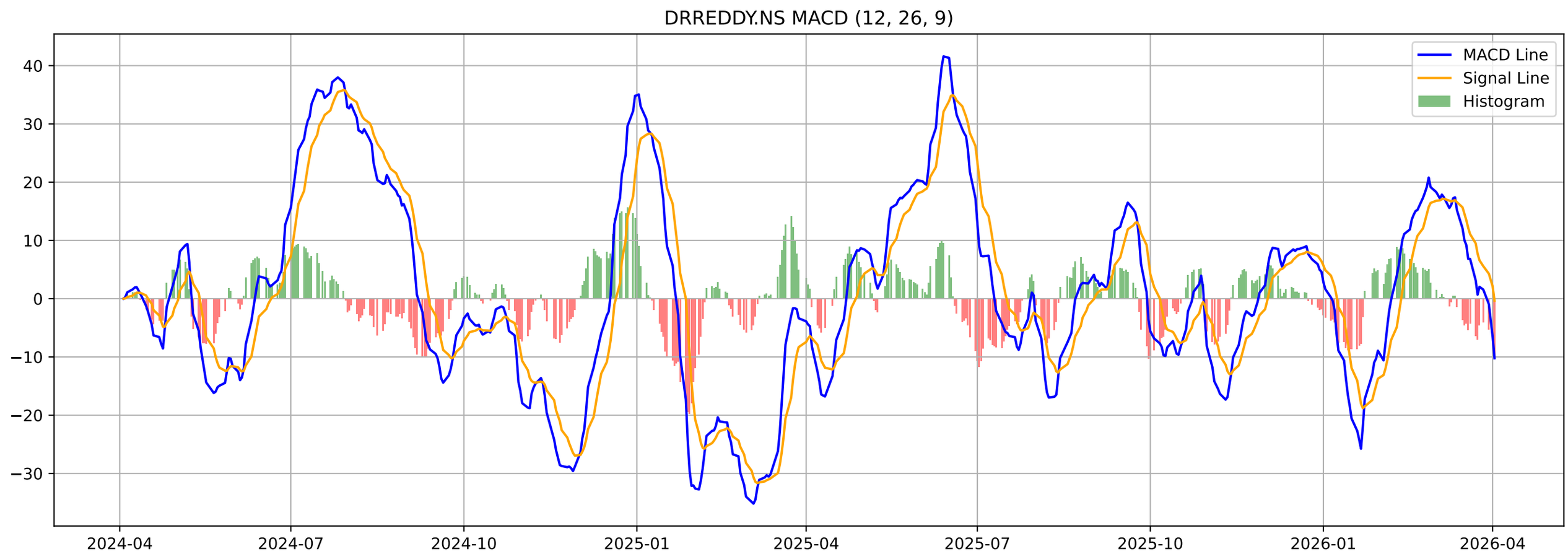
DRREDDY.NS MACD (12, 26, 9)
MACD Line
Signal Line
Histogram
40
30
20
10
0
−10
−20
−30
2024-04
2024-07
2024-10
2025-01
2025-04
2025-07
2025-10
2026-01
2026-04

DRREDDY.NS - Volatility Squeeze Summary

BB Width:	0.0970
ATR:	38.3572
Total Signals:	13
Signal 1:	BB Squeeze at 2026-03-16 00:00:00+05:30 (Price: 1276.90)
Signal 2:	BB Squeeze at 2026-03-17 00:00:00+05:30 (Price: 1283.80)
Signal 3:	BB Squeeze at 2026-03-18 00:00:00+05:30 (Price: 1294.80)
Signal 4:	BB Squeeze at 2026-03-19 00:00:00+05:30 (Price: 1274.50)
Signal 5:	BB Squeeze at 2026-03-20 00:00:00+05:30 (Price: 1298.90)

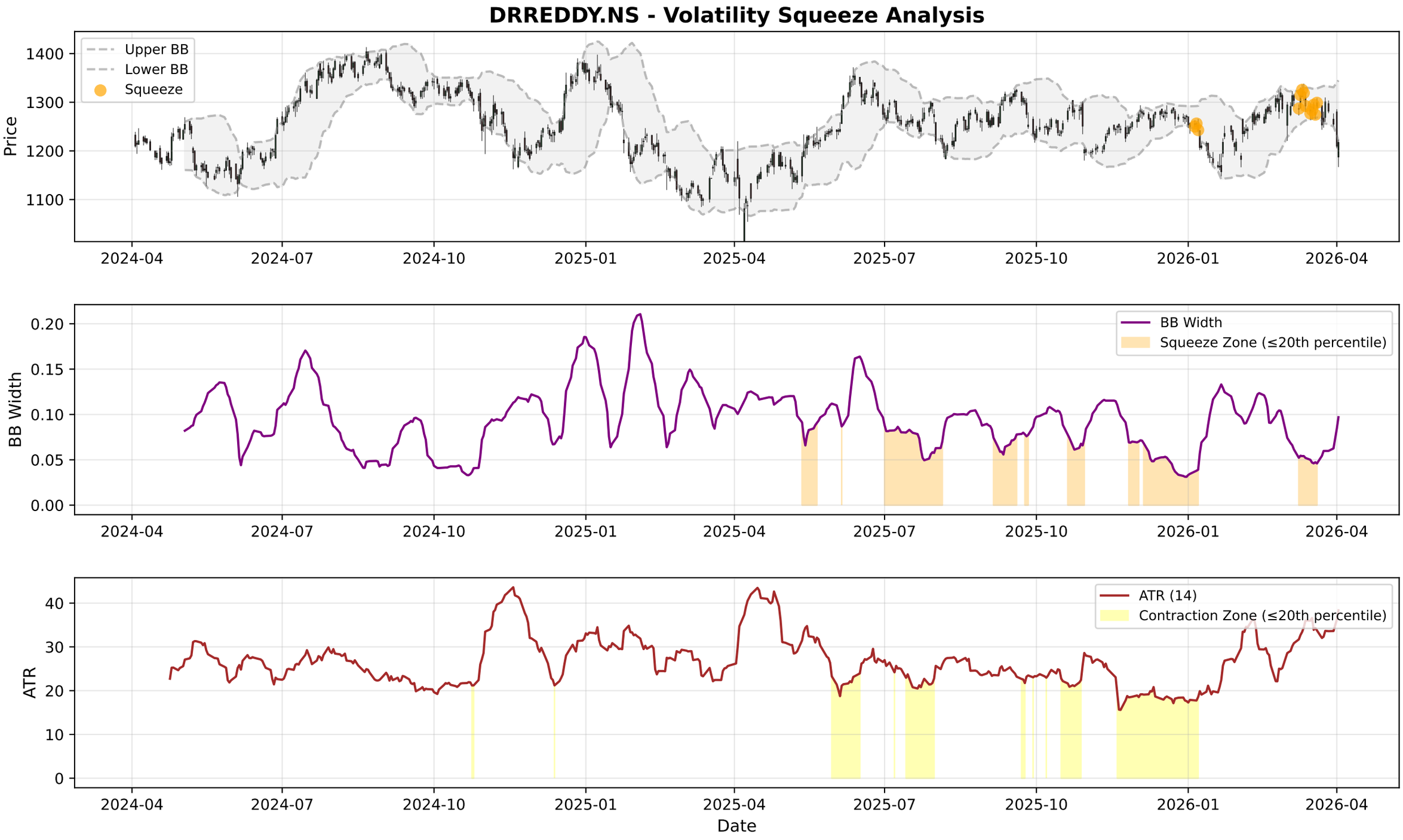
DRREDDY.NS - Volatility Squeeze Analysis
Upper BB
Lower BB
Squeeze
Price
1400
1300
1200
1100
2024-04
2024-07
2024-10
2025-01
2025-04
2025-07
2025-10
2026-01
2026-04
BB Width
Squeeze Zone (≤20th percentile)
0.20
0.15
0.10
0.05
0.00
ATR (14)
Contraction Zone (≤20th percentile)
ATR
40
30
20
10
0
Date

DRREDDY.NS - RSI-Volume Summary

Current RSI:	39.36
Current Volume:	3560727
Volume MA 20:	1909915
Bullish Divergences:	2
Bearish Divergences:	1
Bullish Div 1:	Date: 2024-11-28 00:00:00+05:30, Price: 1184.44
Bullish Div 2:	Date: 2025-03-12 00:00:00+05:30, Price: 1098.19
Bearish Div 1:	Date: 2025-12-23 00:00:00+05:30, Price: 1283.50

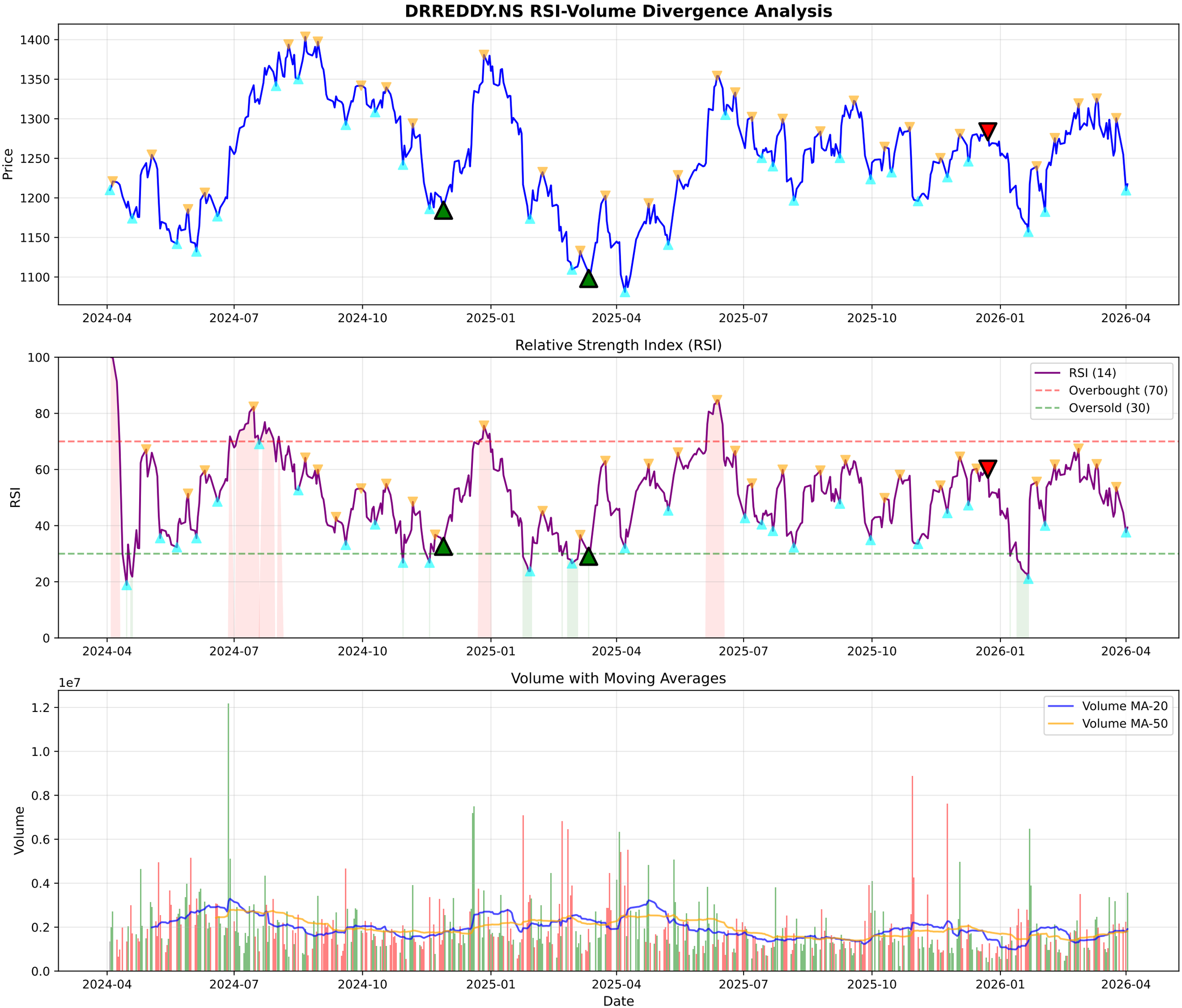
DRREDDY.NS RSI-Volume Divergence Analysis
Price
1400
1350
1300
1250
1200
1150
1100
2024-04
2024-07
2024-10
2025-01
2025-04
2025-07
2025-10
2026-01
2026-04
Relative Strength Index (RSI)
RSI
100
80
60
40
20
0
RSI (14)
Overbought (70)
Oversold (30)
Volume with Moving Averages
1e7
Volume
1.2
1.0
0.8
0.6
0.4
0.2
0.0
Volume MA-20
Volume MA-50
Date

DRREDDY.NS - Volume Analysis

═══ VOLUME ANALYSIS ═══:	
Status:	**45 Signals Detected**
:	
2026-02-26 [+]:	**Buying Exhaustion (Bearish Div)**
2026-03-04 [-]:	Distribution Day
2026-03-09 [-]:	Distribution Day
2026-03-12 [-]:	Distribution Day
2026-03-27 [-]:	Distribution Day

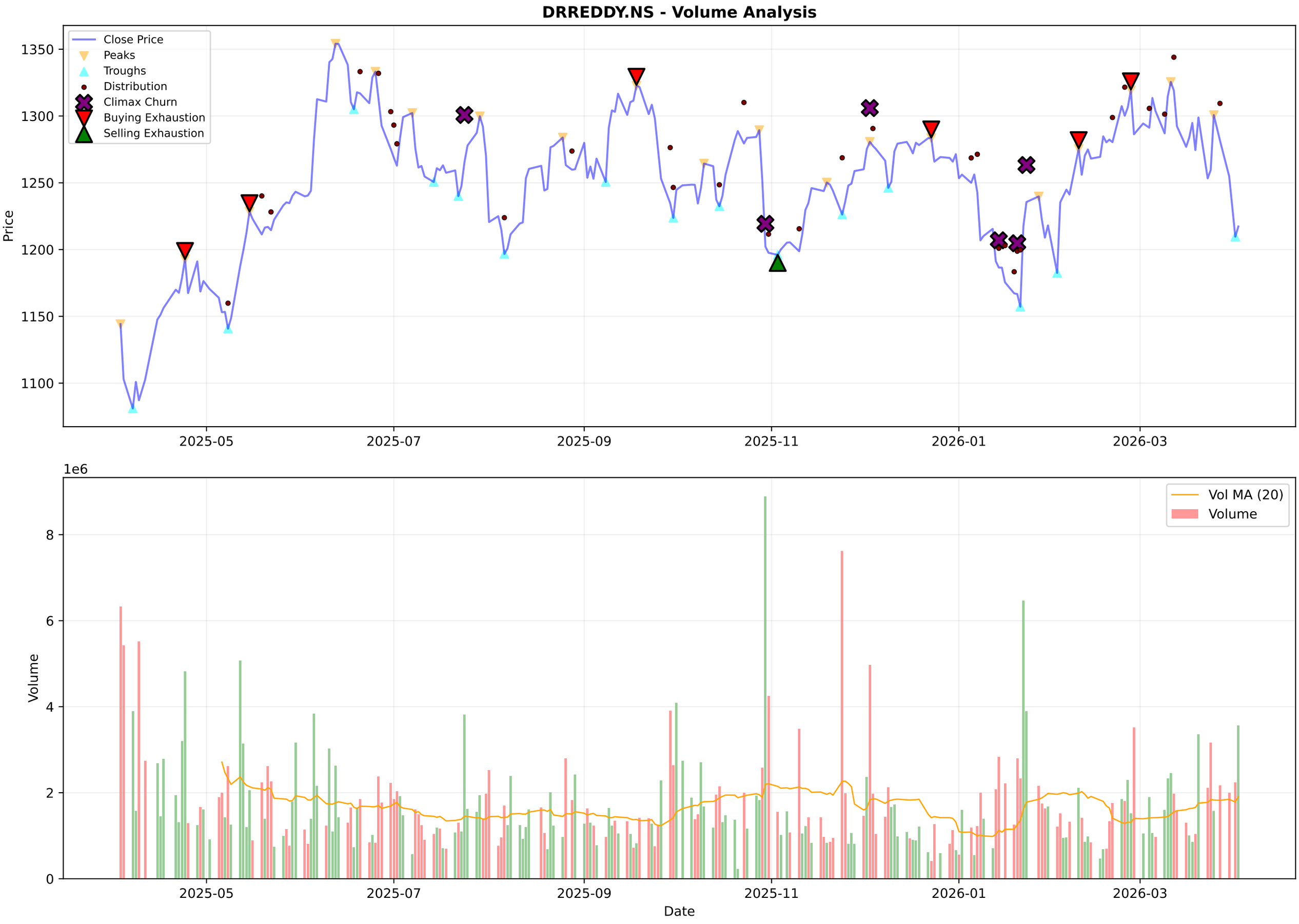
DRREDDY.NS - Volume Analysis
Close Price
Peaks
Troughs
Distribution
Climax Churn
Buying Exhaustion
Selling Exhaustion
Price
1350
1300
1250
1200
1150
1100
2025-05
2025-07
2025-09
2025-11
2026-01
2026-03
1e6
Vol MA (20)
Volume
Volume
8
6
4
2
0
Date

DRREDDY.NS - Candlestick Classification Summary

═══ CANDLESTICK CLASSIFICATION ═══:	
Latest Classification:	**Buyer Control**
Recent Trend Score (10-day avg):	-0.40
:	
Distribution:	
No Control:	112
Buyer Control:	59
Seller Control:	54
Seller Strong Control:	3

DRREDDY.NS - Candlestick Classification
Seller Strong Control
Seller Control
No Control
Buyer Control
Buyer Strong Control
Price
1325
1300
1275
1250
1225
1200
1175
1150
1e6
Volume
8
6
4
2
0
2025-07-11
2025-08-06
2025-09-03
2025-09-29
2025-10-27
2025-11-21
2025-12-17
2026-01-13
2026-02-09
2026-03-06
Date

Multi-Timeframe Supertrend Analysis

Timeframe	Status	Value	Last Price	Signal Date
1 Week	**UPTREND (Buy)**	1166.11	1217.3	2026-02-23
1 Day	**DOWNTREND (Sell)**	1310.12	1217.3	2026-04-01
15 Min	**UPTREND (Buy)**	1198.57	1214.0	2026-04-02

Multi-Timeframe MACD Analysis

Timeframe	Trend	Momentum	Signal
1 Week	**Bullish**	Weakening	No Signal
1 Day	**Bearish**	Strengthening	No Signal
15 Min	**Bullish**	Weakening	No Signal

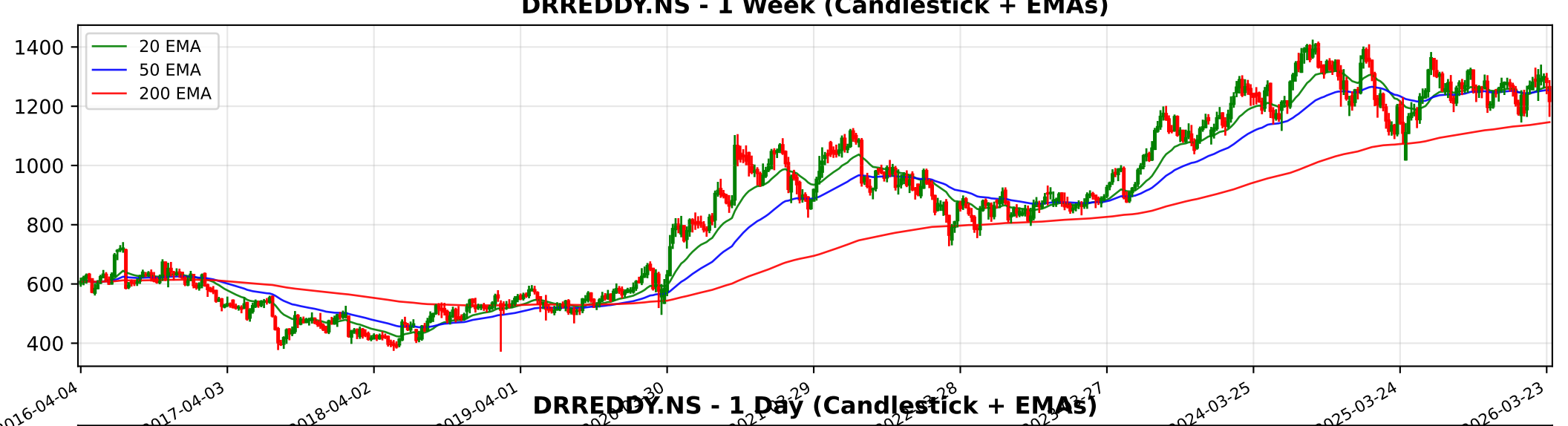
DRREDDY.NS - 1 Week (Candlestick + EMAs)
20 EMA
50 EMA
200 EMA
1400
1200
1000
800
600
400
2016-04-04
2017-04-03
2018-04-02
2019-04-01
2024-03-25
2025-03-24
2026-03-23

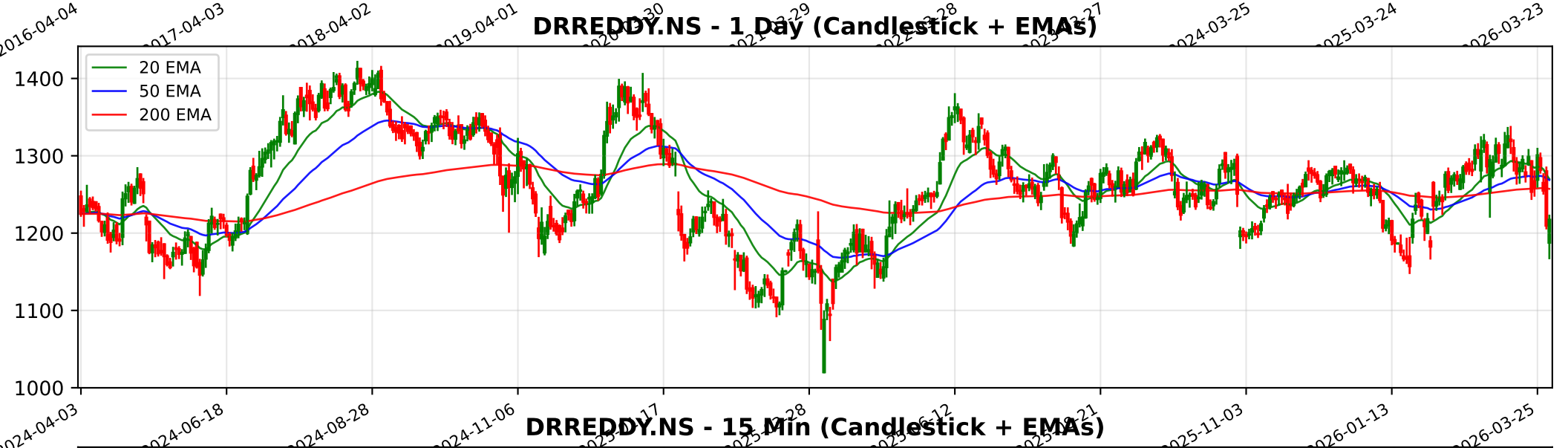
DRREDDY.NS - 1 Day (Candlestick + EMAs)
20 EMA
50 EMA
200 EMA
1400
1300
1200
1100
1000
2024-04-03
2024-06-18
2024-08-28
2024-11-06
2025-11-03
2026-01-13
2026-03-25

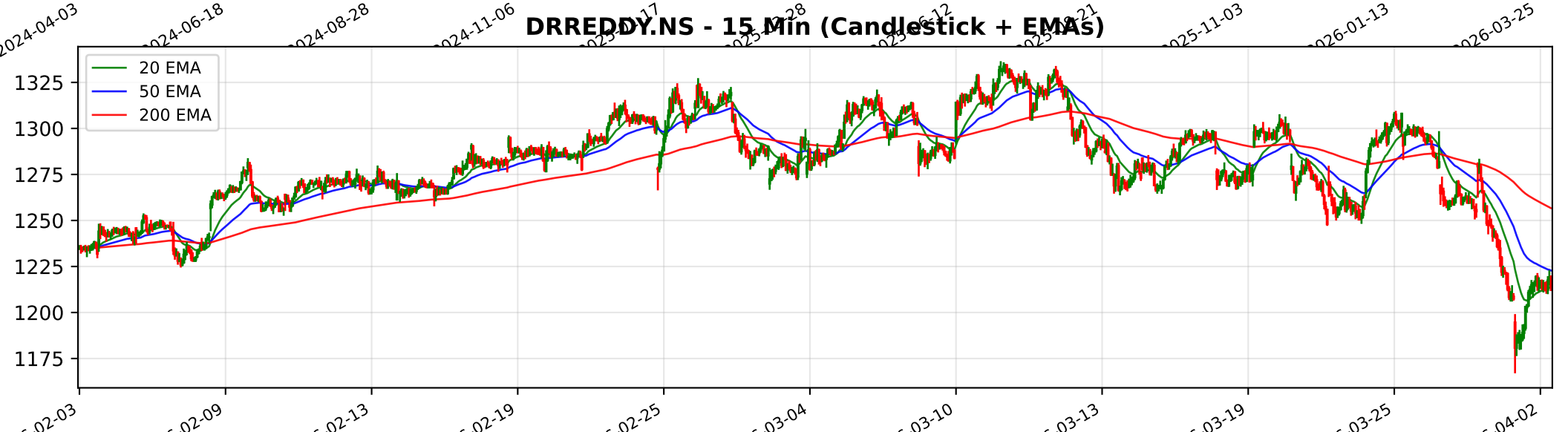
DRREDDY.NS - 15 Min (Candlestick + EMAs)
20 EMA
50 EMA
200 EMA
1325
1300
1275
1250
1225
1200
1175
02-03
02-09
02-13
02-19
02-25
03-04
03-10
03-13
03-19
03-25
04-02

Trendlyne Snapshot - DRREDDY_main

Markets | MarketMind AI | Baskets | Alerts | F&O | MF | Reports | Screeners | Subscribe | Superstars | Portfolio | Watchlist | Insider Trades | Results | More

Search Stock, IPO, MF

MARKETS / SECTOR : PHARMACEUTICALS & BIOTECHNOLOGY / INDUSTRY : PHARMACEUTICALS / DR. REDDY'S LABORATORIES LTD.

Dr. Reddy's Laboratories Ltd.

Ask MarketMind AI v1.5

NSE: DRREDDY | BSE: 500124

Dr. Reddy's Labs Live Share Price Today, Share Analysis and Chart

Mid-range Performer | In 2 Starfolio Baskets

IRAN WAR IMPACT Based on the latest financial disclosures and management commentary from Dr. Reddy's Laboratories Ltd. (DRREDDY) as of March 2026, the impact of the Middle East conflict is categorized as negative but manageable. While the company does not ha... Read More

1217.30 7.70 (0.64%)

3.6M NSE+BSE Volume
NSE 02 Apr, 2026 3:31 PM (IST)

Watchlist | Portfolio | Alert | My Notes

Overview | FORECASTER | STOCK REPORT | Buy Sell Zone | F&O | Financials | News | Reports | Technicals | Shareholding | Deals | Corporate Actions | Alerts | About

Durability score	Valuation Score	Momentum Score	Analyst Price Target
50.0 / 100	38.7 / 100	44.9 / 100	1,314
Medium Financial Strength	Mid Valuation	Technically Neutral	1Yr Price target upside is 8%

Mid-range Performer — These stocks have average quality, financial and technical momentum, indicating a mid range performer — View Similar — Embed DVM

FORECASTER

13 S | 9 W | 5 O | 1 T

SWOT Analysis

Check Before You Buy

VIEW FULL CHECKLIST

High rank — 16 Positive • 7 Negative

69.6% Pass in checklist

0 — 45 — 55 — 100

PE Valuation Check

Right Now	1 Year Forward
Undervalued 44.5%	Undervalued 33.1%

INSIGHT Dr. Reddy's Labs is undervalued at both current PE and future earnings estima

DVM
Key Metrics
Price Chart
Forecaster
Financials
Technicals
Shareholding
Deals
Documents
Corporate actions
Company Profile

Dr. Reddy's Labs Key Metrics

Preset Metrics: Preset Metrics

ROE Ann. %	Broker Average Target	Market Capitalization	Price to Book
16.8	1,314.44	101,602.8	2.7

Trendlyne Snapshot - DRREDDY_forecaster

Markets | MarketMind AI | Baskets | Alerts | F&O | MF | Reports | Screeners | Subscribe | Superstars | Portfolio | Watchlist | Insider Trades | Results | More

Search Stock, IPO, MF

MARKETS / SECTOR : PHARMACEUTICALS & BIOTECHNOLOGY / INDUSTRY : PHARMACEUTICALS / DR. REDDY'S LABORATORIES LTD.

Dr. Reddy's Laboratories Ltd.

NSE: DRREDDY | BSE: 500124

Mid-range Performer

In 2 Starfolio Baskets

Download real time STOCK REPORT

1217.30 7.70 (0.64%)

3.6M NSE+BSE Volume

NSE 02 Apr, 2026 3:31 PM (IST)

Watchlist | Portfolio | Alert | My Notes

Overview | FORECASTER | STOCK REPORT | Buy Sell Zone | F&O | Financials | News | Reports | Technicals | Shareholding | Deals | Corporate Actions | Alerts | About

Dr. Reddy's Labs - DRREDDY - stock price prediction, stock forecast, target price, analyst ratings from 38 analysts

Dr. Reddy's Labs has a share price target of Rs 1314, revenue growth forecast of 5.8%, and profit growth estimate of -9.7% for FY26, based on top 38 analyst calls.

Dr. Reddy's Labs FORECASTER - Analyst Estimates

FORECASTER DASHBOARD →

SHARE PRICE TARGET FORECAST

12 MONTH ESTIMATE

↑ HIT Dr. Reddy's Labs's share price target is above the current price, with an upside of 8.0%

EPS FORECAST

QUARTER | ANNUAL

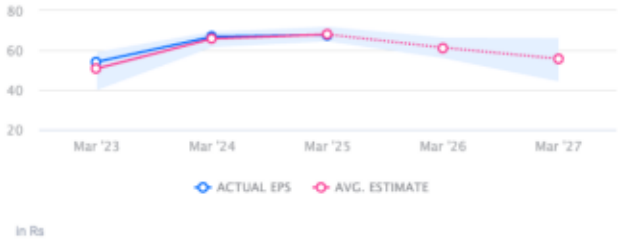

↑ HIT Dr. Reddy's Labs's EPS was higher than average estimate 2 times in past 3 years

CONSENSUS RECOMMENDATION

38 ANALYST Recommendations

HOLD

The consensus recommendation from 38 analysts for Dr. Reddy's Labs is HOLD