© 2026 Stock Research. All Rights Reserved.

Strategic Trading Analysis

Based on the detailed technical and fundamental data provided in the report, here is the assessment from a positional trading perspective.

Step 1: Audit the Data* **Data Present:** Comprehensive price charts (3-year daily, weekly, 15-min), Moving Average crossovers (20, 50, 200 EMAs), Relative Strength (RS) analysis against benchmark, Bollinger Bands, MACD, RSI, volume distribution analysis, multi-timeframe trends, and basic fundamental/analyst valuation metrics.* **Data Missing:** Real-time order book depth, sector-wide breadth indicators, and specific options/implied volatility data. * **Confidence Level:** High. The report provides a robust, multi-dimensional technical and fundamental dataset that is fully sufficient to evaluate intermediate-term positional setups.

Step 2: Analyze the SetupEMAMILTD is currently entrenched in a severe, multi-timeframe structural downtrend. The price (INR 398.30) is trading well below all key moving averages (EMA 20 at INR 419.40, EMA 50 at INR 451.04, and EMA 200 at INR 511.75), indicating a lack of institutional support. The Supertrend across Daily and Weekly timeframes is firmly in a "SELL" state, and MACD momentum remains inherently bearish and weakening.

While there are some latent bullish arguments-such as extreme oversold conditions (RSI at 29.41), a "Turnaround Detected" in short-term RS ratios, and fundamental undervaluation (analyst consensus target of INR 631)-the technical price action shows no evidence of basing or accumulation. Volume analysis indicates 33 distribution days, underscoring heavy seller control. As a positional trader, buying into a descending trend without structural confirmation is equivalent to catching a falling knife, carrying an unacceptable level of risk.

Step 3: Formulate the RecommendationNO. You should not enter this stock right now.

Why invalid: The trend is strongly bearish across all primary intermediate timeframes. A low valuation or an oversold RSI is not a timing mechanism. Capital protection dictates that we wait for price action to confirm that the selling pressure has been exhausted and buyers have regained control.

However, given the fundamental undervaluation and the oversold extremes, this stock belongs on a watchlist for a potential reversal setup over the coming weeks.

Conditional Plan:* **Condition to Buy:** Wait for the daily price to close above the Daily Supertrend resistance (currently at INR 434.77) and the EMA 20 (INR 419.40) on above-average volume. This will confirm a shift in near-term momentum and structural stabilization.* **Entry Price:** INR 436.00 (Hypothetical trigger upon confirming a close above Supertrend/EMA 20 resistance).* **Stop Loss:** INR 395.00 (A hard stop just below the current structural swing low to protect against continuation of the macro downtrend).* **Take Profit:** INR 490.00 (Targeting the descending EMA 200 and previous structural breakdown levels. This represents a ~12.3% upside, perfectly aligning with the 5%-15% intermediate positional mandate and offering a positive

© 2026 Stock Research. All Rights Reserved.

risk-to-reward ratio).

Candlestick Classification Analysis

As a seasoned Candlestick Trader, looking at the Candlestick Classification chart and summary for **EMAMILTD.NS**, here is my professional interpretation of the price action based on your specific algorithmic criteria, along with a prediction for future price movement.

1. Macro Trend Context: The Bears Are in Charge

Looking at the chart (Page 21), the dominant trend from mid-2025 (~INR 600) to early 2026 (~INR 400) is a severe and structural downtrend. * **Color Dominance:** Throughout this descent, we see a distinct lack of Dark Green (+2 Buyer Strong Control) candles. Instead, the downward waves are punctuated by Light Red (-1) and occasional Dark Red (-2) candles, indicating consistent seller dominance.* **Distribution Check:** The summary (Page 20) confirms this structural weakness. Historically, there are 48 total Seller Control days versus only 39 Buyer Control days.

2. Micro Price Action (Recent Weeks): High Indecision at the Lows

Focusing on the far right of the chart (March to April 2026), the price has crashed from the INR 500 level down to the INR 400 support area. * **The Sea of Gray (No Control):** The latest classification is **No Control (0)**. Looking at the chart, the last couple of weeks are dominated by Gray candles. According to your algorithm, this means candle bodies are small (<0.5 ATR), wicks are prominent, and volume is likely average or low.* **Failed Rebounds:** Any recent attempts by buyers to step in have resulted in Light Green (+1) candles at best, which are quickly swallowed by Light Red (-1) or Gray (0) candles. * **10-Day Trend Score:** The recent 10-day average score is **-0.20**. This tells me that while the aggressive "freefall" selling (-2) might have paused, the sellers still maintain a slight upper hand, and buyers have absolutely zero momentum.

3. Volume Analysis (The Multiplier)

Your algorithm rightly states: *"Price without volume is half the story."* Looking at the volume pane at the bottom of the chart:* The largest volume spikes over the last few months correlate primarily with down days (tall red volume bars). * During the recent sideways/gray action at the INR 400 level, volume has dried up. Because low volume weakens the signal in your Step 4 logic, any minor bullish attempts are being downgraded. Buyers simply do not have the institutional backing (high volume) required to reverse a downtrend this severe.

4. Trader's Prediction: Path of Least Resistance is Down

Based on the candlestick classification, **I predict the future price movement will either continue to drift sideways with a bearish bias or break lower.** Here is why:

- **No Bottom Confirmation:** In a downtrend, a cluster of "No Control" (Gray) candles is a resting phase, not

© 2026 Stock Research. All Rights Reserved.

a reversal. A true reversal requires a "Buyer Strong Control" (+2 / Dark Green) candle-a large body closing near the high with a massive volume multiplier. We have not seen this.
- **Exhaustion vs. Accumulation:** The gray candles show that selling pressure has momentarily exhausted itself, but buyers are refusing to step in at INR 400. In price action trading, a prolonged consolidation at the lows of a downtrend usually breaks downward. Sellers are just catching their breath.

Final Verdict & Actionable Plan

Status: BEARISH / DO NOT BUY

As a trader, you never try to catch a falling knife, especially when the algorithm is screaming "No Control" at the bottom of a cliff. * **If you are holding long:** The 10-day score (-0.20) and lack of buyer control suggest you are in danger of another leg down. * **If you are looking to buy:** Stay on the sidelines. Do not enter until the algorithm prints a **Dark Green (+2) Buyer Strong Control** candle bouncing off this INR 400 zone, confirmed by a massive volume spike. Until then, the sellers own this chart.

News & Analyst Targets

Here is the latest research and information regarding Emami Limited (EMAMILTD), gathered from market data and news up to the first week of April 2026.

1) Latest News for EMAMILTD This Week (March 28 - April 3, 2026)

- **52-Week Low Reached:** During trading on April 2, 2026, Emami's stock touched a new 52-week low of INR 385.50. However, the stock saw a slight recovery, closing the day nearly 1.23% higher at INR 398.30.
- **Push into HoReCa Segment:** The company announced an expansion of its "Healthy & Tasty" portfolio, actively targeting INR 2,000 crore in revenue from the Hotel, Restaurant, and Catering (HoReCa) and food services segment.
- **Quick Commerce as a Growth Driver:** Emami management has highlighted that quick commerce is becoming an essential pillar for the company, with rapid delivery models driving notable sales momentum for its personal care and healthcare portfolios.

2) Brokerage Upgrades or Downgrades for EMAMILTD

- **Citi:** Maintained a **"Buy"** rating for Emami. They highlighted the company's strong fundamentals and reiterated a target price of INR 665, pointing to an attractive risk-reward ratio.
- **Goldman Sachs:** Maintained a **"Buy"** rating. The brokerage remains optimistic about Emami's ability to bounce back via premiumization and new brand scale-ups over the next few quarters. Their latest revised target is INR 675.
- **Elara Securities:** Adjusted its stance to a **"Hold / Cautious Buy"** and slightly reduced the target price to INR 640. The slight downgrade reflects cautiousness regarding seasonal risks and minor adjustments to FY26 EPS estimates, even though international sales remain strong.

3) Direct and Indirect News Impacting EMAMILTD

- **Rural Demand Strategy & Summer Sales:** Emami is actively redeploying resources from modern trade/e-commerce back into rural markets. Anticipating strong summer sales for brands like Navratna and Dermicool, the company is aggressively pushing INR 1, INR 2, INR 5, and INR 10 stock-keeping units (SKUs), notably shampoo sachets, to penetrate the rural heartland and fight macroeconomic fluctuations.
- **Union Budget (FY26-FY27) Tailwinds:** The recent Union Budget placed a significant focus on MSMEs, infrastructure, and an overarching boost to rural demand. Additionally, the government's push for the

© 2026 Stock Research. All Rights Reserved.

AYUSH ecosystem and preventive healthcare aligns perfectly with Emami's Ayurvedic portfolio (such as Zandu and BoroPlus).

- **Corporate Tax Relief:** Following recent budget amendments, Emami's management confirmed that the effective income tax rate for its standalone entity is expected to drop significantly from 35% to 25% starting in the 2026-27 financial year, giving a direct boost to its bottom-line profitability.
- **FMCG Tech Revolution:** Emami and its peers are heavily adopting AI-driven demand forecasting and supply chain optimization, which is expected to drastically lower raw material wastage and stabilize operating margins throughout 2026.

4) Latest Analyst & Brokerage Targets for EMAMILTD

As of early April 2026, Emami holds an average consensus target price of roughly **INR 636.83**, indicating a potential upside of nearly 60% from its current trading levels (around INR 398).

Here are the latest specific targets provided by major brokerages in Q1 2026:

Brokerage Firm	Rating Action	Target Price (INR)	Potential Upside (approx.)	Date Issued
Goldman Sachs	Maintain Buy	INR 675	+70%	Mid-March 2026
Citi	Maintain Buy	INR 665	+68%	Feb-March 2026
Elara Securities	Maintain / Hold	INR 640	+61%	February 2026
Consensus Average	Strong Buy	INR 636.83	+60%	April 2026

(Note: The upside percentage is calculated against the current trading range of ~INR 398).

Stock Detailed Analysis Report

EMAMILTD.NS

Current Price: ₹398.30

Generated: 2026-04-03 12:20

EMAMILTD.NS - 3 Year Daily Price Chart

Long-term Fundamental Analysis (4 Years)

Metric	Is Growing?	Accelerating?	1Y Growth	3Y CAGR
Revenue	Yes	Yes	6.65%	6.10%
Net Income	No	Yes	11.46%	-1.31%
ROE	Yes	No	2.96%	3.64%
EPS	No	Yes	11.66%	-0.71%

Short-term Fundamental Analysis (6 Quarters)

Metric	Is Growing?	Recent QoQ	Avg QoQ
Revenue	Yes	44.24%	4.63%
Net Income	Yes	115.36%	16.27%
EPS	Yes	115.29%	45.64%

EMAMILTD.NS - Relative Strength Analysis

═══ OVERVIEW ═══:	
Benchmark Index:	^CNXFMCG
Sector:	FMCG
Classification:	**Neutral**
RS Score:	44.9/100
:	
═══ RS RATIOS ═══:	
1M RS:	**0.952 [Neutral]**
3M RS:	**0.910 [Neutral]**
6M RS:	**0.872 [Neutral]**
1Y RS:	**0.813 [Neutral]**
:	
═══ TURNAROUND ANALYSIS ═══:	
Turnaround Status:	**!! DETECTED !!**
:	
SIGNAL CRITERIA::	
✓ **Emerging RS:**	1M (0.952) > 3M (0.910)
✓ **Medium-term Lagging:**	6M=0.872, 1Y=0.813 (≤1.0)
✓ **Performance Improving:**	3M (-24.3%) > 6M (-28.7%)

Relative Strength Analysis: EMAMILTD.NS vs ^CNXFMCG
Classification: Neutral

Price Performance Comparison (Normalized)

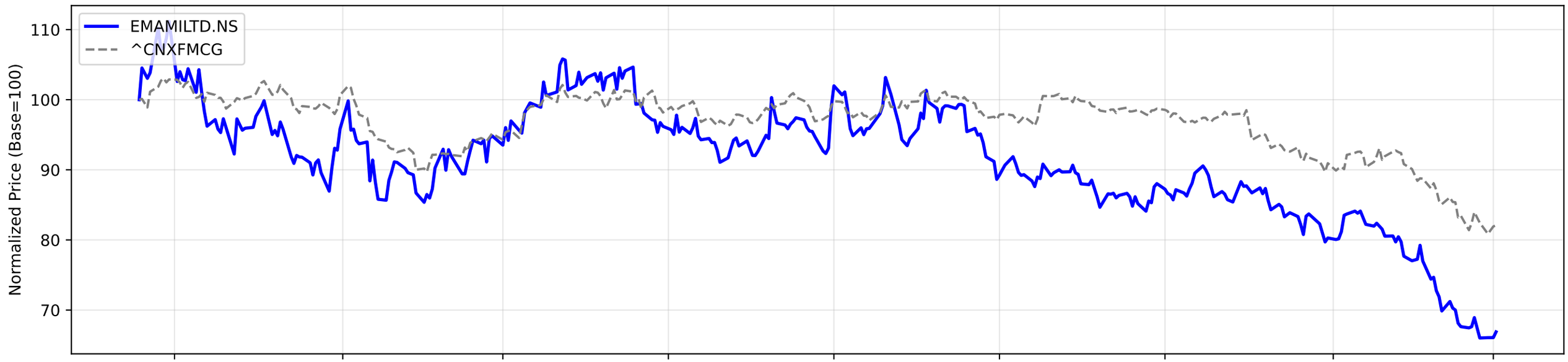

RS Ratio Trends (Multiple Timeframes)

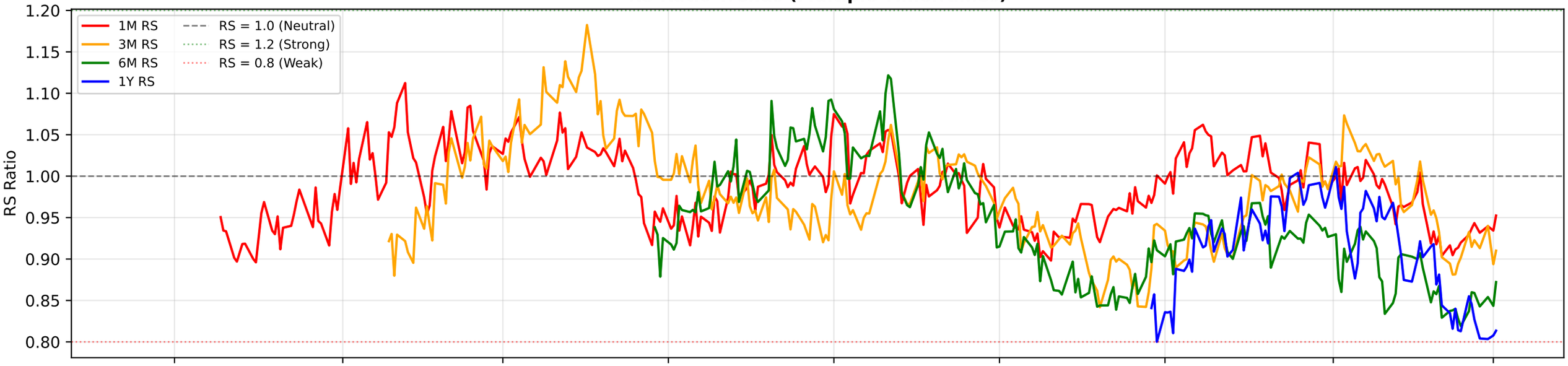

RS Composite Score Timeline

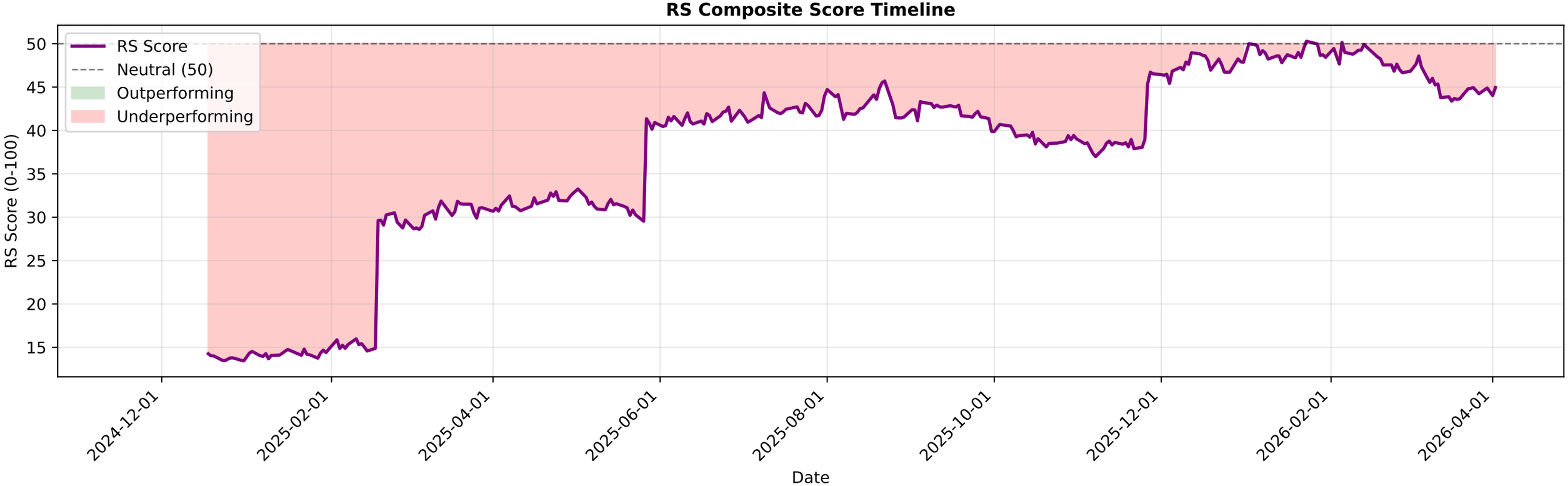

EMAMILTD.NS - EMA Crossover Summary

EMA 20:	419.40
EMA 50:	451.04
EMA 200:	511.75
Trend Status:	**Strong Downtrend**

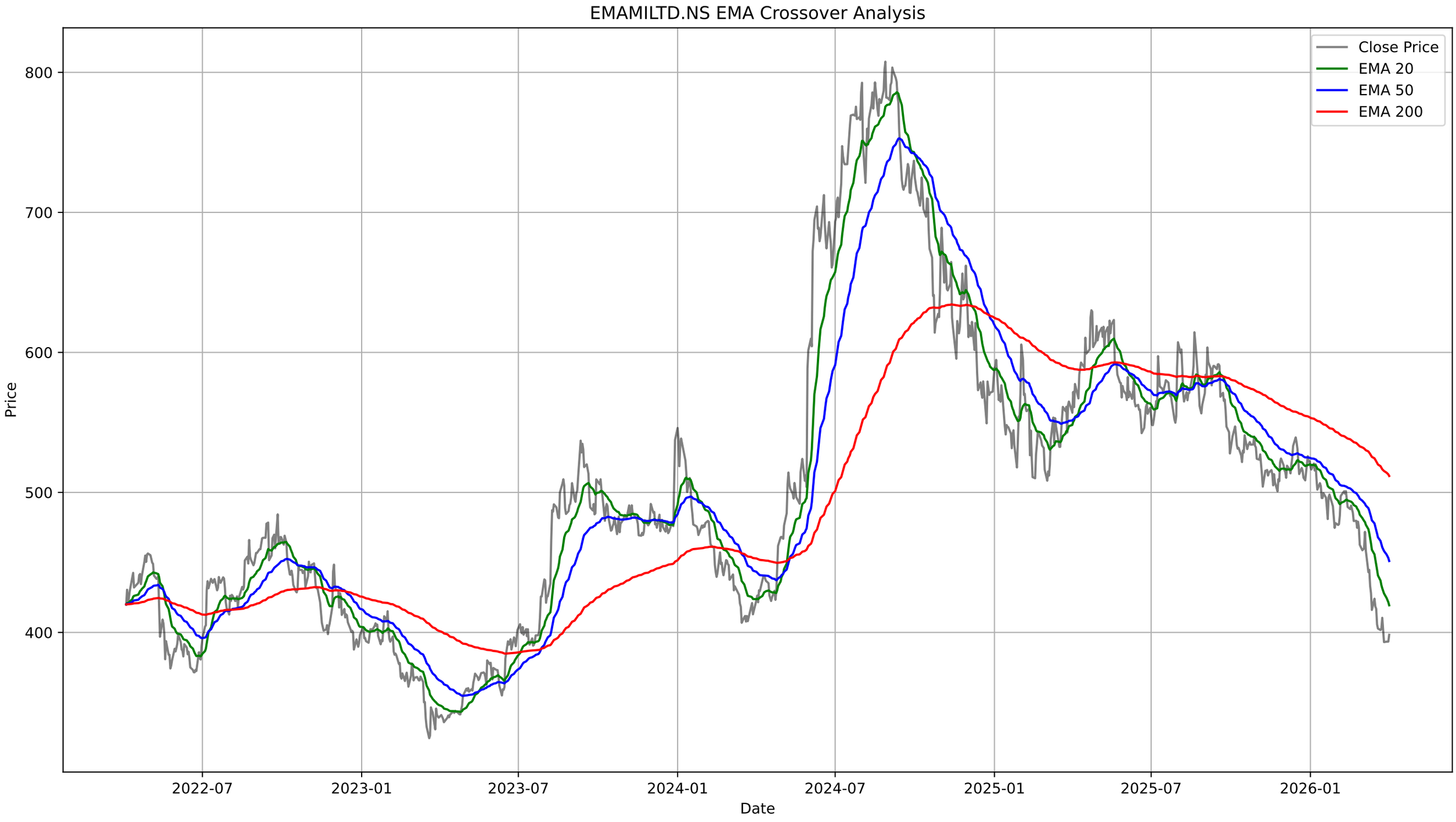
EMAMILTD.NS EMA Crossover Analysis
Close Price
EMA 20
EMA 50
EMA 200
800
700
600
500
400
Price
2022-07
2023-01
2023-07
2024-01
2024-07
2025-01
2025-07
2026-01
Date

EMAMILTD.NS - Bollinger Bands Summary

Current Price:	398.30
Upper Band:	468.98
Middle Band (SMA 20):	420.83
Lower Band:	372.67
%B:	0.2661
Band Width:	0.2289
Status:	Lower Half
Signal:	None
Recent Signal 1:	**Buy Signal at 2026-03-12 00:00:00+05:30**
Recent Signal 2:	**Buy Signal at 2026-03-13 00:00:00+05:30**
Recent Signal 3:	**Buy Signal at 2026-03-16 00:00:00+05:30**

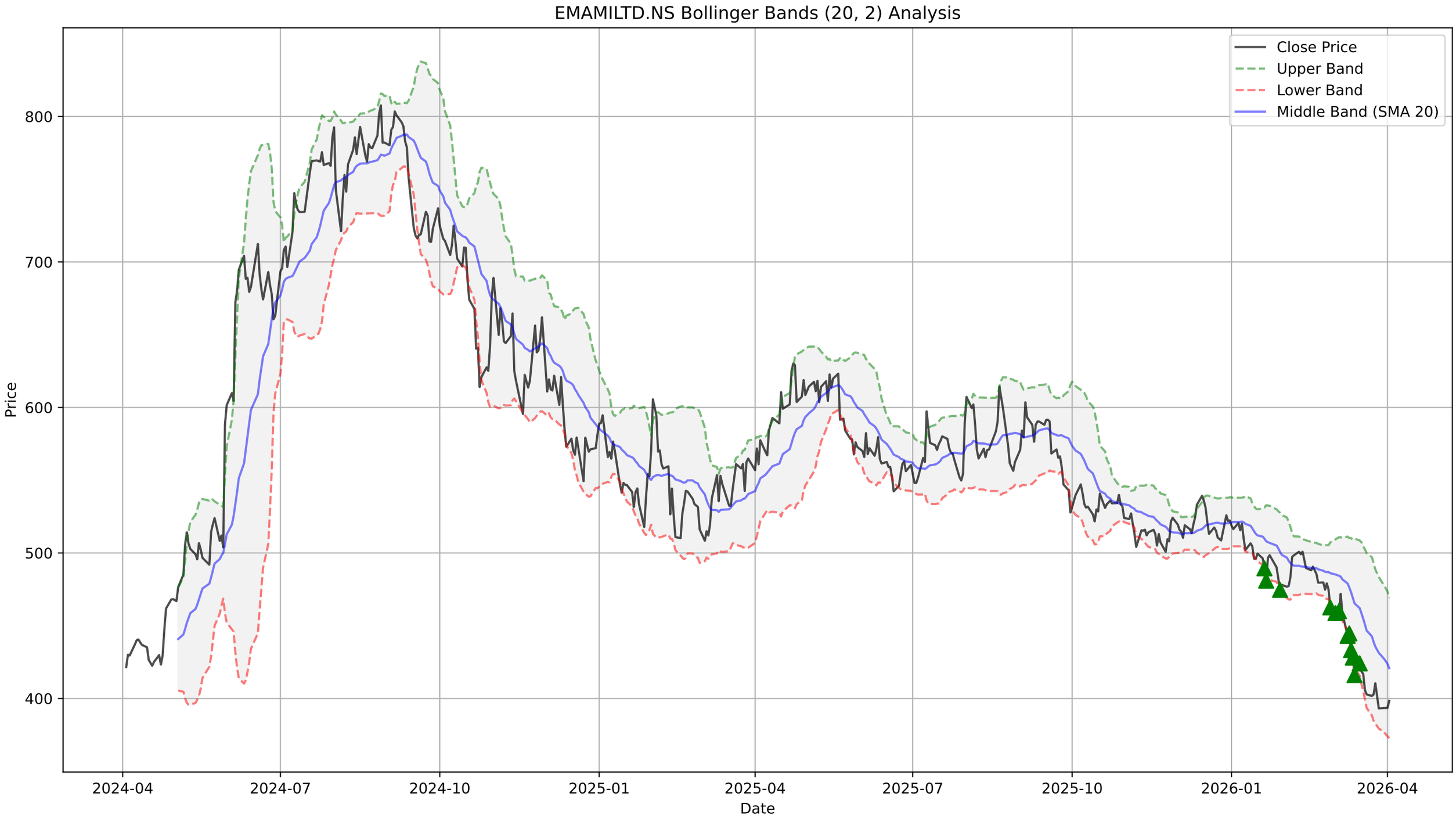
EMAMILTD.NS Bollinger Bands (20, 2) Analysis
Close Price
Upper Band
Lower Band
Middle Band (SMA 20)
Price
800
700
600
500
400
2024-04
2024-07
2024-10
2025-01
2025-04
2025-07
2025-10
2026-01
2026-04
Date

EMAMILTD.NS - Supertrend Summary

Status:	**DOWNTREND (Sell)**
Supertrend Value:	434.77
Signal Identified On:	2025-08-28

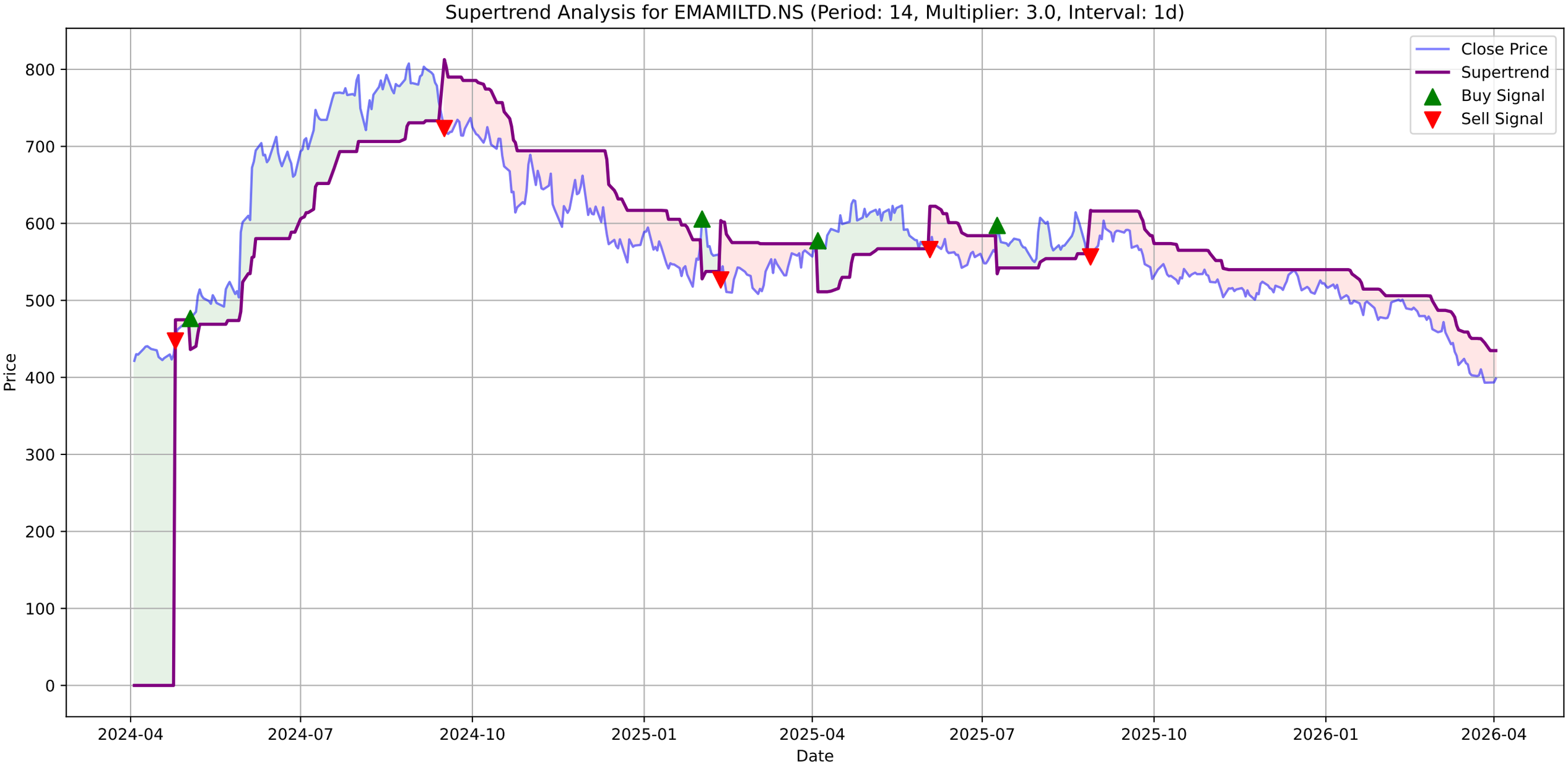
Supertrend Analysis for EMAMILTD.NS (Period: 14, Multiplier: 3.0, Interval: 1d)
Close Price
Supertrend
Buy Signal
Sell Signal
Price
Date
800
700
600
500
400
300
200
100
0
2024-04
2024-07
2024-10
2025-01
2025-04
2025-07
2025-10
2026-01
2026-04

EMAMILTD.NS - MACD Summary

MACD Line:	-20.30
Signal Line:	-19.95
Histogram:	-0.35
Trend:	**Bearish**
Momentum:	**Weakening**
Signal:	None

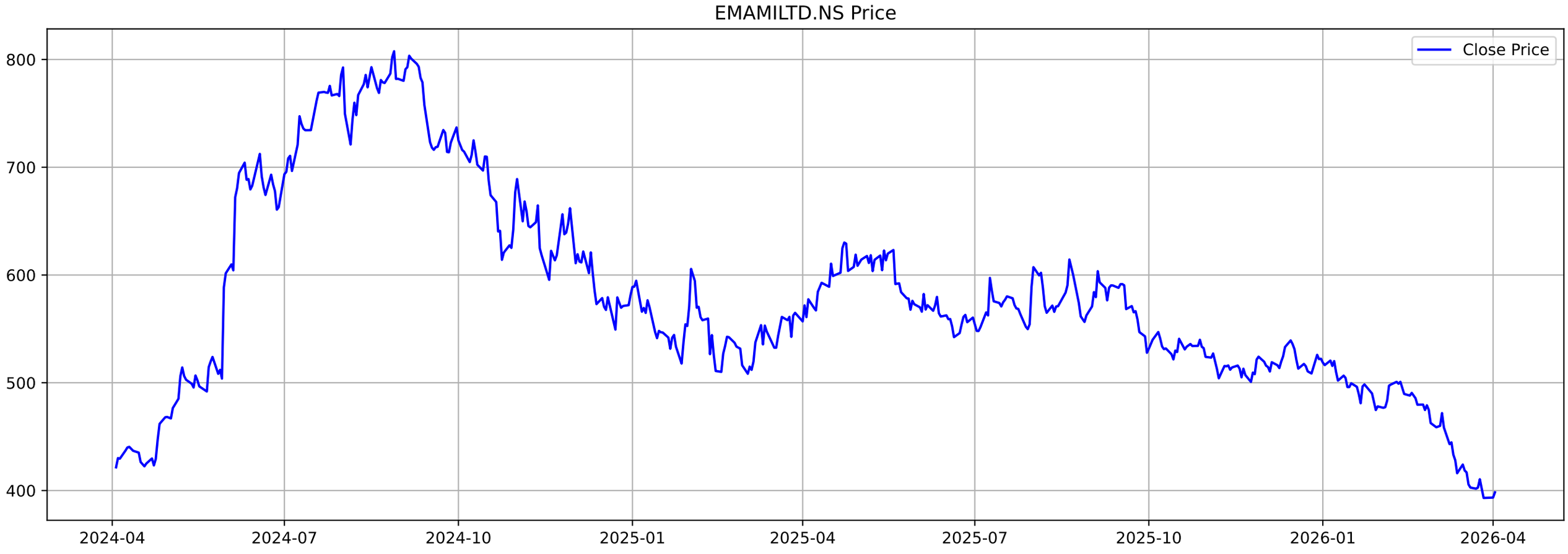
EMAMILTD.NS Price
Close Price
800
700
600
500
400
2024-04
2024-07
2024-10
2025-01
2025-04
2025-07
2025-10
2026-01
2026-04

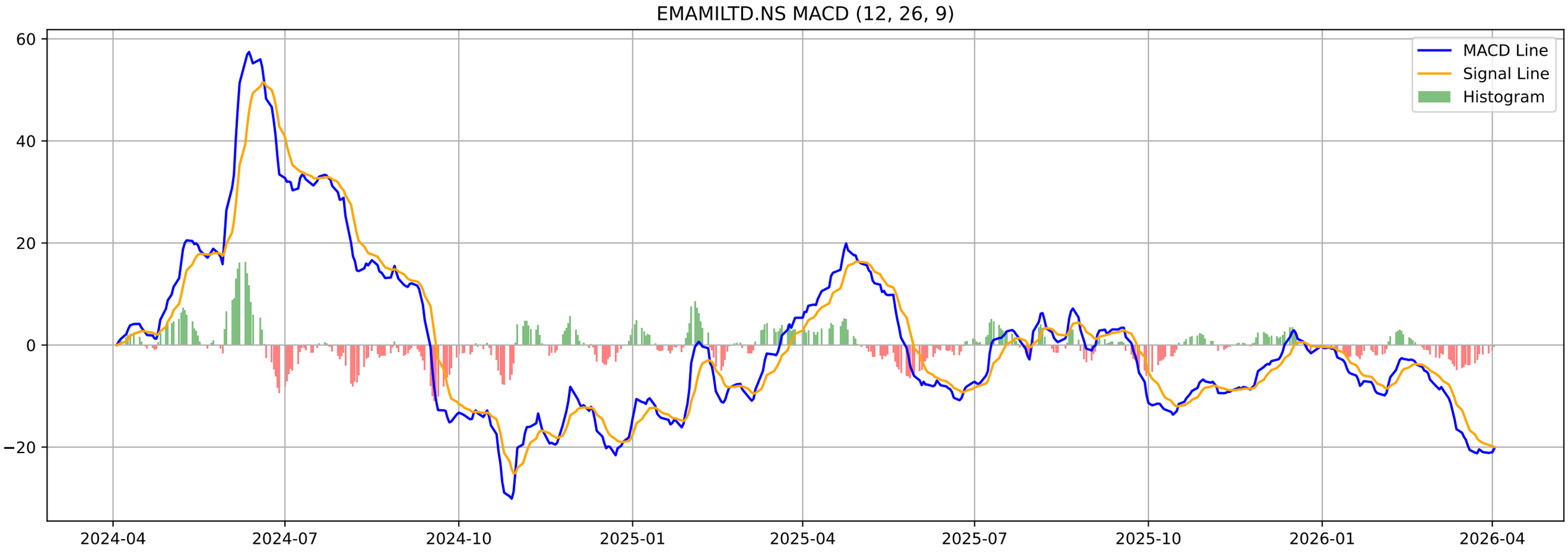
EMAMILTD.NS MACD (12, 26, 9)
MACD Line
Signal Line
Histogram
60
40
20
0
−20
2024-04
2024-07
2024-10
2025-01
2025-04
2025-07
2025-10
2026-01
2026-04

EMAMILTD.NS - Volatility Squeeze Summary

BB Width:	0.2289
ATR:	14.7286
Total Signals:	17
Signal 1:	ATR Contraction at 2026-02-25 00:00:00+05:30 (Price: 479.10)
Signal 2:	ATR Contraction at 2026-02-26 00:00:00+05:30 (Price: 474.85)
Signal 3:	ATR Contraction at 2026-02-27 00:00:00+05:30 (Price: 462.60)
Signal 4:	ATR Contraction at 2026-03-02 00:00:00+05:30 (Price: 458.70)
Signal 5:	ATR Contraction at 2026-03-04 00:00:00+05:30 (Price: 460.00)

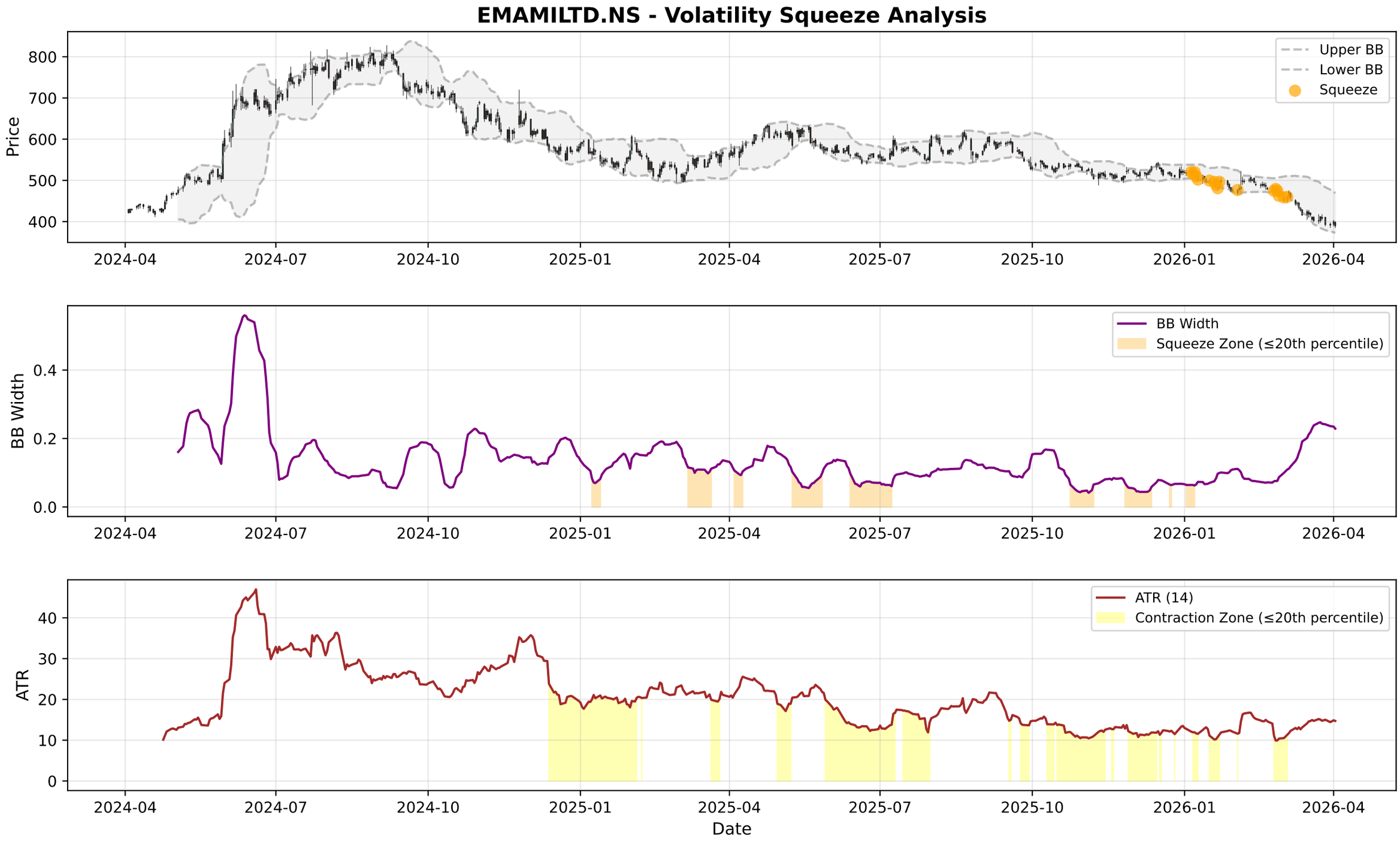
EMAMILTD.NS - Volatility Squeeze Analysis
Price
Upper BB
Lower BB
Squeeze
BB Width
BB Width
Squeeze Zone (≤20th percentile)
ATR
ATR (14)
Contraction Zone (≤20th percentile)
Date
2024-04
2024-07
2024-10
2025-01
2025-04
2025-07
2025-10
2026-01
2026-04

EMAMILTD.NS - RSI-Volume Summary

Current RSI:	29.41
Current Volume:	499759
Volume MA 20:	669293
Bullish Divergences:	3
Bearish Divergences:	3
Bullish Div 1:	Date: 2025-03-03 00:00:00+05:30, Price: 508.35
Bullish Div 2:	Date: 2025-10-14 00:00:00+05:30, Price: 521.68
Bearish Div 1:	Date: 2024-08-16 00:00:00+05:30, Price: 792.84
Bearish Div 2:	Date: 2025-08-20 00:00:00+05:30, Price: 614.39

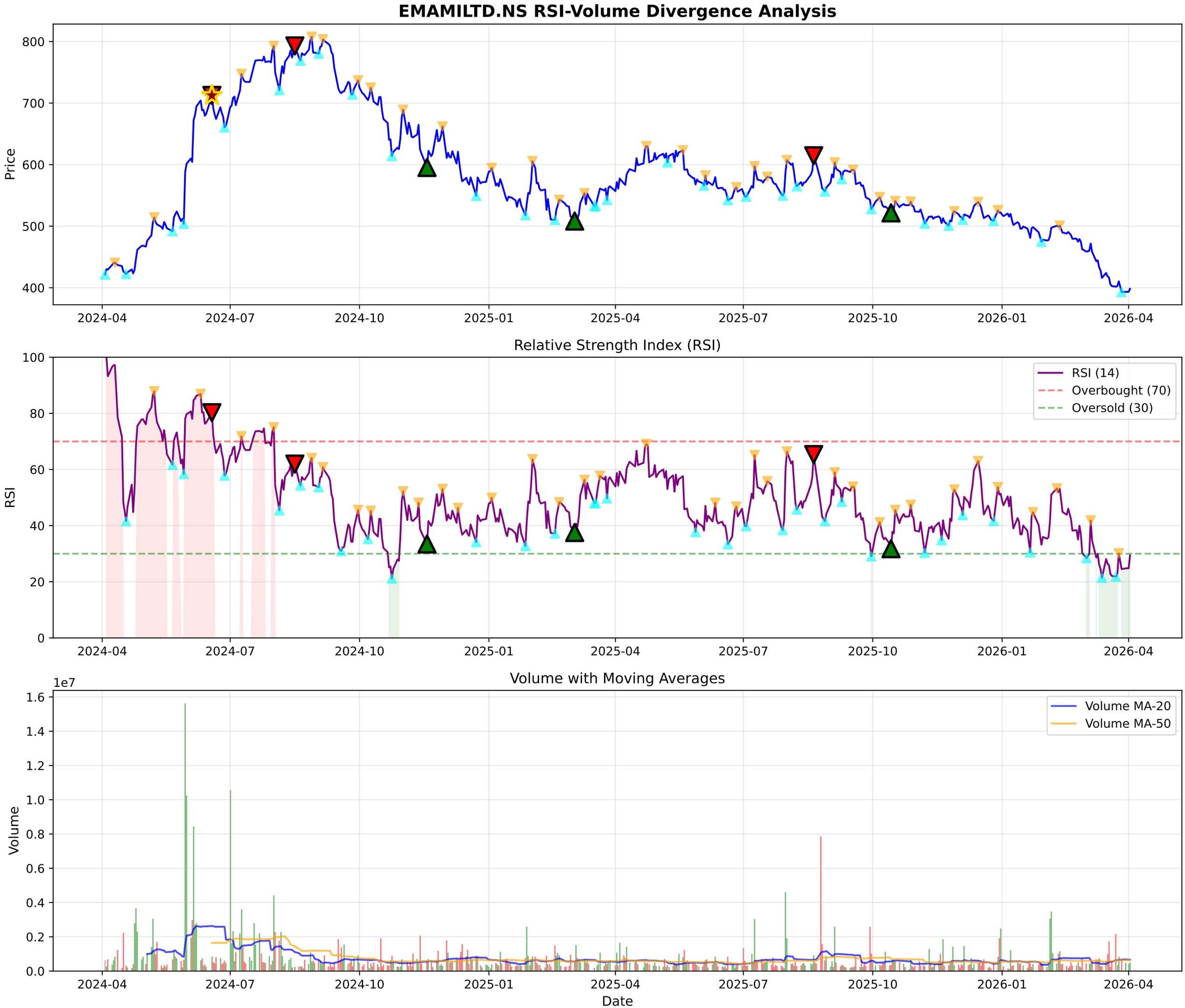
EMAMILTD.NS RSI-Volume Divergence Analysis
Price
800
700
600
500
400
2024-04
2024-07
2024-10
2025-01
2025-04
2025-07
2025-10
2026-01
2026-04
Relative Strength Index (RSI)
RSI
100
80
60
40
20
0
RSI (14)
Overbought (70)
Oversold (30)
Volume with Moving Averages
1e7
Volume
1.6
1.4
1.2
1.0
0.8
0.6
0.4
0.2
0.0
Volume MA-20
Volume MA-50
Date

EMAMILTD.NS - Volume Analysis

═══ VOLUME ANALYSIS ═══:

Status:	**33 Signals Detected**
:	
2026-03-17 [-]:	Distribution Day
2026-03-18 [-]:	Distribution Day
2026-03-20 [-]:	Distribution Day
2026-03-23 [-]:	Distribution Day

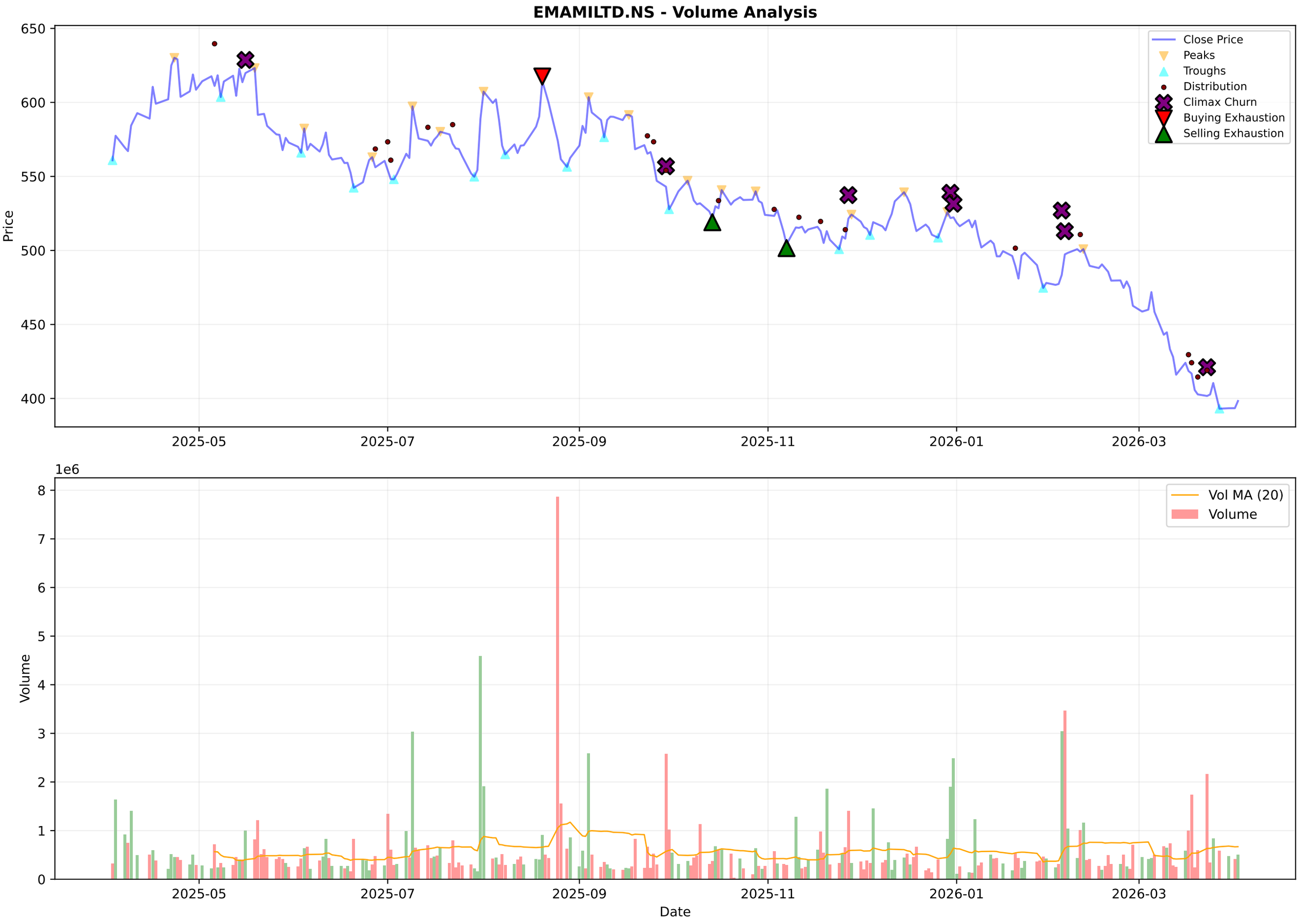
EMAMILTD.NS - Volume Analysis
Price
650
600
550
500
450
400
2025-05
2025-07
2025-09
2025-11
2026-01
2026-03
Close Price
Peaks
Troughs
Distribution
Climax Churn
Buying Exhaustion
Selling Exhaustion
1e6
Volume
8
7
6
5
4
3
2
1
0
Vol MA (20)
Volume
Date

EMAMILTD.NS - Candlestick Classification Summary

═══ CANDLESTICK CLASSIFICATION ═══:	
Latest Classification:	**No Control**
Recent Trend Score (10-day avg):	-0.20
:	
Distribution:	
No Control:	141
Seller Control:	46
Buyer Control:	35
Buyer Strong Control:	4
Seller Strong Control:	2

EMAMILTD.NS - Candlestick Classification

Multi-Timeframe Supertrend Analysis

Timeframe	Status	Value	Last Price	Signal Date
1 Week	**DOWNTREND (Sell)**	447.57	398.3	2024-10-14
1 Day	**DOWNTREND (Sell)**	434.77	398.3	2025-08-28
15 Min	**UPTREND (Buy)**	392.24	398.0	2026-04-02

Multi-Timeframe MACD Analysis

Timeframe	Trend	Momentum	Signal
1 Week	**Bearish**	Weakening	No Signal
1 Day	**Bearish**	Weakening	No Signal
15 Min	**Bullish**	Strengthening	No Signal

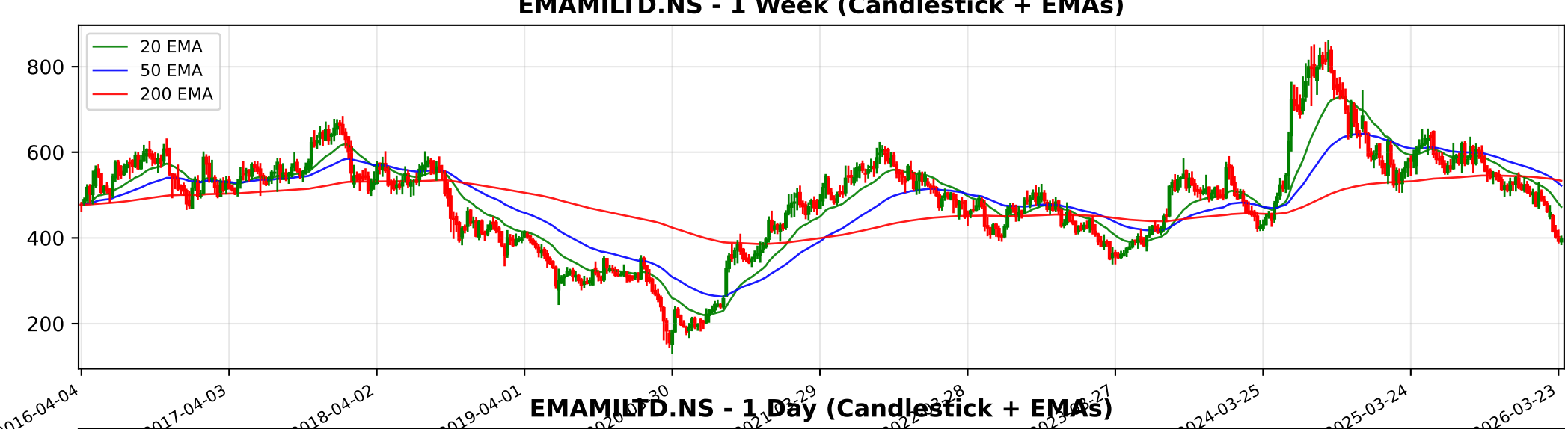
EMAMILTD.NS - 1 Week (Candlestick + EMAs)
20 EMA
50 EMA
200 EMA
800
600
400
200
2016-04-04
2017-04-03
2018-04-02
2019-04-01
2024-03-25
2025-03-24
2026-03-23

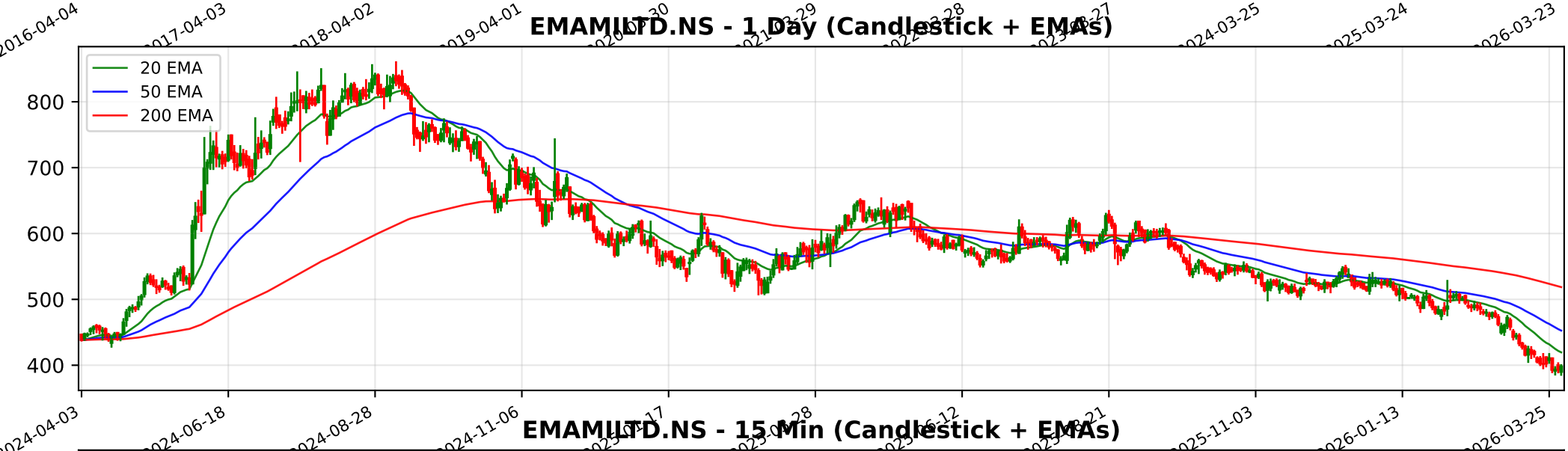
EMAMILTD.NS - 1 Day (Candlestick + EMAs)
20 EMA
50 EMA
200 EMA
800
700
600
500
400
2024-04-03
2024-06-18
2024-08-28
2024-11-06
2025-11-03
2026-01-13
2026-03-25

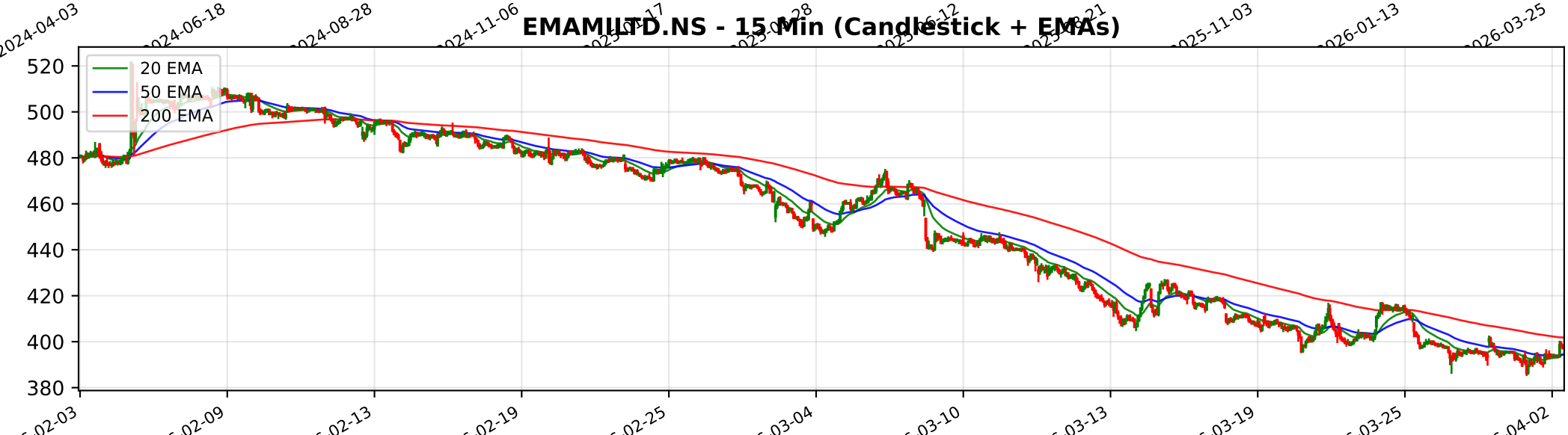
EMAMILTD.NS - 15 Min (Candlestick + EMAs)
20 EMA
50 EMA
200 EMA
520
500
480
460
440
420
400
380

Trendlyne Snapshot - EMAMILTD_main

Markets | MarketMind AI | Baskets | Alerts | F&O | MF | Reports | Screeners | Subscribe | Superstars | Portfolio | Watchlist | Insider Trades | Results | More

Search Stock, IPO, MF

MARKETS / SECTOR : FMCG / INDUSTRY : PERSONAL PRODUCTS / EMAMI LTD.

Emami Ltd.

Ask MarketMind AI v1.5

NSE: EMAMILTD | BSE: 531162

Emami Live Share Price Today, Share Analysis and Chart

Falling Comet

IRAN WAR IMPACT The impact of the ongoing conflict involving Iran and the regional instability in the Middle East is negative for Emami Ltd. (EMAMILTD), primarily due to its significant revenue exposure to the MENA (Middle East and North Africa) region and the p... Read More

398.30 4.85 (1.23%)

↓ New 52W Low today

519.7K NSE+BSE Volume

NSE 02 Apr, 2026 3:31 PM (IST)

Watchlist | Portfolio | Alert | My Notes

Overview | FORECASTER | STOCK REPORT | Buy Sell Zone | Financials | News | Reports | Technicals | Shareholding | Deals | Corporate Actions | Alerts | About

Durability score 60.0 / 100 — High Financial Strength

Valuation Score 35.2 / 100 — Mid Valuation

Momentum Score 30.5 / 100 — Technically Bearish

Falling Comet — These stocks have good quality scores. However, their weak technicals make them more bearish

View Similar | Embed DVM

Analyst Price Target — FORECASTER

631

1Yr Price target upside is 58%

S	W
O	T

15 | 13 | 2 | 1

SWOT Analysis

Check Before You Buy

VIEW FULL CHECKLIST

High rank — 13 Positive • 10 Negative

56.5% Pass in checklist

0 — 45 — 55 — 100

PE Valuation Check

Right Now: Undervalued 59.4%

1 Year Forward: Undervalued 71.5%

INSIGHT Emami is undervalued at both current PE and future earnings estimates.

Emami Key Metrics

Preset Metrics: Preset Metrics

ROE Ann. %	Broker Average Target	Market Capitalization	Price to Book
29.9	636.83	17,385.8	5.3
Above industry Median	59.89% upside	Above industry Median	Below industry Median

DVM | Key Metrics | Price Chart | Forecaster | Financials | Technicals | Shareholding | Deals | Documents | Corporate actions | Company Profile

Trendlyne Snapshot - EMAMILTD_forecaster

Markets | MarketMind AI | Baskets | Alerts | F&O | MF | Reports | Screeners | Subscribe | Superstars | Portfolio | Watchlist | Insider Trades | Results | More

Search Stock, IPO, MF

MARKETS / SECTOR : FMCG / INDUSTRY : PERSONAL PRODUCTS / EMAMI LTD.

Emami Ltd.

NSE: EMAMILTD | BSE: 531162

Falling Comet

Download real time STOCK REPORT

398.30 4.85 (1.23%)

↓ New 52W Low today

519.7K NSE+BSE Volume

NSE 02 Apr, 2026 3:31 PM (IST)

Watchlist | Portfolio | Alert | My Notes

Overview | FORECASTER | STOCK REPORT | Buy Sell Zone | Financials | News | Reports | Technicals | Shareholding | Deals | Corporate Actions | Alerts | About

Emami - EMAMILTD - stock price prediction, stock forecast, target price, analyst ratings from 24 analysts

Emami has a share price target of Rs 631, revenue growth forecast of 2.4%, and profit growth estimate of 0.4% for FY26, based on top 24 analyst calls.

Emami FORECASTER - Analyst Estimates

FORECASTER DASHBOARD →

SHARE PRICE TARGET FORECAST

12 MONTH ESTIMATE

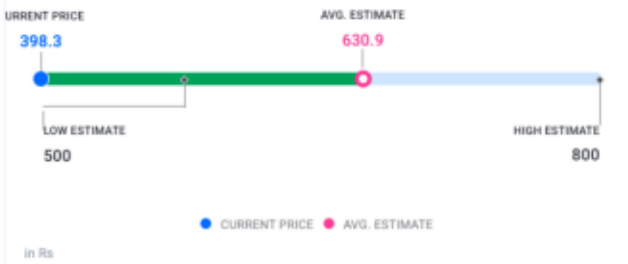

↑ HIT Emami's share price target is above the current price, with an upside of 58.4%

EPS FORECAST

QUARTER | ANNUAL

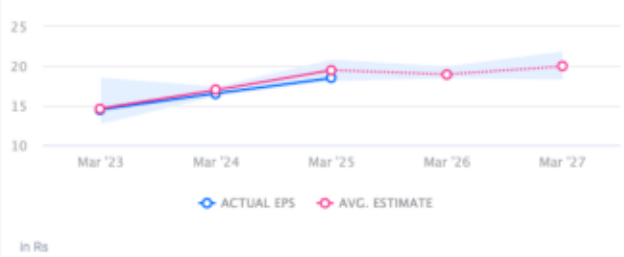

↓ MISS Emami's EPS was lower than average estimate 3 times in past 3 years

CONSENSUS RECOMMENDATION

24 ANALYST Recommendations

STRONG BUY

The consensus recommendation from 24 analysts for Emami is STRONG BUY