© 2026 Stock Research. All Rights Reserved.

Strategic Trading Analysis

Step 1: Audit the Data* **Data Present:** Daily/Weekly/15m charts, moving averages (20, 50, 200 EMA), Bollinger Bands with Squeeze indicators, MACD (with divergence tracking), RSI, Volume analysis with Moving Averages, Supertrend, candlestick classification, Relative Strength (vs. ^CNXIT), and fundamental summaries.* **Data Missing:** Fibonacci retracement levels, explicitly mapped horizontal support/resistance zones, and order book/short interest data.* **Confidence Level:** High. The provided report is exceptionally comprehensive, offering a multi-dimensional view of momentum, trend, volume, and volatility across multiple timeframes, which is more than sufficient for formulating a high-probability positional trade.

Step 2: Analyze the Setup The primary market structure for HCLTECH.NS remains technically bearish. The report explicitly identifies a "Strong **Downtrend**," with the current price (1402.20) trading below both the 50-day EMA (1440.66) and the 200-day EMA (1524.42), alongside a bearish Weekly Supertrend.

However, there is a compelling cluster of early reversal signals and momentum shifts occurring at the current lows:1. **Momentum:** A bullish MACD divergence fired on March 19, alongside "Selling Exhaustion" noted in the volume analysis. RSI is recovering from oversold levels and sits in a healthy neutral zone (52.55).2. **Volatility:** A Volatility Squeeze fired a "**Bullish** Breakout" on April 2 at 1354.40.3. **Price Action:** The price has successfully reclaimed the 20-day EMA (1372.50) and recent candlestick classification shows "Buyer Control."

Despite these strong counter-trend signals, confluence for a *safe* positional entry is blocked by immediate overhead resistance. The price is currently wedged between support at the 20 EMA and heavy resistance at the Daily Supertrend (1415.34) and 50 EMA (1440.66). Buying here carries the risk of entering a "dead cat bounce" right into dynamic resistance.

Step 3: Formulate the Recommendation Based on a risk-averse positional trading framework, should you enter this stock right now?

NO. While the early reversal signals are excellent, buying into a confirmed intermediate downtrend directly below key resistance is unnecessarily aggressive. We need proof that the intermediate trend structure has flipped before committing capital for a 1-4 month hold.

Below is the conditional plan to execute the trade once the reversal is confirmed:

- **Condition to Buy:** Wait for a decisive daily close above both the Daily Supertrend (1415.34) and the 50-day EMA (1440.66). This confirms the bearish structure is broken and momentum has overpowered the sellers.
- **Entry Price:** INR 1445.00 (Hypothetical trigger upon a successful close above the 50-day EMA).
- **Stop Loss:** INR 1350.00 (Hard risk level placed just below the recent Volatility Squeeze breakout base of 1354.40. If price drops below this, the reversal thesis is invalid).

© 2026 Stock Research. All Rights Reserved.

- **Take Profit:** INR 1625.00 (Target level aligns with the analyst consensus price and major prior supply zones, offering a ~12.5% upside). *Note: Consider taking partial profits at the 200-day EMA (INR 1524) as it will act as an initial intermediate friction point.*

© 2026 Stock Research. All Rights Reserved.

Candlestick Classification Analysis

As a seasoned Candlestick Trader, analyzing the provided Candlestick Classification chart (Page 21) and the corresponding summary (Page 20) for HCLTECH.NS yields a compelling narrative about the stock's shifting supply and demand dynamics.

Here is my professional interpretation of the price action and my prediction for future price movement based on the classification logic provided:

1. Macro to Micro Price Action Analysis

- **The Breakdown (Sellers in Command):** Looking at the chart around early February 2026, the stock experienced a severe top-reversal. This was initiated by a massive **"Seller Strong Control" (Dark Red)** candle accompanied by a massive volume spike. Based on our classification logic, this was a high-conviction institutional sell-off (large body > 1.5 ATR, closing near the low, amplified by >1.3x average volume). This triggered a steep downtrend from the ~1700s down to the 1300s.
- **The Basing Phase (Indecision):** As the price compressed into the 1300-1350 zone, the visual character of the chart changed. We see a cluster of **"No Control" (Gray)** candles. According to the algorithm (Step 1 & 3), these are days with weak bodies relative to ATR and/or long wicks on both sides with average to low volume. This indicates a state of equilibrium-sellers exhausted their supply, and buyers began passively absorbing the remaining selling pressure.
- **The Recent Shift (Buyers Stepping In):** At the far right edge of the chart, the selling has dried up. The very last candle is classified as **"Buyer Control" (Light Green)**, and the volume bars below show a modest uptick on up-days compared to the preceding gray days.

2. Interpretation of the Summary Metrics (Page 20)

- **Latest Classification: Buyer Control (+1)** This confirms the visual. A light green candle means buyers won the day with moderate conviction. The body was likely moderate (0.8 - 1.5 ATR) closing near the highs, or it was a strong body but volume wasn't high enough to trigger the 1.2x institutional multiplier required for a "Strong Control" (+2) rating.
- **Recent Trend Score (10-day avg): -0.20** This is a highly revealing metric. A score of -0.20 means that over the last two weeks, the average control is practically neutral, with only the faintest lingering bearish bias. Considering the stock recently fell off a cliff, a shift from deep negative territory to -0.20 means **bearish momentum has mathematically stalled**.

3. Future Price Prediction

Directional Bias: Bullish Reversal / Near-Term Bounce

Based on the candlestick classification logic, **the future price is highly likely to move upward in the short-to-medium term.**

Here is the strategic reasoning:1. **Selling Exhaustion:** The transition from Seller Strong Control (dark red) to No Control (gray) to Buyer Control (light green) perfectly maps the classic Wyckoff accumulation or bottoming phase. The sellers have lost control. 2. **Favorable Risk/Reward:** The stock has established a clear floor around the ~1300-1350 region. The wicks in this region (Step 3 logic) show failed attempts by sellers to push the price lower, confirming strong localized support.3. **Missing "Strong" Confirmation:** The only caveat is

© 2026 Stock Research. All Rights Reserved.

that we have not yet seen a "Buyer Strong Control" (Dark Green) candle. The current buyers are in control, but it is a measured control.

What to watch for next: Expect the price to drift higher toward the 1450-1500 resistance levels. To confirm a *massive* long-term trend reversal rather than just a technical bounce, traders should look for a **Dark Green (+2) candle** to print in the coming days. That would require a large bullish body, closing near the highs, validated by a >1.3x volume multiplier, signaling that institutional accumulation has officially returned.

News & Analyst Targets

Stock Research Report: HCL Technologies Ltd. (NSE: HCLTECH)Date: April 3, 2026 **Analyst:** [Your Name / Investment Firm]**Current Market Price (CMP):** ~INR 1,341 - INR 1,402 (volatile amid broader sector correction)

Here is the latest intelligence and research analysis for HCLTECH to help inform our investment decisions.

1. Latest News for HCLTECH This Week

This week has brought several significant business developments for HCLTech, reflecting their strategic pivot toward Artificial Intelligence and strengthening their global partner ecosystem:* **Launch of AI Force 2.0:** The company officially launched *AI Force 2.0*, aimed at delivering enterprise-grade "Agentic AI" to clients, further pushing its digital transformation capabilities.* **Expanded CrowdStrike Partnership:** HCLTech announced an expansion of its strategic partnership with CrowdStrike to deliver AI-powered Continuous Threat Exposure Management Services. * **Sustainability Recognition:** HCLTech was recognized this week by both Hurun and S&P for its global sustainability and ESG initiatives.* **Revenue Milestone & Employee Bonuses:** The company recently marked a significant $10 Billion revenue milestone and announced a special bonus for its employees worldwide to celebrate the achievement.

2. Brokerage Upgrades and Downgrades

The most notable move this week comes from **CLSA**, which turned significantly bullish on the stock:* **CLSA Upgrade (April 1, 2026):** CLSA upgraded HCLTech from 'Hold' to **'Outperform'** and set a price target of INR 1,524. The brokerage highlighted that HCLTech has a 6-to-9-month lead over its IT peers in AI integration, aided by its strategic partnership with OpenAI. CLSA predicts HCLTech will remain the fastest-growing large-cap IT services company globally for the fourth consecutive year by FY27. * **Mixed Recent Coverage:** While CLSA upgraded the stock, recent coverage reveals a divided analyst community. **ICICI Securities** recently issued a "Reduce" rating with a target of INR 1,390, while **HDFC Securities** maintained a "Buy" rating with a INR 1,520 target in their early April Q4 preview.

3. Other News Directly or Indirectly Impacting HCLTECH

HCLTech is navigating a volatile macro-environment. The Indian IT index (Nifty IT) has witnessed a sharp

© 2026 Stock Research. All Rights Reserved.

24-25% correction year-to-date in 2026, causing a massive ripple effect on large-cap IT stocks:* **Geopolitical Tensions & Global Macro Sluggishness:** Rising geopolitical tensions in West Asia (Iran-Israel conflict fears) and elevated global commodity volatility are causing a massive slowdown in discretionary spending. * **US Tariffs & Nomura Downgrade:** On April 2, 2026, US President Trump announced widespread global tariffs. In response, Nomura slashed the FY26 revenue growth outlook for large-cap Indian IT services by 230-350 basis points, acknowledging rising risks of a US macro slowdown.* **AI Disruption:** Traditional IT services are being actively disrupted by Generative AI. While HCLTech is better positioned with its AI Force platform, the broader industry is facing pricing pressures and productivity shifts that are causing investors to reconsider long-term terminal growth rates.* **Q4 Earnings Warning:** Q4 FY26 previews (released April 3, 2026) suggest sluggishness. Brokerages forecast that Tier-1 companies like HCLTech, Infosys, and Tech Mahindra might report slightly negative quarter-on-quarter constant currency (CC) growth. * **Silver Lining - Domestic Tech Spending:** According to a Forrester report issued in late March 2026, India's domestic tech spending is estimated to grow by a robust 13.4% in 2026, driven by cloud acceleration and data localization. This strong local demand could help buffer the global headwinds.

4. Latest Analyst and Brokerage Targets for HCLTECH

The broader consensus points to a 12-month average target price of **INR 1,722**, though recent macro pressures have prompted some target trimmings.

Brokerage / Research Firm	Rating / Recommendation	Target Price (INR)	Date of Action/Note
CLSA	Outperform (Upgraded)	INR 1,524	April 2026
HDFC Securities	Buy	INR 1,520	April 2026
ICICI Securities	Reduce	INR 1,390	April 2026
Axis Securities	Equal Weight	INR 2,110 - INR 2,175	March/April 2026
JM Financial	Add (Target Cut)	INR 1,570	Feb 2026
Morgan Stanley	Equal-weight	INR 1,760	Jan 2026
Goldman Sachs	Neutral / Modestly Positive	INR 1,720	Jan 2026
Motilal Oswal	Buy	INR 2,200	Jan 2026
Kotak Securities	Reduce	INR 1,680	Jan 2026

Disclaimer: Targets are based on 2026 consensus coverage and recent institutional notes. Given the rapid shifts in AI and macroeconomic policy, valuations and target prices remain highly sensitive to US market decisions.

Stock Detailed Analysis Report

HCLTECH.NS

Current Price: ₹1402.20

Generated: 2026-04-03 12:21

HCLTECH.NS - 3 Year Daily Price Chart

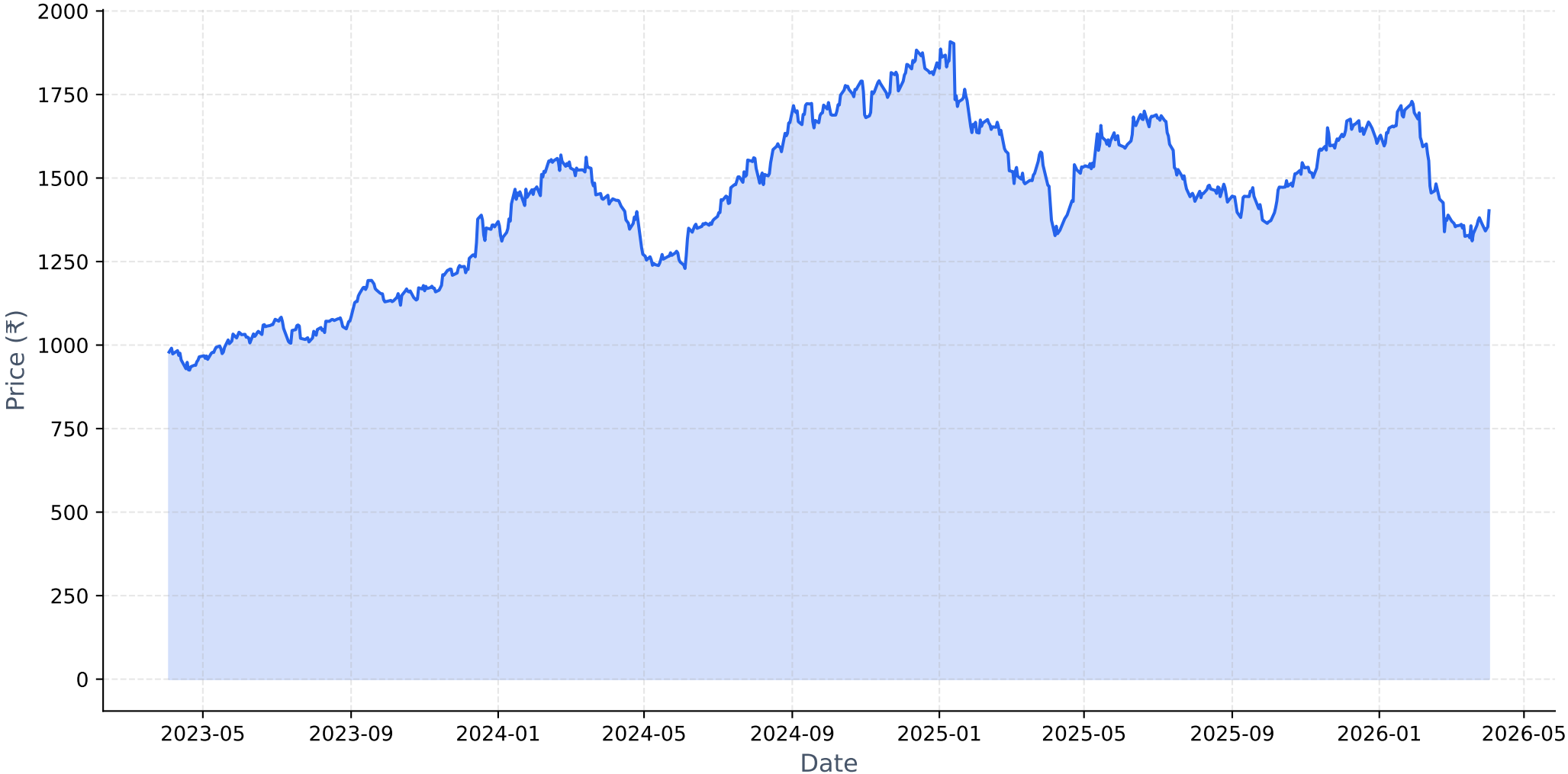

Long-term Fundamental Analysis (4 Years)

Metric	Is Growing?	Accelerating?	1Y Growth	3Y CAGR
Revenue	Yes	No	6.50%	10.97%
Net Income	Yes	Yes	10.75%	8.81%
ROE	Yes	Yes	7.34%	3.97%
EPS	Yes	Yes	10.64%	8.83%

Short-term Fundamental Analysis (6 Quarters)

Metric	Is Growing?	Recent QoQ	Avg QoQ
Revenue	Yes	0.34%	1.70%
Net Income	No	-10.77%	-2.85%
EPS	Yes	8.45%	8.45%

HCLTECH.NS - Relative Strength Analysis

═══ OVERVIEW ═══:	
Benchmark Index:	^CNXIT
Sector:	IT
Classification:	**Weakening Leader**
RS Score:	54.4/100
:	
═══ RS RATIOS ═══:	
1M RS:	**1.015 [Leader]**
3M RS:	**1.100 [Leader]**
6M RS:	**1.158 [Leader]**
1Y RS:	**1.092 [Leader]**
:	
═══ TURNAROUND ANALYSIS ═══:	
Turnaround Status:	**Not Detected**
:	
SIGNAL CRITERIA::	
✗ Emerging RS:	**Not accelerating**
✗ Medium-term Lagging:	**Not lagging**
✗ Performance Improving:	**Not improving**

Relative Strength Analysis: HCLTECH.NS vs ^CNXIT
Classification: Weakening Leader

Price Performance Comparison (Normalized)

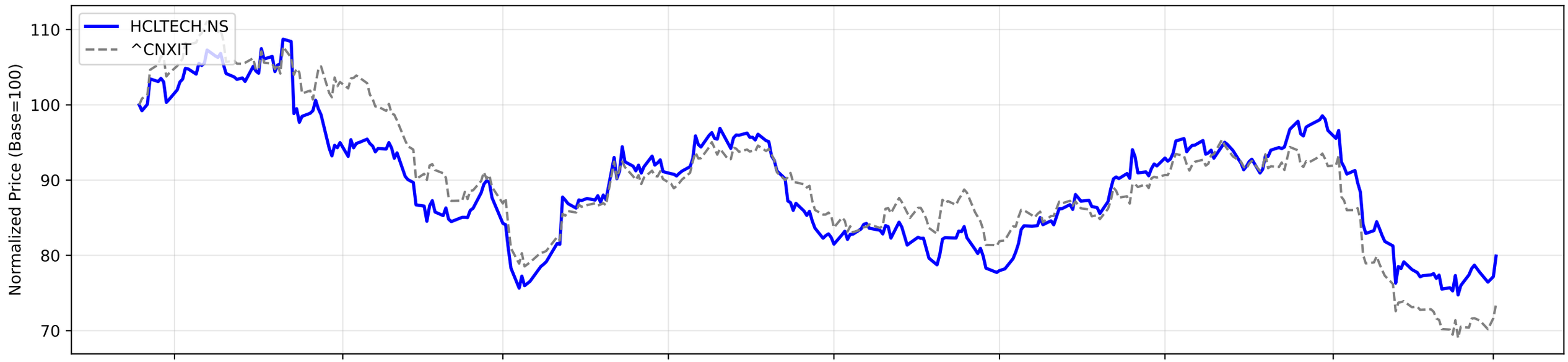

RS Ratio Trends (Multiple Timeframes)

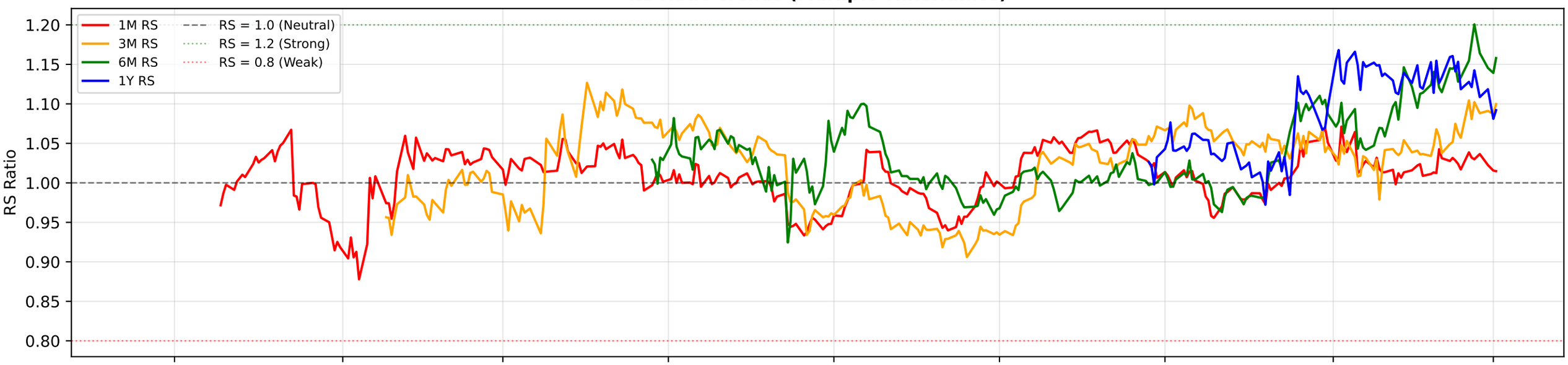

RS Composite Score Timeline

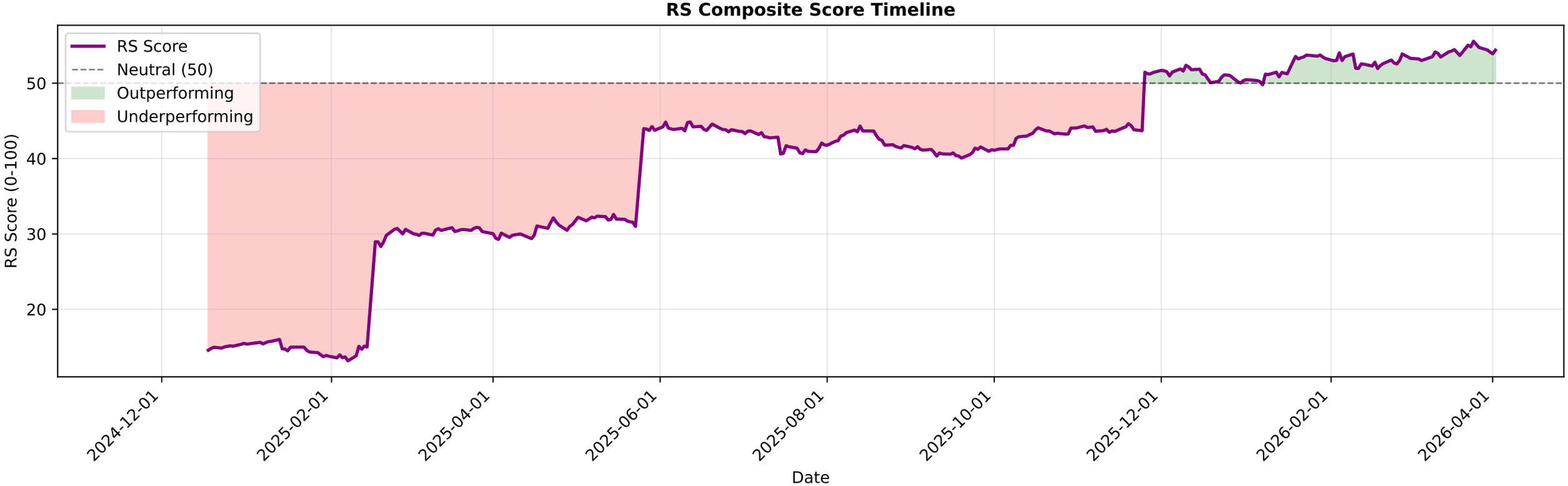

HCLTECH.NS - EMA Crossover Summary

EMA 20:	1372.50
EMA 50:	1440.66
EMA 200:	1524.42
Trend Status:	**Strong Downtrend**

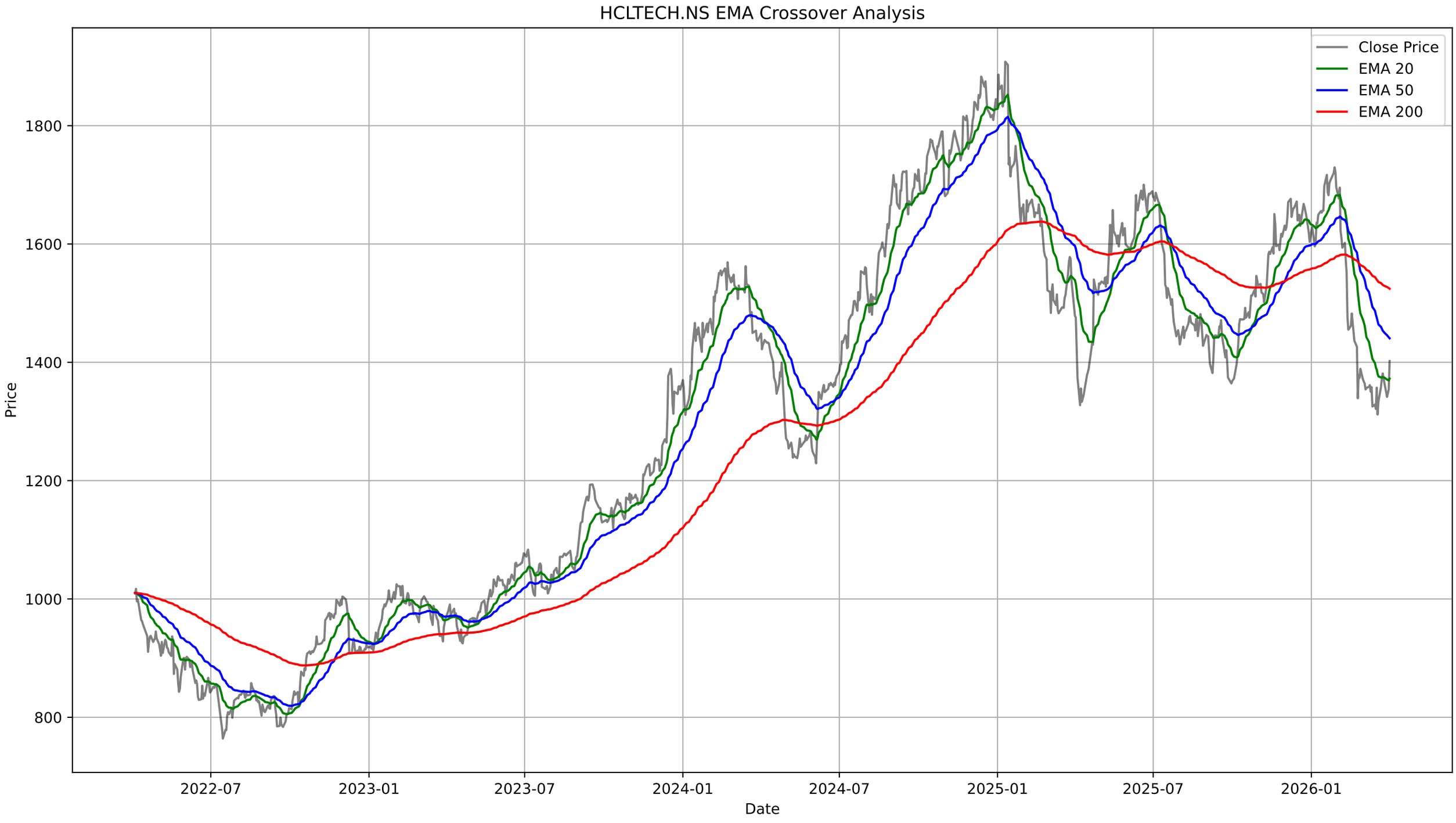
HCLTECH.NS EMA Crossover Analysis
Close Price
EMA 20
EMA 50
EMA 200
Price
1800
1600
1400
1200
1000
800
2022-07
2023-01
2023-07
2024-01
2024-07
2025-01
2025-07
2026-01
Date

HCLTECH.NS - Bollinger Bands Summary

Current Price:	1402.20
Upper Band:	1395.55
Middle Band (SMA 20):	1352.84
Lower Band:	1310.14
%B:	1.0779
Band Width:	0.0631
Status:	Above Upper Band
Signal:	None
Recent Signal 1:	**Buy Signal at 2026-02-13 00:00:00+05:30**
Recent Signal 2:	**Buy Signal at 2026-02-16 00:00:00+05:30**
Recent Signal 3:	**Buy Signal at 2026-02-24 00:00:00+05:30**

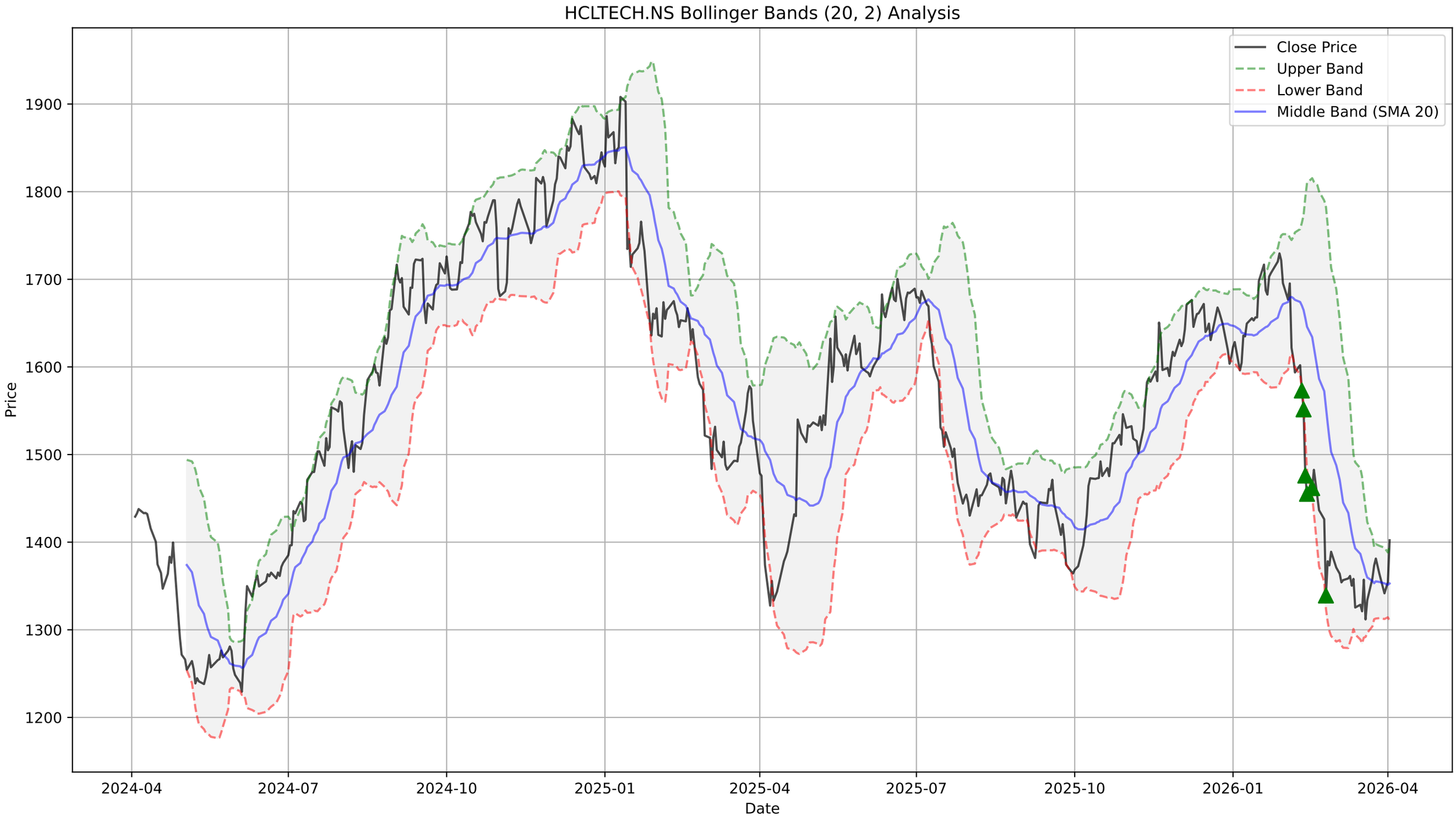
HCLTECH.NS Bollinger Bands (20, 2) Analysis
Close Price
Upper Band
Lower Band
Middle Band (SMA 20)
Price
1900
1800
1700
1600
1500
1400
1300
1200
2024-04
2024-07
2024-10
2025-01
2025-04
2025-07
2025-10
2026-01
2026-04
Date

HCLTECH.NS - Supertrend Summary

Status:	**DOWNTREND (Sell)**
Supertrend Value:	1415.34
Signal Identified On:	2026-02-04

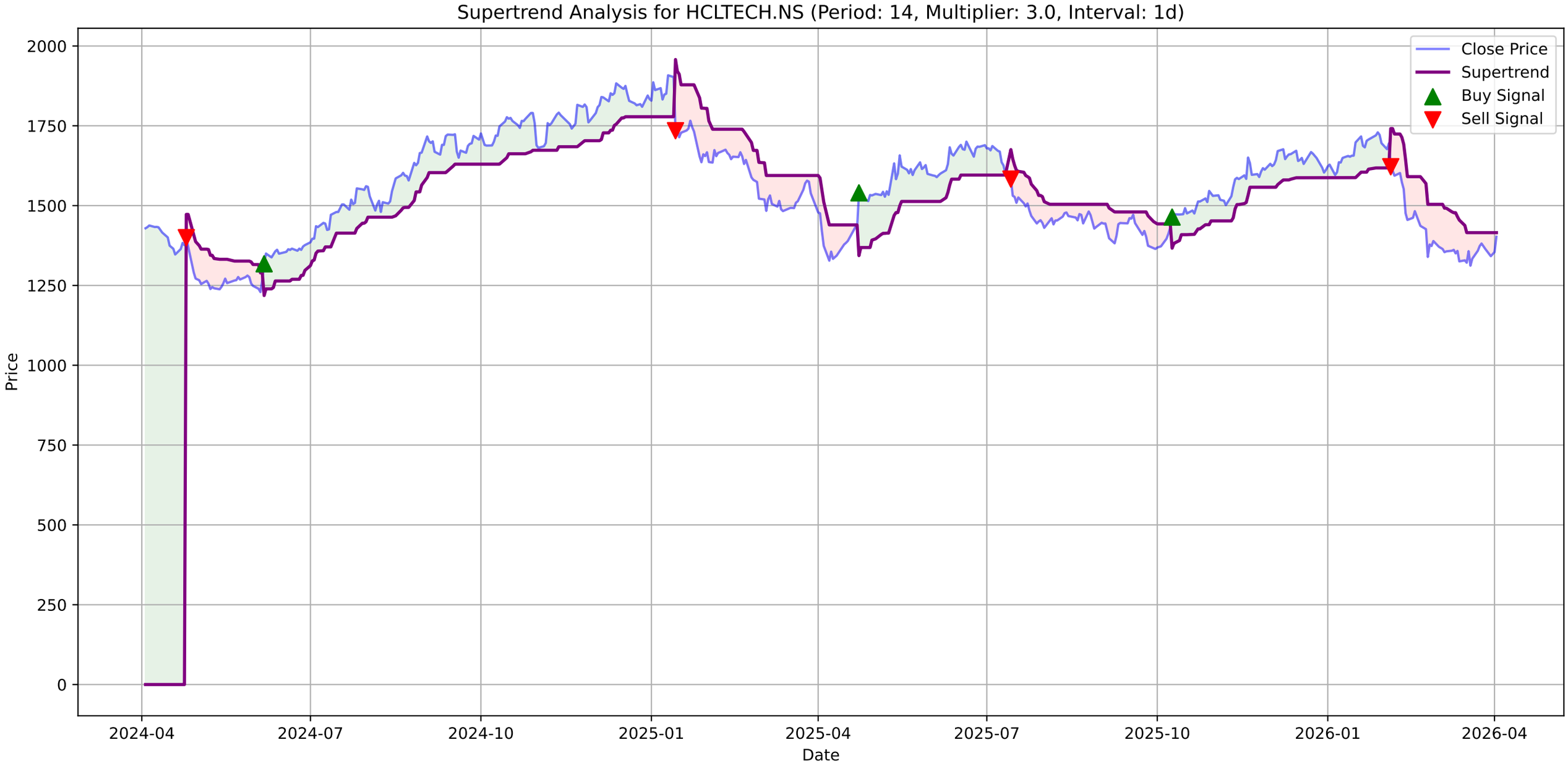
Supertrend Analysis for HCLTECH.NS (Period: 14, Multiplier: 3.0, Interval: 1d)
Close Price
Supertrend
Buy Signal
Sell Signal
Price
Date
2000
1750
1500
1250
1000
750
500
250
0
2024-04
2024-07
2024-10
2025-01
2025-04
2025-07
2025-10
2026-01
2026-04

HCLTECH.NS - MACD Summary

MACD Line:	-23.32
Signal Line:	-36.70
Histogram:	13.38
Trend:	**Bullish**
Momentum:	**Strengthening**
Signal:	None
Divergences Detected:	1
└ **Bullish Divergence:**	Date: 2026-03-19 00:00:00+05:30, Price: 1311.80

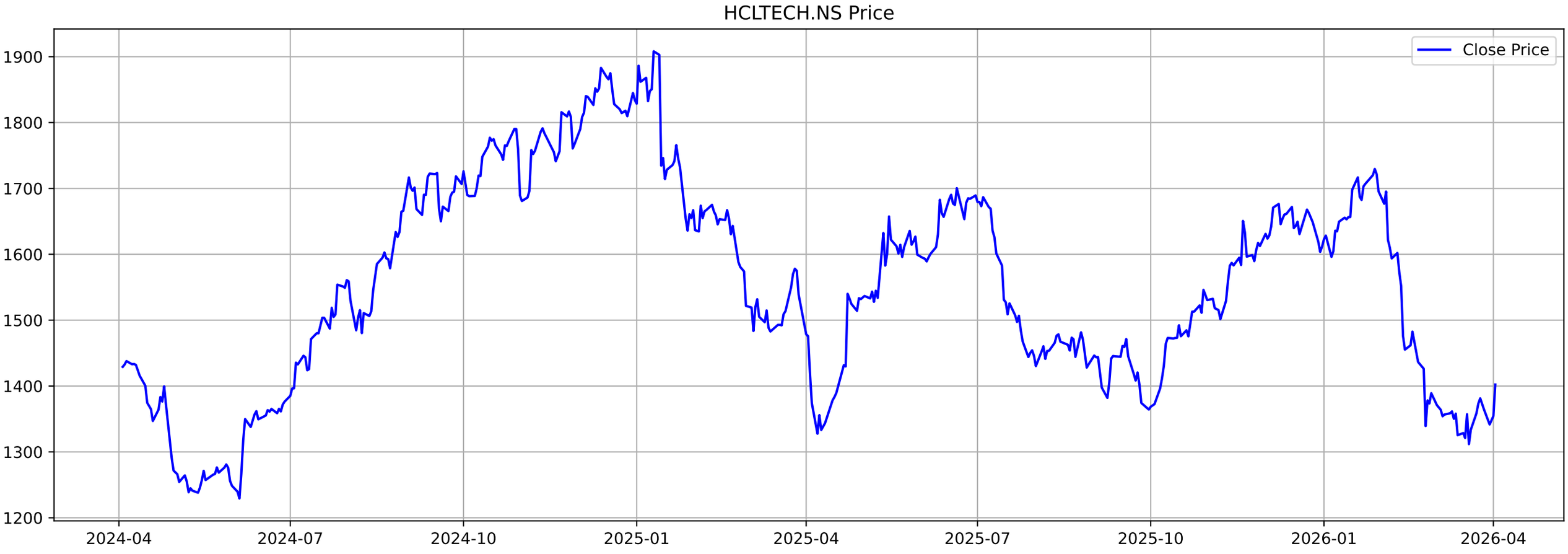
HCLTECH.NS Price
Close Price
1900
1800
1700
1600
1500
1400
1300
1200
2024-04
2024-07
2024-10
2025-01
2025-04
2025-07
2025-10
2026-01
2026-04

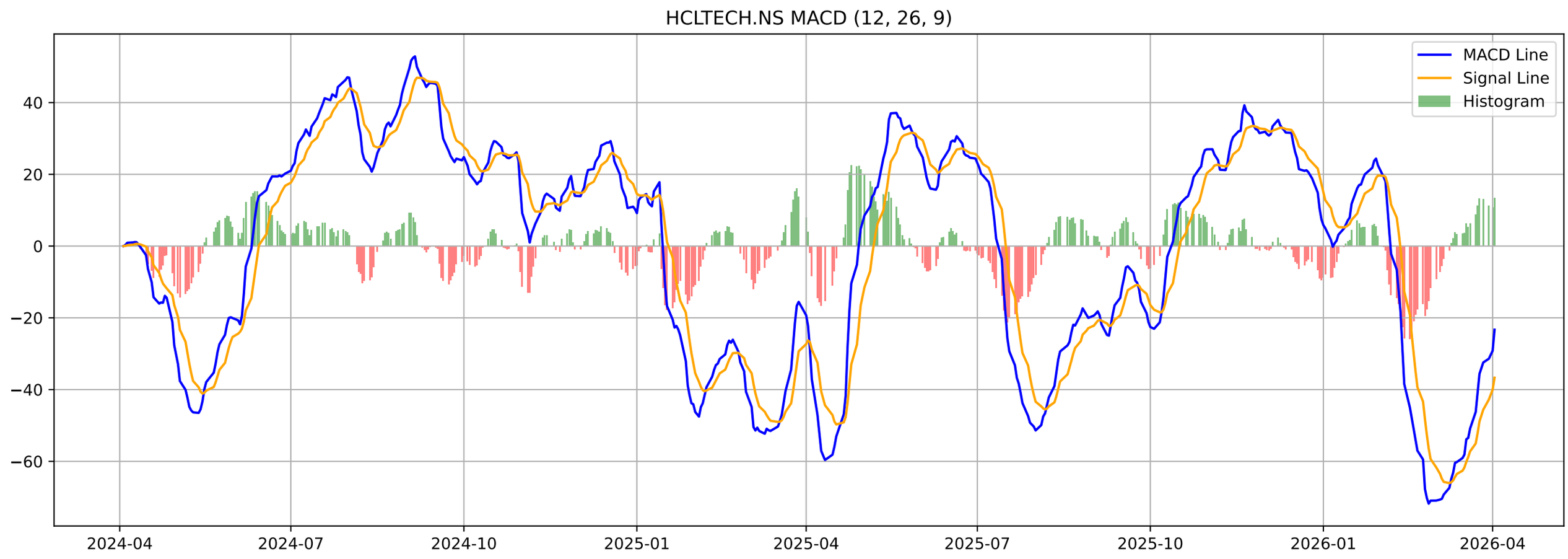
HCLTECH.NS MACD (12, 26, 9)
MACD Line
Signal Line
Histogram
40
20
0
−20
−40
−60
2024-04
2024-07
2024-10
2025-01
2025-04
2025-07
2025-10
2026-01
2026-04

HCLTECH.NS - Volatility Squeeze Summary

BB Width:	0.0631
ATR:	45.0714
Total Signals:	15
Signal 1:	BB Squeeze at 2026-03-25 00:00:00+05:30 (Price: 1381.30)
Signal 2:	BB Squeeze at 2026-03-27 00:00:00+05:30 (Price: 1364.40)
Signal 3:	BB Squeeze at 2026-03-30 00:00:00+05:30 (Price: 1341.60)
Signal 4:	BB Squeeze at 2026-04-01 00:00:00+05:30 (Price: 1354.40)
Signal 5:	**BB Squeeze (Bullish Breakout) at 2026-04-02 00:00:00+05**

HCLTECH.NS - Volatility Squeeze Analysis

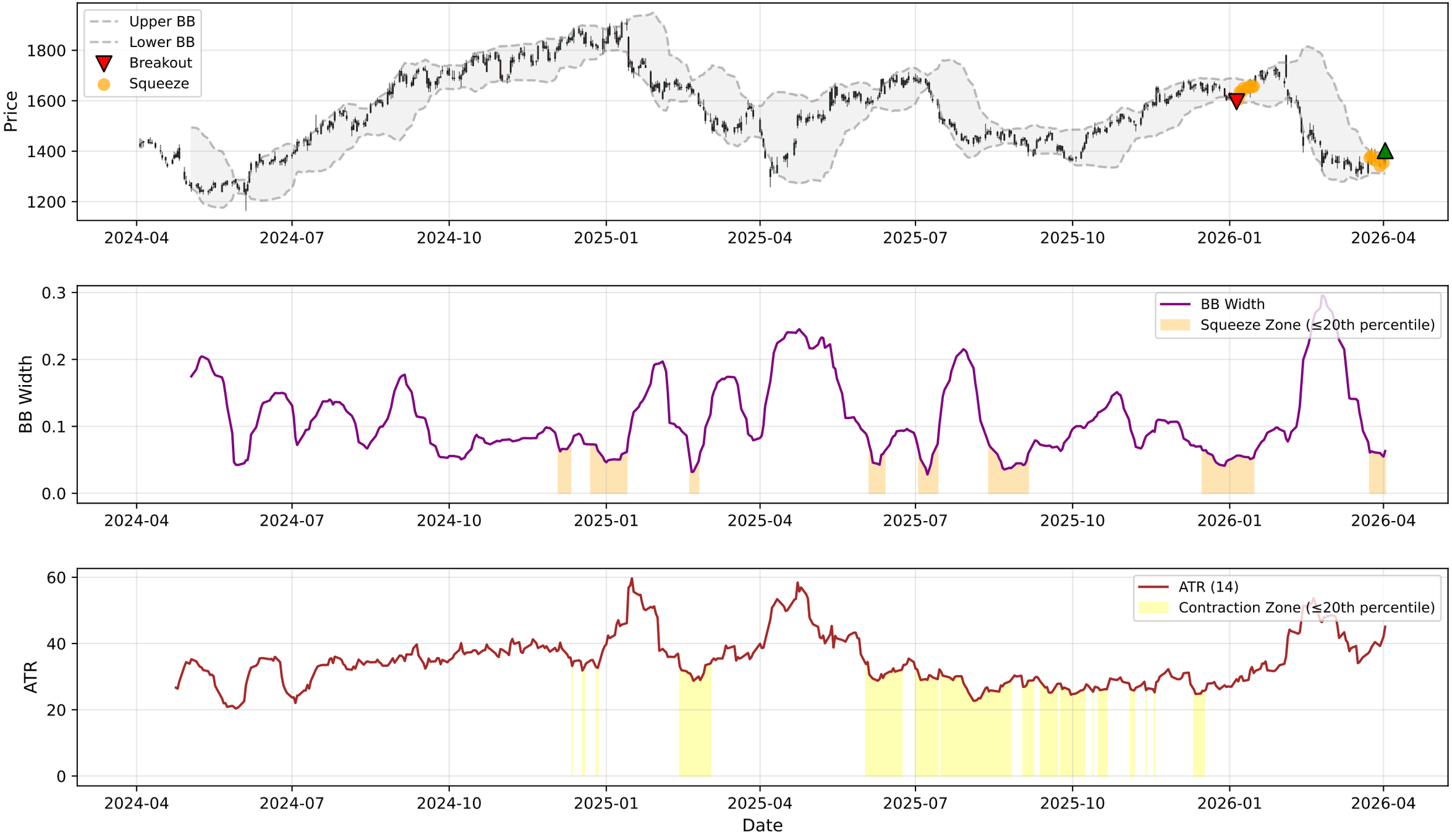

HCLTECH.NS - RSI-Volume Summary

Current RSI:	52.55
Current Volume:	6509389
Volume MA 20:	3468565
Bullish Divergences:	4
Bearish Divergences:	3
Bullish Div 1:	Date: 2025-09-30 00:00:00+05:30, Price: 1364.25
Bullish Div 2:	Date: 2026-03-19 00:00:00+05:30, Price: 1311.80
Bearish Div 1:	Date: 2024-10-28 00:00:00+05:30, Price: 1790.21
Bearish Div 2:	Date: 2025-12-08 00:00:00+05:30, Price: 1676.46

HCLTECH.NS RSI-Volume Divergence Analysis
Price
1900
1800
1700
1600
1500
1400
1300
1200
2024-04
2024-07
2024-10
2025-01
2025-04
2025-07
2025-10
2026-01
2026-04
Relative Strength Index (RSI)
RSI
100
80
60
40
20
0
RSI (14)
Overbought (70)
Oversold (30)
Volume with Moving Averages
1e7
Volume
1.6
1.4
1.2
1.0
0.8
0.6
0.4
0.2
0.0
Volume MA-20
Volume MA-50
Date

HCLTECH.NS - Volume Analysis

═══ VOLUME ANALYSIS ═══:	
Status:	**39 Signals Detected**
:	
2026-02-06 [-]:	Distribution Day
2026-02-11 [-]:	Distribution Day
2026-02-13 [-]:	Distribution Day
2026-03-19 [+]:	**Selling Exhaustion (Bullish Div)**
2026-03-27 [-]:	Distribution Day

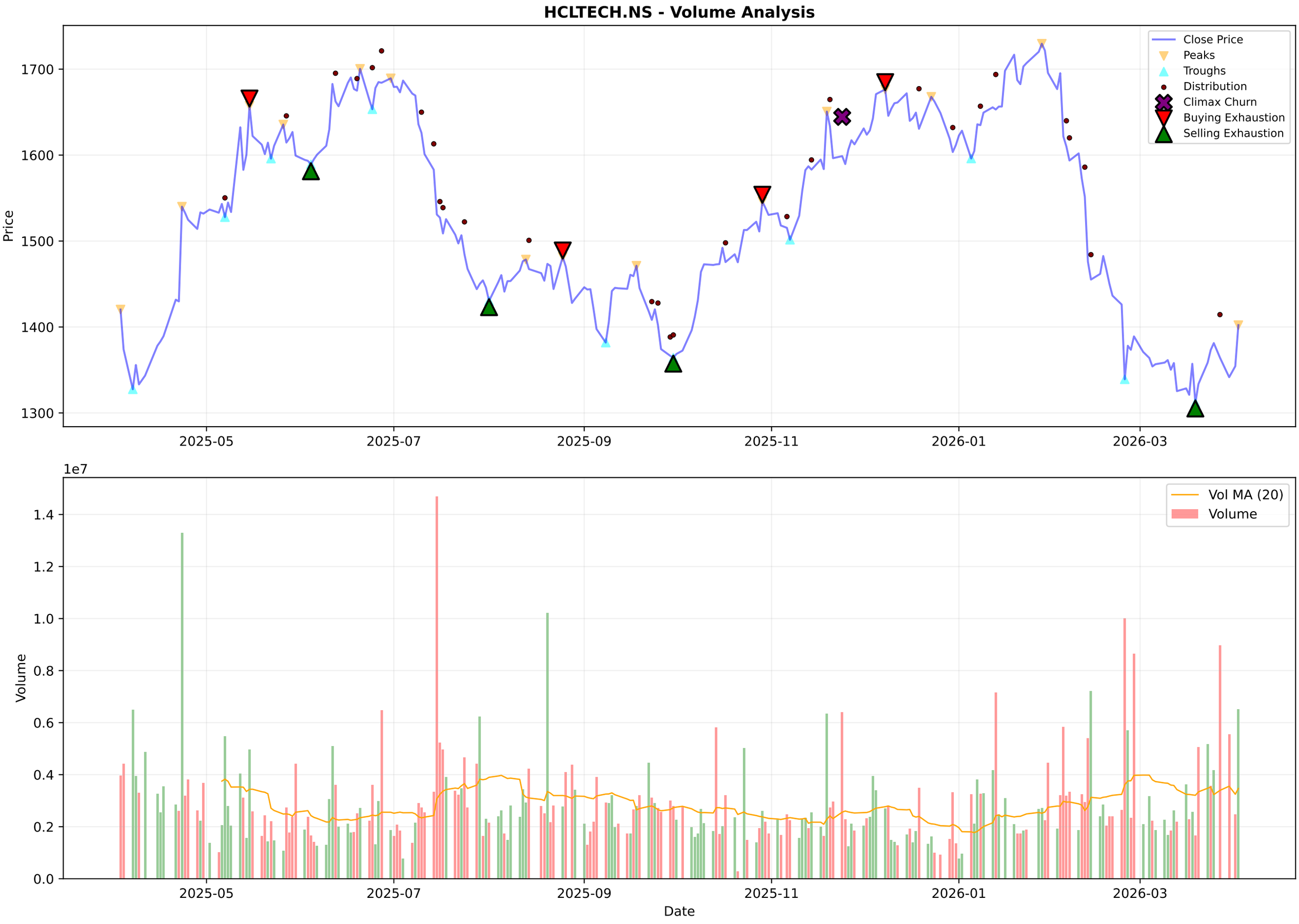
HCLTECH.NS - Volume Analysis
Close Price
Peaks
Troughs
Distribution
Climax Churn
Buying Exhaustion
Selling Exhaustion
Price
1700
1600
1500
1400
1300
2025-05
2025-07
2025-09
2025-11
2026-01
2026-03
1e7
Vol MA (20)
Volume
Volume
1.4
1.2
1.0
0.8
0.6
0.4
0.2
0.0
Date

HCLTECH.NS - Candlestick Classification Summary

═══ CANDLESTICK CLASSIFICATION ═══:	
Latest Classification:	**Buyer Control**
Recent Trend Score (10-day avg):	-0.20
:	
Distribution:	
No Control:	112
Seller Control:	60
Buyer Control:	53
Buyer Strong Control:	2
Seller Strong Control:	1

HCLTECH.NS - Candlestick Classification
Seller Strong Control
Seller Control
No Control
Buyer Control
Buyer Strong Control
Price
1800
1700
1600
1500
1400
1300
1e7
Volume
1.50
1.25
1.00
0.75
0.50
0.25
0.00
2025-07-11
2025-08-06
2025-09-03
2025-09-29
2025-10-27
2025-11-21
2025-12-17
2026-01-13
2026-02-09
2026-03-06
Date

Multi-Timeframe Supertrend Analysis

Timeframe	Status	Value	Last Price	Signal Date
1 Week	**DOWNTREND (Sell)**	1537.1	1402.2	2026-02-09
1 Day	**DOWNTREND (Sell)**	1415.34	1402.2	2026-02-04
15 Min	**UPTREND (Buy)**	1385.26	1402.2	2026-04-02

Multi-Timeframe MACD Analysis

Timeframe	Trend	Momentum	Signal
1 Week	**Bearish**	Weakening	No Signal
1 Day	**Bullish**	Strengthening	No Signal
15 Min	**Bullish**	Weakening	No Signal

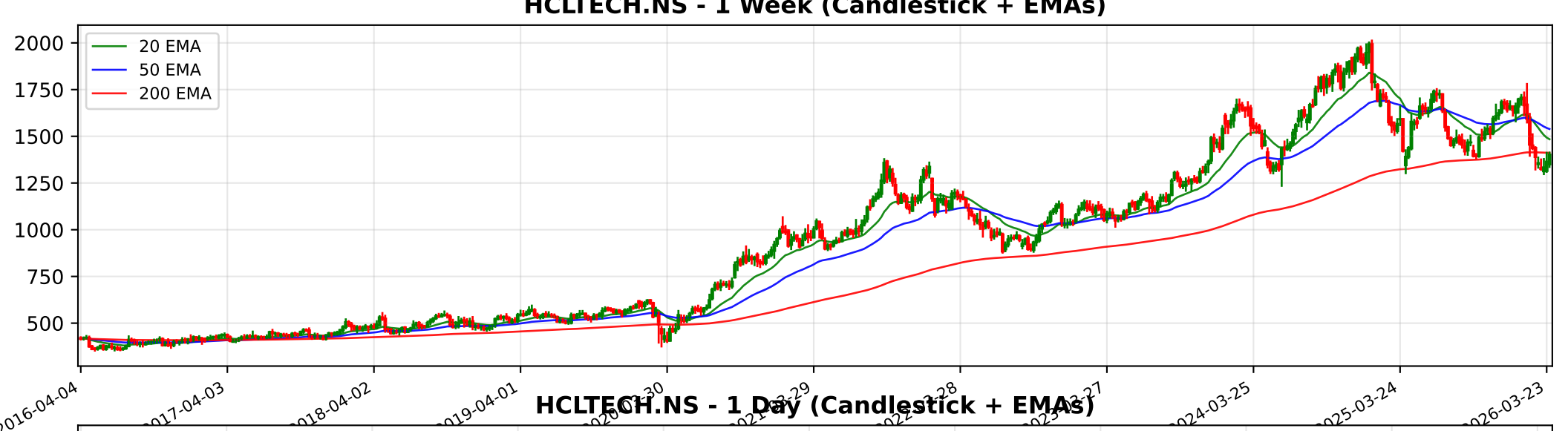
HCLTECH.NS - 1 Week (Candlestick + EMAs)
20 EMA
50 EMA
200 EMA
2000
1750
1500
1250
1000
750
500
2016-04-04
2017-04-03
2018-04-02
2019-04-01
2024-03-25
2025-03-24
2026-03-23

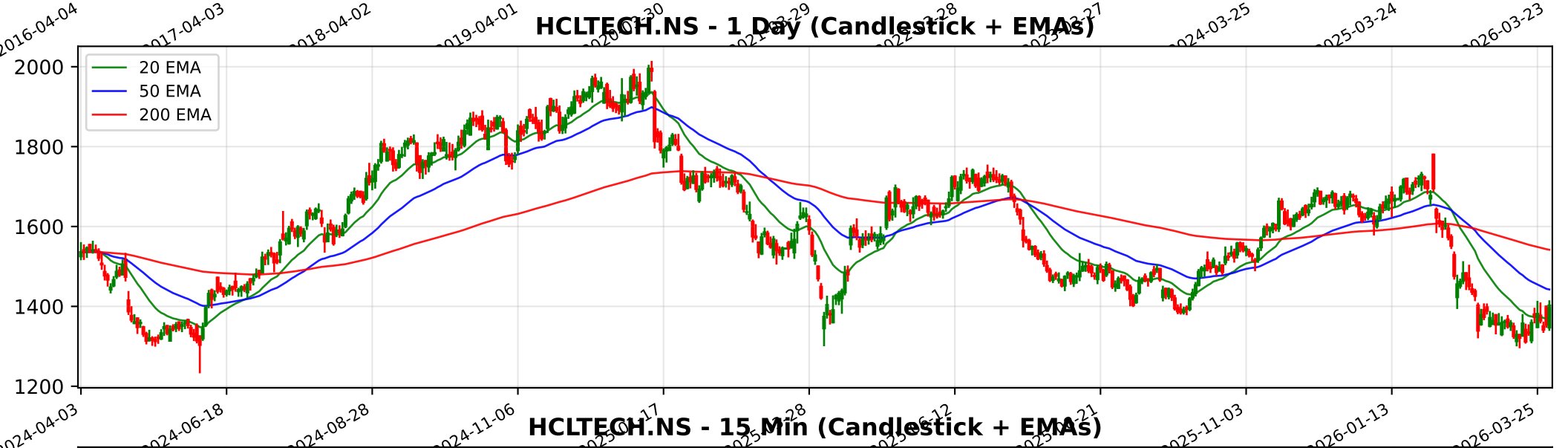
HCLTECH.NS - 1 Day (Candlestick + EMAs)
20 EMA
50 EMA
200 EMA
2000
1800
1600
1400
1200
2024-04-03
2024-06-18
2024-08-28
2024-11-06
2025-11-03
2026-01-13
2026-03-25

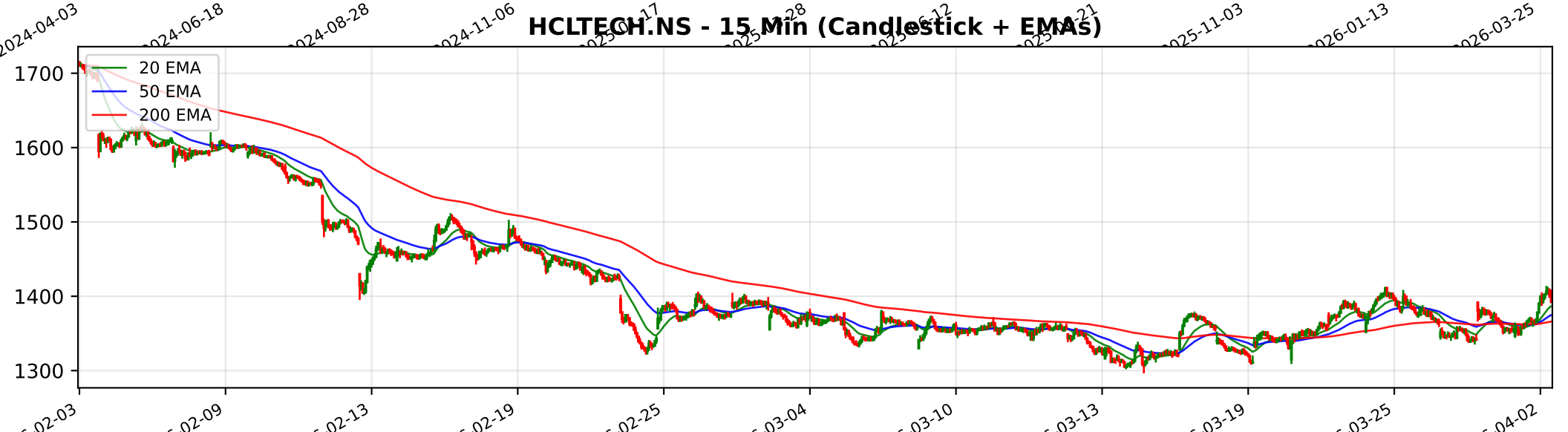
HCLTECH.NS - 15 Min (Candlestick + EMAs)
20 EMA
50 EMA
200 EMA
1700
1600
1500
1400
1300
02-09
02-13
02-19
02-25
03-04
03-10
03-13
03-19
03-25
04-02

Trendlyne Snapshot - HCLTECH_main

Markets | MarketMind AI | Baskets | Alerts | F&O | MF | Reports | Screeners | Subscribe | Superstars | Portfolio | Watchlist | Insider Trades | Results | More

Search Stock, IPO, MF

MARKETS / SECTOR : SOFTWARE & SERVICES / INDUSTRY : IT CONSULTING & SOFTWARE / HCL TECHNOLOGIES LTD.

HCL Technologies Ltd.

Ask MarketMind AI v1.5

NSE: HCLTECH | BSE: 532281

HCL Technologies Live Share Price Today, Share Analysis and Chart

Mid-range Performer

In 6 Starfolio Baskets

IRAN WAR IMPACT The impact of the ongoing conflict in the Middle East on HCL Technologies Ltd. (HCLTECH) is categorized as minimal to low, primarily due to the company's diversified global delivery model and limited direct revenue exposure to the affected re... Read More

1402.20 47.80 (3.53%)

↓ 52W Low on Mar 17, 2026

6.8M NSE+BSE Volume

NSE 02 Apr, 2026 3:31 PM (IST)

Watchlist | Portfolio | Alert | My Notes

Overview | FORECASTER | STOCK REPORT | Buy Sell Zone | F&O | Financials | News | Reports | Technicals | Shareholding | Deals | Corporate Actions | Alerts (1) | About

Durability score 65.0 / 100 — High Financial Strength

Valuation Score 37.0 / 100 — Mid Valuation

Momentum Score 41.4 / 100 — Technically Neutral

Analyst Price Target — FORECASTER

1,625

1Yr Price target upside is 16%

Mid-range Performer These stocks have strong quality. Their reasonable financials and technicals make them potentially attractive to i... View Similar | Embed DVM

20 | 5 | 6 | 1

S W O T

SWOT Analysis

Check Before You Buy

VIEW FULL CHECKLIST

High rank 15 Positive • 8 Negative

65.2% Pass in checklist

0 45 55 100

PE Valuation Check

Right Now — Undervalued 7.9%

1 Year Forward — Undervalued 14.5%

INSIGHT HCL Technologies is undervalued at both current PE and future earnings estim

DVM
Key Metrics
Price Chart
Forecaster
Financials
Technicals
Shareholding
Deals
Documents
Corporate actions
Company Profile

HCL Technologies Key Metrics

Preset Metrics: Preset Metrics

ROE Ann. %	Broker Average Target	Market Capitalization	Price to Book
25	1,797.75	380,510.1	5.1

Trendlyne Snapshot - HCLTECH_forecaster

Markets | MarketMind AI | Baskets | Alerts | F&O | MF | Reports | Screeners | Subscribe | Superstars | Portfolio | Watchlist | Insider Trades | Results | More

Search Stock, IPO, MF

MARKETS / SECTOR : SOFTWARE & SERVICES / INDUSTRY : IT CONSULTING & SOFTWARE / HCL TECHNOLOGIES LTD.

HCL Technologies Ltd.

NSE: HCLTECH | BSE: 532281

Mid-range Performer | In 6 Starfolio Baskets

Download real time STOCK REPORT

1402.20 47.80 (3.53%)

↓ 52W Low on Mar 17, 2026

6.8M NSE+BSE Volume

NSE 02 Apr, 2026 3:31 PM (IST)

Watchlist | Portfolio | Alert | My Notes

Overview | FORECASTER | STOCK REPORT | Buy Sell Zone | F&O | Financials | News | Reports | Technicals | Shareholding | Deals | Corporate Actions | Alerts (1) | About

HCL Technologies - HCLTECH - stock price prediction, stock forecast, target price, analyst ratings from 41 analysts

HCL Technologies has a share price target of Rs 1625, revenue growth forecast of 11.1%, and profit growth estimate of -2.0% for FY26, based on top 41 analyst calls.

HCL Technologies FORECASTER - Analyst Estimates

FORECASTER DASHBOARD →

SHARE PRICE TARGET FORECAST

12 MONTH ESTIMATE

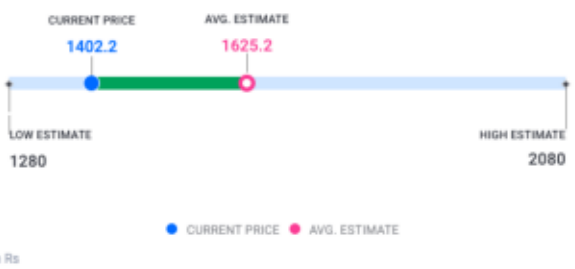

↑ HIT HCL Technologies's share price target is above the current price, with an upside of 15.9%

EPS FORECAST

QUARTER | ANNUAL

↓ MISS HCL Technologies's EPS was lower than average estimate 2 times in past 3 years

CONSENSUS RECOMMENDATION

41 ANALYST Recommendations

BUY

	STRONG BUY	BUY	HOLD	SELL	STRONG SELL
Nov '25	14	10	13	4	3
Dec '25	14	10	13	4	3
Jan '26	13	8	16	5	2
Feb '26	11	8	15	4	3
Mar '26	11	8	15	4	3
Apr '26	11	9	14	4	3

The consensus recommendation from 41 analysts for HCL Technologies is BUY