© 2026 Stock Research. All Rights Reserved.

Strategic Trading Analysis

Step 1: Audit the Data

- **Data Present:** Comprehensive technical indicators (Daily/Weekly/15m charts, EMA 20/50/200, MACD, RSI, Bollinger Bands, Supertrend), volume analysis (distribution days, buying/selling exhaustion), relative strength against the Auto sector, volatility squeeze analysis, and baseline fundamental/analyst data.
- **Data Missing:** Options Open Interest (OI) data, order book depth, and broader market (Nifty 50) relative strength comparison (only sector benchmark is provided).
- **Confidence Level: High**. The report provides a robust, multi-dimensional view of the stock's price action, trend, and momentum across multiple timeframes, which is more than sufficient to evaluate a standard positional trade setup.

Step 2: Analyze the Setup

- **Price Structure & Trend:** The intermediate-term trend has severely deteriorated. The stock (Current Price: INR 5011.50) has recently broken and closed below its 200-day EMA (INR 5220.58), transitioning into a structural short-term downtrend. The multi-timeframe analysis confirms this, with the Supertrend indicator flashing "DOWNTREND (Sell)" on both the Daily and Weekly charts.
- **Momentum: Bearish** and accelerating. The MACD is negative across the daily timeframe (Line: -124.73) with strengthening downward momentum. The RSI is weak at 38.82, showing no immediate signs of a bullish reversal or major positive divergence.
- **Relative Strength & Volume:** The stock is classified as a "Weakening Leader" against the CNXAUTO index. Volume analysis notes recent distribution days, indicating institutional supply.
- **Conclusion:** The stock is currently acting as a "falling knife." The breakdown below the 200-day EMA and negative momentum across major timeframes completely lack the bullish confluence required for a high-probability 1-4 month positional long trade.

Step 3: Formulate the Recommendation

NO. You should not enter this stock right now.

Why invalid: Entering a long position while the stock is breaking below its 200-day EMA with expanding bearish MACD momentum violates core risk-averse trading principles. The probability of further downside currently outweighs the likelihood of a sustained 5%-15% upward move. We must wait for the stock to establish a base and prove buyers have regained control.

Conditional Plan (If structural repair occurs):* **Condition to Buy:** The stock must form a base and demonstrate a confirmed daily close back above the 200-day EMA (currently ~5220) and the 20-day EMA (currently ~5281) to prove the downtrend is broken. A bullish MACD crossover should ideally accompany this move.* **Entry Price:** INR 5300 (Hypothetical trigger-enters only after reclaiming key moving averages and establishing support).* **Stop Loss:** INR 4950 (Hypothetical risk-placed just below the recent lower Bollinger Band / structural swing low to strictly cap downside).* **Take Profit:** INR 5900 (Hypothetical target-targeting the previous consolidation breakdown zone, offering an ~11% upside and maintaining a positive risk-to-reward ratio).

Candlestick Classification Analysis

Stock Analysis Report

© 2026 Stock Research. All Rights Reserved.

Based on the detailed Candlestick Classification algorithm provided and the data from pages 20 and 21 of the report, here is an interpretation of the stock price movement for **HEROMOTOCO.NS** and a prediction for future price action.

1. Current Candlestick Context & Summary Analysis (Page 20)

- **Latest Classification:** The most recent daily candle is classified as **Buyer Control (+1)** (Light Green). This indicates a moderate bullish body or a strong body with lower volume, showing some buying interest.
- **Recent Trend Score (10-day avg):** The 10-day average score is **-0.50**. This is a critical metric. It means that despite the recent positive day, the preceding two weeks have been dominated by sellers and downward momentum.
- **Historical Distribution:** Out of the historical data summarized, the stock has experienced predominantly "No Control" (114 days) and "Seller Control" (67 days) compared to "Buyer Control" (42 days) and "Buyer Strong Control" (only 5 days). This highlights a broader market context where conviction buying (institutional level) is relatively rare for this stock right now.

2. Visual Chart & Algorithm Application (Page 21)

- **The Downtrend Structure:** Looking at the right side of the chart, the stock has been in a steep downtrend since peaking near INR 6200. The descent is visually dominated by clusters of **Seller Control (Light Red)** and **No Control (Gray)** candles.
- **Lack of Strong Reversal Signals:** According to your classification logic, a high-conviction bottoming formation would require a **Buyer Strong Control (+2)** candle-characterized by a large bullish body, small wicks (closing near the high), and importantly, **high volume (>1.3x avg)**. Looking at the volume subplot on page 21, the recent "Buyer Control" candle has relatively average/low volume. Because "volume acts as a validator/multiplier," the algorithm correctly capped this at +1 rather than upgrading it to a +2.
- **Indecision Zones:** The prevalence of gray "No Control" candles during the descent (small bodies, long wicks on both sides, average volume) shows that while sellers take breaks, buyers are failing to generate enough momentum to reverse the trend.

3. Interpretation & Future Price Prediction

- **Interpretation:** The current price action reflects a **weak bounce in a strong downtrend**. The latest "Buyer Control" signal suggests short-term relief or minor short-covering at the psychological INR 5000 support level. However, because the 10-day average remains negative (-0.50) and there is no high-volume "Buyer Strong Control" signal to validate a structural shift, the bulls do not have true control of the narrative.
- **Prediction (Bearish to Neutral Bias):** The path of least resistance remains to the **downside or sideways**.
  - **Short-term:** You may see a brief sideways consolidation or a minor upward drift as buyers attempt to defend the INR 5000-INR 5011 zone.
  - **Medium-term:** Unless we see a sudden appearance of a dark green **Buyer Strong Control (+2)** candle backed by a massive volume spike (indicating institutional accumulation), the price is highly likely to face renewed selling pressure at minor resistance levels, potentially breaking below the current INR 5000 floor.

Trader Actionable Insight: Do not treat the latest "Buyer Control" candle as a buy signal. The system's multi-step logic warns that without the volume multiplier and strong close (Step 4 & Step 2), this is low-conviction buying. Wait for a +2 signal with strong volume to confirm any valid trend reversal before going long.

© 2026 Stock Research. All Rights Reserved.

News & Analyst Targets

As a stock research analyst, here is the latest intelligence and research analysis for **Hero MotoCorp (HEROMOTOCO)** as of the first week of April 2026.

1) Latest News for HEROMOTOCO This Week

The dominant catalyst for the stock this week has been the release of the March 2026 and full FY2026 auto sales data, which reflect strong operating momentum:* **Robust March Sales:** Hero MotoCorp reported total vehicle dispatches of 5,98,198 units for March 2026, an 8.9% year-on-year growth compared to 5,49,604 units in March 2025. Domestic volumes stood at 5,52,505 units, and exports jumped 16% to 45,693 units. Retail registrations were particularly strong, jumping roughly 24% year-on-year.* **Stellar FY26 Conclusion:** The company closed out the 2026 financial year with a solid 10% overall volume growth, dispatching a massive 64.68 lakh (6.47 million) units overall. * **Segment Winners:** Growth was heavily anchored by the core 100-125cc motorcycle segment (e.g., Glamour and Xtreme series) which logged 5,32,383 units. Notably, internal combustion engine (ICE) scooters saw a massive 53% YoY jump to 65,815 units.* **Record EV Traction:** Hero's electric arm, VIDA, reached new heights. In March 2026 alone, it recorded 21,434 VAHAN registrations-its highest monthly figure ever (a 70% month-on-month growth). For the full FY26 year, VIDA volumes surged an impressive 154%. They also generated consumer buzz this week by launching the *VIDA VX2 Plus KKR Limited Edition* ahead of the IPL.* **Strategic Investments:** Hero completed the acquisition of additional Series E shares in commercial EV maker Euler Motors for INR 210 crore, increasing its fully diluted stake to 36.67%.

2) Brokerage Upgrades and Downgrades

The analyst community is currently exhibiting a mixed to cautious sentiment, primarily influenced by valuation and market-share concerns:* **MarketsMojo (Downgrade):** Recently downgraded the stock from a "Strong Buy" to a "Buy". While acknowledging the company's robust long-term fundamentals and dividend yield, the agency cited weakening technical indicators and near-term selling pressure within the broader auto sector. * **Jefferies (Downgrade):** Downgraded the stock from "Hold" to "Underperform" and sharply lowered its target price from INR 5,550 to INR 4,950. The rationale stems from market share erosion-noting Hero's wholesale domestic market share dipped to a 25-year low of roughly 28%-and observations that the recent demand boost from GST cuts faded faster than expected.* **Goldman Sachs (Maintained Sell):** Maintained a "Sell" rating on the stock. However, they had previously tweaked their target price slightly higher to INR 4,370, citing slight margin upsides, but remain cautious regarding volume growth compared to peers.

3) Other Direct/Indirect News Impacting the Stock

- **Derivatives Market Activity:** At the start of April 2026, the stock saw a notable 10% surge in Open Interest (OI) in its derivatives segment alongside a slide in stock price (trading down around the INR 5,011 level). This divergence indicates that short-term traders are placing bearish directional bets amid sectoral

© 2026 Stock Research. All Rights Reserved.

headwinds.

- **Consumer Demand Shift (Indirect Impact):** While the broader Indian two-wheeler industry is experiencing a return to broad-based growth fueled by rural recovery, Hero is facing indirect pressure due to the "premiumization" trend. Demand is notably shifting away from entry-level commuter motorcycles toward the mid-size premium and EV segments, where rivals like TVS Motor Company, Royal Enfield, and Bajaj Auto have been fiercely capturing market share.

4) Latest Targets from Analyst Community and Brokerages

Despite short-term downgrades, the broader consensus continues to project medium-to-long-term upside based on Hero's sheer volume dominance and rural stronghold.

Brokerage / Platform	Recommendation	Target Price (INR)	Key Rationale / Context
Wall Street Consensus (TipRanks)	Moderate Buy	INR 6,350	Average 12-month target implying a ~20% upside from current levels.
Trendlyne Consensus	Buy	INR 5,986	Average target price derived from recent reports across 5 major analysts.
LKP Securities	Buy	INR 5,796	Valuation support and sustained volume growth from rural recovery.
Axis Securities	Buy	INR 5,285	Maintained Buy rating supported by stable commuter segment earnings.
Jefferies	Underperform	INR 4,950	Downgrade target reflecting market share losses and fading GST volume boosts.
Goldman Sachs	Sell	INR 4,370	Underperformance expected relative to rapid growth seen by competitors like TVS and Eicher.

Stock Detailed Analysis Report

HEROMOTOCO.NS

Current Price: ₹5011.50

Generated: 2026-04-03 12:25

HEROMOTOCO.NS - 3 Year Daily Price Chart

Long-term Fundamental Analysis (4 Years)

Metric	Is Growing?	Accelerating?	1Y Growth	3Y CAGR
Revenue	Yes	No	8.28%	12.00%
Net Income	Yes	No	16.92%	23.63%
ROE	Yes	No	8.65%	17.04%
EPS	Yes	No	16.87%	23.60%

Short-term Fundamental Analysis (6 Quarters)

Metric	Is Growing?	Recent QoQ	Avg QoQ
Revenue	Yes	2.20%	5.65%
Net Income	Yes	-3.16%	6.32%
EPS	No	-3.13%	-7.43%

HEROMOTOCO.NS - Relative Strength Analysis

═══ OVERVIEW ═══:	
Benchmark Index:	^CNXAUTO
Sector:	Auto
Classification:	**Weakening Leader**
RS Score:	54.0/100
:	
═══ RS RATIOS ═══:	
1M RS:	**1.026 [Leader]**
3M RS:	**1.030 [Leader]**
6M RS:	**1.075 [Leader]**
1Y RS:	**1.291 [Strong]**
:	
═══ TURNAROUND ANALYSIS ═══:	
Turnaround Status:	**Not Detected**
:	
SIGNAL CRITERIA::	
✗ Emerging RS:	**Not accelerating**
✗ Medium-term Lagging:	**Not lagging**
✗ Performance Improving:	**Not improving**

Relative Strength Analysis: HEROMOTOCO.NS vs ^CNXAUTO
Classification: Weakening Leader

Price Performance Comparison (Normalized)

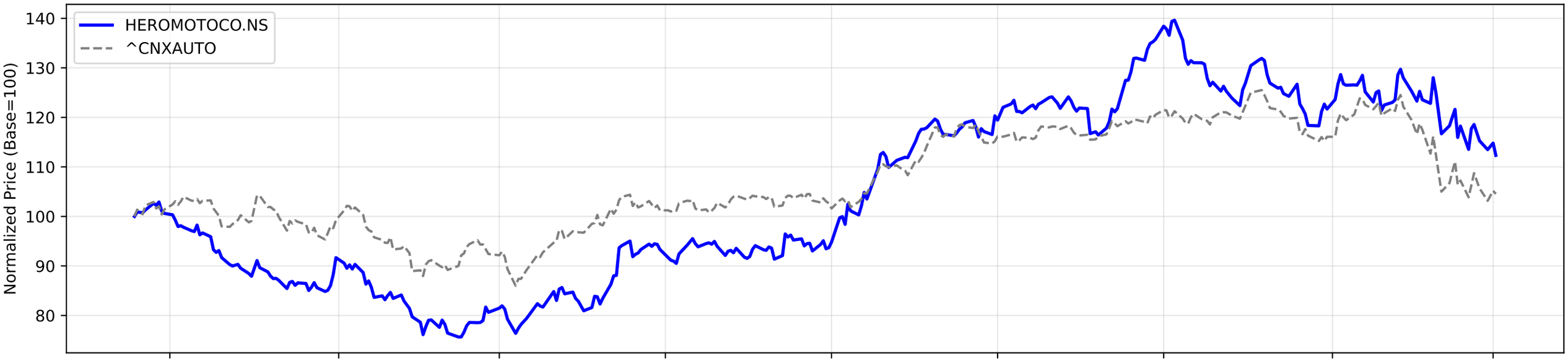

RS Ratio Trends (Multiple Timeframes)

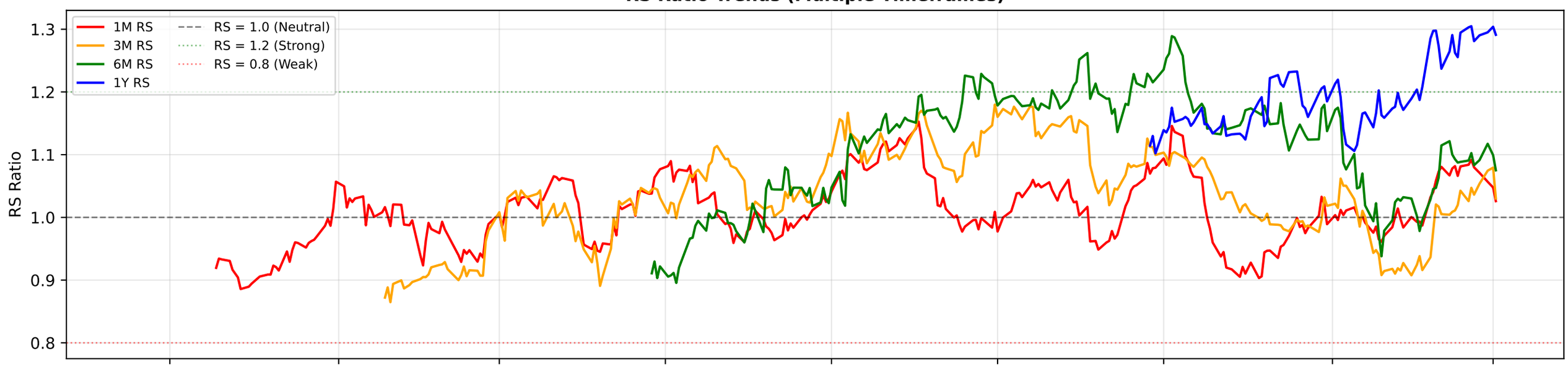

RS Composite Score Timeline

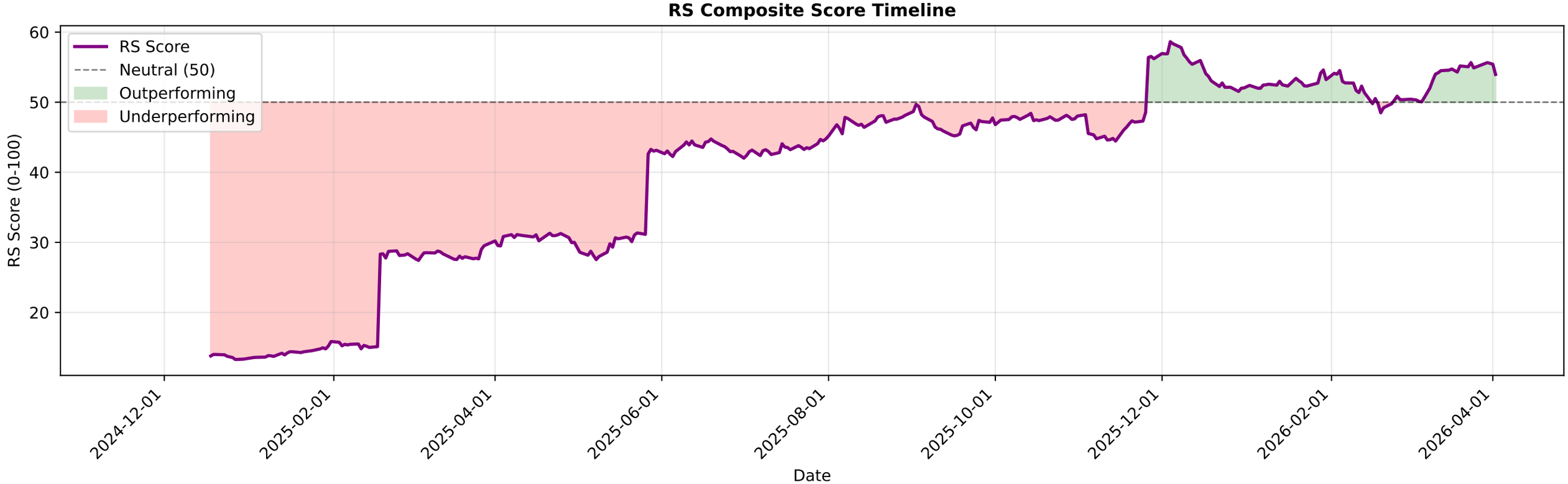

HEROMOTOCO.NS - EMA Crossover Summary

EMA 20:	5281.71
EMA 50:	5426.54
EMA 200:	5220.58
Trend Status:	**Short-term Downtrend**
Golden Cross Date:	2025-07-17 00:00:00+05:30
Golden Cross Price:	4293.72

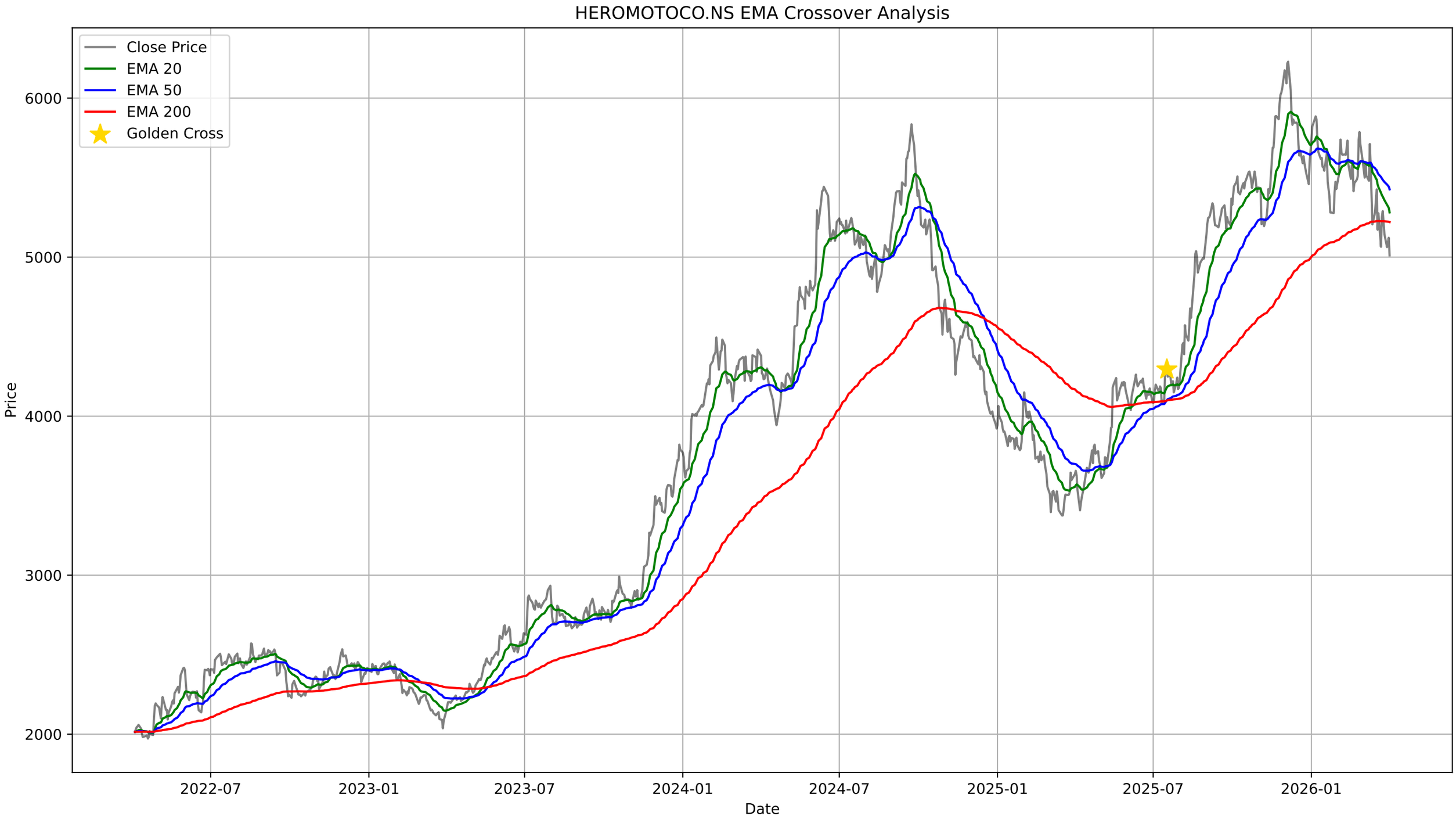
HEROMOTOCO.NS EMA Crossover Analysis
Close Price
EMA 20
EMA 50
EMA 200
Golden Cross
Price
6000
5000
4000
3000
2000
2022-07
2023-01
2023-07
2024-01
2024-07
2025-01
2025-07
2026-01
Date

HEROMOTOCO.NS - Bollinger Bands Summary

Current Price:	5011.50
Upper Band:	5716.91
Middle Band (SMA 20):	5321.12
Lower Band:	4925.34
%B:	0.1089
Band Width:	0.1488
Status:	Lower Half
Signal:	None
Recent Signal 1:	**Buy Signal at 2026-01-23 00:00:00+05:30**
Recent Signal 2:	**Buy Signal at 2026-01-27 00:00:00+05:30**
Recent Signal 3:	**Buy Signal at 2026-01-28 00:00:00+05:30**

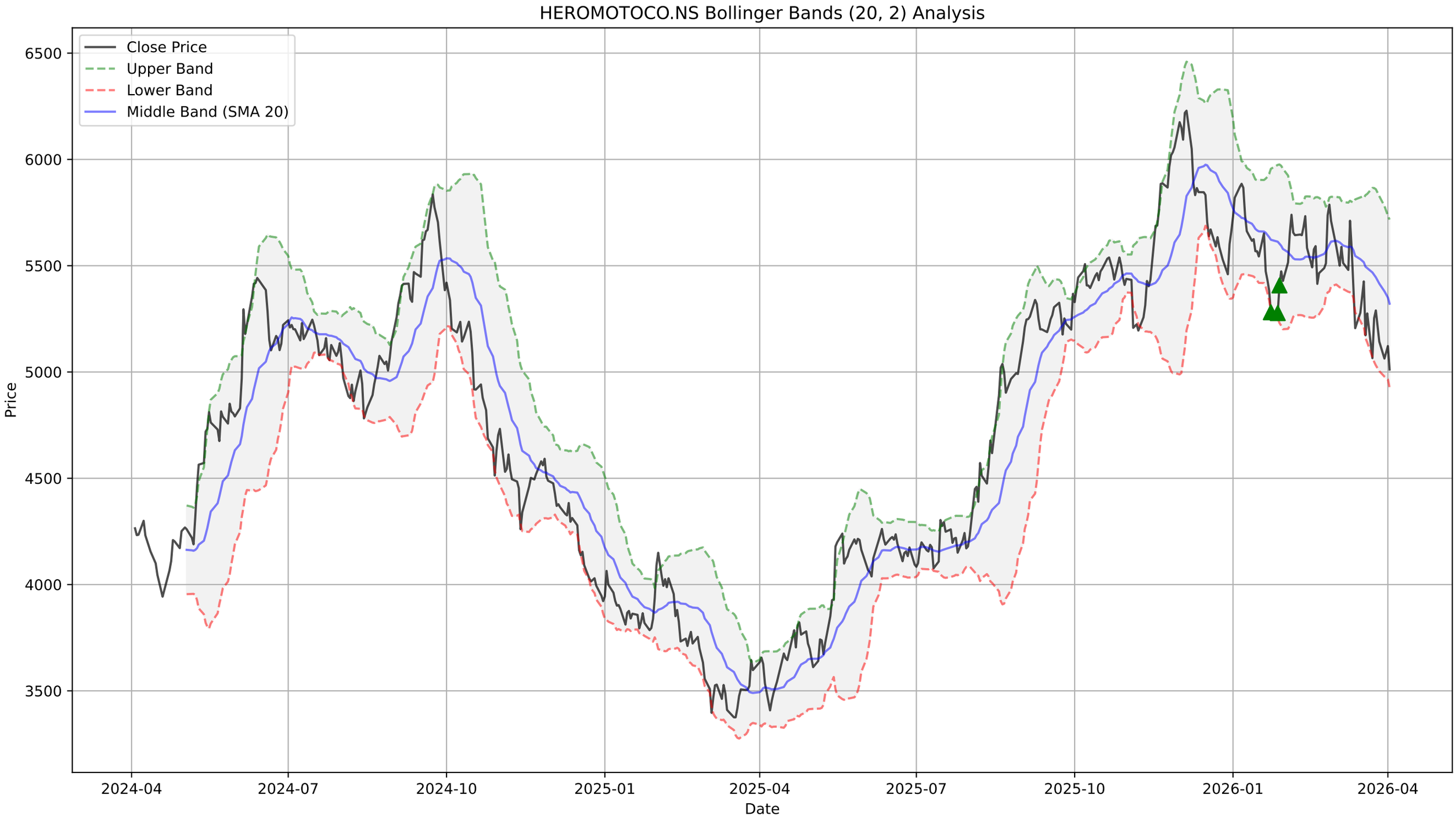
HEROMOTOCO.NS Bollinger Bands (20, 2) Analysis
Close Price
Upper Band
Lower Band
Middle Band (SMA 20)
Price
6500
6000
5500
5000
4500
4000
3500
2024-04
2024-07
2024-10
2025-01
2025-04
2025-07
2025-10
2026-01
2026-04
Date

HEROMOTOCO.NS - Supertrend Summary

Status:	**DOWNTREND (Sell)**
Supertrend Value:	5559.43
Signal Identified On:	2026-03-13

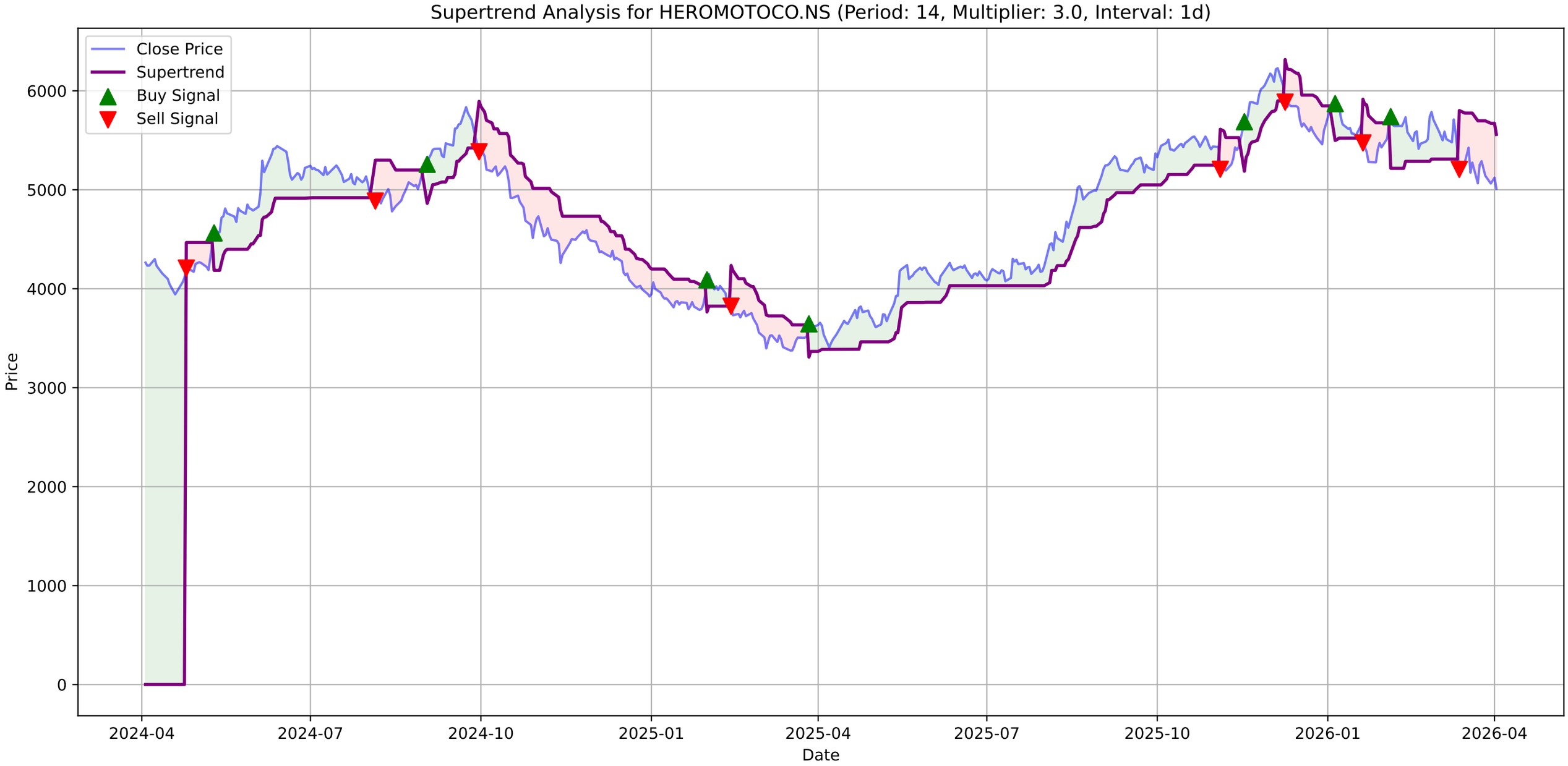
Supertrend Analysis for HEROMOTOCO.NS (Period: 14, Multiplier: 3.0, Interval: 1d)
Close Price
Supertrend
Buy Signal
Sell Signal
Price
Date
0
1000
2000
3000
4000
5000
6000
2024-04
2024-07
2024-10
2025-01
2025-04
2025-07
2025-10
2026-01
2026-04

HEROMOTOCO.NS - MACD Summary

MACD Line:	-124.73
Signal Line:	-98.92
Histogram:	-25.82
Trend:	**Bearish**
Momentum:	**Strengthening**
Signal:	None

HEROMOTOCO.NS Price

HEROMOTOCO.NS MACD (12, 26, 9)

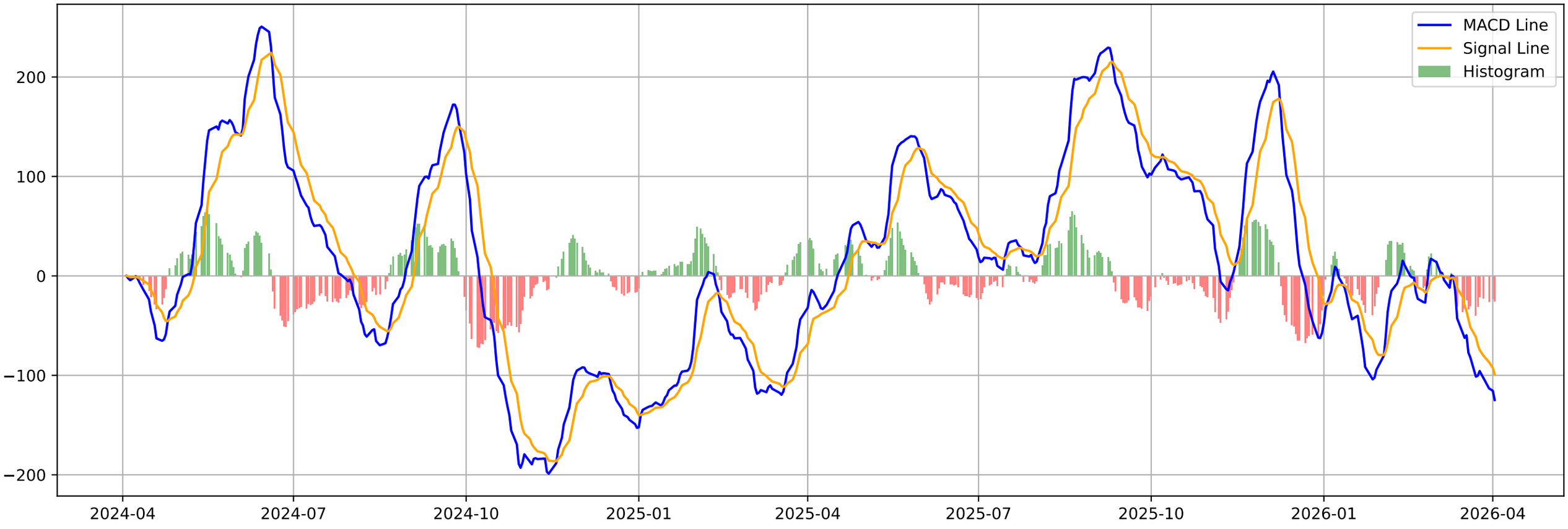

HEROMOTOCO.NS - Volatility Squeeze Summary

BB Width:	0.1488
ATR:	189.6429
Total Signals:	8
Signal 1:	BB Squeeze at 2026-03-02 00:00:00+05:30 (Price: 5591.50)
Signal 2:	BB Squeeze at 2026-03-04 00:00:00+05:30 (Price: 5500.00)
Signal 3:	BB Squeeze at 2026-03-05 00:00:00+05:30 (Price: 5588.50)
Signal 4:	BB Squeeze at 2026-03-06 00:00:00+05:30 (Price: 5512.50)
Signal 5:	BB Squeeze at 2026-03-09 00:00:00+05:30 (Price: 5480.00)

HEROMOTOCO.NS - Volatility Squeeze Analysis

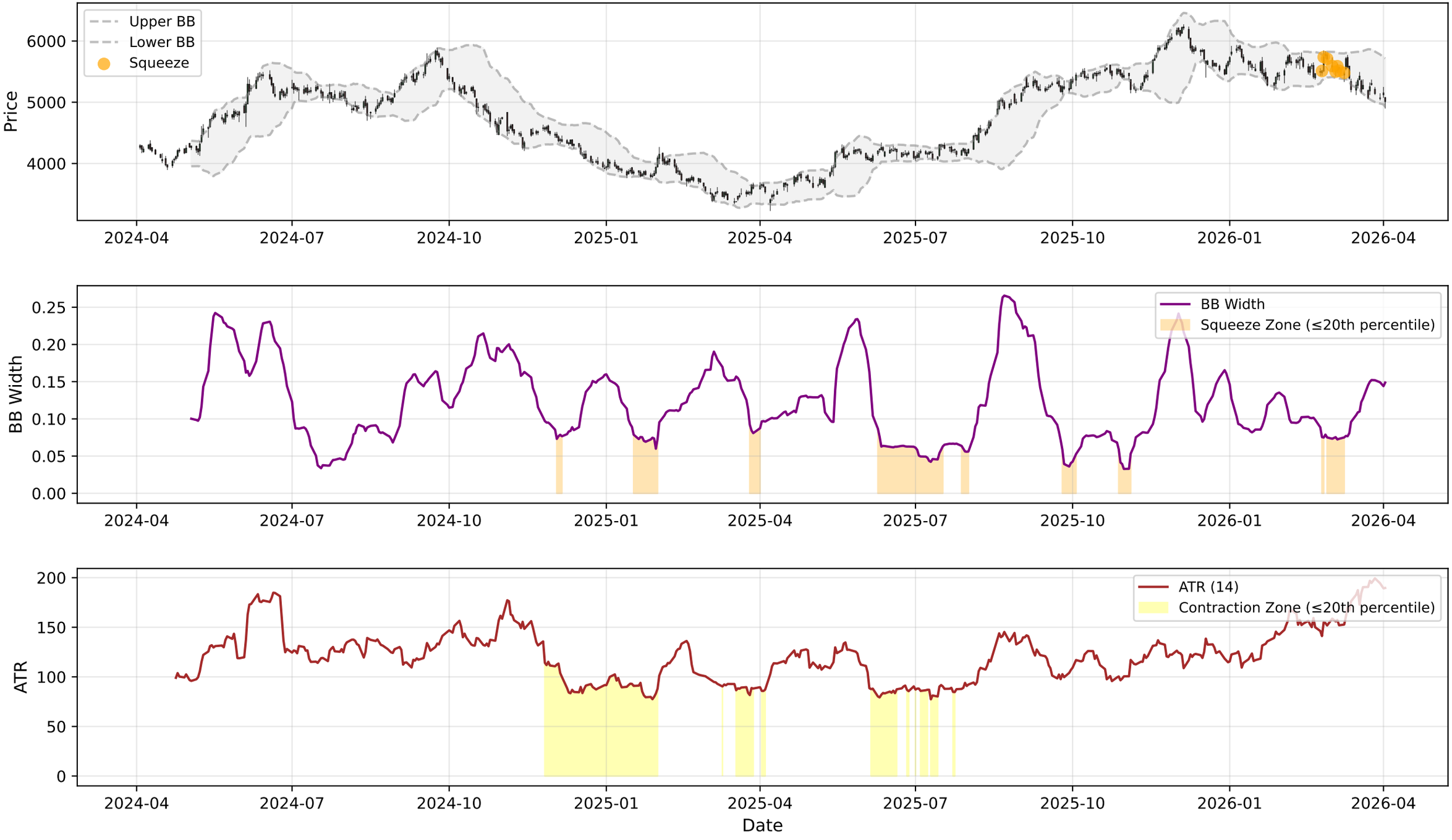

HEROMOTOCO.NS - RSI-Volume Summary

Current RSI:	38.82
Current Volume:	753867
Volume MA 20:	513296
Bullish Divergences:	2
Bearish Divergences:	2
Bullish Div 1:	Date: 2025-01-27 00:00:00+05:30, Price: 3785.51
Bullish Div 2:	Date: 2025-03-17 00:00:00+05:30, Price: 3375.28
Bearish Div 1:	Date: 2024-07-15 00:00:00+05:30, Price: 5246.14
Bearish Div 2:	Date: 2025-10-21 00:00:00+05:30, Price: 5538.55

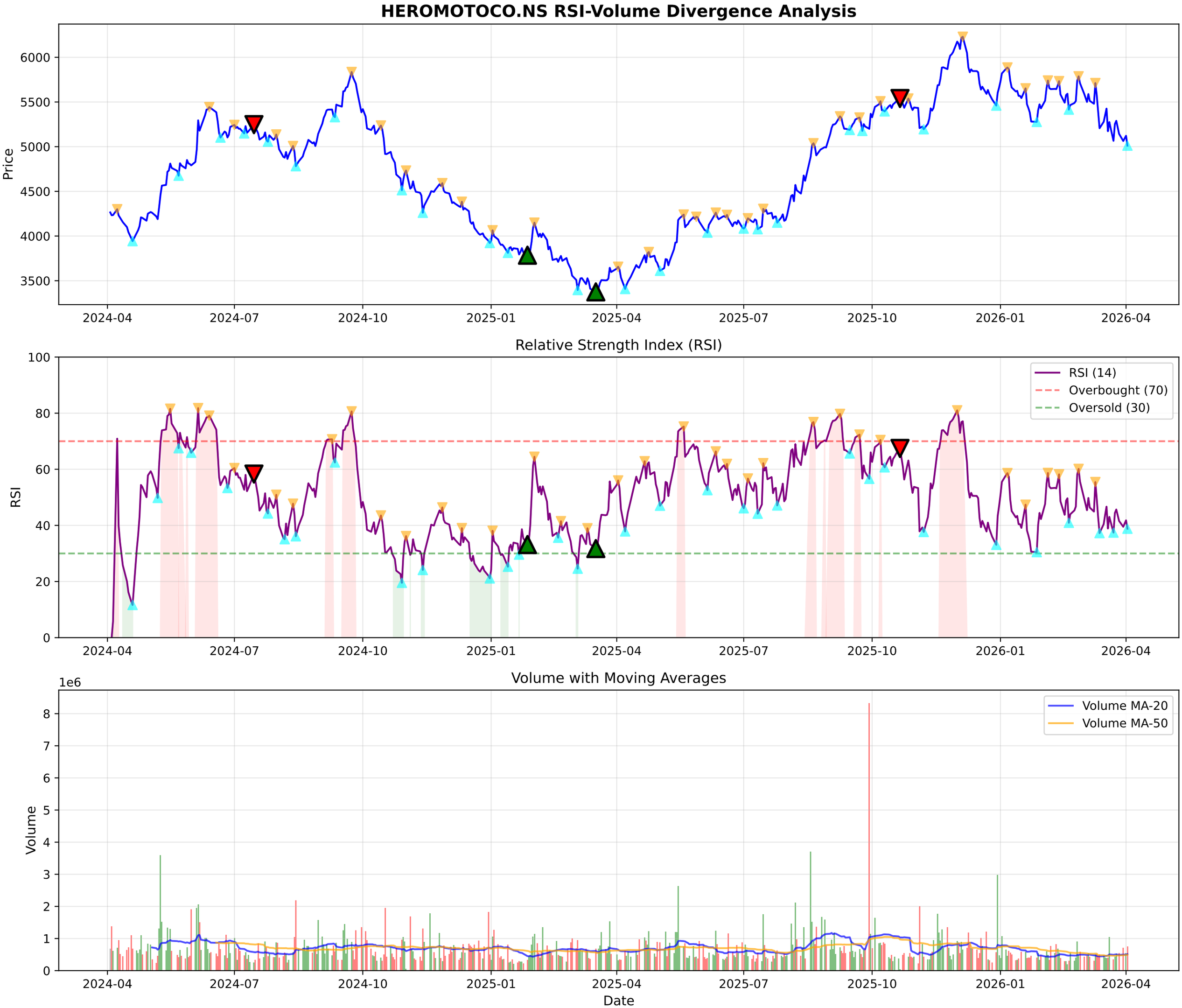
HEROMOTOCO.NS RSI-Volume Divergence Analysis
Price
6000
5500
5000
4500
4000
3500
2024-04
2024-07
2024-10
2025-01
2025-04
2025-07
2025-10
2026-01
2026-04
Relative Strength Index (RSI)
RSI
100
80
60
40
20
0
RSI (14)
Overbought (70)
Oversold (30)
Volume with Moving Averages
1e6
Volume
8
7
6
5
4
3
2
1
0
Volume MA-20
Volume MA-50
Date

HEROMOTOCO.NS - Volume Analysis

═══ VOLUME ANALYSIS ═══:	
Status:	**26 Signals Detected**
:	
2026-02-04 [+]:	**Buying Exhaustion (Bearish Div)**
2026-02-06 [-]:	Distribution Day
2026-02-10 [-]:	Distribution Day
2026-02-26 [+]:	**Buying Exhaustion (Bearish Div)**
2026-02-27 [-]:	Distribution Day

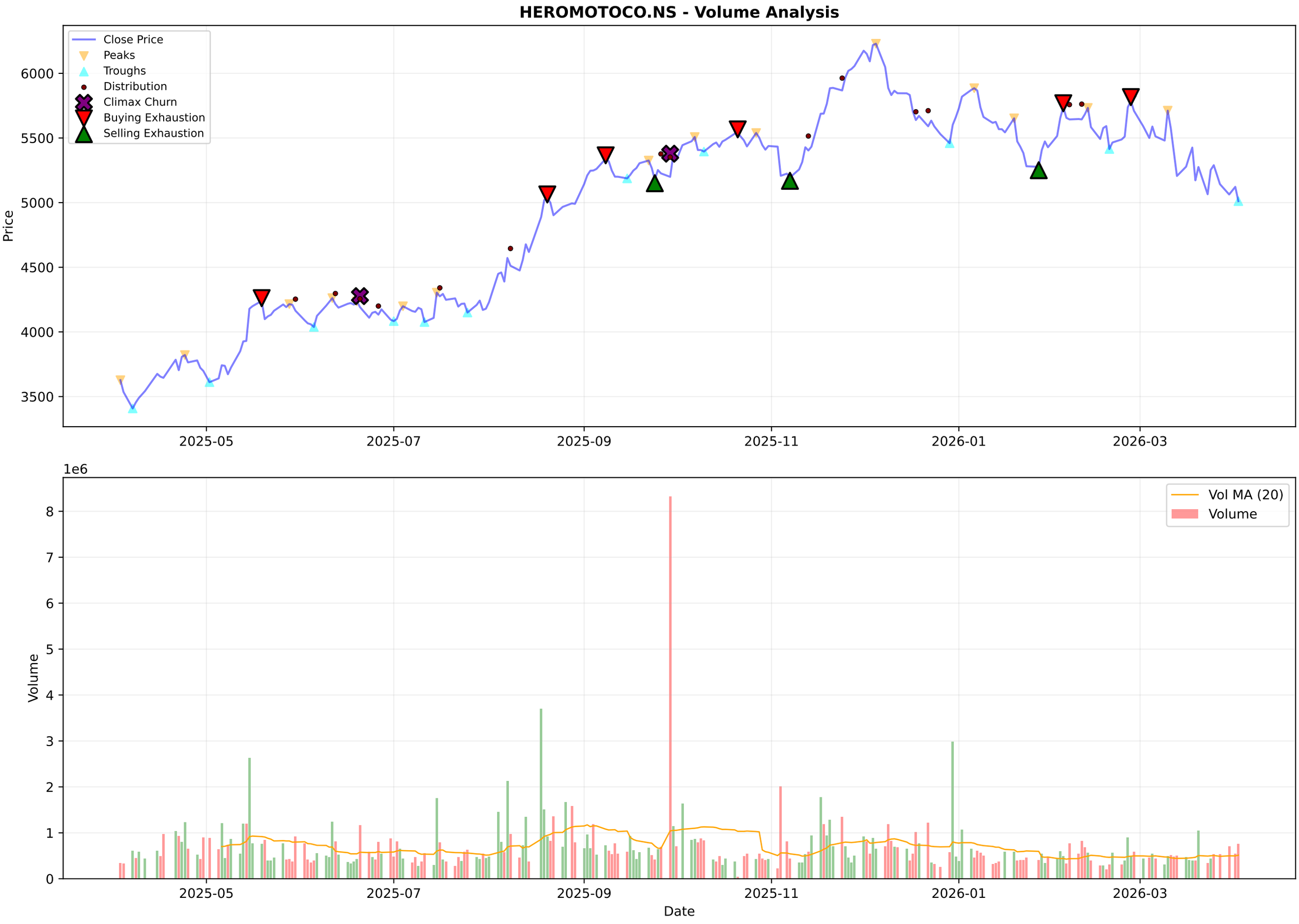
HEROMOTOCO.NS - Volume Analysis
Close Price
Peaks
Troughs
Distribution
Climax Churn
Buying Exhaustion
Selling Exhaustion
Price
6000
5500
5000
4500
4000
3500
2025-05
2025-07
2025-09
2025-11
2026-01
2026-03
1e6
Vol MA (20)
Volume
Volume
8
7
6
5
4
3
2
1
0
Date

HEROMOTOCO.NS - Candlestick Classification Summary

═══ CANDLESTICK CLASSIFICATION ═══:	
Latest Classification:	**Buyer Control**
Recent Trend Score (10-day avg):	-0.50
:	
Distribution:	
No Control:	114
Seller Control:	67
Buyer Control:	42
Buyer Strong Control:	5

HEROMOTOCO.NS - Candlestick Classification
Seller Strong Control
Seller Control
No Control
Buyer Control
Buyer Strong Control
Price
6000
5500
5000
4500
4000
1e6
Volume
8
6
4
2
0
2025-07-11
2025-08-06
2025-09-03
2025-09-29
2025-10-27
2025-11-21
2025-12-17
2026-01-13
2026-02-09
2026-03-06
Date

Multi-Timeframe Supertrend Analysis

Timeframe	Status	Value	Last Price	Signal Date
1 Week	**DOWNTREND (Sell)**	5812.57	5011.5	2025-12-22
1 Day	**DOWNTREND (Sell)**	5559.43	5011.5	2026-03-13
15 Min	**UPTREND (Buy)**	4937.96	5019.5	2026-04-02

Multi-Timeframe MACD Analysis

Timeframe	Trend	Momentum	Signal
1 Week	**Bearish**	Strengthening	No Signal
1 Day	**Bearish**	Strengthening	No Signal
15 Min	**Bullish**	Weakening	No Signal

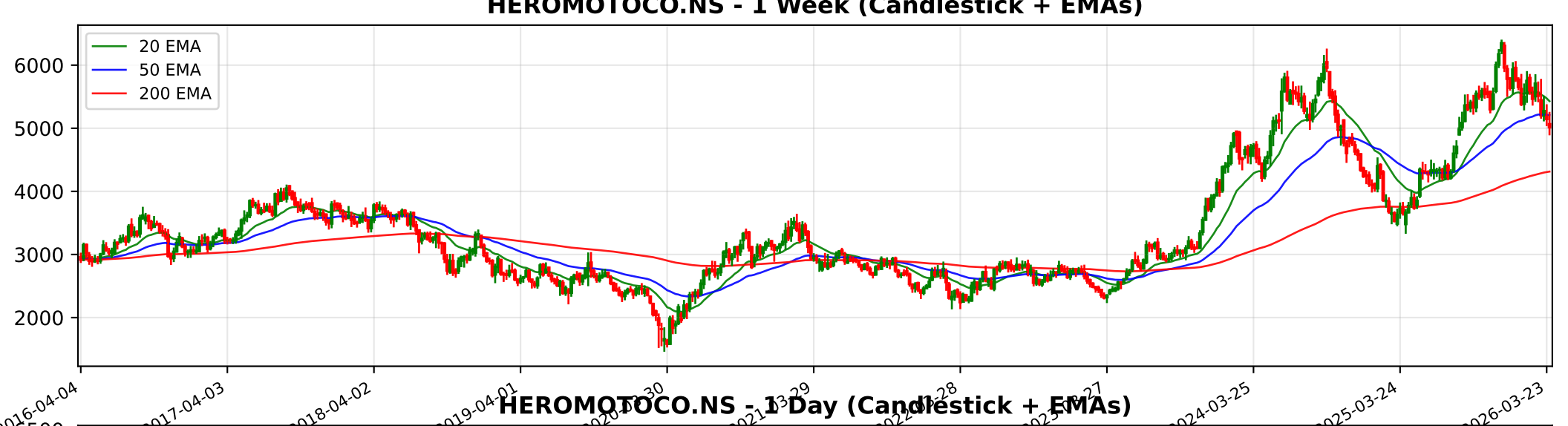
HEROMOTOCO.NS - 1 Week (Candlestick + EMAs)
20 EMA
50 EMA
200 EMA
6000
5000
4000
3000
2000
2016-04-04
2017-04-03
2018-04-02
2019-04-01
2024-03-25
2025-03-24
2026-03-23

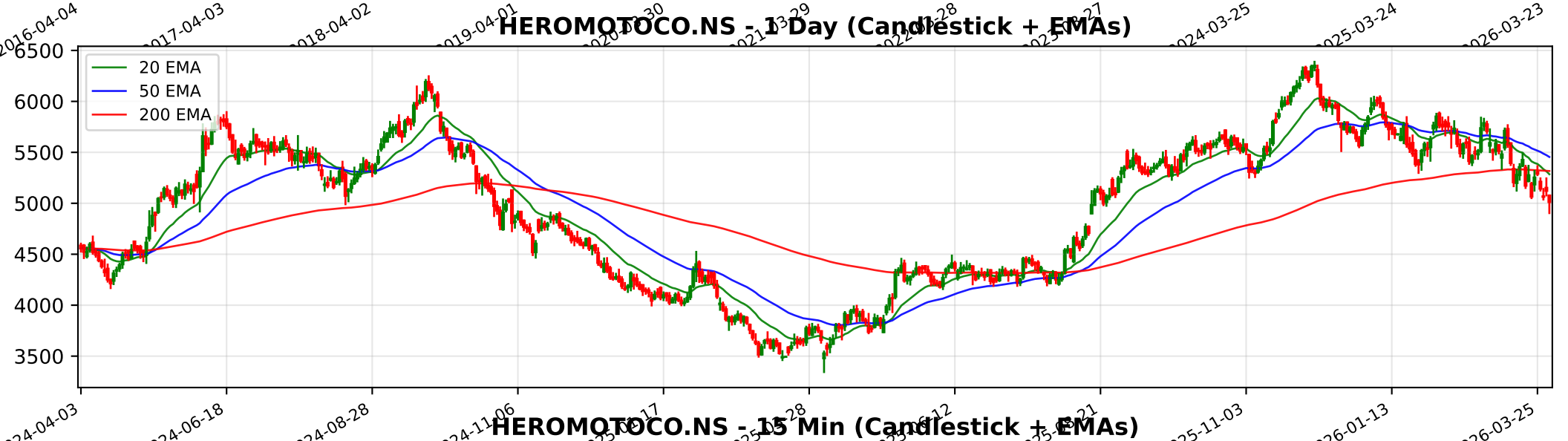
HEROMOTOCO.NS - 1 Day (Candlestick + EMAs)
20 EMA
50 EMA
200 EMA
6500
6000
5500
5000
4500
4000
3500
2024-04-03
2024-06-18
2024-08-28
2024-11-06
2025-11-03
2026-01-13
2026-03-25

HEROMOTOCO.NS - 15 Min (Candlestick + EMAs)
20 EMA
50 EMA
200 EMA
5800
5600
5400
5200
5000
02-03
02-09
02-13
02-19
02-25
03-04
03-10
03-13
03-19
03-25
04-02

Trendlyne Snapshot - HEROMOTOCO_main

Markets | MarketMind AI | Baskets | Alerts | F&O | MF | Reports | Screeners | Subscribe | Superstars | Portfolio | Watchlist | Insider Trades | Results | More

Search Stock, IPO, MF

MARKETS / SECTOR : AUTOMOBILES & AUTO COMPONENTS / INDUSTRY : 2/3 WHEELERS / HERO MOTOCORP LTD.

Hero MotoCorp Ltd.

Ask MarketMind AI v1.5

NSE: HEROMOTOCO | BSE: 500182

Hero MotoCorp Live Share Price Today, Share Analysis and Chart

Mid-range Performer | In 6 Starfolio Baskets

IRAN WAR IMPACT The impact of the ongoing conflict and the closure of the Strait of Hormuz on Hero MotoCorp Ltd. is moderately negative, primarily driven by logistical headwinds and rising input costs rather than a direct loss of a major revenue market. ... Read More

5011.50 -110.50 (-2.16%)

↑ 49.87% Gain from 52W Low

774.6K NSE+BSE Volume

NSE 02 Apr, 2026 3:31 PM (IST)

Watchlist | Portfolio | Alert | My Notes

Rising Sales: Hero MotoCorp's sales grow 9% YoY in March, amid higher demand for 100-125cc bikes and scooters — See details

Overview | FORECASTER | STOCK REPORT | Buy Sell Zone | F&O | Financials | News | Reports | Technicals | Shareholding | Deals | Corporate Actions | Alerts | About

Durability score	Valuation Score	Momentum Score
70.0 / 100	44.0 / 100	40.3 / 100
High Financial Strength	Mid Valuation	Technically Neutral

Mid-range Performer: These stocks have strong quality. Their reasonable financials and technicals make them potentially attractive to i... View Similar | Embed DVM

Analyst Price Target: 6,108

1Yr Price target upside is 22%

FORECASTER

- DVM
- Key Metrics
- Price Chart
- Forecaster
- Financials
- Technicals
- Shareholding
- Deals
- Documents
- Corporate actions
- Company Profile

SWOT Analysis: 16 (S) 7 (W) 5 (O) 0 (T)

Check Before You Buy

VIEW FULL CHECKLIST

High rank — 13 Positive • 10 Negative

56.5% Pass in checklist (0 – 45 – 55 – 100)

PE Valuation Check

Right Now: Undervalued 24.5%

1 Year Forward: Undervalued 21.4%

INSIGHT: Hero MotoCorp is undervalued at both current PE and future earnings estimat

Hero MotoCorp Key Metrics

Preset Metrics: Preset Metrics

Trendlyne Snapshot - HEROMOTOCO_forecaster

Markets | MarketMind AI | Baskets | Alerts | F&O | MF | Reports | Screeners | Subscribe | Superstars | Portfolio | Watchlist | Insider Trades | Results | More

Search Stock, IPO, MF

MARKETS / SECTOR : AUTOMOBILES & AUTO COMPONENTS / INDUSTRY : 2/3 WHEELERS / HERO MOTOCORP LTD.

Hero MotoCorp Ltd.

NSE: HEROMOTOCO | BSE: 500182

Mid-range Performer | In 6 Starfolio Baskets

Download real time STOCK REPORT

5011.50 -110.50 (-2.16%)

↑ 49.87% Gain from 52W Low

774.6K NSE+BSE Volume

NSE 02 Apr, 2026 3:31 PM (IST)

Watchlist | Portfolio | Alert | My Notes

Rising Sales: Hero MotoCorp's sales grow 9% YoY in March, amid higher demand for 100-125cc bikes and scooters — See details

Overview | FORECASTER | STOCK REPORT | Buy Sell Zone | F&O | Financials | News | Reports | Technicals | Shareholding | Deals | Corporate Actions | Alerts | About

Hero MotoCorp - HEROMOTOCO - stock price prediction, stock forecast, target price, analyst ratings from 35 analysts

Hero MotoCorp has a share price target of Rs 6108, revenue growth forecast of 12.3%, and profit growth estimate of 14.1% for FY26, based on top 35 analyst calls.

Hero MotoCorp FORECASTER - Analyst Estimates

FORECASTER DASHBOARD →

SHARE PRICE TARGET FORECAST

12 MONTH ESTIMATE

in Rs

EPS FORECAST

QUARTER | ANNUAL

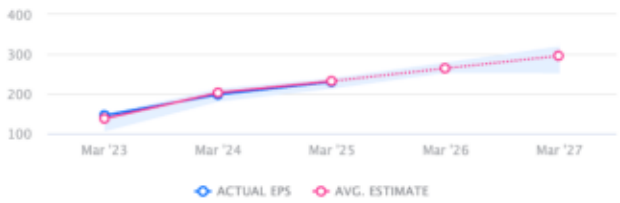

in Rs

CONSENSUS RECOMMENDATION

35 ANALYST Recommendations

BUY