© 2026 Stock Research. All Rights Reserved.

Strategic Trading Analysis

Step 1: Audit the Data

- **Data Present:** Daily/Weekly/15-minute price charts, Moving Averages (EMA 20, 50, 200), RSI, MACD, Bollinger Bands, Volume analysis (including accumulation/distribution days), Supertrend analysis across multiple timeframes, Relative Strength vs. Sector, and basic fundamental/analyst consensus data.
- **Data Missing:** Real-time order book depth, options implied volatility (useful for gauging market expectations of near-term variance), and specific macroeconomic catalysts (e.g., upcoming earnings dates or sector-specific policy shifts).
- **Confidence Level: High**. The provided report is remarkably comprehensive. It covers multi-timeframe technicals, volume exhaustion signals, and momentum oscillators, providing a robust foundation for identifying intermediate-term swing setups.

Step 2: Analyze the Setup

- **Price Structure & Trend:** HINDALCO.NS is in a primary long-term uptrend, trading well above its 200-day EMA (826.44). However, the intermediate-term structure is currently corrective. The stock recently pulled back from the ~1000 level and is hovering around 916.25. A bearish short-term EMA crossover is present (20 EMA at 904.58 is below the 50 EMA at 911.22).
- **Momentum:** Momentum indicators are broadly bearish to neutral. The Daily MACD is in bearish territory (-12.46) with weakening momentum, and the Daily Supertrend remains in a "Sell" state with overhead resistance at 956.53. RSI is perfectly neutral at 51.54.
- **Volume & Confluence:** The volume analysis flags multiple recent distribution days, suggesting institutional selling pressure during the recent topping pattern. Furthermore, the consensus analyst target is 945 (only a ~3% upside from current levels), which structurally conflicts with our positional goal of capturing a 5%-15% move.
- **Conclusion on Setup:** The stock is trapped in a consolidation zone between moving average support (~904-911) and Supertrend resistance (~956). Entering now requires anticipating a breakout that lacks current momentum confirmation.

Step 3: Formulate the Recommendation

Recommendation: NO (Do not enter at the current price).

The setup is currently invalid for an immediate positional entry due to conflicting signals. The short-term trend is technically bearish (EMA 20 < EMA 50, Daily Supertrend in Sell status, **Bearish** MACD), and recent volume distribution suggests overhead supply. Taking a position now carries an unfavorable risk-to-reward ratio for a 1-4 month hold.

However, because the primary trend (price > 200 EMA) remains intact, this stock should remain on your watchlist for a confirmed momentum breakout.

Conditional Plan:* **Condition to Buy:** Wait for a confirmed daily close above the Daily Supertrend resistance (956.53) accompanied by above-average volume and a bullish MACD crossover. This would signal an end to the current corrective phase and clear the path to test prior highs.* **Entry Price:** ~960.00 (Hypothetical trigger upon clearing Supertrend resistance and establishing a new higher high).* **Stop Loss:** 910.00 (Hypothetical risk level, placed just below the 50-day EMA support cluster to protect against a failed breakout).* **Take Profit:** 1,055.00 - 1,100.00 (Hypothetical target representing a ~10% to 14.5% upside,

© 2026 Stock Research. All Rights Reserved.

targeting a break of the previous ~1000 psychological resistance).

Candlestick Classification Analysis

Based on the provided Candlestick Classification report (Pages 20 and 21) and the specific algorithmic logic detailed in your prompt, here is an interpretation of the stock's price action and a prediction for its future movement from the perspective of a seasoned price action trader.

1. Macro Context & Historical Price Action

Looking at the broader chart on Page 21, HINDALCO had been in a prolonged, strong uptrend. During this ascent, the chart was dominated by **Buyer Control (Light Green)** and occasional **Buyer Strong Control (Dark Green)** candles. This indicated consistent periods where buyers were closing near the highs with healthy volume, maintaining firm control over the tape.

2. The Recent Regime Shift (Top Formation)

As the price peaked just above the INR 1,000 mark (around late Feb/early March 2026), the character of the tape changed drastically:* **Emergence of Seller Dominance:** We see a sharp cluster of **Seller Control (Light Red)** and a notable **Seller Strong Control (Dark Red)** candle. Based on the algorithm, a "Seller Strong Control" (-2 points) means the stock printed a large bearish body (>1.5 ATR), closed near the absolute lows of the day, and was validated by high relative volume (>1.3x avg). This is a classic hallmark of institutional distribution and aggressive profit-taking.* **Failed Bounces:** After the initial drop from the peak, the subsequent attempts to rally printed mostly grey (**No Control**) or weak green candles, failing to reclaim previous highs.

3. Analysis of Current State (Last 10 Days)

According to the Candlestick Classification Summary on Page 20:* **Latest Classification:** `No Control (0)`* **Recent Trend Score (10-day avg):** `-0.30`

The 10-day moving average of the candlestick scores being **-0.30** confirms a bearish tilt in recent momentum. Sellers are consistently exerting more pressure than buyers.

The latest candle being **No Control (Grey)** indicates pure market indecision. According to the algorithm logic, this happens when the candle has a weak body (<0.5 ATR), long wicks on both sides (failed attempts by both bulls and bears), or average/low volume. After a significant drop from INR 1,000+ down to the INR 916 level, a "No Control" phase suggests a pause or a potential "bear flag" consolidation. The buyers are stepping in enough to stop the bleeding, but they lack the volume and conviction to drive the price up and close near the highs.

4. Future Price Prediction & Trading Bias

© 2026 Stock Research. All Rights Reserved.

Bias: Bearish to Neutral (Short-to-Medium Term)

Reasoning:1. **Lack of Buyer Conviction:** For a true reversal back into an uptrend, a seasoned trader wants to see a **Buyer Strong Control** (+2) candle-a large normalized body with a close near the highs on high volume. We are not seeing that. The recent bounces have been anemic.2. **Overhead Supply:** The heavy distribution (red candles) near the INR 950-INR 1,000 zones created massive overhead resistance. Anyone who bought up there is now trapped and will likely sell into any rally, adding to downward pressure.3. **Path of Least Resistance:** Given the negative 10-day average score (-0.30) and the recent appearance of dark red candles, the sellers currently hold the steering wheel. The current grey "indecision" candles are merely a breather.

What to watch for:* **Bearish Trigger:** If the price breaks below the current consolidation zone (around the ~INR 850-INR 900 level seen on the right side of the chart) accompanied by a **Seller Control (-1)** or **Seller Strong Control (-2)** candle, expect a swift continuation of the downtrend.* **Bullish Invalidation:** The bearish thesis would only be invalidated if the stock suddenly prints a **Buyer Strong Control (+2)** candle with a volume multiplier pushing it above recent local highs, signaling that big buyers have returned to absorb the selling pressure.

Until that bullish volume and conviction appear, the safest expectation is that **price will likely resolve downward** after this brief period of "No Control" exhaustion.

News & Analyst Targets

Here is the latest research and news breakdown for **Hindalco Industries Ltd. (HINDALCO)** as of this week (early April 2026):

1) Latest News for HINDALCO This Week

- **Massive Stock Rally:** Hindalco's shares surged significantly earlier this week (up over 5% intraday to INR 913 on March 30, 2026) and are currently trading around INR 916 levels. The stock rally was largely driven by a spike in global aluminum prices.
- **Upcoming Board Meeting & Dividend:** The company's Board of Directors is scheduled to meet on May 22, 2026, to consider and approve its Q4 FY26 audited financial results and recommend a dividend for the financial year ending March 31, 2026.
- **Massive Odisha Expansion Updates:** Hindalco is heavily investing in Odisha to reshape India's aluminum industry. It is commissioning a INR 4,500 crore expansion for flat-rolled products and foil facilities in the Hirakud-Lapanga cluster to halve India's flat-rolled aluminum import dependence. The company is also making progress on its INR 21,000 crore expansion at the Aditya Aluminium complex in Sambalpur, which includes India's first battery-grade aluminum foil manufacturing facility for EV ecosystems.
- **Novelis Q3 Financials & Challenges:** Hindalco's US-based subsidiary, Novelis Inc., released its Q3 FY26 earnings. While the underlying demand remains strong, adjusted EBITDA dropped 5% year-over-year to $348 million, heavily dented by the prolonged shutdown of its Oswego, New York plant following recent fire outbreaks.

2) Brokerage Upgrades and Downgrades

© 2026 Stock Research. All Rights Reserved.

The analyst community is currently divided, citing a tug-of-war between strong macro pricing for aluminum and deep operational headwinds at Novelis:* **InCred Equities (Downgrade):** Downgraded the stock from 'Add' to **'Reduce'**, sharply cutting the target price to INR 631. The brokerage believes the recent aluminum rally is macro-driven (weaker US dollar) rather than driven by tight fundamentals, warning that rising scrap supply could trigger a 20% price decline. They also noted that Hindalco's massive INR 70,000 crore capex program over FY26-FY28 will stretch the balance sheet and limit valuation upsides.* **Citi (Downgrade):** Downgraded the stock from 'Buy' to **'Neutral'**. Though they slightly raised their target price, they expressed concerns over the company's rising leverage (expecting Novelis net debt/EBITDA to rise to ~4.5x by FY27) and are awaiting clarity on insurance recovery from the Oswego plant fires. * **HSBC (Maintained):** Maintained a **'Buy'** rating but slightly trimmed the target to INR 1,210. They view the Oswego fire impact as a one-off and note that core earnings remain robust with expected future improvements.* **Jefferies (Maintained):** Maintained a **'Hold'** rating. They flagged concerns around the Novelis fire and rising debt, but raised the target slightly due to higher aluminum price assumptions for FY27-FY28.

3) Other News Directly/Indirectly Impacting HINDALCO

- **Geopolitical Supply Disruptions:** Aluminum prices on the London Metal Exchange (LME) surged by 6% on Monday to hit a four-year high of $3,492 per metric tonne. This massive spike was triggered by Middle East tensions, specifically Iranian drone and missile attacks on March 28 that damaged two major Middle Eastern aluminum producers: Emirates Global Aluminium and Aluminium Bahrain (Alba). Alba had to shut down smelting lines representing 19% of its capacity. This heavily benefits Hindalco's upstream margins.
- **Oswego Plant Fire Fallout (Novelis):** The September/November fires at Novelis' Oswego hot mill continue to strain supply chains. It has resulted in a loss of ~72,000 tonnes of rolled product shipments in Q3. Hindalco anticipates that the fallout from the fire will hit its FY26 cash flow by a massive $550 million to $650 million. The disruption has also caused a severe production loss for key clients, including Ford's F-150 truck line.
- **Rising Global Scrap Supply:** High primary aluminum prices are highly incentivizing the collection of global scrap metal. The primary-over-scrap spread is currently running two standard deviations above the long-term average, which experts predict will eventually trigger a strong recycling response, potentially cooling off primary aluminum prices in the near future.

4) Latest Targets from Analyst Community and Brokerages

Brokerage / Platform	Current Recommendation	Previous Target (INR)	New Target (INR)	Key Rationale / Notes
InCred Equities	Downgrade to Reduce	INR 785	INR 631	Macro-driven LME rally fading, heavy capex cycle leading to higher leverage, risk of 20% decline in aluminum prices.

© 2026 Stock Research. All Rights Reserved.

Brokerage / Platform	Current Recommendation	Previous Target (INR)	New Target (INR)	Key Rationale / Notes
Citi	Downgrade to Neutral	INR 920	INR 1,000	Leverage concerns at Novelis (Net Debt/EBITDA rising to 4.5x); await clarity on Oswego fire insurance recoveries.
Jefferies	Maintain Hold	INR 855	INR 890	Concerns regarding Novelis fire and debt; offset slightly by a 6% increase in FY27-28 EPS estimates due to higher LME prices.
HSBC	Maintain Buy	INR 1,240	INR 1,210	Strong underlying upstream performance. Views the Oswego disruption as a one-off event.
Alpha Spread Consensus	Average Forecast	N/A	INR 955.64	Average 1-year Wall Street target. (Low forecast: INR 565.60 | High forecast: INR 1,270.50).
Trendlyne Consensus	Average Target	N/A	INR 927.50	Based on consensus estimate from 26 long-term reports by analysts.

Stock Detailed Analysis Report

HINDALCO.NS

Current Price: ₹916.25

Generated: 2026-04-03 12:12

HINDALCO.NS - 3 Year Daily Price Chart

Long-term Fundamental Analysis (4 Years)

Metric	Is Growing?	Accelerating?	1Y Growth	3Y CAGR
Revenue	Yes	Yes	10.34%	6.92%
Net Income	Yes	Yes	57.57%	5.23%
ROE	Yes	Yes	37.75%	9.21%
EPS	Yes	Yes	57.62%	5.29%

Short-term Fundamental Analysis (6 Quarters)

Metric	Is Growing?	Recent QoQ	Avg QoQ
Revenue	Yes	0.70%	3.36%
Net Income	No	-56.78%	-5.28%
EPS	No	-56.77%	-14.24%

HINDALCO.NS - Relative Strength Analysis

═══ OVERVIEW ═══:	
Benchmark Index:	^CNXMETAL
Sector:	Metal
Classification:	**Emerging Leader**
RS Score:	52.1/100
:	
═══ RS RATIOS ═══:	
1M RS:	**1.059 [Leader]**
3M RS:	**0.977 [Neutral]**
6M RS:	**1.082 [Leader]**
1Y RS:	**1.069 [Leader]**
:	
═══ TURNAROUND ANALYSIS ═══:	
Turnaround Status:	**Not Detected**
:	
SIGNAL CRITERIA::	
✓ **Emerging RS:**	1M (1.059) > 3M (0.977)
✗ **Medium-term Lagging:**	**Not lagging**
✗ **Performance Improving:**	**Not improving**

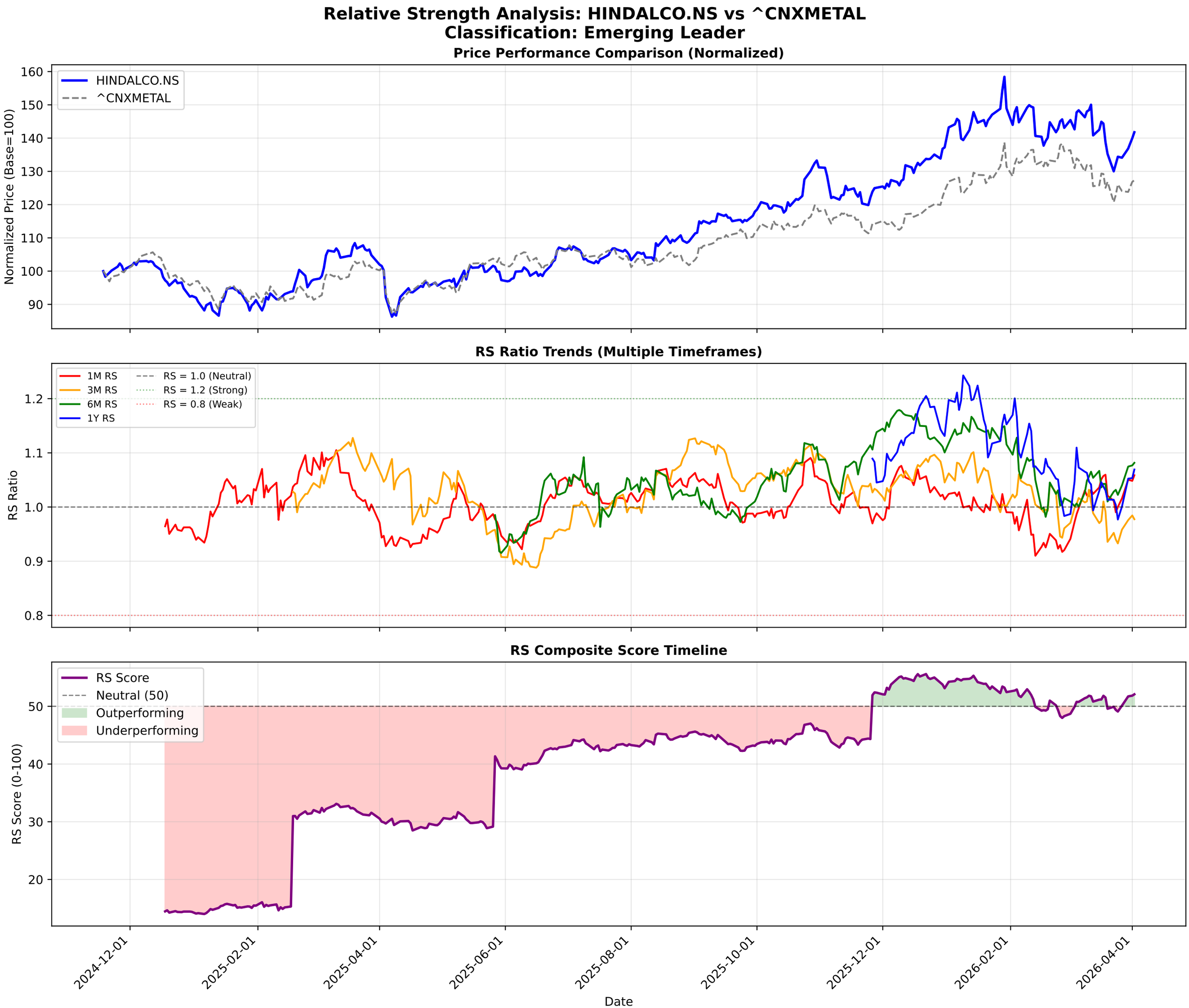
Relative Strength Analysis: HINDALCO.NS vs ^CNXMETAL
Classification: Emerging Leader
Price Performance Comparison (Normalized)
HINDALCO.NS
^CNXMETAL
Normalized Price (Base=100)
160
150
140
130
120
110
100
90
RS Ratio Trends (Multiple Timeframes)
1M RS
3M RS
6M RS
1Y RS
RS = 1.0 (Neutral)
RS = 1.2 (Strong)
RS = 0.8 (Weak)
RS Ratio
1.2
1.1
1.0
0.9
0.8
RS Composite Score Timeline
RS Score
Neutral (50)
Outperforming
Underperforming
RS Score (0-100)
50
40
30
20
2024-12-01
2025-02-01
2025-04-01
2025-06-01
2025-08-01
2025-10-01
2025-12-01
2026-02-01
2026-04-01
Date

HINDALCO.NS - EMA Crossover Summary

EMA 20:	904.58
EMA 50:	911.22
EMA 200:	826.44
Trend Status:	**Short-term Downtrend**
Golden Cross Date:	2025-05-15 00:00:00+05:30
Golden Cross Price:	656.54

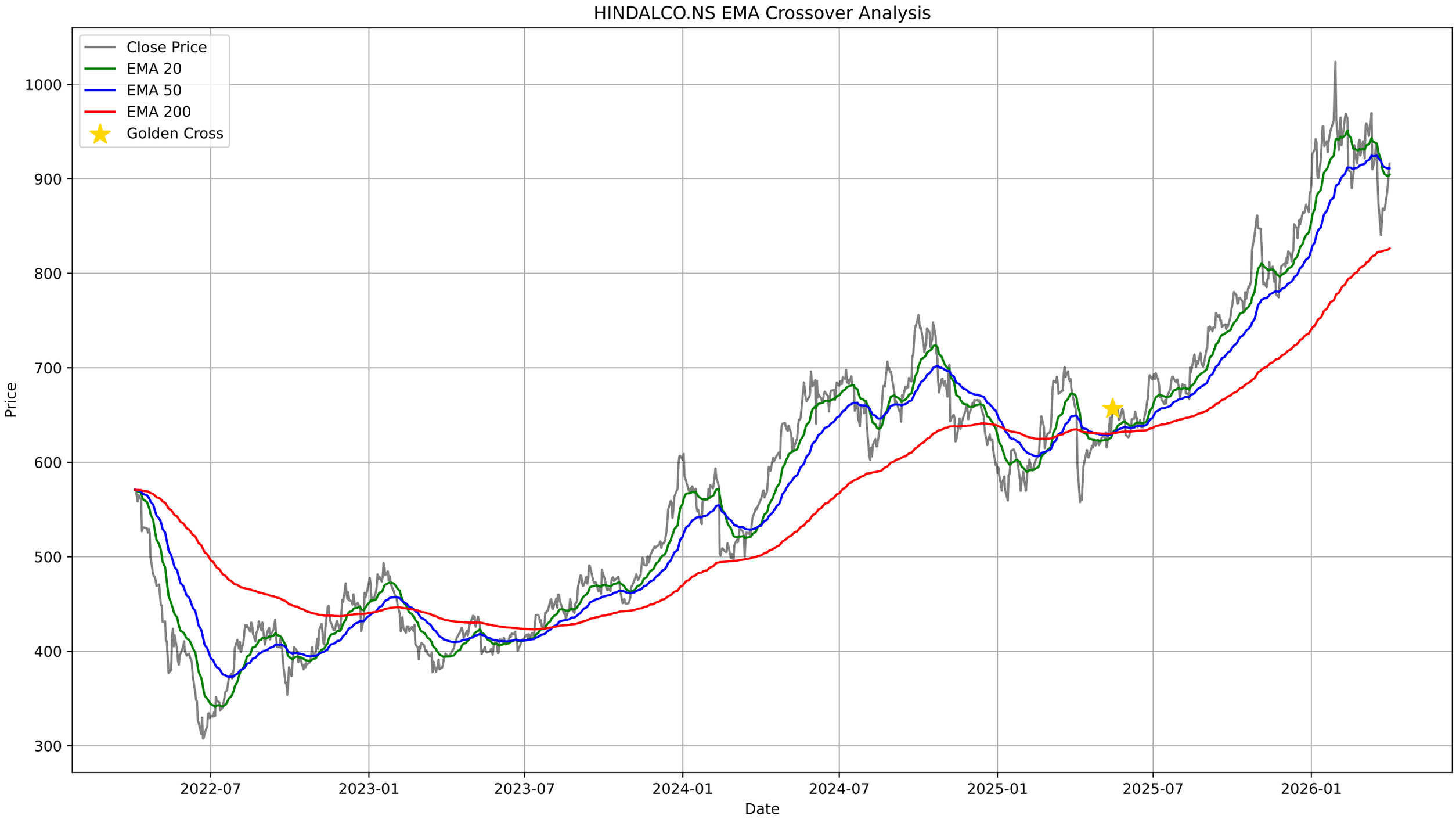
HINDALCO.NS EMA Crossover Analysis
Close Price
EMA 20
EMA 50
EMA 200
Golden Cross
Price
1000
900
800
700
600
500
400
300
2022-07
2023-01
2023-07
2024-01
2024-07
2025-01
2025-07
2026-01
Date

HINDALCO.NS - Bollinger Bands Summary

Current Price:	916.25
Upper Band:	991.47
Middle Band (SMA 20):	913.71
Lower Band:	835.95
%B:	0.5163
Band Width:	0.1702
Status:	Upper Half
Signal:	None
Recent Signal 1:	**Sell Signal at 2026-01-06 00:00:00+05:30**

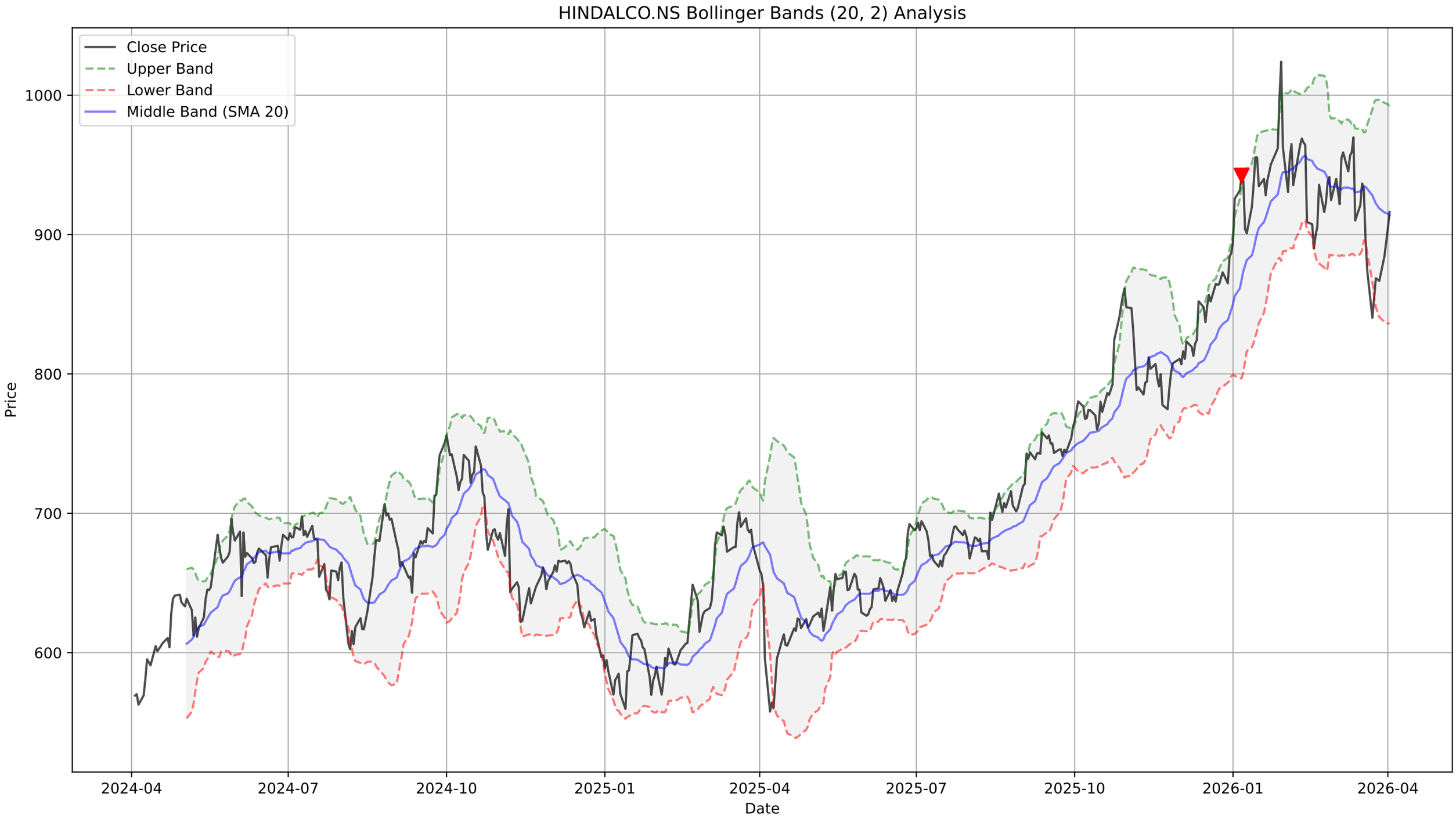
HINDALCO.NS Bollinger Bands (20, 2) Analysis
Close Price
Upper Band
Lower Band
Middle Band (SMA 20)
Price
1000
900
800
700
600
2024-04
2024-07
2024-10
2025-01
2025-04
2025-07
2025-10
2026-01
2026-04
Date

HINDALCO.NS - Supertrend Summary

Status:	**DOWNTREND (Sell)**
Supertrend Value:	956.53
Signal Identified On:	2026-02-02

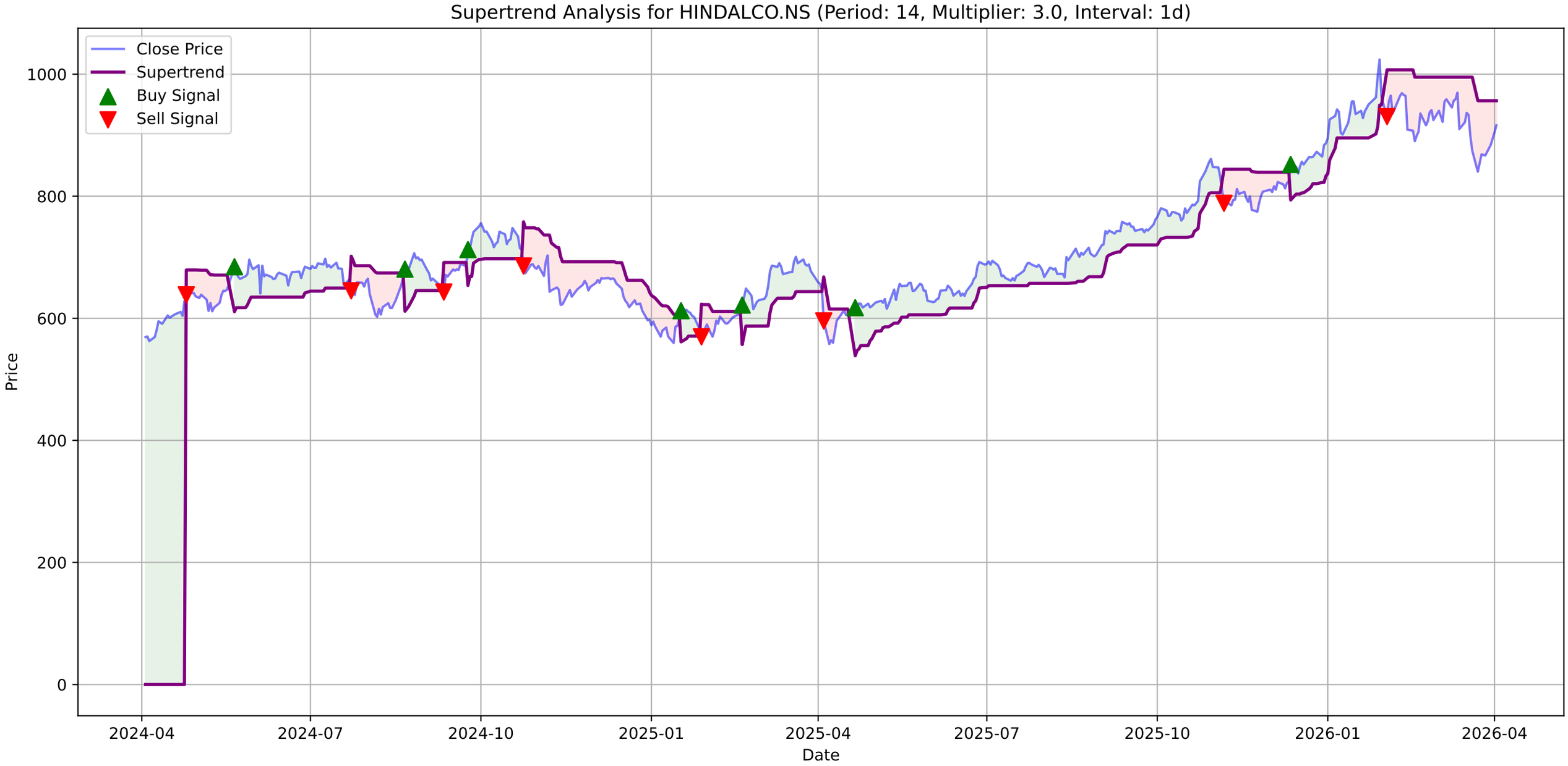
Supertrend Analysis for HINDALCO.NS (Period: 14, Multiplier: 3.0, Interval: 1d)
Close Price
Supertrend
Buy Signal
Sell Signal
Price
Date
0
200
400
600
800
1000
2024-04
2024-07
2024-10
2025-01
2025-04
2025-07
2025-10
2026-01
2026-04

HINDALCO.NS - MACD Summary

MACD Line:	-12.46
Signal Line:	-12.37
Histogram:	-0.09
Trend:	**Bearish**
Momentum:	**Weakening**
Signal:	None

HINDALCO.NS Price
Close Price
1000
900
800
700
600
2024-04
2024-07
2024-10
2025-01
2025-04
2025-07
2025-10
2026-01
2026-04

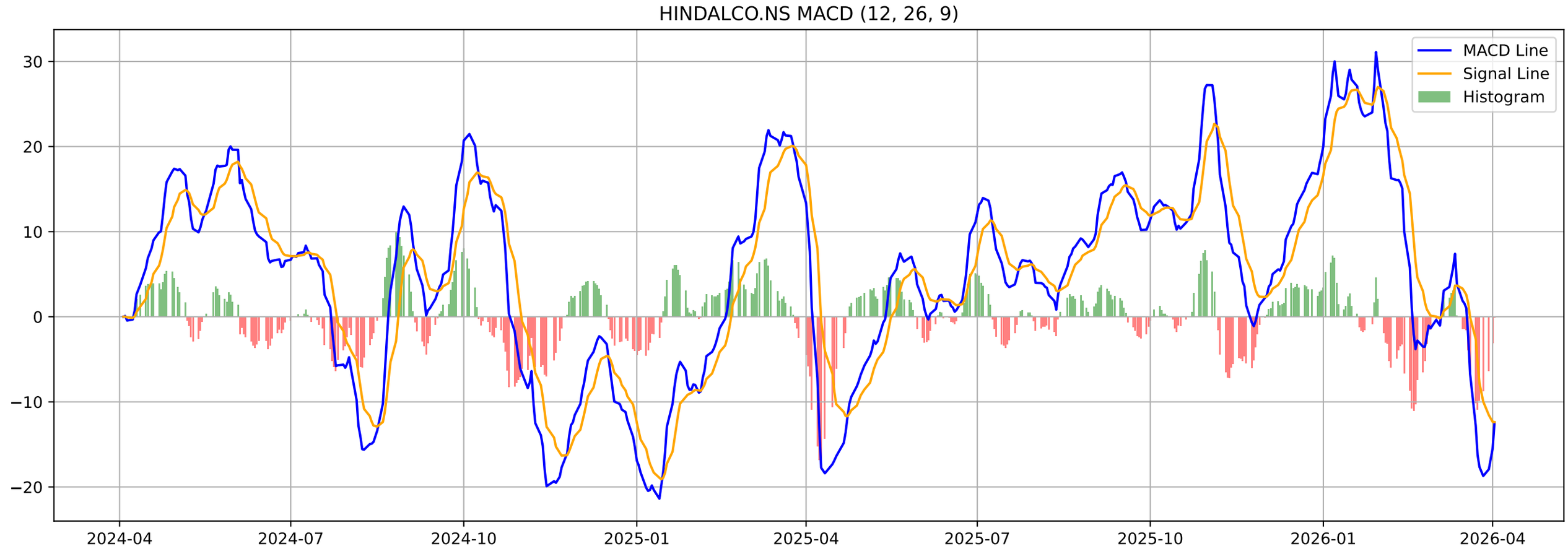
HINDALCO.NS MACD (12, 26, 9)
MACD Line
Signal Line
Histogram
30
20
10
0
−10
−20
2024-04
2024-07
2024-10
2025-01
2025-04
2025-07
2025-10
2026-01
2026-04

HINDALCO.NS - Volatility Squeeze Summary

BB Width:	0.1702
ATR:	34.6929
Total Signals:	0

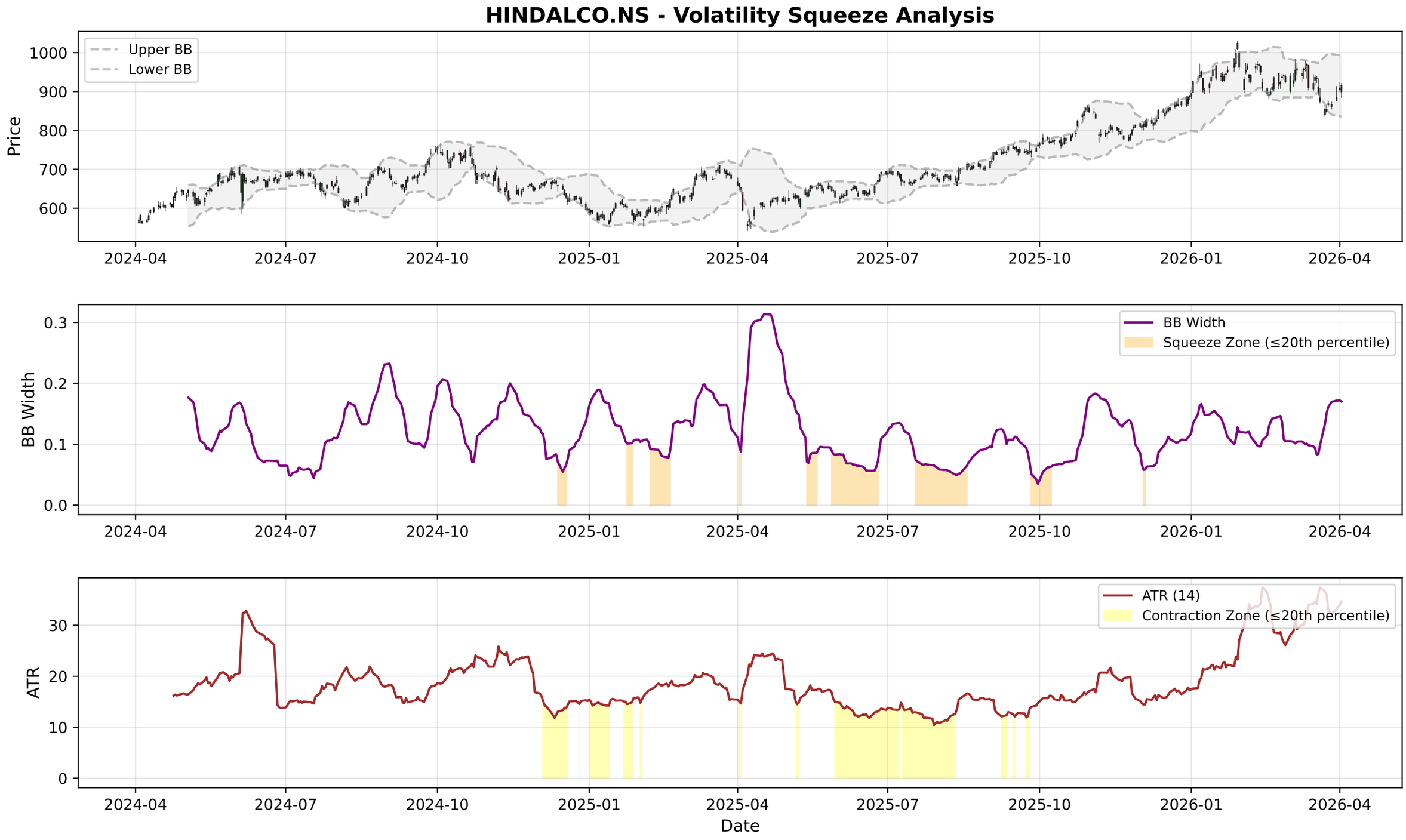
HINDALCO.NS - Volatility Squeeze Analysis
Upper BB
Lower BB
Price
1000
900
800
700
600
2024-04
2024-07
2024-10
2025-01
2025-04
2025-07
2025-10
2026-01
2026-04
BB Width
Squeeze Zone (≤20th percentile)
0.3
0.2
0.1
0.0
ATR (14)
Contraction Zone (≤20th percentile)
ATR
30
20
10
0
Date

HINDALCO.NS - RSI-Volume Summary

Current RSI:	51.54
Current Volume:	7698211
Volume MA 20:	7487473
Bullish Divergences:	0
Bearish Divergences:	2
Bearish Div 1:	Date: 2024-07-09 00:00:00+05:30, Price: 697.85
Bearish Div 2:	Date: 2026-01-14 00:00:00+05:30, Price: 955.35

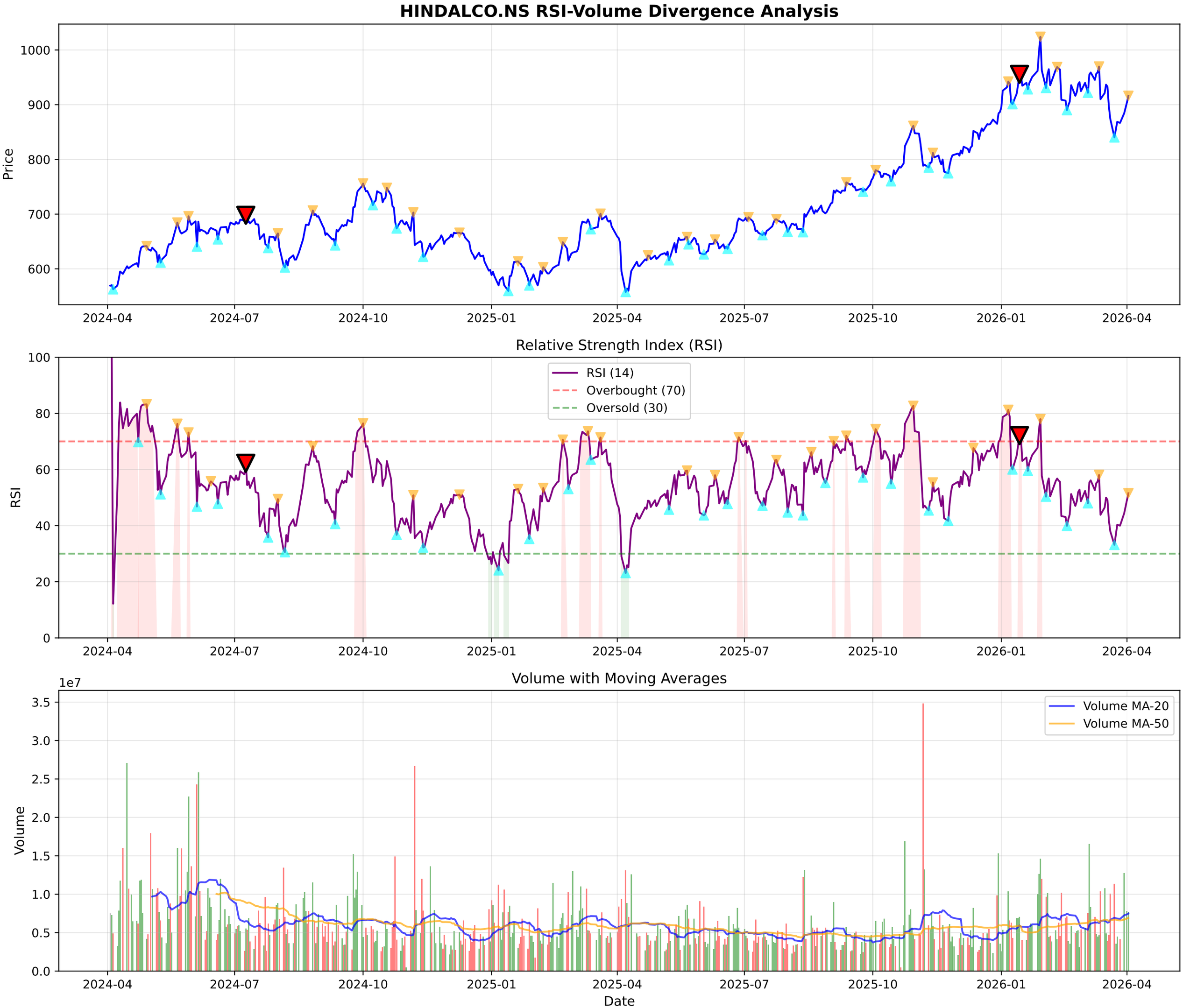
HINDALCO.NS RSI-Volume Divergence Analysis
Price
1000
900
800
700
600
2024-04
2024-07
2024-10
2025-01
2025-04
2025-07
2025-10
2026-01
2026-04
Relative Strength Index (RSI)
RSI (14)
Overbought (70)
Oversold (30)
RSI
100
80
60
40
20
0
Volume with Moving Averages
1e7
Volume MA-20
Volume MA-50
Volume
3.5
3.0
2.5
2.0
1.5
1.0
0.5
0.0
Date

HINDALCO.NS - Volume Analysis

═══ VOLUME ANALYSIS ═══:	
Status:	**26 Signals Detected**
:	
2025-12-29 [-]:	Distribution Day
2026-01-07 [-]:	Distribution Day
2026-01-14 [+]:	**Buying Exhaustion (Bearish Div)**
2026-02-17 [+]:	**Selling Exhaustion (Bullish Div)**
2026-03-09 [-]:	Distribution Day

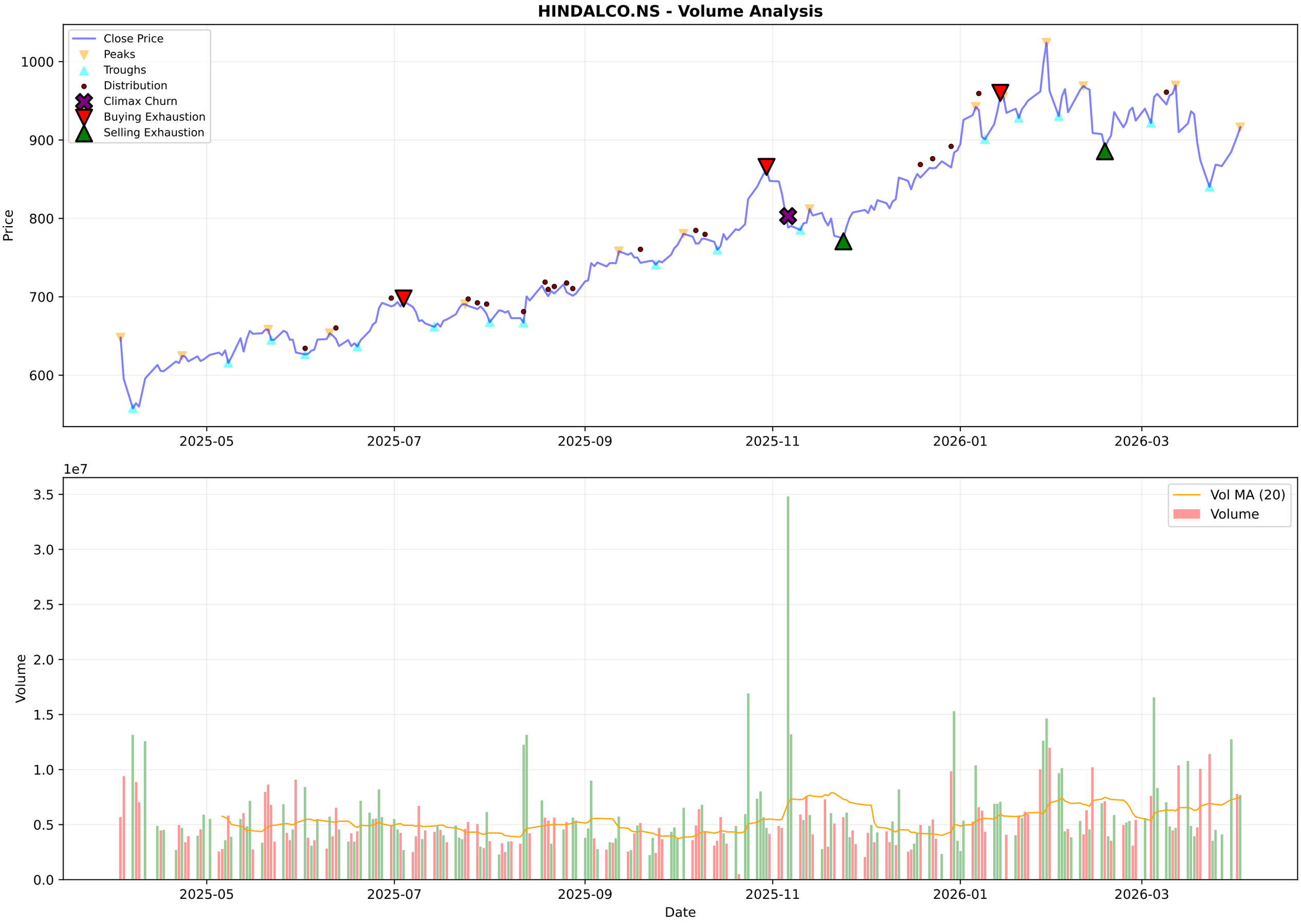
HINDALCO.NS - Volume Analysis
Close Price
Peaks
Troughs
Distribution
Climax Churn
Buying Exhaustion
Selling Exhaustion
Price
1000
900
800
700
600
2025-05
2025-07
2025-09
2025-11
2026-01
2026-03
1e7
Vol MA (20)
Volume
Volume
3.5
3.0
2.5
2.0
1.5
1.0
0.5
0.0
Date

HINDALCO.NS - Candlestick Classification Summary

═══ CANDLESTICK CLASSIFICATION ═══:	
Latest Classification:	**No Control**
Recent Trend Score (10-day avg):	-0.30
:	
Distribution:	
No Control:	107
Seller Control:	59
Buyer Control:	59
Buyer Strong Control:	2
Seller Strong Control:	1

HINDALCO.NS - Candlestick Classification
Seller Strong Control
Seller Control
No Control
Buyer Control
Buyer Strong Control
Price
1000
950
900
850
800
750
700
650
1e7
Volume
3
2
1
0
2025-07-11
2025-08-06
2025-09-03
2025-09-29
2025-10-27
2025-11-21
2025-12-17
2026-01-13
2026-02-09
2026-03-06
Date

Multi-Timeframe Supertrend Analysis

Timeframe	Status	Value	Last Price	Signal Date
1 Week	**UPTREND (Buy)**	840.13	916.25	2025-06-23
1 Day	**DOWNTREND (Sell)**	956.53	916.25	2026-02-02
15 Min	**UPTREND (Buy)**	901.7	919.9	2026-04-02

Multi-Timeframe MACD Analysis

Timeframe	Trend	Momentum	Signal
1 Week	**Bearish**	Weakening	No Signal
1 Day	**Bearish**	Weakening	No Signal
15 Min	**Bullish**	Weakening	No Signal

HINDALCO.NS - 1 Week (Candlestick + EMAs)
20 EMA
50 EMA
200 EMA
1000
800
600
400
200
2016-04-04
2017-04-03
2018-04-02
2019-04-01
2024-03-25
2025-03-24
2026-03-23

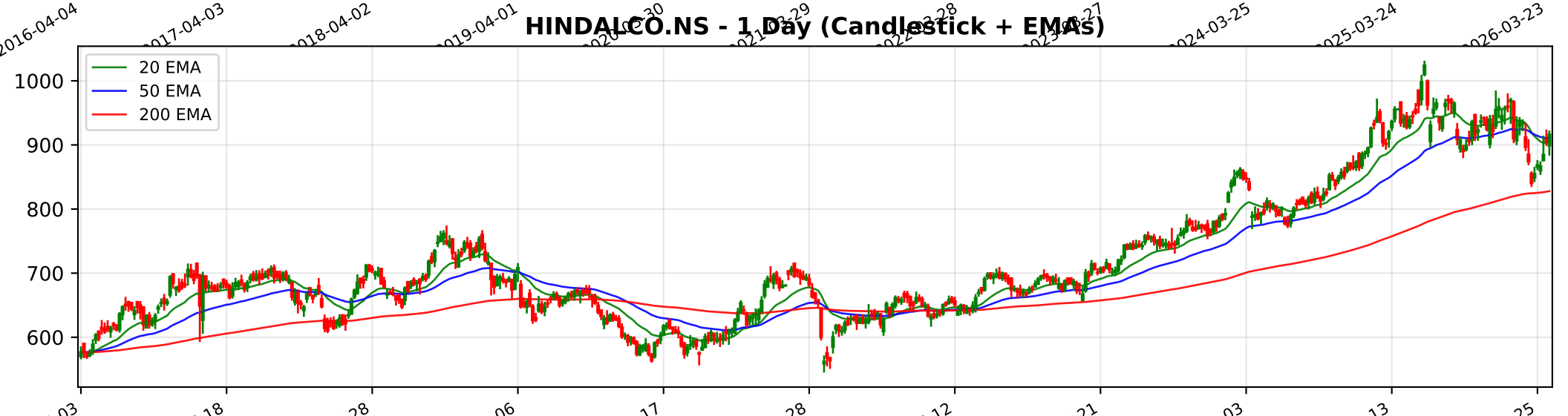
HINDALCO.NS - 1 Day (Candlestick + EMAs)
20 EMA
50 EMA
200 EMA
1000
900
800
700
600
2024-04-03
2024-06-18
2024-08-28
2024-11-06
2025-11-03
2026-01-13
2026-03-25

HINDALCO.NS - 15 Min (Candlestick + EMAs)
20 EMA
50 EMA
200 EMA
975
950
925
900
875
850

Trendlyne Snapshot - HINDALCO_main

Markets | MarketMind AI | Baskets | Alerts | F&O | MF | Reports | Screeners | Subscribe | Superstars | Portfolio | Watchlist | Insider Trades | Results | More

Search Stock, IPO, MF

MARKETS / SECTOR : METALS & MINING / INDUSTRY : ALUMINIUM AND ALUMINIUM PRODUCTS / HINDALCO INDUSTRIES LTD.

Hindalco Industries Ltd.

Ask MarketMind AI v1.5

NSE: HINDALCO | BSE: 500440

Hindalco Industries Live Share Price Today, Share Analysis and Chart

Strong Performer, Under Radar

In 5 Starfolio Baskets

IRAN WAR IMPACT Based on the recent financial disclosures and operational data for Hindalco Industries Ltd. (HINDALCO) as of March 2026, the impact of the Middle East conflict (Iran-Israel war and the closure of the Strait of Hormuz) is categorized as **Nega... Read More

916.25 11.65 (1.29%)

↑ 67.67% Gain from 52W Low

8.0M NSE+BSE Volume

NSE 02 Apr, 2026 3:31 PM (IST)

Watchlist | Portfolio | Alert | My Notes

Overview | FORECASTER | STOCK REPORT | Buy Sell Zone | F&O | Financials | News | Reports | Technicals | Shareholding | Deals | Corporate Actions | Alerts | About

Durability score	Valuation Score	Momentum Score	Analyst Price Target
75.0 / 100	56.2 / 100	50.1 / 100	945
High Financial Strength	Affordable Valuation	Technically Neutral	1Yr Price target upside is 3%

Strong Performer, Under Radar These stocks have good quality scores and strong financials. They are affordably priced stocks with potent... View Similar | Embed DVM

FORECASTER

17 | 3 | 5 | 0

S W O T

SWOT Analysis

Check Before You Buy

VIEW FULL CHECKLIST

High rank 15 Positive • 8 Negative

65.2% Pass in checklist

0 45 55 100

PE Valuation Check

Right Now: Undervalued 13.1%

1 Year Forward: Undervalued 16.5%

INSIGHT Hindalco Industries is undervalued at both current PE and future earnings esti

DVM
Key Metrics
Price Chart
Forecaster
Financials
Technicals
Shareholding
Deals
Documents
Corporate actions
Company Profile

Hindalco Industries Key Metrics

Preset Metrics: Preset Metrics

ROE Ann. %	Broker Average Target	Market Capitalization	Price to Book
12.9	927.5	205,902.1	1.5

Trendlyne Snapshot - HINDALCO_forecaster

Markets | MarketMind AI | Baskets | Alerts | F&O | MF | Reports | Screeners | Subscribe | Superstars | Portfolio | Watchlist | Insider Trades | Results | More

Search Stock, IPO, MF

MARKETS / SECTOR : METALS & MINING / INDUSTRY : ALUMINIUM AND ALUMINIUM PRODUCTS / HINDALCO INDUSTRIES LTD.

Hindalco Industries Ltd.

NSE: HINDALCO | BSE: 500440

Strong Performer, Under Radar

In 5 Starfolio Baskets

Download real time STOCK REPORT

916.25 11.65 (1.29%)

↑ 67.67% Gain from 52W Low

8.0M NSE+BSE Volume

NSE 02 Apr, 2026 3:31 PM (IST)

Watchlist | Portfolio | Alert | My Notes

Overview | FORECASTER | STOCK REPORT | Buy Sell Zone | F&O | Financials | News | Reports | Technicals | Shareholding | Deals | Corporate Actions | Alerts | About

Hindalco Industries - HINDALCO - stock price prediction, stock forecast, target price, analyst ratings from 28 analysts

Hindalco Industries has a share price target of Rs 945, revenue growth forecast of 9.7%, and profit growth estimate of -5.4% for FY26, based on top 28 analyst calls.

Hindalco Industries FORECASTER - Analyst Estimates

FORECASTER DASHBOARD →

SHARE PRICE TARGET FORECAST

12 MONTH ESTIMATE

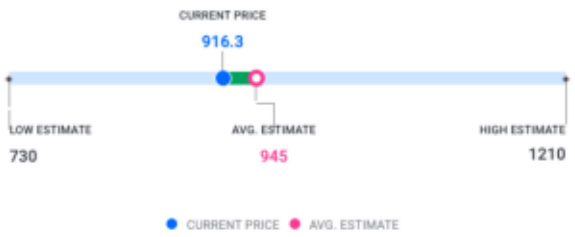

in Rs

↑ HIT Hindalco Industries's share price target is above the current price, with an upside of 3.1%

EPS FORECAST

QUARTER | ANNUAL

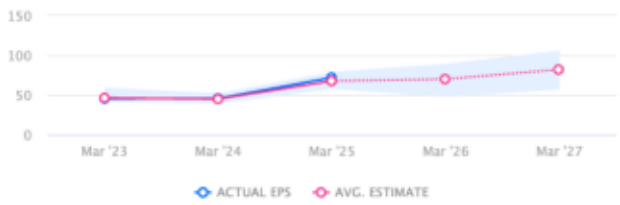

in Rs

↑ HIT Hindalco Industries's EPS was higher than average estimate 2 times in past 3 years

CONSENSUS RECOMMENDATION

28 ANALYST Recommendations

HOLD

The consensus recommendation from 28 analysts for Hindalco Industries is HOLD