© 2026 Stock Research. All Rights Reserved.

Strategic Trading Analysis

Step 1: Audit the Data

- **Data Present:** Daily, weekly, and intraday (15-minute) price charts, EMA crossover analysis (20, 50, 200), Relative Strength (RS), MACD, RSI, Bollinger Bands, Supertrend, Volume analysis (including distribution day detection), Candlestick classification, basic fundamental metrics (revenue, net income, EPS), and analyst valuation targets.
- **Data Missing:** Broad market index correlation (e.g., Nifty 50 benchmark comparison, though sectoral FMCG is present), order book depth, and options/derivative positioning data.
- **Confidence Level: High**. The provided report is highly comprehensive, covering multiple timeframes, momentum oscillators, trend indicators, volume analysis, and fundamental context, providing more than enough data to evaluate an intermediate-term positional setup.

Step 2: Analyze the Setup

From a positional trading perspective (1-4 months), the current setup is highly bearish. * **Trend & Price Action:** ITC.NS is in a severe, established multi-month downtrend. The stock has plummeted from the INR 470s down to INR 292.85, recently hitting new 52-week lows. * **Moving Averages:** There is a full bearish alignment of moving averages (Price < 20 EMA < 50 EMA < 200 EMA), acting as dynamic resistance. * **Momentum & Volume:** While MACD shows a recent bullish divergence and RSI is near oversold levels (~37.73), these are merely early indications of decelerating downside momentum, not a confirmed reversal. Volume analysis shows multiple recent "Distribution Days" and "Climax Churn," indicating sellers are still in control. Supertrend remains firmly in a "Sell" state.* **Fundamentals:** Short-term fundamentals show a severe recent QoQ drop in Net Income (-73.42%), which likely acts as the catalyst for the current institutional distribution.

Entering long here based purely on oversold conditions or analyst price targets (INR 364) is akin to catching a falling knife, which contradicts a risk-averse positional trading methodology.

Step 3: Formulate the Recommendation

Decision: NO. Do not enter this stock right now.

Reasoning: Positional trading relies on riding established trends or confirmed reversals, not predicting bottoms in violently descending assets. The overwhelming technical evidence (bearish EMA alignment, lower highs/lower lows, negative Supertrend) and short-term fundamental deterioration make an immediate long entry exceptionally high-risk. A bullish divergence alone is insufficient without price structure confirmation.

Conditional Plan: To consider a 1-4 month positional trade targeting a 5%-15% upside, we must wait for a confirmed structural shift in market character (higher highs and higher lows) and a reclaiming of key moving averages.

© 2026 Stock Research. All Rights Reserved.

- **Condition to Buy:** A decisive daily close above the 50-day EMA and a bullish flip of the Daily Supertrend, accompanied by above-average volume to confirm institutional accumulation.

- **Entry Price:** INR 316.50 (Hypothetical trigger-just above the current 50 EMA of 315.55 and Supertrend resistance of 311.10).

© 2026 Stock Research. All Rights Reserved.

- **Stop Loss:** INR 288.00 (Hypothetical hard risk-placed just below the recent absolute swing low to invalidate the reversal setup).
- **Take Profit:** INR 360.00 (Hypothetical target-aligns with the descending 200-day EMA and the consensus analyst target, offering roughly a 13.5% upside from the entry trigger).

Candlestick Classification Analysis

Based on the provided report, specifically pages 20 and 21 detailing the Candlestick Classification, here is an interpretation of the stock's price action and a prediction for its future movement from the perspective of a seasoned Candlestick Trader.

1. Analysis of the Candlestick Classification Summary (Page 20)

- **Historical Distribution:** Over the analyzed period, there is a clear dominance of sellers. We see 62 "Seller Control" and 2 "Seller Strong Control" days compared to 46 "Buyer Control" and only 1 "Buyer Strong Control" day. The overwhelming majority of days (117) are "No Control," indicating a highly choppy or indecisive market overall, but when a side does take control, it is predominantly the sellers.
- **Recent Trend Score (10-day avg):** A score of **-0.60** is highly significant. Since the scale runs from -2 to +2, a 10-day moving average resting at -0.60 tells us that the immediate short-term momentum is firmly in the hands of the bears. Sellers are consistently printing moderate-to-strong bearish bodies with better volume than buyers.
- **Latest Classification: No Control (0)**. The most recent daily session ended with indecision (likely a small body, long wicks, or very low volume).

2. Visual Chart Analysis & Algorithm Application (Page 21)

Applying the strict classification algorithm to the chart on page 21:* **The Structural Breakdown (Step 1 & 4 Focus):** Looking at the right half of the chart, there is a catastrophic breakdown event (huge gap down followed by a massive dark red candle). This candle is marked as **Seller Strong Control (-2)** because it has a massive body (high ATR multiplier) and is paired with a colossal spike in the volume indicator below. This indicates immense institutional conviction to sell.* **Failed Recoveries (Step 3 Focus - Wicks):** Following the breakdown, the price attempts to stabilize, but we only see light green ("Buyer Control") and gray ("No Control") candles. The lack of any dark green ("Buyer Strong Control") candles means buyers are unable to generate strong bodies with high volume. They lack conviction.* **Current Price Action (Recent Indecision):** At the far right edge of the chart (around the INR 290 level), the candles are predominantly gray ("No Control") interspersed with light red ("Seller Control"). Based on Step 3 and Step 4 of your algorithm, these gray candles indicate small bodies relative to ATR, likely closing mid-range, with average to low volume.

3. Future Price Prediction

Prediction: Bearish Continuation (Downward to Sideways)

Reasoning based on Price Action Logic:1. **Overhead Supply:** The massive breakdown candle with record volume trapped many buyers higher up. Any upward movement right now will likely be met with selling pressure from traders trying to break even.2. **Lack of Demand:** According to the volume multiplier (Step 4), "Price without volume is half the story." The recent consolidation at the bottom lacks the high-volume "Buyer

© 2026 Stock Research. All Rights Reserved.

Strong Control" (+2) signals required to indicate a true bottom or reversal. Buyers are completely absent.3. **Bearish Drift:** The recent 10-day score of -0.60 combined with the latest "No Control" candle suggests a "bearish flag" or "dead cat bounce" consolidation. When a stock consolidates after a massive drop and prints "No Control" candles, it means buyers aren't stepping in to buy the discount.

Trading Stance: As a price action trader, you **do not buy this stock**. The path of least resistance is down. The price is likely to continue bleeding lower or trading in a choppy, sideways-to-downward range. A reversal should only be considered if the algorithm detects a cluster of **Buyer Strong Control (+2)** candles accompanied by volume spikes (>1.3x average) to prove that strong hands are finally accumulating the stock.

News & Analyst Targets

Here is a comprehensive research summary on ITC Ltd. based on the latest available market data and news up to the first week of April 2026.

1) Latest News for ITC This Week (Early April 2026)

- **FY26 Ends at a 52-Week Low:** ITC shares concluded the 2026 financial year on a deeply bearish note, hitting a fresh 52-week low of INR 287 on March 30. The stock crashed roughly 30% throughout FY26-wiping out over INR 2.36 lakh crore in investor wealth-driven primarily by an unexpected and severe excise duty hike on cigarettes announced earlier in the year.
- **Defensive Buying Amid Geopolitical Tensions:** In the first few days of April, the stock witnessed some recovery, gaining over 2% on strong volumes. This was largely a result of defensive buying by investors rotating into consumer staples amid a broader market sell-off fueled by the escalating US-Israel-Iran conflict and crude oil prices surging past $100/barrel.
- **Three-Pronged Pricing Strategy:** To combat the new tax incidence (which saw a 40-50% jump in effective cigarette taxes), management has begun rolling out a calibrated, "three-pronged" pricing strategy. Instead of a blanket price hike, ITC is aggressively protecting its price-sensitive 64mm and 69mm segments while passing on the hikes to premium segments.

2) Upgrades & Downgrades from Brokerages

The recent tax overhaul essentially broke the benign tax regime the company had enjoyed over the last few years, triggering a **barrage of downgrades** from domestic and global brokerages.* **The Downgrades:** Top-tier brokerages including **Nomura, JPMorgan, Motilal Oswal, Emkay Global,** and **Nuvama** have downgraded the stock from "Buy" or "Overweight" to "Hold", "Neutral", or "Reduce". Analysts cited significant earnings contraction risks, warning that the required 25% to 40% price hikes to pass on the taxes will likely trigger consumer down-trading, a 10%-15% volume decline in FY27, and increased illicit cigarette sales.* **The Lone Bullish Stand: UBS** stands out as a contrarian, maintaining its **"Buy"** rating. They argue that the 20% year-to-date correction makes the valuation extremely appealing at a P/E of roughly ~10x, and they believe ITC's staggered pricing strategy will successfully cap volume losses.

3) Other News Impacting ITC (Directly or Indirectly)

- **BAT to Exit ITC Hotels by 2026:** British American Tobacco (BAT), ITC's largest shareholder, has

© 2026 Stock Research. All Rights Reserved.

announced it has no long-term interest in the Indian hospitality sector. Following the successful demerger and listing of ITC Hotels in January 2025, BAT stated it will fully divest its 15.3% stake in ITC Hotels by 2026 to help manage its corporate leverage. This introduces an impending supply overhang for the ITC Hotels stock.

- **Sri Lankan Expansion Ramping Up:** ITC's flagship mixed-use overseas project in Colombo, 'ITC Ratnadipa', continues scaling well since its 2024 launch, and the company has commenced deliveries of the adjoining 'Sapphire Residences' in early 2026, boosting cash flow.
- **FMCG Input Costs vs. Margins:** While the market is hyper-focused on tobacco taxes, analysts (like Goldman Sachs) note that broader FMCG margins are also feeling slight pressure due to rising raw material costs. However, consistent scaling in FMCG revenue is providing some underlying valuation support.

4) Latest Analyst Targets & Brokerage Ratings

Below is a consolidated view of the latest revised target prices and ratings from the analyst community following the FY26 tax hikes:

Brokerage	Current Rating	Previous Rating	Target Price (INR)	Key Rationale / Remarks
Nuvama	Hold	Buy	415	Downgraded due to severe tax magnitude; expects negative hit on FY27 EBITDA.
Motilal Oswal	Neutral	Buy	400	Expects 6% EBIT contraction in FY27; reset valuation multiples.
UBS	Buy	Buy	395	Contrarian view; believes valuation is cheap and pricing strategy will protect volumes.
Centrum Broking	Neutral	-	390	Notes a 20-35% MRP hike is required to offset the new tax incidence.
Axis Securities	Hold	-	380	Positive on long-term FMCG growth but cuts near-term FY26/27 margin estimates.
JPMorgan	Neutral	Overweight	375	Cut from INR 475; expects higher prices to cause consumer down-trading.

© 2026 Stock Research. All Rights Reserved.

Brokerage	Current Rating	Previous Rating	Target Price (INR)	Key Rationale / Remarks
Emkay Global	Reduce	Add	350	Calls the tax hike a "fiscal bombshell"; expects staggered price hikes of ~32%.
PhillipCapital	Reduce	Buy	348	Cut from INR 528; expects a 12.5% cigarette volume decline in FY27.
Morgan Stanley	Equal-weight	Equal-weight	346	Remains on the sidelines; notes policy uncertainty due to unprecedented tax hikes.
Nomura	Reduce	Buy	340	Double-downgrade (cut from INR 540); models a 15% YoY decline in sales volumes.
Goldman Sachs	Neutral	Neutral	330	Cut from INR 385; factors in staggered price hikes and FMCG input cost inflation.

Stock Detailed Analysis Report

ITC.NS

Current Price: ₹292.85

Generated: 2026-04-03 12:17

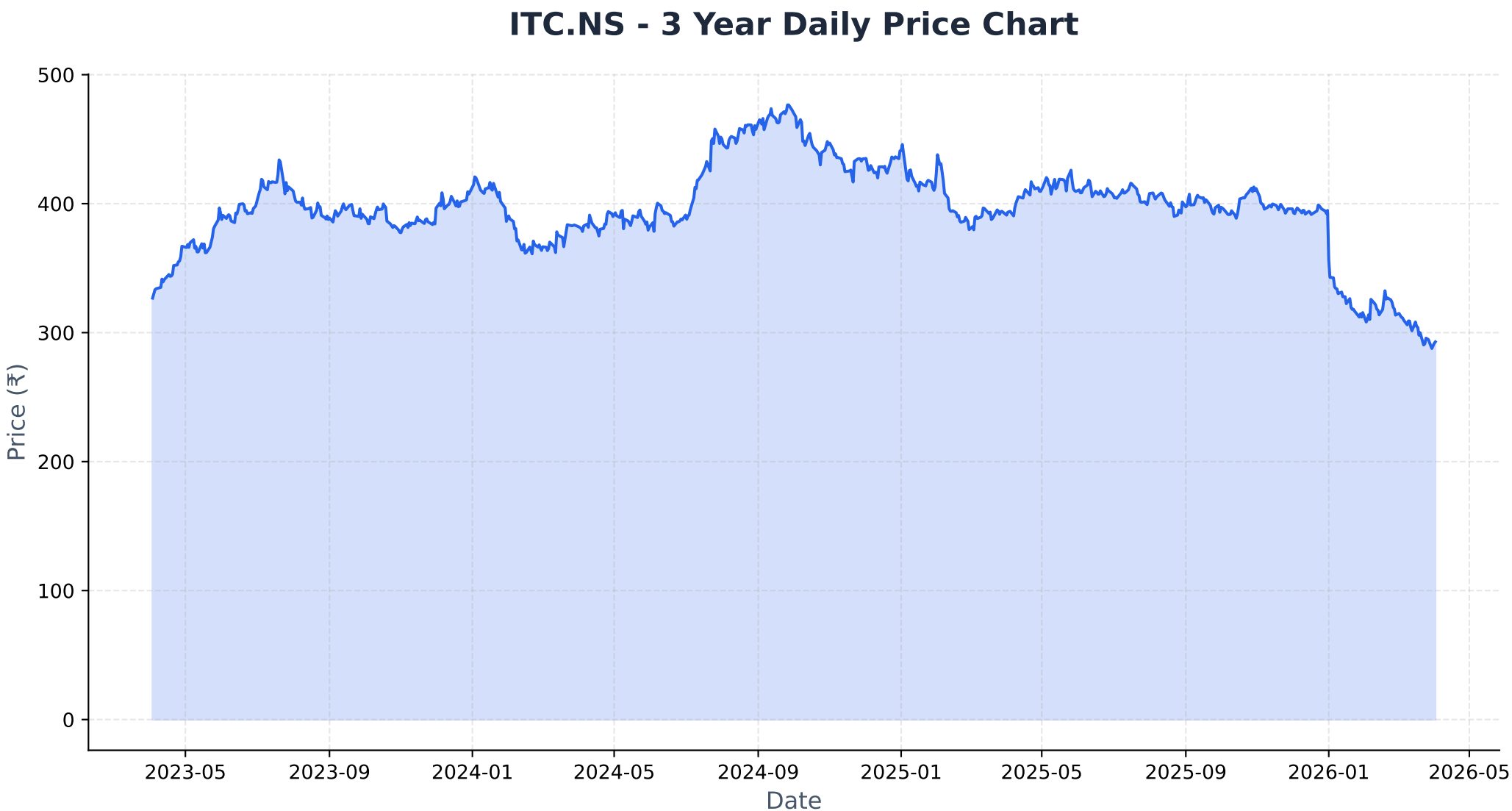
ITC.NS - 3 Year Daily Price Chart
500
400
300
200
100
0
Price (₹)
2023-05
2023-09
2024-01
2024-05
2024-09
2025-01
2025-05
2025-09
2026-01
2026-05
Date

Long-term Fundamental Analysis (4 Years)

Metric	Is Growing?	Accelerating?	1Y Growth	3Y CAGR
Revenue	Yes	Yes	10.78%	7.51%
Net Income	Yes	Yes	69.84%	31.61%
ROE	Yes	Yes	68.81%	28.40%
EPS	Yes	Yes	69.24%	30.97%

Short-term Fundamental Analysis (6 Quarters)

Metric	Is Growing?	Recent QoQ	Avg QoQ
Revenue	Yes	15.12%	2.90%
Net Income	Yes	-73.42%	75.06%
EPS	No	-1.00%	-1.00%

ITC.NS - Relative Strength Analysis

═══ OVERVIEW ═══:	
Benchmark Index:	^CNXFMCG
Sector:	FMCG
Classification:	**Emerging Leader**
RS Score:	46.3/100
:	
═══ RS RATIOS ═══:	
1M RS:	**1.033 [Leader]**
3M RS:	**0.890 [Neutral]**
6M RS:	**0.884 [Neutral]**
1Y RS:	**0.852 [Neutral]**
:	
═══ TURNAROUND ANALYSIS ═══:	
Turnaround Status:	**Not Detected**
:	
SIGNAL CRITERIA::	
✓ **Emerging RS:**	1M (1.033) > 3M (0.890)
✓ **Medium-term Lagging:**	6M=0.884, 1Y=0.852 (≤1.0)
✗ **Performance Improving:**	**Not improving**

Relative Strength Analysis: ITC.NS vs ^CNXFMCG
Classification: Emerging Leader

Price Performance Comparison (Normalized)

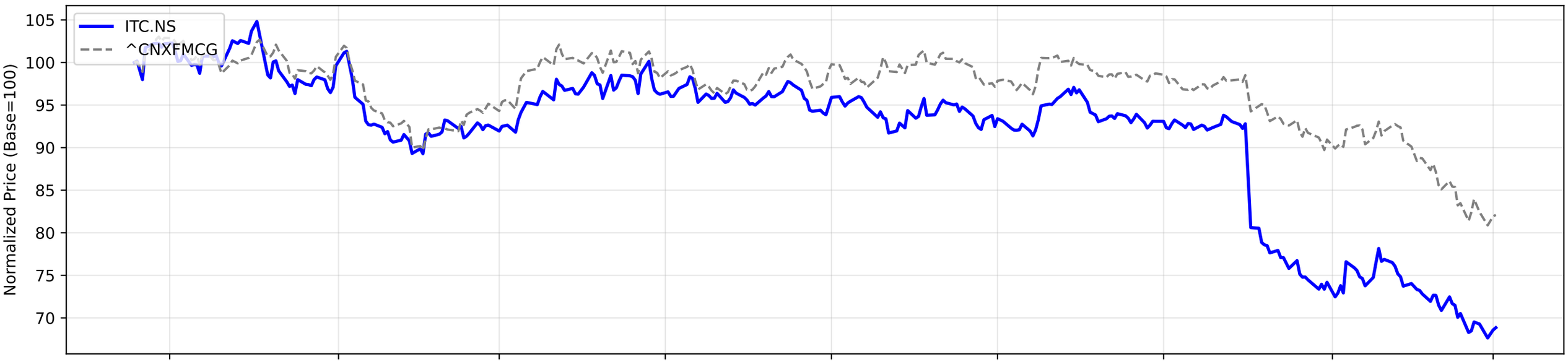

RS Ratio Trends (Multiple Timeframes)

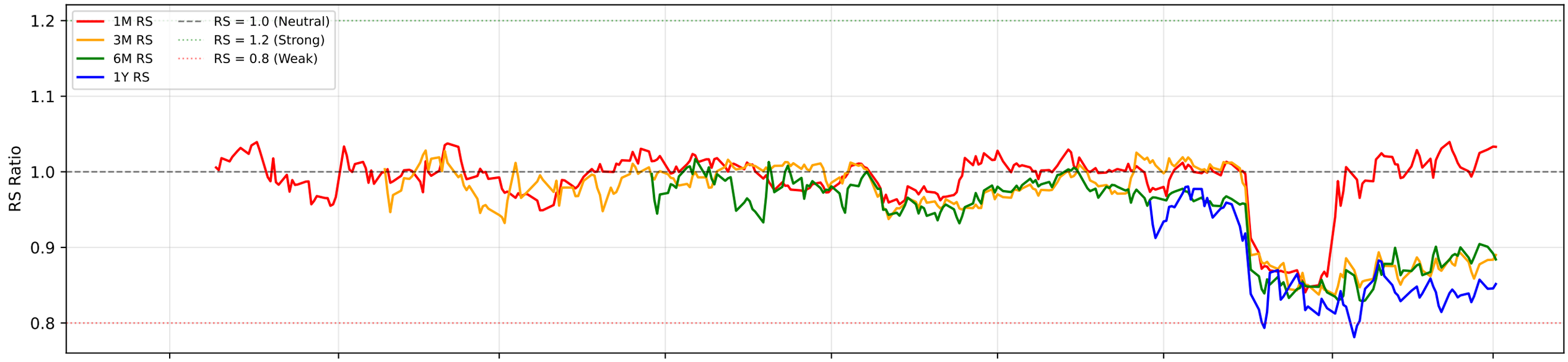

RS Composite Score Timeline

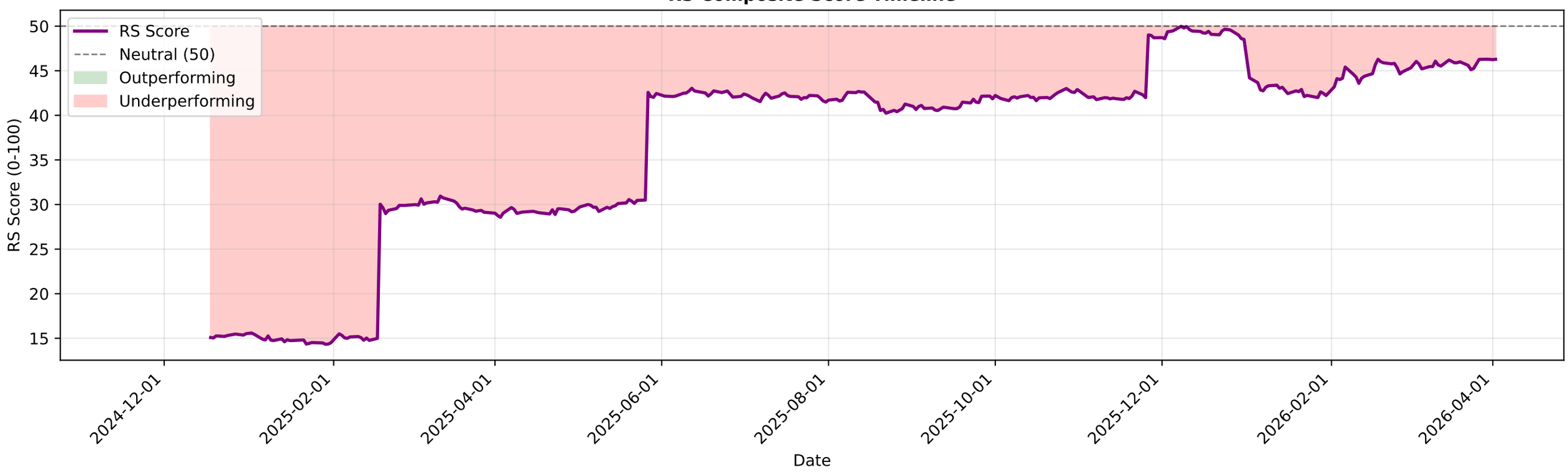

ITC.NS - EMA Crossover Summary

EMA 20:	300.55
EMA 50:	315.55
EMA 200:	361.77
Trend Status:	**Strong Downtrend**

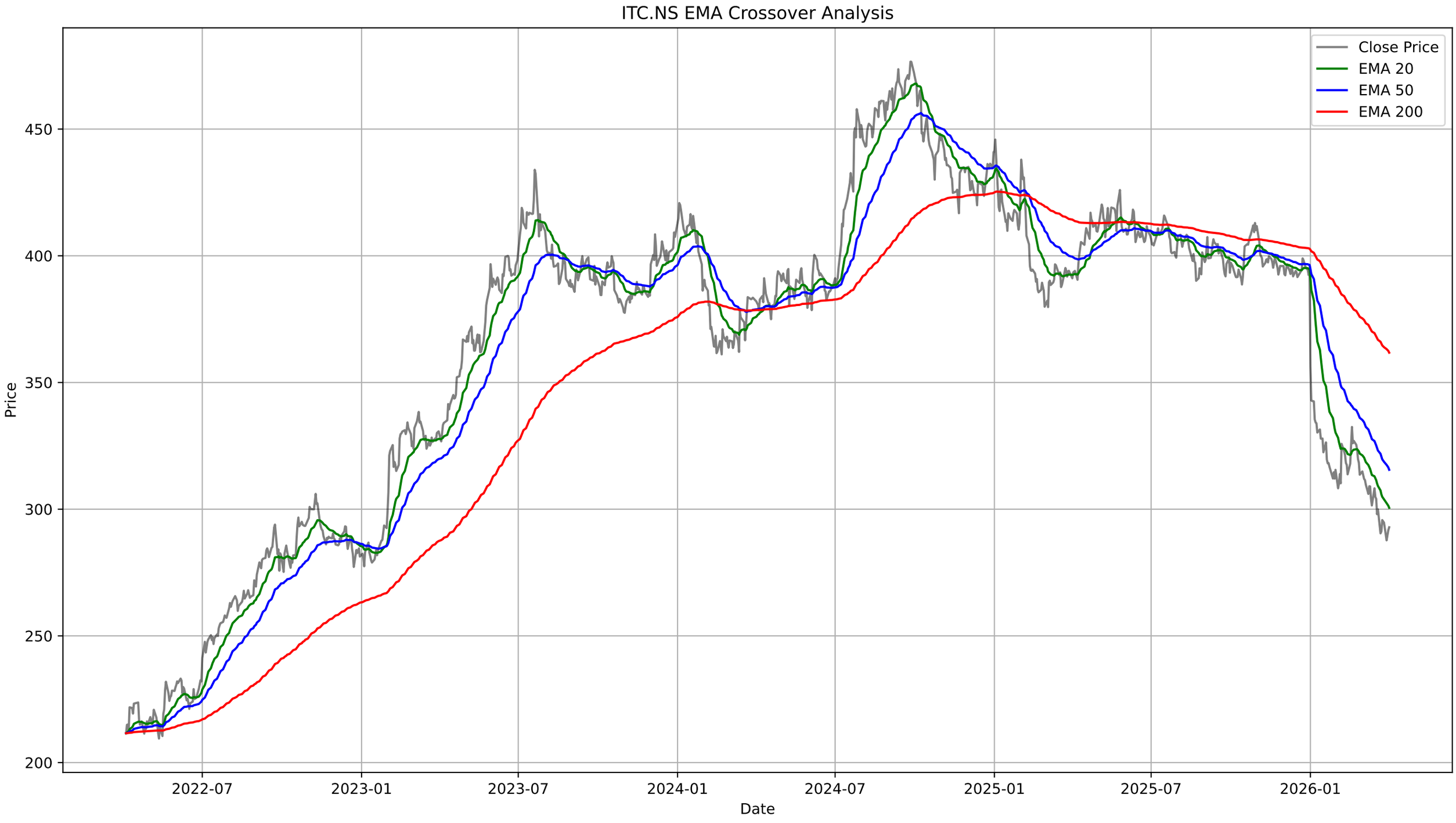
ITC.NS EMA Crossover Analysis
Close Price
EMA 20
EMA 50
EMA 200
Price
450
400
350
300
250
200
2022-07
2023-01
2023-07
2024-01
2024-07
2025-01
2025-07
2026-01
Date

ITC.NS - Bollinger Bands Summary

Current Price:	292.85
Upper Band:	316.74
Middle Band (SMA 20):	301.11
Lower Band:	285.48
%B:	0.2357
Band Width:	0.1038
Status:	Lower Half
Signal:	None
Recent Signal 1:	**Buy Signal at 2026-02-02 00:00:00+05:30**
Recent Signal 2:	**Buy Signal at 2026-03-23 00:00:00+05:30**
Recent Signal 3:	**Buy Signal at 2026-03-24 00:00:00+05:30**

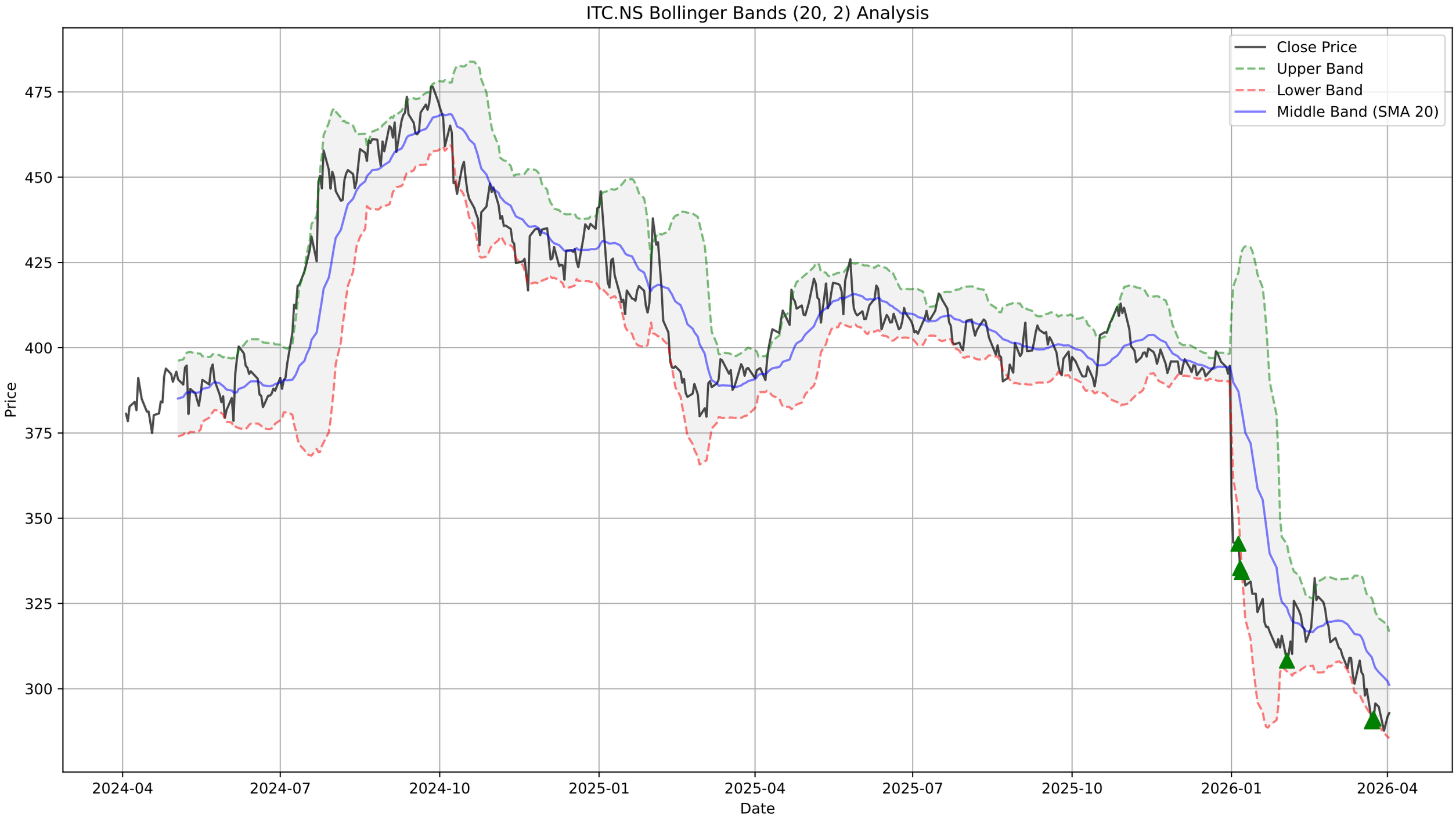
ITC.NS Bollinger Bands (20, 2) Analysis
Close Price
Upper Band
Lower Band
Middle Band (SMA 20)
Price
475
450
425
400
375
350
325
300
2024-04
2024-07
2024-10
2025-01
2025-04
2025-07
2025-10
2026-01
2026-04
Date

ITC.NS - Supertrend Summary

Status:	**DOWNTREND (Sell)**
Supertrend Value:	311.10
Signal Identified On:	2026-03-09

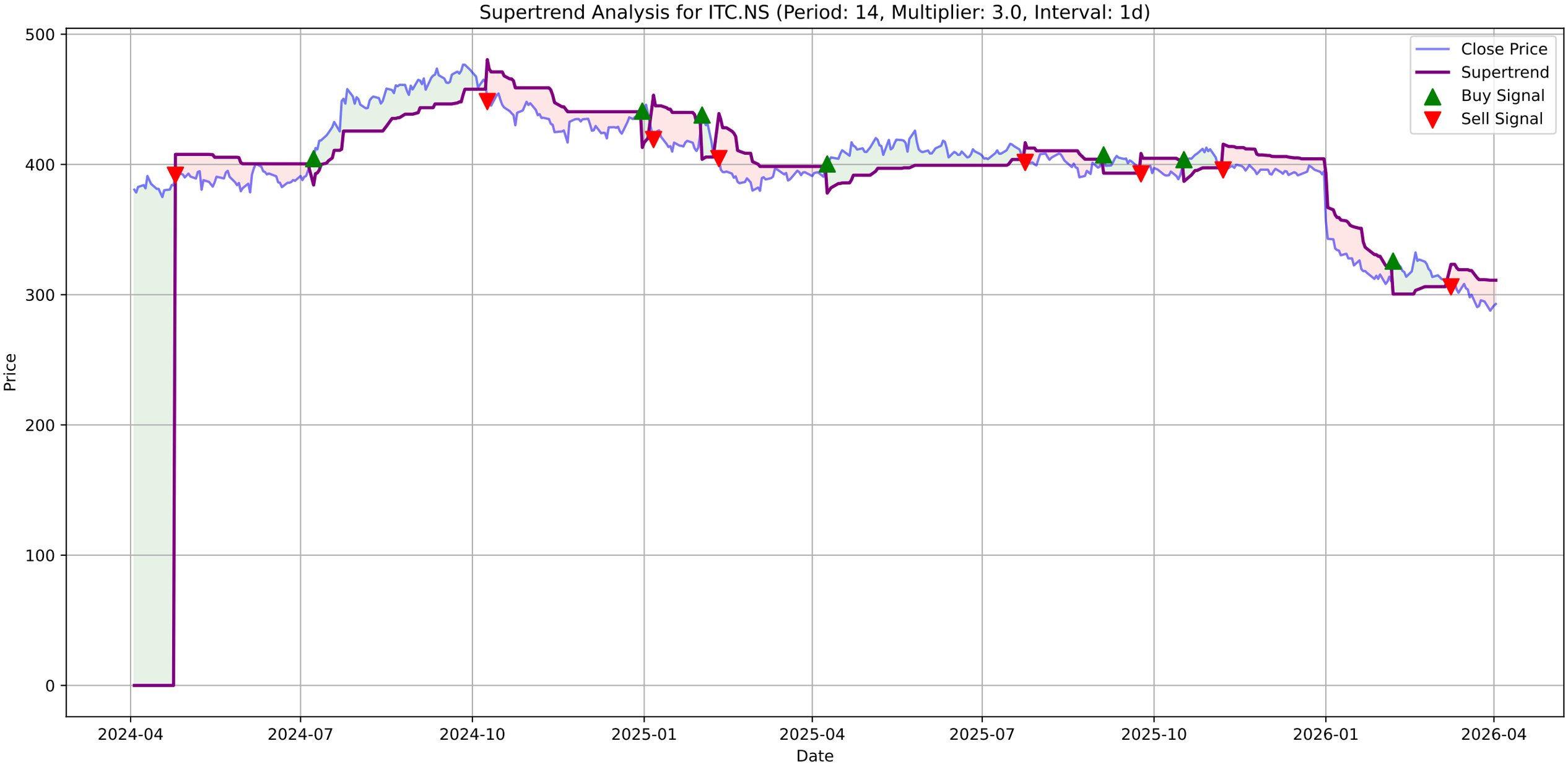
Supertrend Analysis for ITC.NS (Period: 14, Multiplier: 3.0, Interval: 1d)
Close Price
Supertrend
Buy Signal
Sell Signal
Price
Date
500
400
300
200
100
0
2024-04
2024-07
2024-10
2025-01
2025-04
2025-07
2025-10
2026-01
2026-04

ITC.NS - MACD Summary

MACD Line:	-7.25
Signal Line:	-6.93
Histogram:	-0.33
Trend:	**Bearish**
Momentum:	**Weakening**
Signal:	None
Divergences Detected:	1
└ **Bullish Divergence:**	Date: 2026-03-30 00:00:00+05:30, Price: 287.70

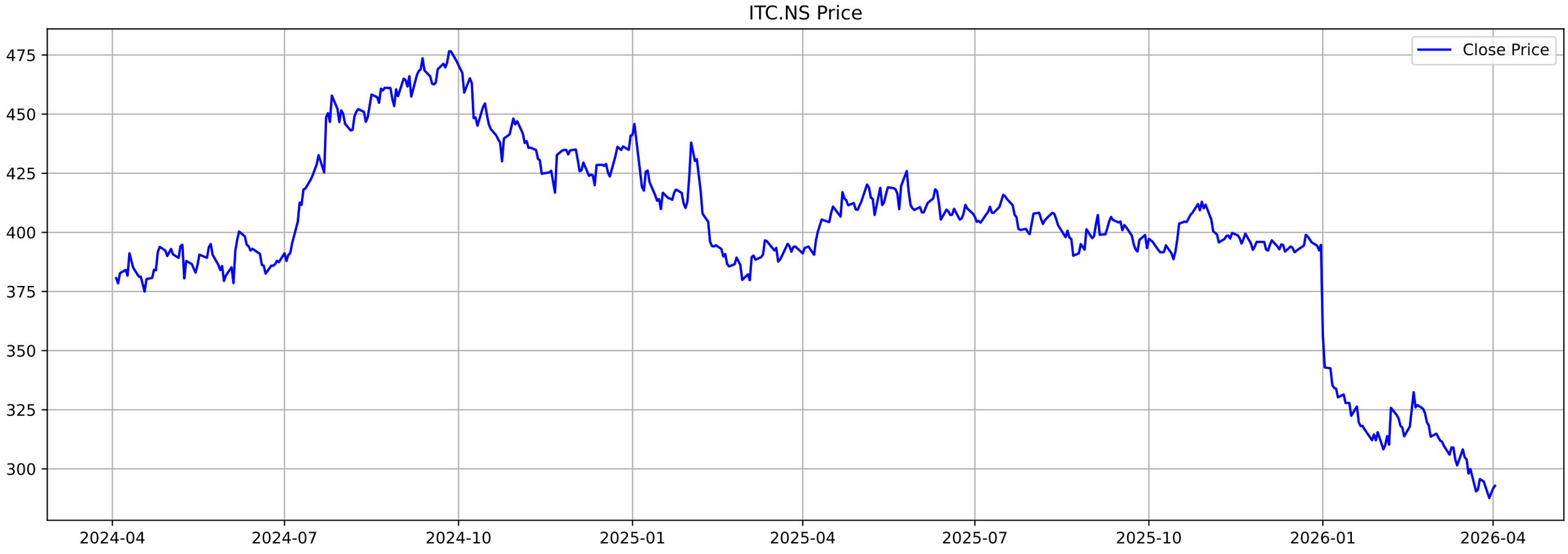
ITC.NS Price
Close Price
475
450
425
400
375
350
325
300
2024-04
2024-07
2024-10
2025-01
2025-04
2025-07
2025-10
2026-01
2026-04

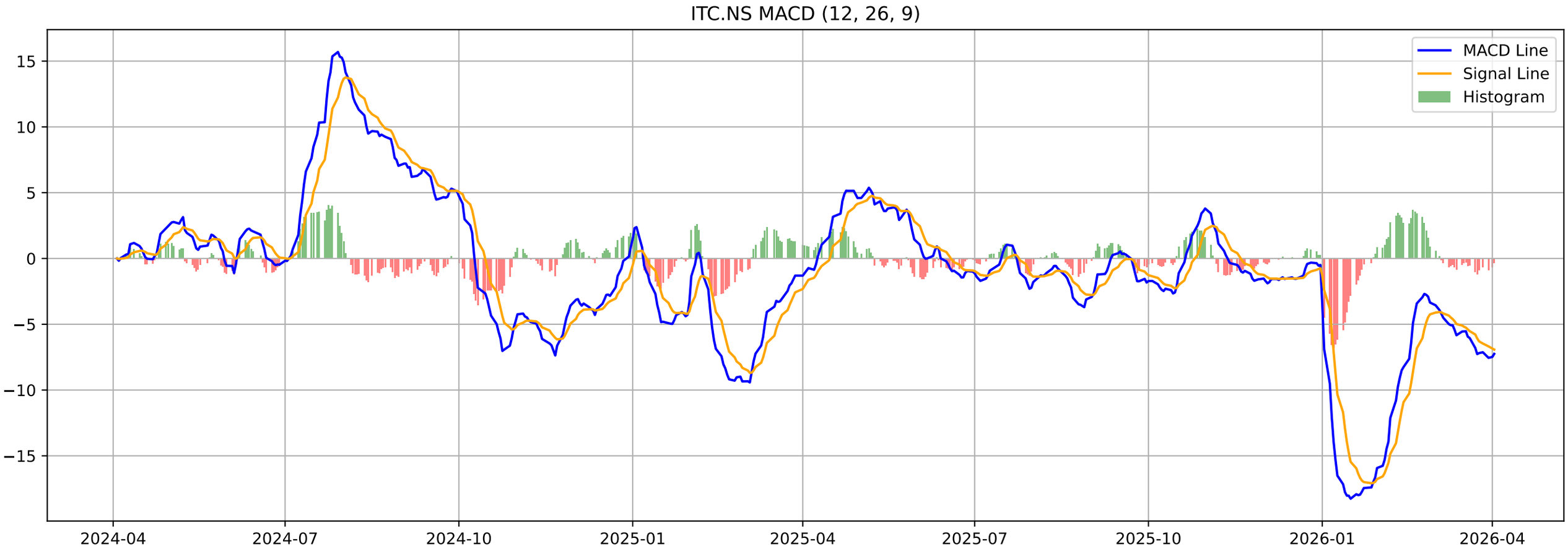
ITC.NS MACD (12, 26, 9)
MACD Line
Signal Line
Histogram
15
10
5
0
−5
−10
−15
2024-04
2024-07
2024-10
2025-01
2025-04
2025-07
2025-10
2026-01
2026-04

ITC.NS - Volatility Squeeze Summary

BB Width:	0.1038
ATR:	6.9929
Total Signals:	0

ITC.NS - Volatility Squeeze Analysis

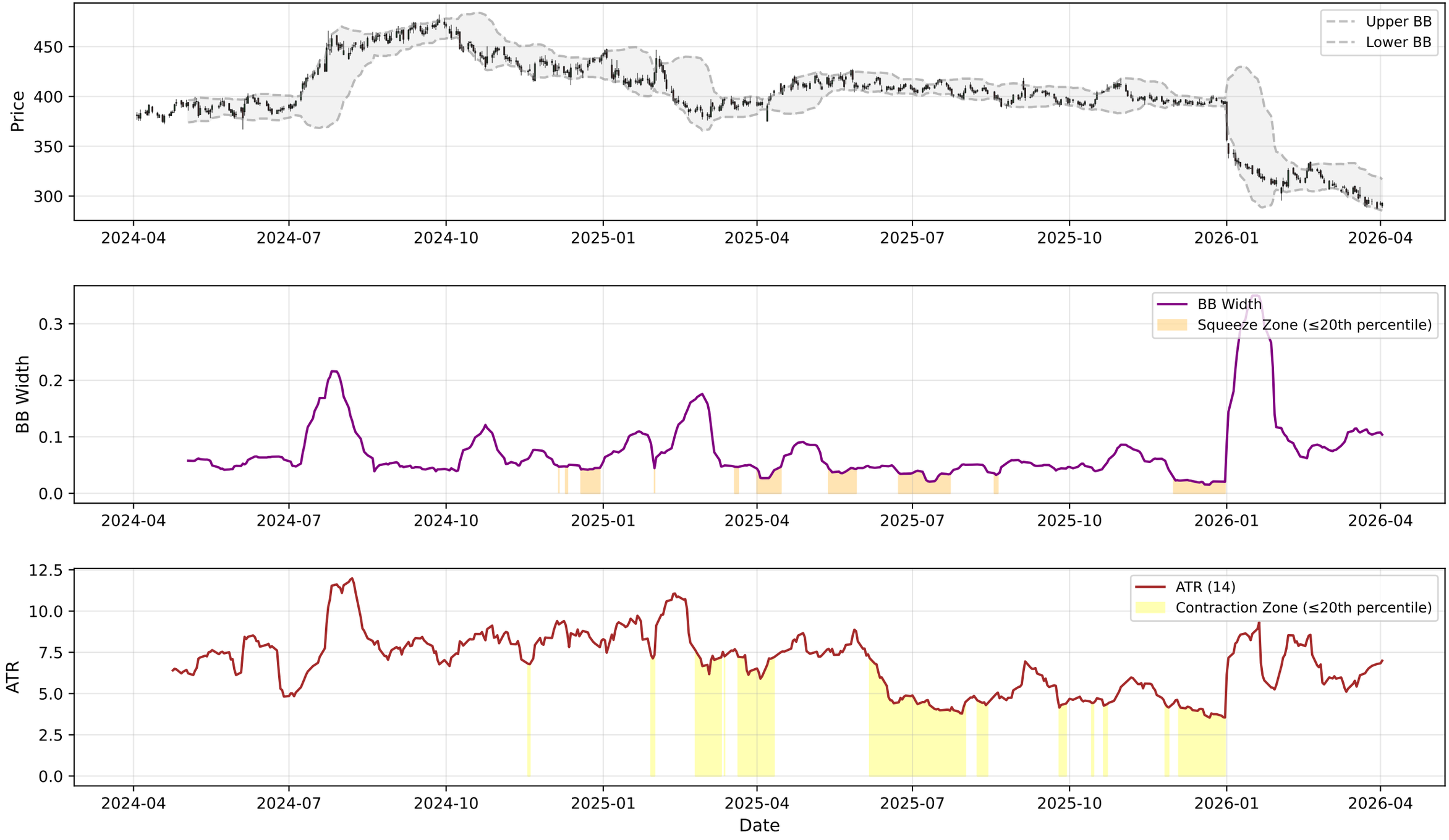

ITC.NS - RSI-Volume Summary

Current RSI:	37.73
Current Volume:	18082775
Volume MA 20:	24638408
Bullish Divergences:	2
Bearish Divergences:	4
Bullish Div 1:	Date: 2025-10-14 00:00:00+05:30, Price: 388.65
Bullish Div 2:	Date: 2025-12-17 00:00:00+05:30, Price: 391.59
Bearish Div 1:	Date: 2024-09-26 00:00:00+05:30, Price: 476.59
Bearish Div 2:	Date: 2025-05-05 00:00:00+05:30, Price: 420.24

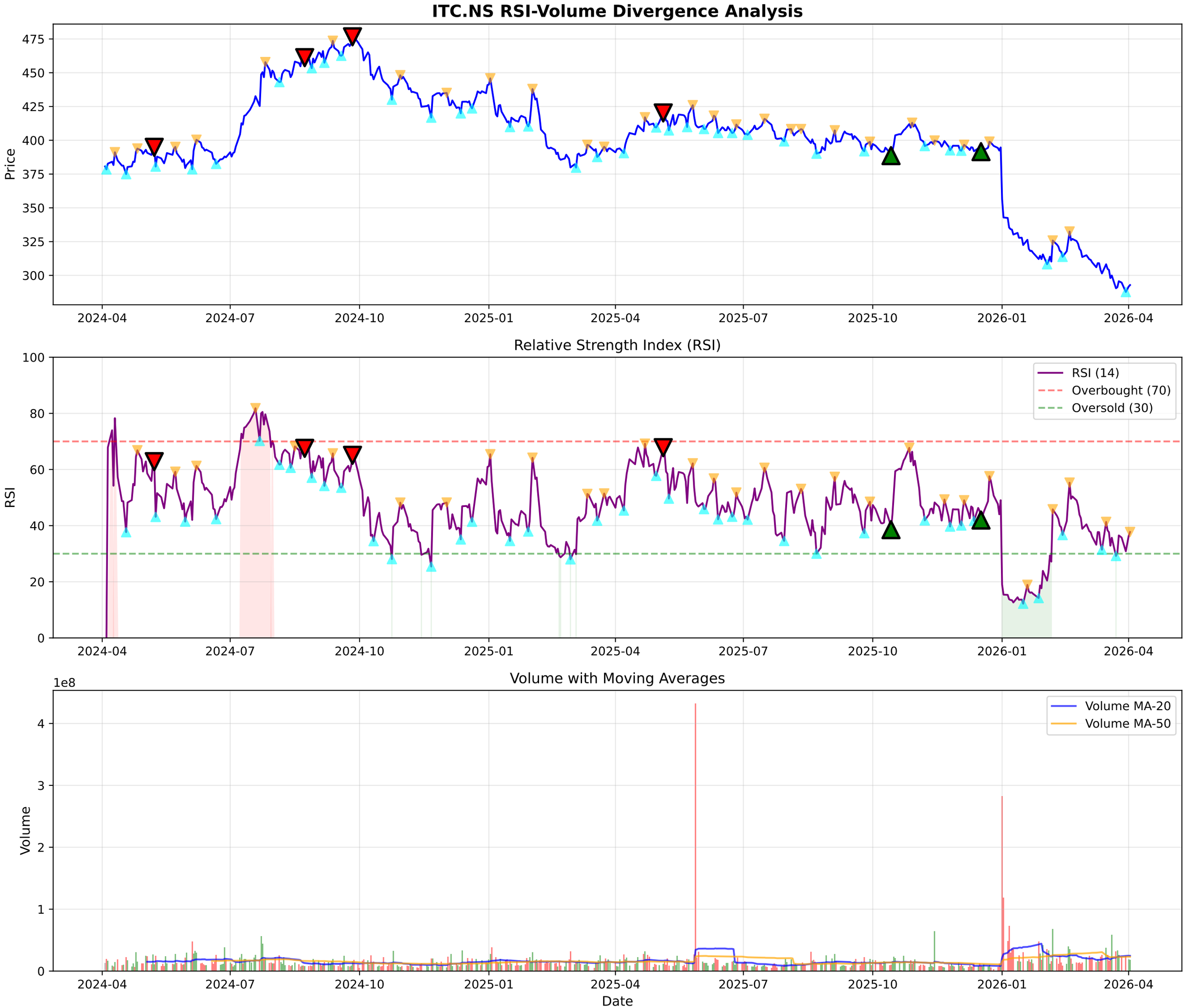
ITC.NS RSI-Volume Divergence Analysis
Price
475
450
425
400
375
350
325
300
2024-04
2024-07
2024-10
2025-01
2025-04
2025-07
2025-10
2026-01
2026-04
Relative Strength Index (RSI)
RSI
100
80
60
40
20
0
RSI (14)
Overbought (70)
Oversold (30)
Volume with Moving Averages
Volume
1e8
4
3
2
1
0
Volume MA-20
Volume MA-50
Date

ITC.NS - Volume Analysis

═══ VOLUME ANALYSIS ═══:	
Status:	**41 Signals Detected**
:	
2026-03-04 [-]:	Distribution Day
2026-03-06 [-]:	Distribution Day
2026-03-13 [-]:	Distribution Day
2026-03-17 [-]:	Distribution Day
2026-03-20 [-]:	Climax Volume (Churning)

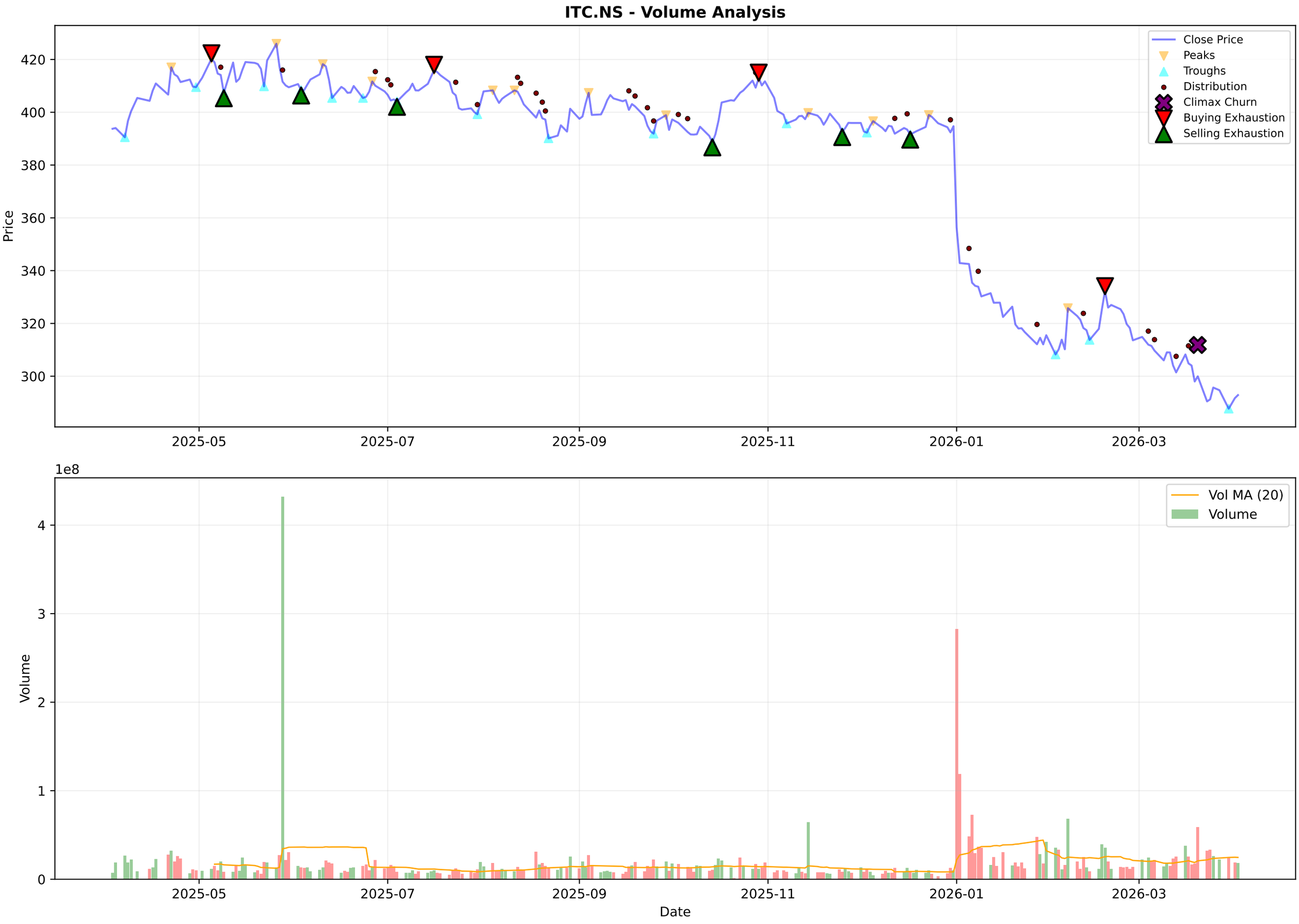
ITC.NS - Volume Analysis
Close Price
Peaks
Troughs
Distribution
Climax Churn
Buying Exhaustion
Selling Exhaustion
Price
420
400
380
360
340
320
300
2025-05
2025-07
2025-09
2025-11
2026-01
2026-03
1e8
Vol MA (20)
Volume
Volume
4
3
2
1
0
Date

ITC.NS - Candlestick Classification Summary

═══ CANDLESTICK CLASSIFICATION ═══:	
Latest Classification:	**No Control**
Recent Trend Score (10-day avg):	-0.60
:	
Distribution:	
No Control:	117
Seller Control:	62
Buyer Control:	46
Seller Strong Control:	2
Buyer Strong Control:	1

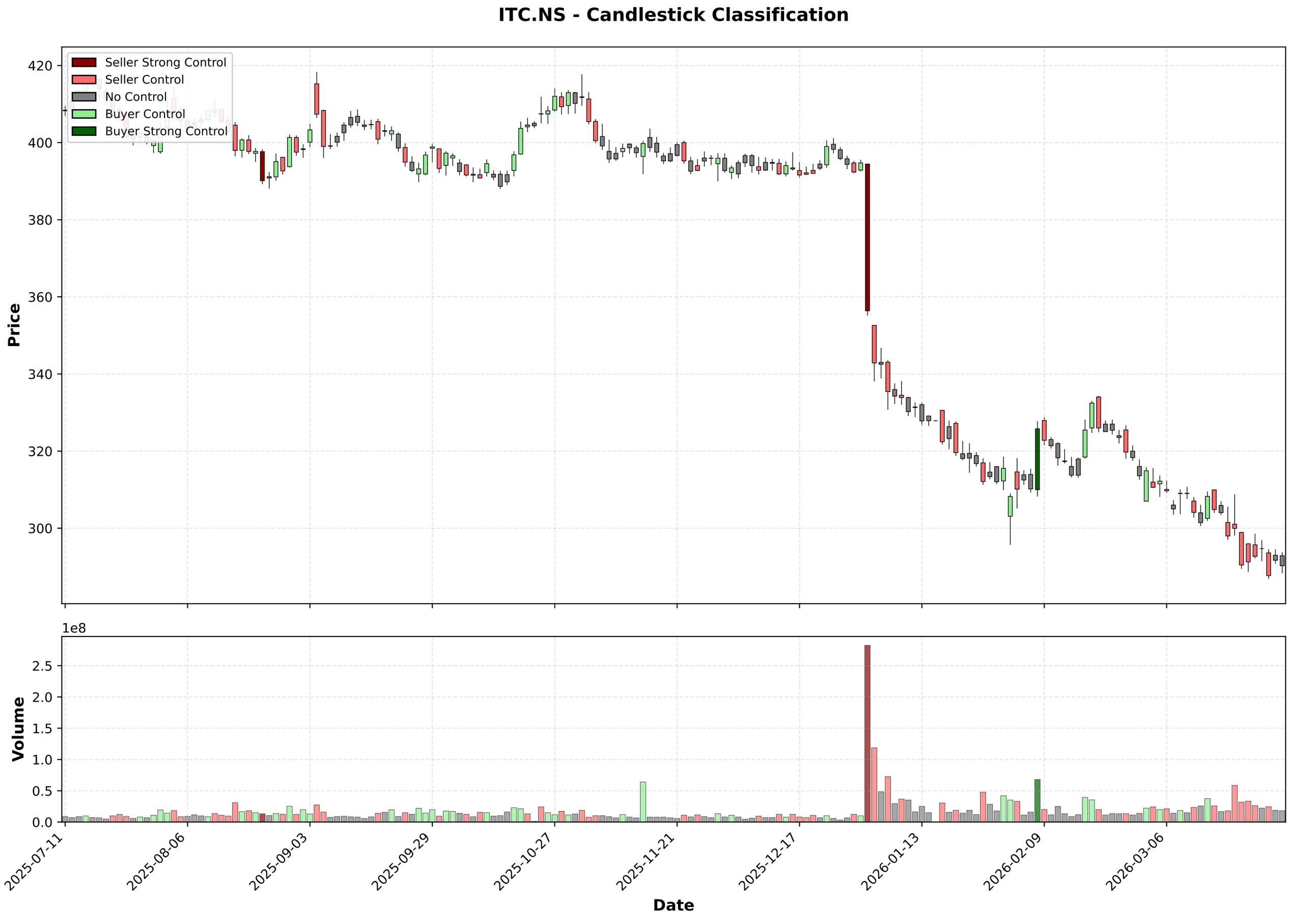
ITC.NS - Candlestick Classification
Seller Strong Control
Seller Control
No Control
Buyer Control
Buyer Strong Control
Price
420
400
380
360
340
320
300
1e8
Volume
2.5
2.0
1.5
1.0
0.5
0.0
2025-07-11
2025-08-06
2025-09-03
2025-09-29
2025-10-27
2025-11-21
2025-12-17
2026-01-13
2026-02-09
2026-03-06
Date

Multi-Timeframe Supertrend Analysis

Timeframe	Status	Value	Last Price	Signal Date
1 Week	**DOWNTREND (Sell)**	315.6	292.85	2024-10-07
1 Day	**DOWNTREND (Sell)**	311.1	292.85	2026-03-09
15 Min	**UPTREND (Buy)**	289.26	292.3	2026-04-02

Multi-Timeframe MACD Analysis

Timeframe	Trend	Momentum	Signal
1 Week	**Bearish**	Weakening	No Signal
1 Day	**Bearish**	Weakening	No Signal
15 Min	**Bullish**	Weakening	No Signal

ITC.NS - 1 Week (Candlestick + EMAs)
20 EMA
50 EMA
200 EMA
500
400
300
200
2016-04-04
2017-04-03
2018-04-02
2019-04-01
2024-03-25
2025-03-24
2026-03-23

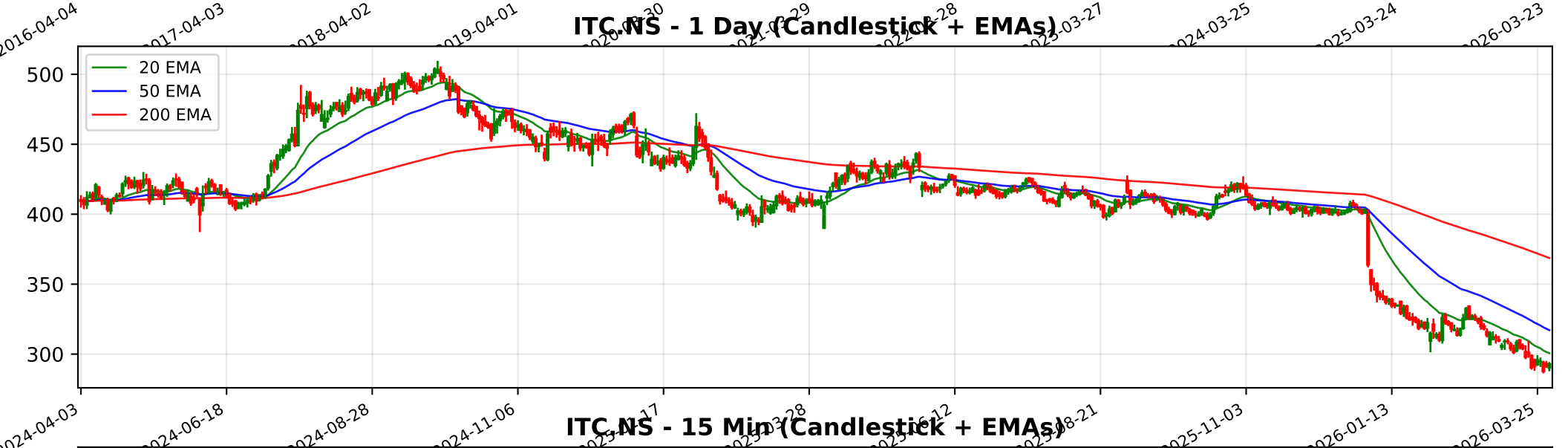
ITC.NS - 1 Day (Candlestick + EMAs)
20 EMA
50 EMA
200 EMA
500
450
400
350
300
2024-04-03
2024-06-18
2024-08-28
2024-11-06
2025-11-03
2026-01-13
2026-03-25

ITC.NS - 15 Min (Candlestick + EMAs)
20 EMA
50 EMA
200 EMA
330
320
310
300
290
02-09
02-13
02-19
02-25
03-04
03-10
03-13
03-19
03-25
04-02

Trendlyne Snapshot - ITC_main

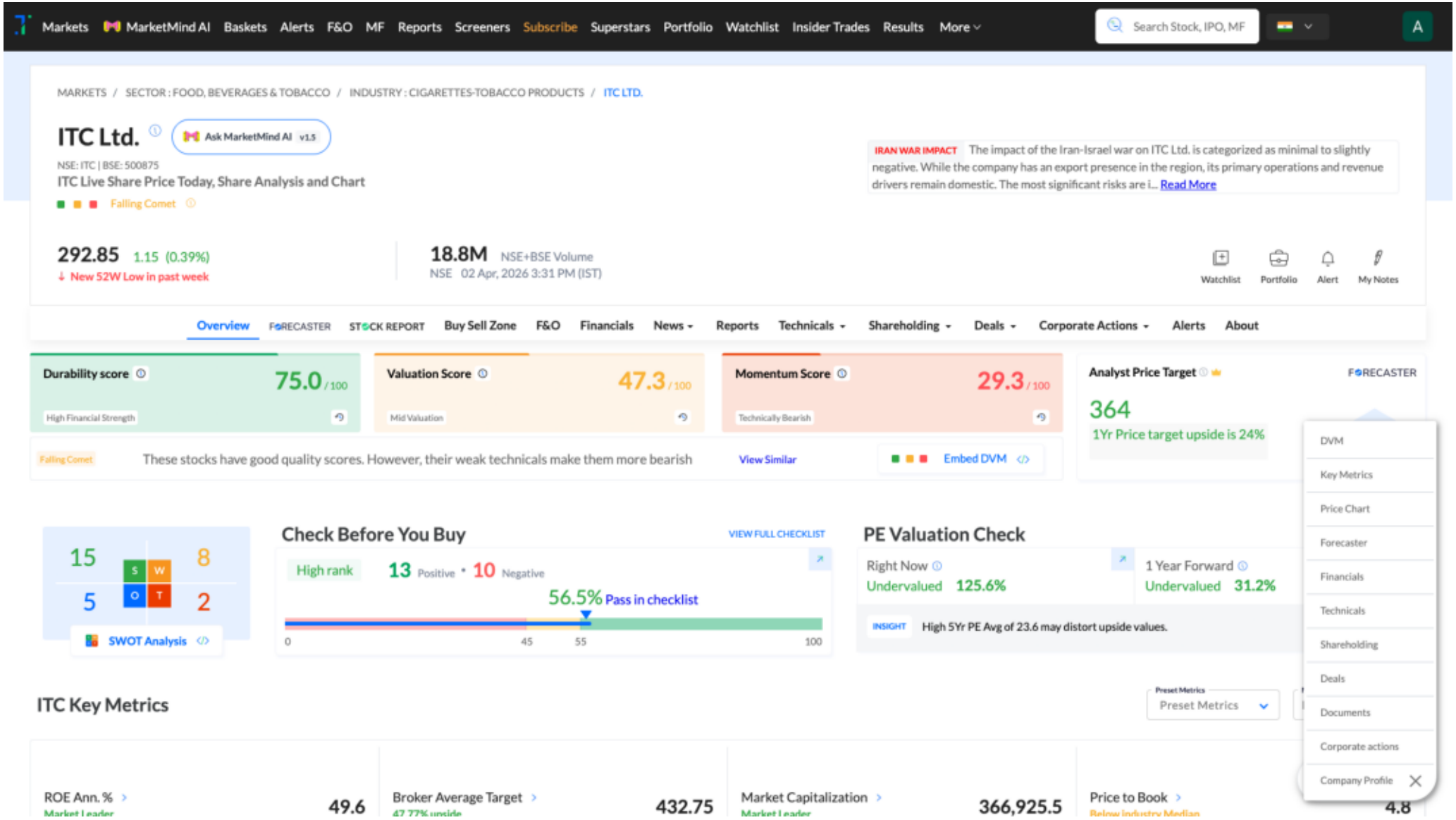

Trendlyne Snapshot - ITC_forecaster

Markets | MarketMind AI | Baskets | Alerts | F&O | MF | Reports | Screeners | Subscribe | Superstars | Portfolio | Watchlist | Insider Trades | Results | More

Search Stock, IPO, MF

MARKETS / SECTOR : FOOD, BEVERAGES & TOBACCO / INDUSTRY : CIGARETTES-TOBACCO PRODUCTS / ITC LTD.

ITC Ltd.

NSE: ITC | BSE: 500875

Falling Comet

Download real time STOCK REPORT

292.85 1.15 (0.39%)

↓ New 52W Low in past week

18.8M NSE+BSE Volume

NSE 02 Apr, 2026 3:31 PM (IST)

Watchlist | Portfolio | Alert | My Notes

Overview | FORECASTER | STOCK REPORT | Buy Sell Zone | F&O | Financials | News | Reports | Technicals | Shareholding | Deals | Corporate Actions | Alerts | About

ITC - ITC - stock price prediction, stock forecast, target price, analyst ratings from 34 analysts

ITC has a share price target of Rs 364, revenue growth forecast of 7.5%, and profit growth estimate of -42.3% for FY26, based on top 34 analyst calls.

ITC FORECASTER - Analyst Estimates

FORECASTER DASHBOARD →

SHARE PRICE TARGET FORECAST

12 MONTH ESTIMATE

CURRENT PRICE 292.9

AVG. ESTIMATE 363.7

LOW ESTIMATE 290

HIGH ESTIMATE 486

CURRENT PRICE | AVG. ESTIMATE

in Rs

↑ HIT ITC's share price target is above the current price, with an upside of 24.2%

EPS FORECAST

QUARTER | ANNUAL

30 | 20 | 10

Mar '23 | Mar '24 | Mar '25 | Mar '26 | Mar '27

ACTUAL EPS | AVG. ESTIMATE

in Rs

↑ HIT ITC's EPS was higher than average estimate 2 times in past 3 years

CONSENSUS RECOMMENDATION

34 ANALYST Recommendations

HOLD

	STRONG BUY	BUY	HOLD	SELL	STRONG SELL
Nov '25	23	10	1	1	
Dec '25	23	10	1	1	
Jan '26	10	5	12	8	1
Feb '26	9	6	12	8	1
Mar '26	8	6	12	7	1
Apr '26	8	6	12	7	1

The consensus recommendation from 34 analysts for ITC is HOLD