© 2026 Stock Research. All Rights Reserved.

Strategic Trading Analysis

Step 1: Audit the Data

- **Data Present:** Daily and multi-timeframe price charts, moving averages (20, 50, 200 EMAs), RSI, MACD, Volume analysis (including Distribution Days), Bollinger Bands, Supertrend analysis, Relative Strength, and basic fundamental metrics.
- **Data Missing:** Options/Derivatives sentiment (Open Interest), broader market health indicators, and specific sector catalysts (why the Auto sector is dragging). *Note: Pages 24 and 25 erroneously display fundamental and forecasting data for Sun Pharmaceutical Industries instead of M&M.NS.*
- **Confidence Level: Medium-High**. The technical and quantitative data for M&M.NS is comprehensive and sufficient for evaluating an intermediate-term setup. However, the inclusion of incorrect stock data at the end of the report introduces a minor quality control concern.

Step 2: Analyze the Setup

- **Price Structure & Trend Direction:** M&M.NS is currently in a severe, confirmed intermediate-term downtrend. The price (INR 3011.70) has cascaded below all key moving averages, creating a bearish stack where the 20 EMA (3123) < 50 EMA (3294) < 200 EMA (3355). Furthermore, the weekly and daily Supertrend both indicate a "Sell" status. The price structure exhibits lower highs and lower lows, signifying that sellers are firmly in control.
- **Momentum:** Momentum remains deeply negative. The RSI is hovering in the bearish zone at 41.81. While the daily MACD histogram shows a slight positive uptick (5.20), the MACD and Signal lines remain deeply submerged below the zero line, suggesting this is merely a short-term dead-cat bounce or relief rally rather than a structural momentum shift.
- **Confluence:** Volume analysis reveals a cluster of "Distribution Days" between mid-January and February 2026, indicating heavy institutional selling pressure. With Relative Strength ratios dropping and overhead supply stacking up at the 20-day and 50-day EMAs, there is no technical confluence to support a high-probability multi-month long trade at this exact juncture.

Step 3: Formulate the Recommendation

Based on the objective technical evidence of a strong downtrend and overhead institutional supply, my recommendation is: **NO**.

Entering a long positional trade right now violates risk-averse trading principles, as it requires catching a falling knife against the primary trend. For a 1-4 month hold, we must wait for a confirmed structural base and a reversal of the intermediate trend.

Here is the conditional plan to monitor for a valid setup:

- **Condition to Buy:** Price must successfully absorb overhead supply, establish a higher low, and record a daily close above both the Daily Supertrend resistance (3279.11) and the 50-day EMA (3294.85) on expanding volume.
- **Entry Price:** INR 3310.00 (Trigger price confirming a structural breakout above key resistance).
- **Stop Loss:** INR 3120.00 (Placed below the projected 20-day EMA post-breakout, keeping risk contained to roughly 5-6%).
- **Take Profit:** INR 3650.00 (Targets the previous high-volume consolidation zone before the breakdown, offering roughly a +10.2% upside and a favorable risk-to-reward ratio).

Candlestick Classification Analysis

© 2026 Stock Research. All Rights Reserved.

Based on the provided report, specifically the **Candlestick Classification Summary (Page 20)** and the **Candlestick Classification Chart (Page 21)**, here is an interpretation of the price action and a prediction for future price movement using the classification system provided:

1. Current Price Action Context & Recent History

Looking at the chart on Page 21, M&M.NS recently experienced a **massive and aggressive sell-off**, plummeting from its peak near INR 3800 down to the INR 2900-INR 3000 zone. * During this steep drop, we saw multiple red bars (**Seller Control**) and deep price drops accompanied by massive volume spikes (tall red volume bars at the bottom). * This indicates high institutional participation on the sell side (as per Step 4 of your logic: high volume acts as a multiplier, confirming seller conviction).

2. Analysis of the Latest Signals

At the extreme right of the chart (latest price action), the massive bleeding has stopped, and we are seeing a shift:* **Latest Classification: Buyer Control (+1)** (Light Green candle).* **Recent Trend Score (10-day avg): 0.00** (Perfect Neutrality).

Interpretation using the Algorithm:* A **10-day average score of 0.00** after a major crash is highly significant. It means the aggressive selling pressure has dried up, and over the last two weeks, buyers and sellers have reached a state of pure equilibrium. * The latest candle is **Buyer Control (+1)**, *not* Buyer Strong Control (+2). According to your algorithm (Steps 1 & 4), a +1 score means the candle either had a moderate bullish body, or it was a strong body but lacked the volume multiplier (low volume weakens the score). Looking at the volume subplot, the volume during this recent bounce is significantly lower than the volume seen during the preceding crash.

3. Volume Validation (The "Step 4" Reality Check)

The algorithm states: *"Price without volume is half the story."* While buyers have stepped in to stop the fall (creating light green candles and pushing the 10-day score to 0), they are doing so on **below-average or unexceptional volume**. The massive institutional volume was on the way down. This indicates that the current buyers might be "weak hands" or short-sellers covering their positions, rather than strong institutional accumulation.

4. Future Price Prediction

As a seasoned candlestick trader, here is the predicted path for the stock:

Immediate Term (Next few days): Sideways to Mildly Bullish (Consolidation) Because the immediate control is with the buyers (+1) and the downward momentum has stalled (0.00 avg score), the price is likely to hover or drift slightly higher in the INR 3000-INR 3150 range. The sellers are taking a breather.

© 2026 Stock Research. All Rights Reserved.

Short-to-Medium Term (Next 1-3 weeks): Bearish Continuation or Heavy Resistance This current pattern looks like a classic **"Dead Cat Bounce"** or a **bearish flag consolidation**. Because we lack "Buyer Strong Control (+2)" signals with high volume, there is no evidence of a true trend reversal. The heavy volume from the previous "Seller Control" days means there is massive overhead supply (trapped buyers waiting to sell at breakeven).

The Verdict: Expect the price to **consolidate sideways in the near term, with a high probability of resuming the downward trend** unless we see a sudden appearance of Dark Green candles (Buyer Strong Control, +2) paired with massive volume spikes to prove institutional buyers are back. Watch the recent low of ~INR 2900 closely; if a "Seller Control" candle breaks below this level, the bearish trend will aggressively resume.

News & Analyst Targets

Based on the latest market data and news updates for the first week of April 2026, here is a comprehensive research briefing on Mahindra & Mahindra (M&M).

1) Latest News for M&M This Week

This week has been highly eventful for M&M, driven mostly by their monthly sales updates and corporate actions:* **Robust March 2026 Sales Figures:** M&M reported a 21% year-on-year (YoY) increase in overall auto sales for March, touching 99,969 vehicles.* **Strong SUV and Commercial Vehicle (CV) Demand:** The Utility Vehicles segment (SUVs) domestic sales grew by 25% YoY to 60,272 units. Domestic sales for Commercial Vehicles (CVs) grew 11% to 24,928 units. For the whole financial year, M&M recorded all-time high volumes of over 6.6 lakh SUVs.* **Tractor Sales Spike:** Domestic tractor sales witnessed a massive 33% YoY jump to 43,403 units in March. The management attributed a significant part of this growth to the entire Navratri festive season falling in March this year.* **Price Hikes Announced:** The company announced a price increase of up to 2.5% (an average hike of 1.6% across the portfolio) for its Internal Combustion Engine (ICE) SUV and CV range to offset commodity headwinds.* **M&M Financial Services Q4 Update:** M&M's financial arm reported excellent Q4 FY26 numbers, with disbursements jumping 11% YoY to approximately INR 17,180 crore and collection efficiency improving to a stellar 98%.

2) Upgrades and Downgrades from Brokerages

Brokerage sentiment currently leans towards "Buy," though there has been recent caution leading to a few downgrades and target adjustments based on technicals and valuation limits:* **Upgrades / Reiterations: UBS** recently upgraded M&M from 'Neutral' to 'Buy' (though mildly adjusting the price target to INR 3,300), calling recent stock price corrections an "overreaction". **Nomura** also recently raised its target to INR 4,662, keeping M&M as its top OEM pick. * **Downgrades: MarketsMojo** downgraded M&M from a 'Buy' to 'Hold' in light of mixed technical indicators and the belief that the stock's current valuation already reflects its growth.

© 2026 Stock Research. All Rights Reserved.

Similarly, technical analysis platform **StockInvest.us** downgraded its evaluation to 'Sell' candidate citing short-term bearish technical trends. Additionally, some domestic brokers like **Motilal Oswal** and **JM Financial** maintained positive ratings but slightly trimmed their long-term price targets due to slowing EV adoption speeds and average selling price adjustments.

3) Indirect and Direct Impacts on M&M

- **Competitive Landscape (Tesla & EVs):** Earlier fears of Elon Musk-led Tesla entering the Indian market and disrupting M&M's pipeline have been heavily downplayed by analysts. UBS noted that Tesla's sedan form factor and low ground clearance have "limited impact" on M&M's robust, high-ground-clearance SUV portfolio.
- **EV Pipeline & Market Share:** M&M is seeing great traction for its recently launched electric models like the BE 6 and XEV 9E, alongside strong demand for ICE models like the XUV7XO and Thar Roxx. The company aims to increase the EV share of its SUV portfolio to 20-30% by FY28.
- **Rural Recovery:** Tractor sales were heavily supported by GST rationalizations and a shift toward higher-horsepower models. M&M's management has significantly upgraded its FY26 domestic tractor industry growth guidance to 24-25% (up from earlier low double-digit estimates), signaling an accelerated rural recovery.

4) Latest Targets from Analyst Community and Brokerages

Despite slight near-term technical volatility, global and domestic brokerages remain bullish on the stock's long-term growth story, factoring in an aggressive 8x growth in SUV/LCV revenue targeted by management through 2030. According to Trendlyne, the consensus average price target currently hovers around **INR 4,034**.

Here is a consolidated table of the latest price targets and ratings:

Brokerage / Research Firm	Rating	Target Price (INR)	Rationale / Notes
Nomura	Buy	4,662	Maintained as top OEM pick; raised SOTP-based target price.
Jefferies	Buy	4,500	Strong product pipeline in both ICE and EVs; unlocking export value.
Morgan Stanley	Overweight	4,407	Bullish on 15-40% CAGR targeting across segments and "Growth Gems".
Motilal Oswal	Buy	4,378	Healthy rural recovery, though target slightly cut from INR 4,521.
Nuvama	Buy	4,200	Strong long-term runway; steady demand for SUVs and new launches.
JM Financial	Add	4,000	Upgraded FY26 tractor outlook, target trimmed from INR 4,032.

© 2026 Stock Research. All Rights Reserved.

Brokerage / Research Firm	Rating	Target Price (INR)	Rationale / Notes
UBS	Buy	3,300	Upgraded from Neutral; called Tesla disruption fears an overreaction.
ICICI Securities	Add	3,200	Market share gains in SUV and tractors; revised from INR 3,100.
MarketsMojo	Hold	N/A	Downgraded from Buy due to technical weakness and valuation.

Stock Detailed Analysis Report

M&M.NS

Current Price: ₹3011.70

Generated: 2026-04-03 12:24

M&M.NS - 3 Year Daily Price Chart

Long-term Fundamental Analysis (4 Years)

Metric	Is Growing?	Accelerating?	1Y Growth	3Y CAGR
Revenue	Yes	No	14.61%	20.73%
Net Income	Yes	No	14.74%	25.27%
ROE	No	Yes	-1.83%	-4.68%
EPS	Yes	No	14.60%	25.10%

Short-term Fundamental Analysis (6 Quarters)

Metric	Is Growing?	Recent QoQ	Avg QoQ
Revenue	Yes	15.08%	6.77%
Net Income	Yes	23.92%	9.28%
EPS	Yes	0.28%	0.28%

M&M.NS - Relative Strength Analysis

═══ OVERVIEW ═══:	
Benchmark Index:	^CNXAUTO
Sector:	Auto
Classification:	**Emerging Leader**
RS Score:	49.7/100
:	
═══ RS RATIOS ═══:	
1M RS:	**1.036 [Leader]**
3M RS:	**0.947 [Neutral]**
6M RS:	**0.994 [Neutral]**
1Y RS:	**1.002 [Leader]**
:	
═══ TURNAROUND ANALYSIS ═══:	
Turnaround Status:	**Not Detected**
:	
SIGNAL CRITERIA::	
✓ **Emerging RS:**	1M (1.036) > 3M (0.947)
✓ **Medium-term Lagging:**	6M=0.994 (≤1.0)
✗ **Performance Improving:**	**Not improving**

Relative Strength Analysis: M&M.NS vs ^CNXAUTO
Classification: Emerging Leader

Price Performance Comparison (Normalized)

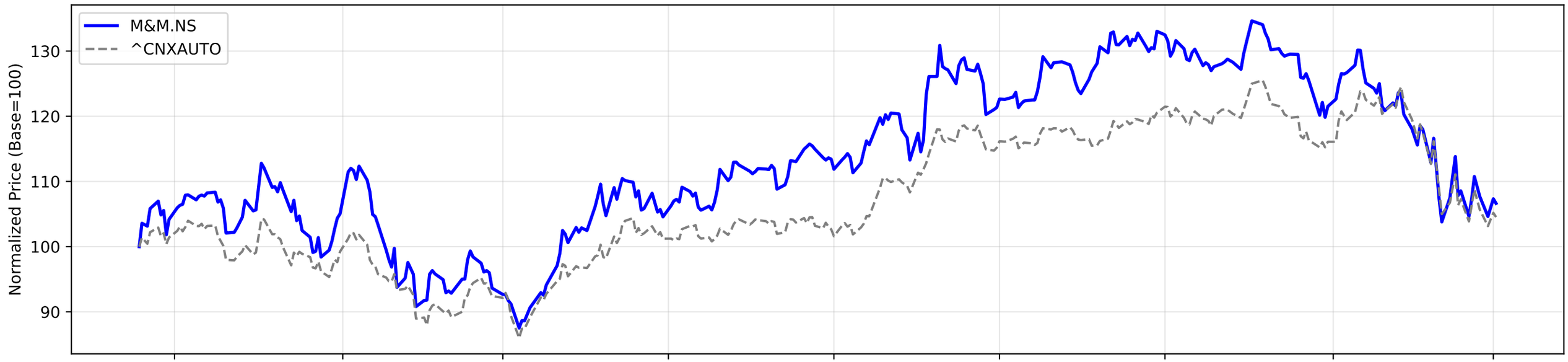

RS Ratio Trends (Multiple Timeframes)

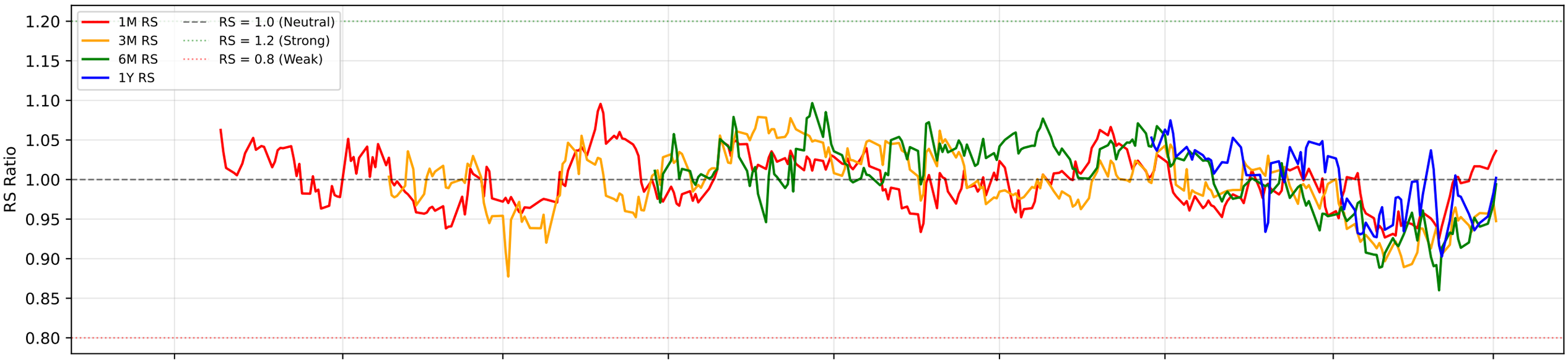

RS Composite Score Timeline

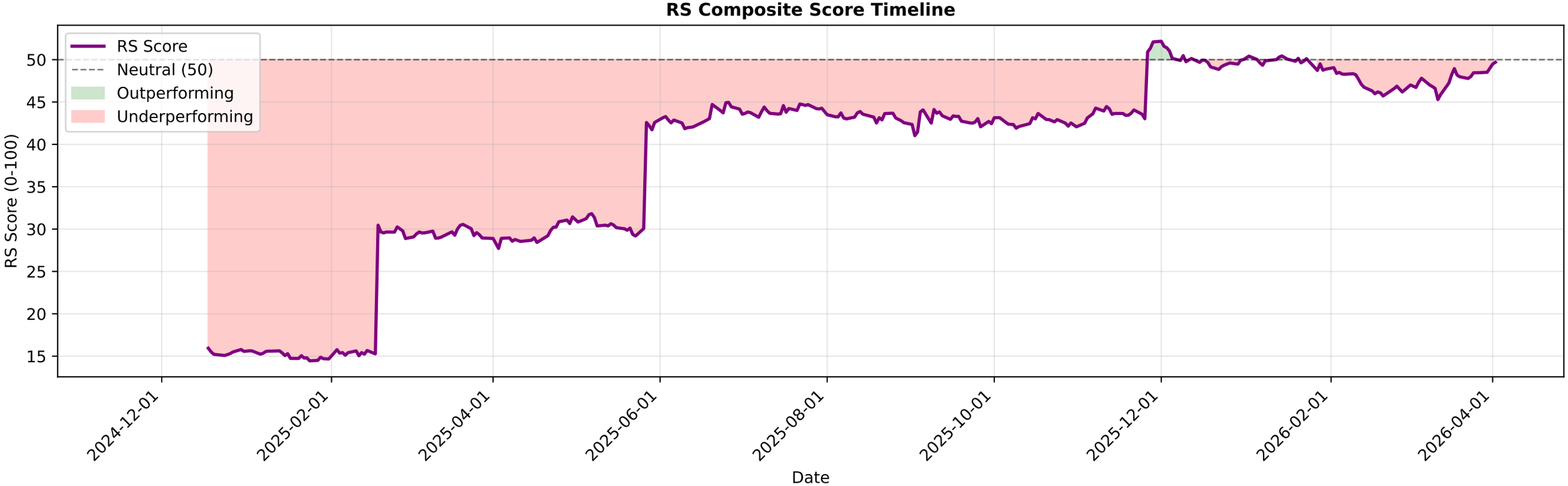

M&M.NS - EMA Crossover Summary

EMA 20:	3123.22
EMA 50:	3294.85
EMA 200:	3355.52
Trend Status:	**Strong Downtrend**

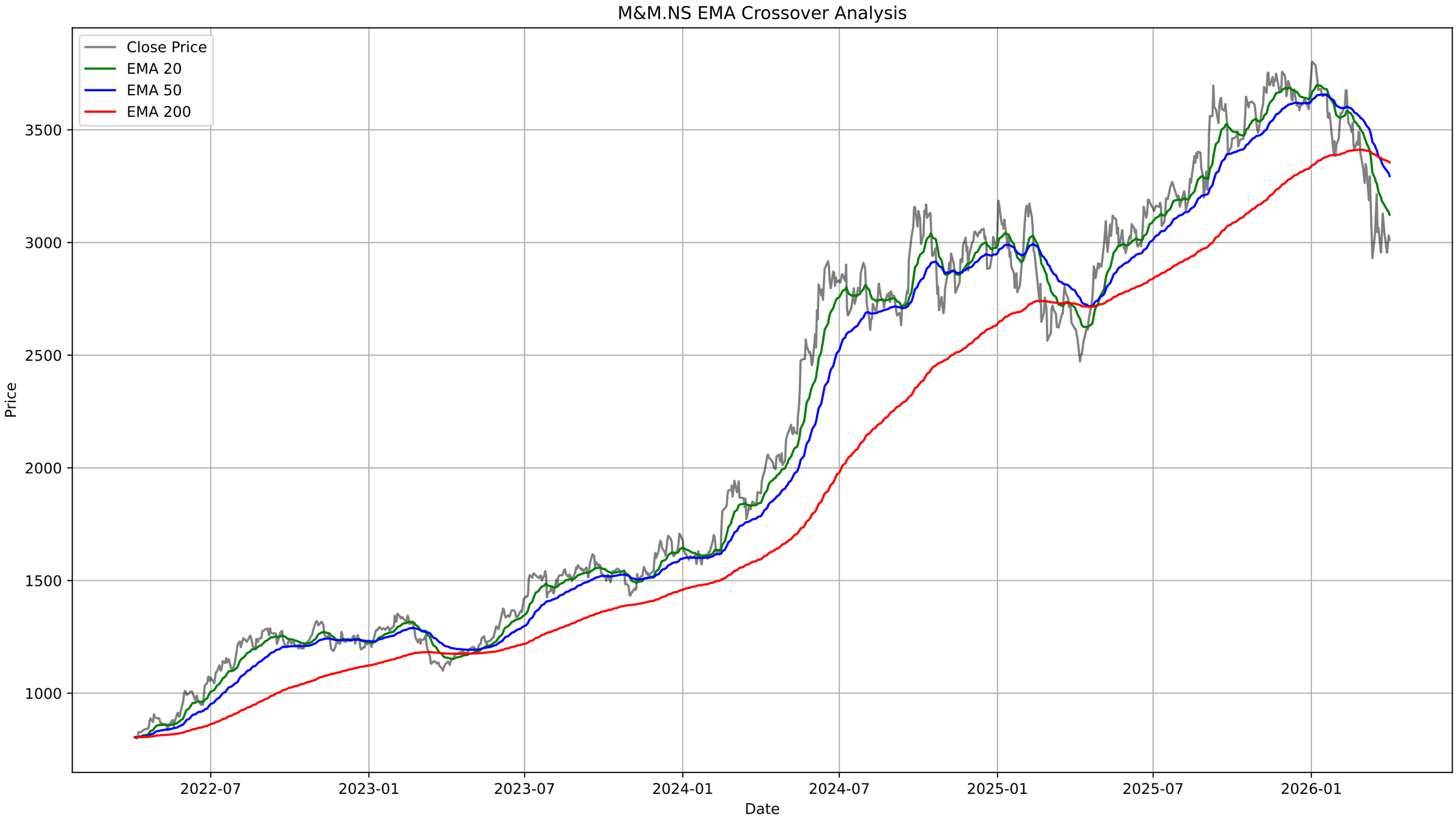
M&M.NS EMA Crossover Analysis
Close Price
EMA 20
EMA 50
EMA 200
Price
3500
3000
2500
2000
1500
1000
2022-07
2023-01
2023-07
2024-01
2024-07
2025-01
2025-07
2026-01
Date

M&M.NS - Bollinger Bands Summary

Current Price:	3011.70
Upper Band:	3365.22
Middle Band (SMA 20):	3110.11
Lower Band:	2854.99
%B:	0.3071
Band Width:	0.1641
Status:	Lower Half
Signal:	None
Recent Signal 1:	**Buy Signal at 2026-03-12 00:00:00+05:30**
Recent Signal 2:	**Buy Signal at 2026-03-13 00:00:00+05:30**
Recent Signal 3:	**Buy Signal at 2026-03-16 00:00:00+05:30**

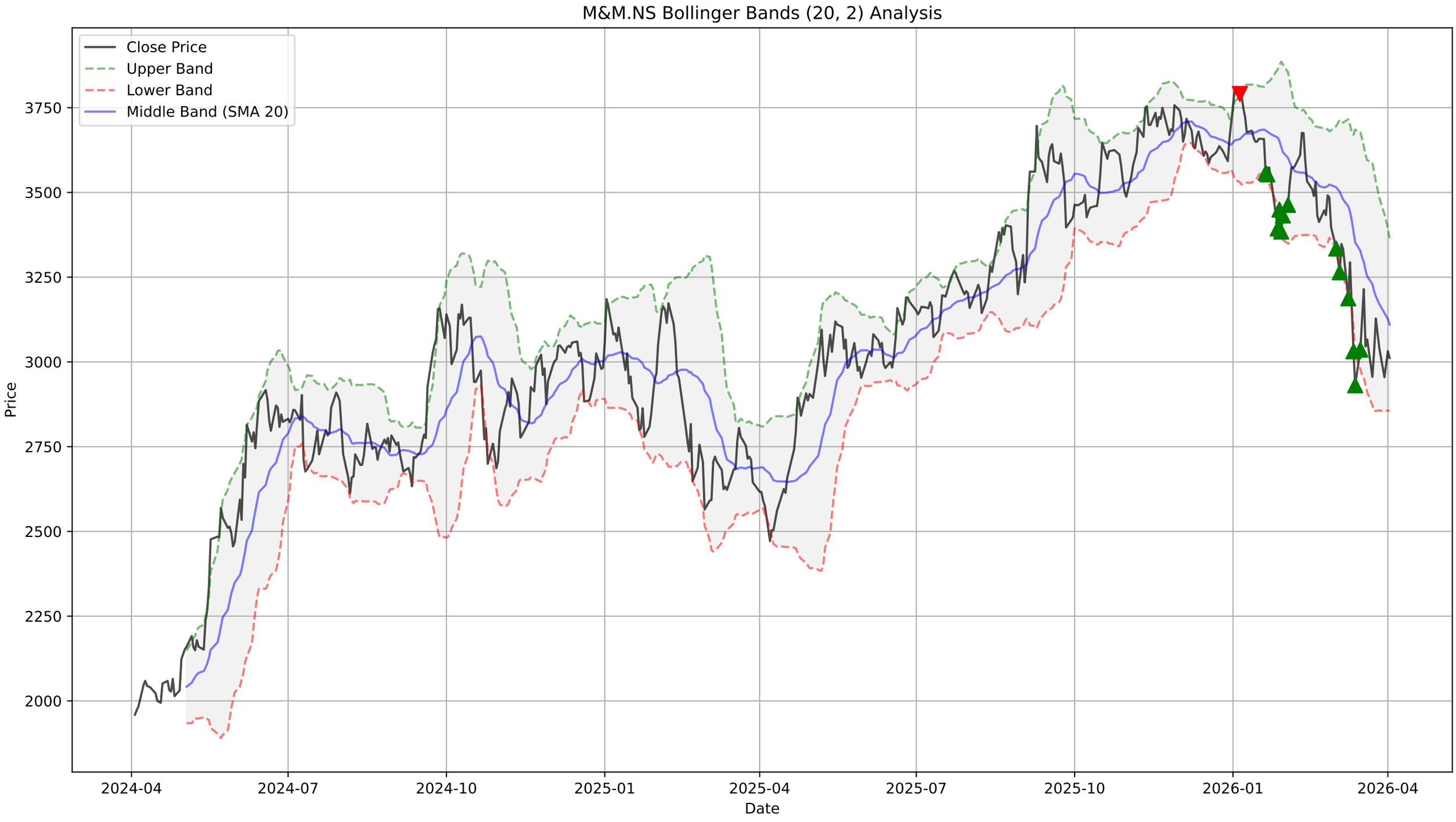
M&M.NS Bollinger Bands (20, 2) Analysis
Close Price
Upper Band
Lower Band
Middle Band (SMA 20)
Price
3750
3500
3250
3000
2750
2500
2250
2000
2024-04
2024-07
2024-10
2025-01
2025-04
2025-07
2025-10
2026-01
2026-04
Date

M&M.NS - Supertrend Summary

Status:	**DOWNTREND (Sell)**
Supertrend Value:	3279.11
Signal Identified On:	2026-03-02

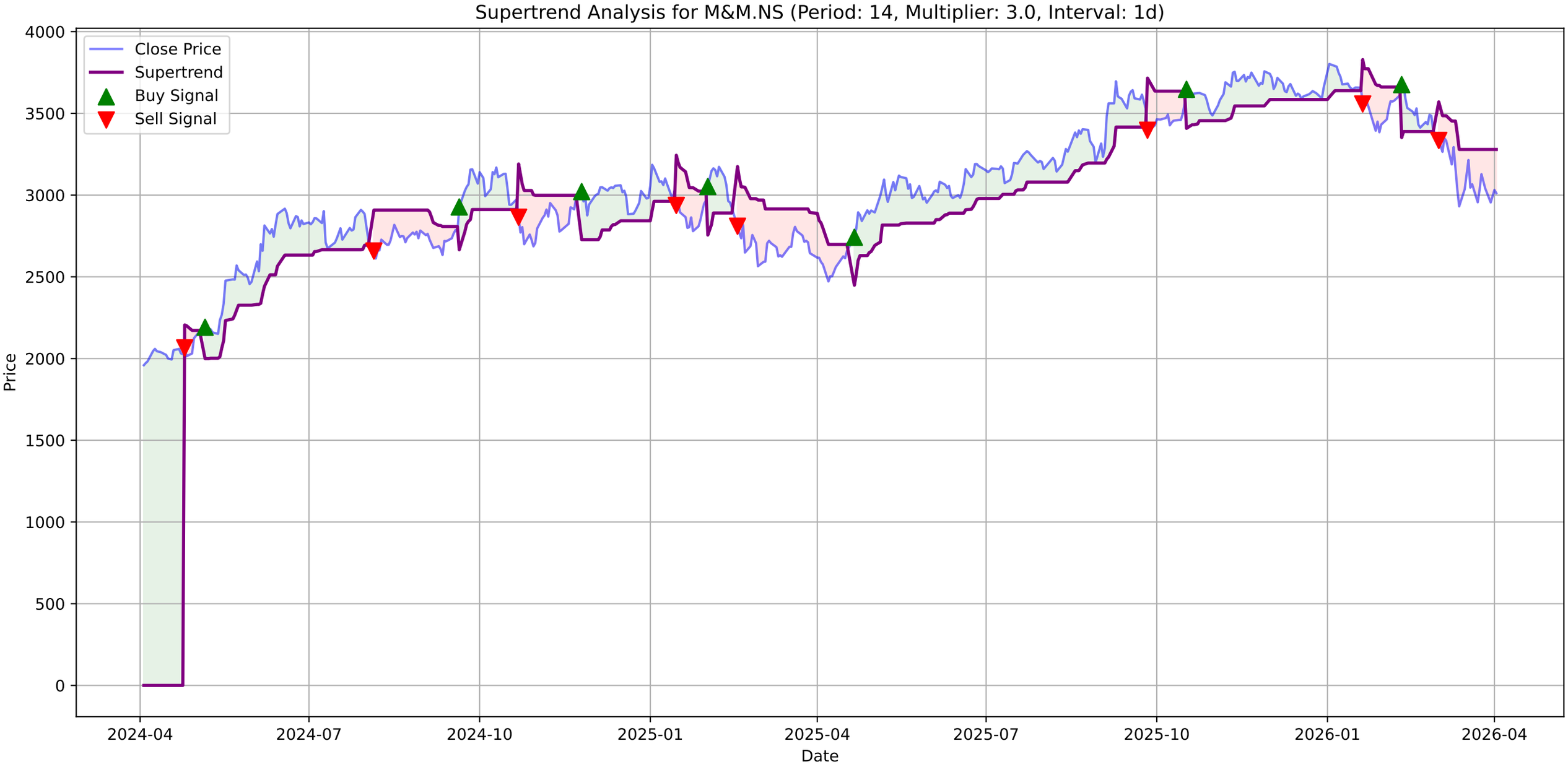
Supertrend Analysis for M&M.NS (Period: 14, Multiplier: 3.0, Interval: 1d)
Close Price
Supertrend
Buy Signal
Sell Signal
Price
Date
4000
3500
3000
2500
2000
1500
1000
500
0
2024-04
2024-07
2024-10
2025-01
2025-04
2025-07
2025-10
2026-01
2026-04

M&M.NS - MACD Summary

MACD Line:	-104.83
Signal Line:	-110.03
Histogram:	5.20
Trend:	**Bullish**
Momentum:	**Strengthening**
Signal:	None

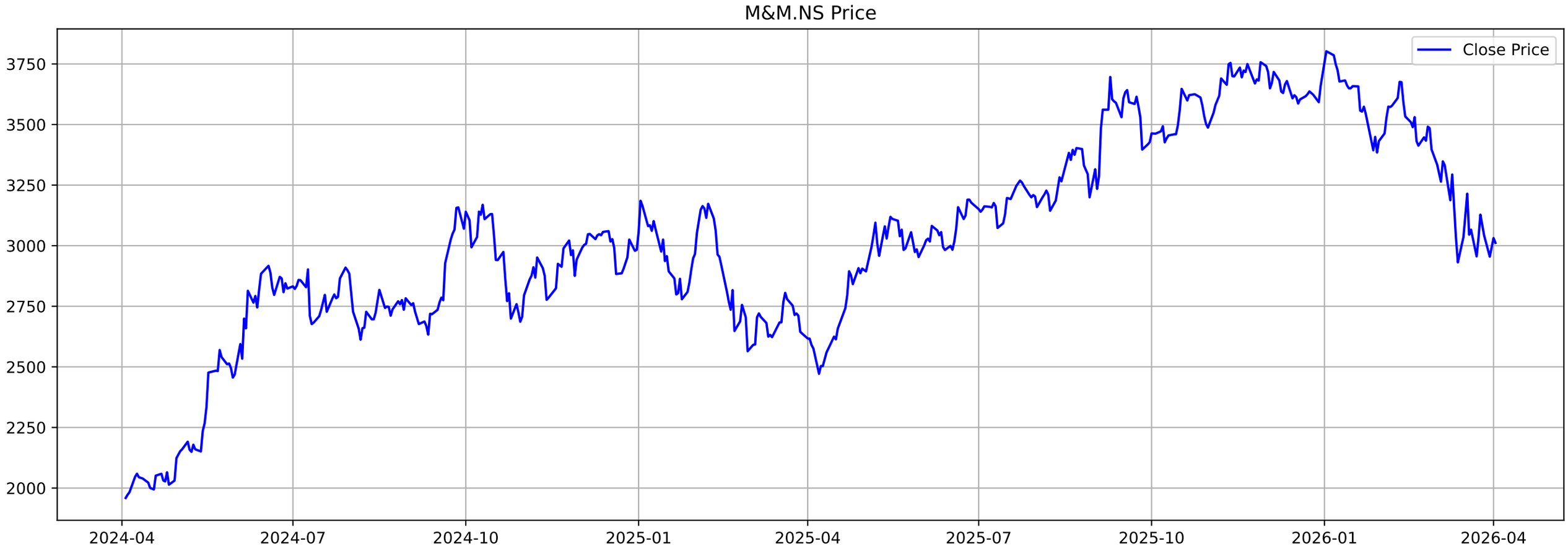
M&M.NS Price
Close Price
3750
3500
3250
3000
2750
2500
2250
2000
2024-04
2024-07
2024-10
2025-01
2025-04
2025-07
2025-10
2026-01
2026-04

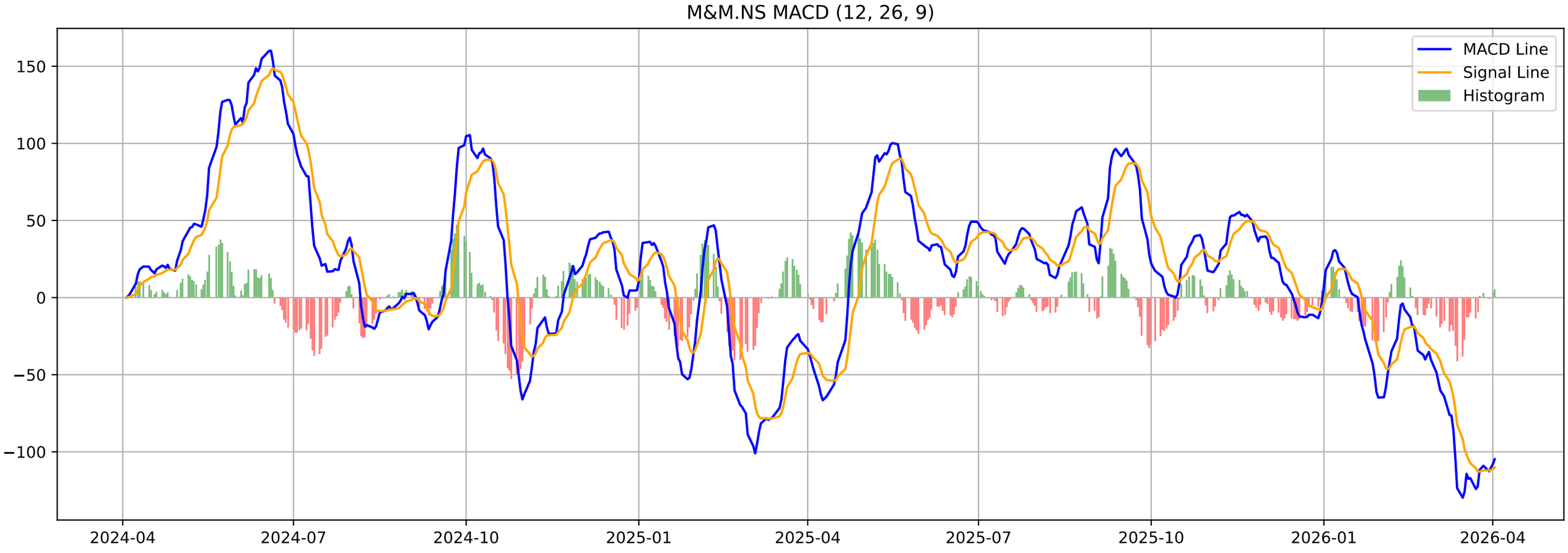
M&M.NS MACD (12, 26, 9)
MACD Line
Signal Line
Histogram
150
100
50
0
−50
−100
2024-04
2024-07
2024-10
2025-01
2025-04
2025-07
2025-10
2026-01
2026-04

M&M.NS - Volatility Squeeze Summary

BB Width:	0.1641
ATR:	118.1571
Total Signals:	2
Signal 1:	ATR Contraction at 2026-01-05 00:00:00+05:30 (Price: 3790.30)
Signal 2:	ATR Contraction at 2026-01-06 00:00:00+05:30 (Price: 3785.60)

M&M.NS - Volatility Squeeze Analysis

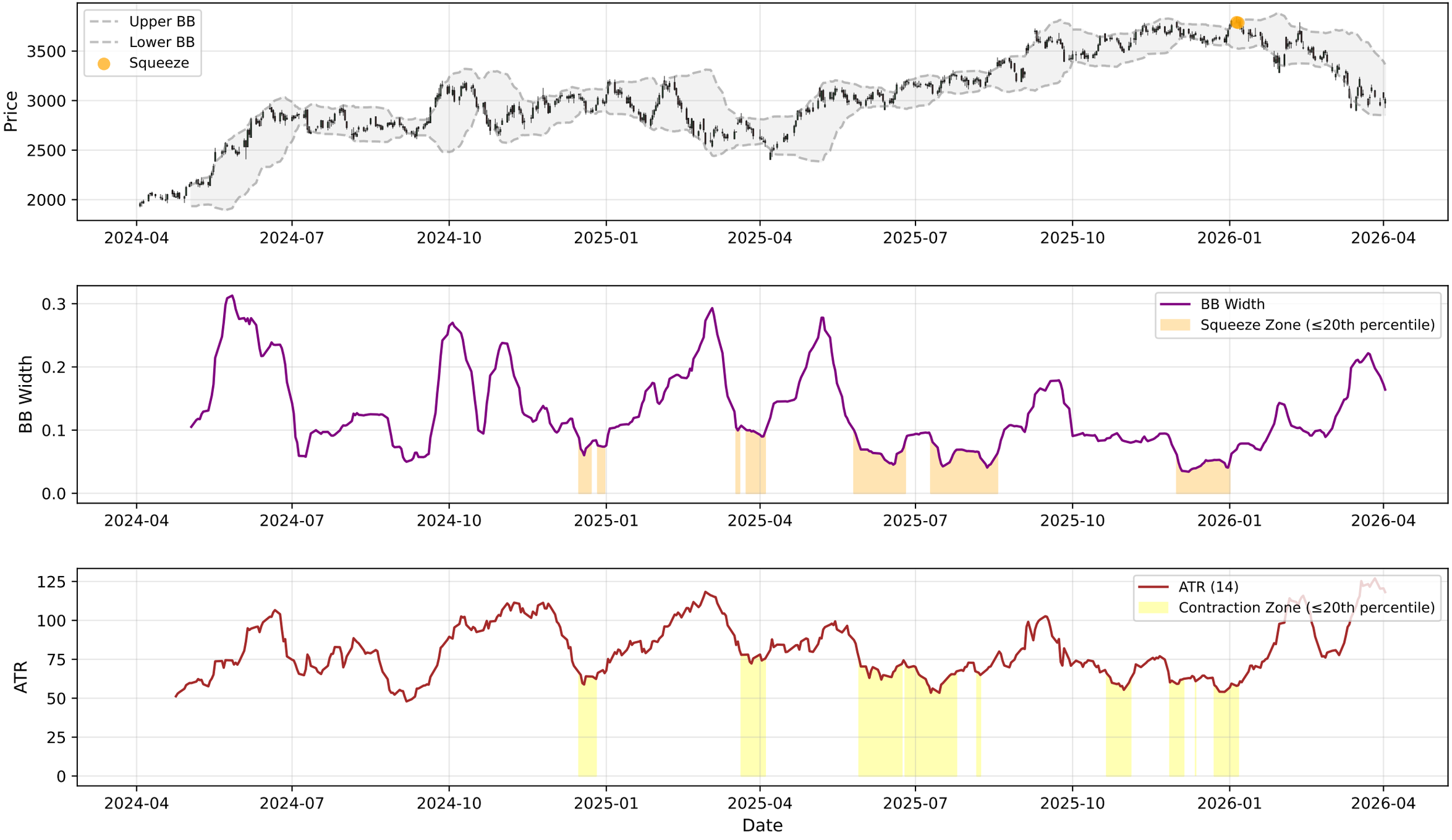

M&M.NS - RSI-Volume Summary

Current RSI:	41.81
Current Volume:	3297975
Volume MA 20:	4055734
Bullish Divergences:	0
Bearish Divergences:	3
Bearish Div 1:	Date: 2024-07-29 00:00:00+05:30, Price: 2909.62
Bearish Div 2:	Date: 2024-10-10 00:00:00+05:30, Price: 3168.84

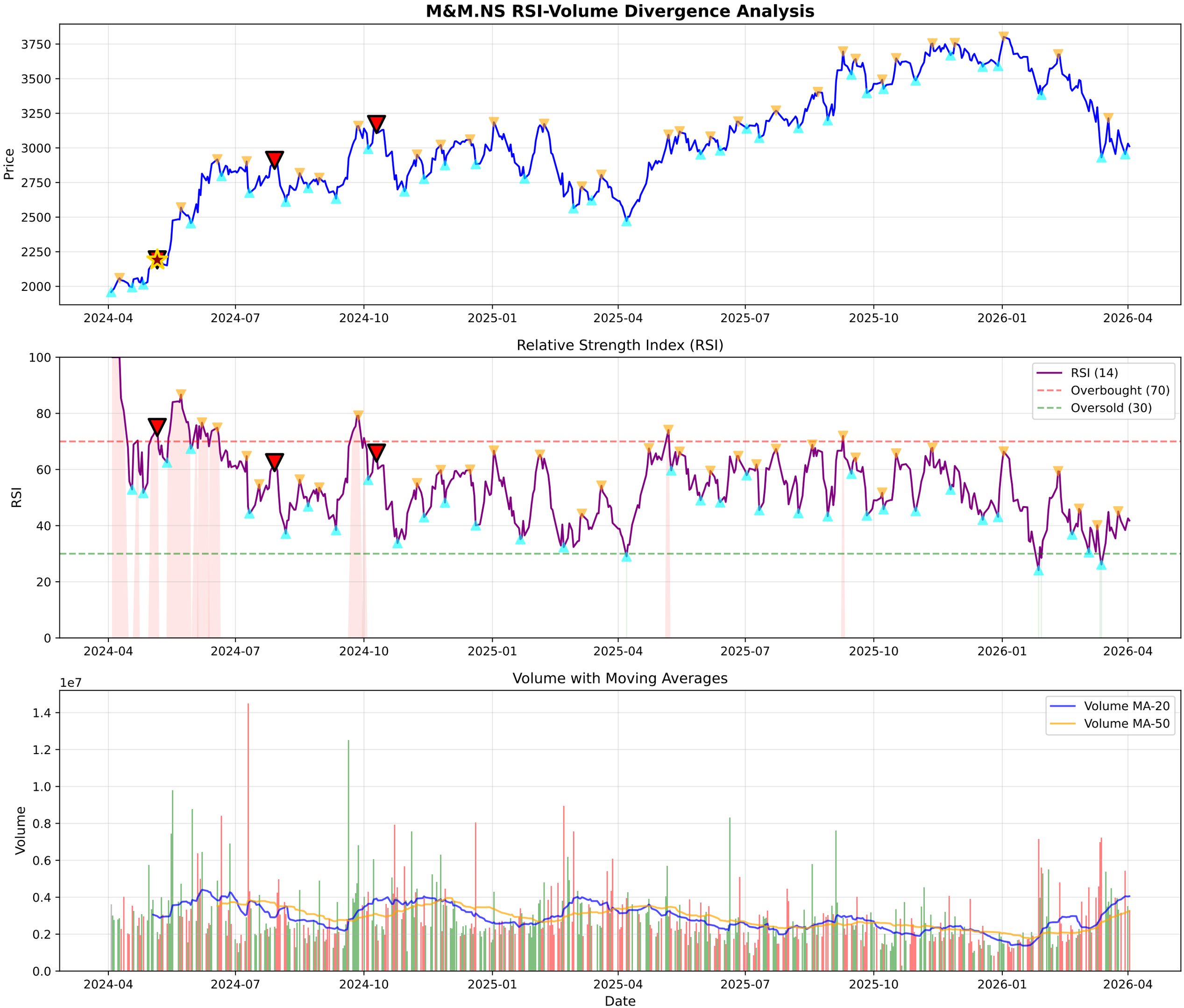
M&M.NS RSI-Volume Divergence Analysis
Price
3750
3500
3250
3000
2750
2500
2250
2000
2024-04
2024-07
2024-10
2025-01
2025-04
2025-07
2025-10
2026-01
2026-04
Relative Strength Index (RSI)
RSI
100
80
60
40
20
0
RSI (14)
Overbought (70)
Oversold (30)
Volume with Moving Averages
1e7
Volume
1.4
1.2
1.0
0.8
0.6
0.4
0.2
0.0
Volume MA-20
Volume MA-50
Date

M&M.NS - Volume Analysis

═══ VOLUME ANALYSIS ═══:	
Status:	**28 Signals Detected**
:	
2026-01-14 [-]:	Distribution Day
2026-01-19 [-]:	Distribution Day
2026-01-21 [-]:	Distribution Day
2026-01-23 [-]:	Distribution Day
2026-02-11 [-]:	Distribution Day

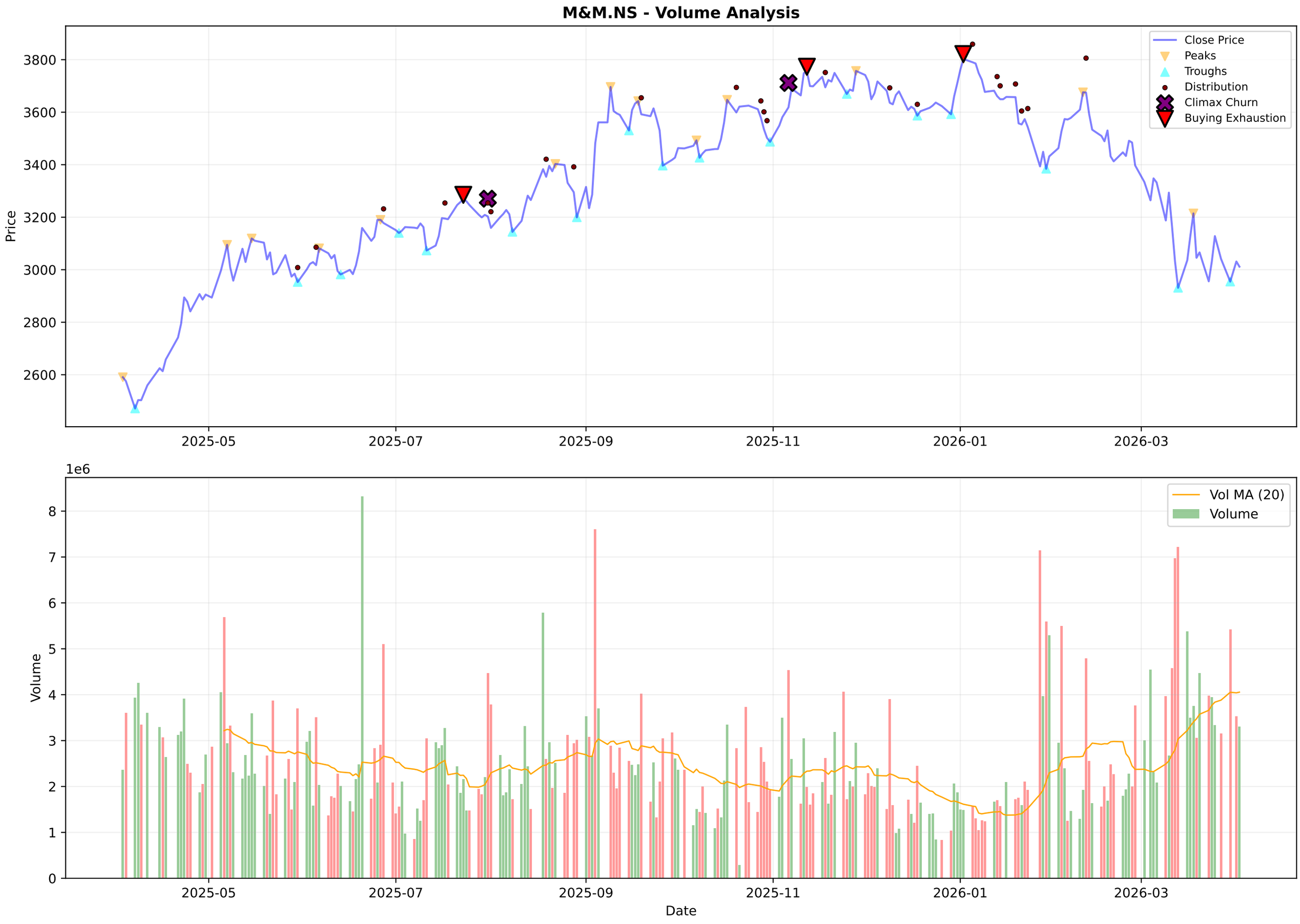
M&M.NS - Volume Analysis
Price
3800
3600
3400
3200
3000
2800
2600
2025-05
2025-07
2025-09
2025-11
2026-01
2026-03
Close Price
Peaks
Troughs
Distribution
Climax Churn
Buying Exhaustion
1e6
Volume
8
7
6
5
4
3
2
1
0
Vol MA (20)
Volume
Date

M&M.NS - Candlestick Classification Summary

═══ CANDLESTICK CLASSIFICATION ═══:	
Latest Classification:	**Buyer Control**
Recent Trend Score (10-day avg):	0.00
:	
Distribution:	
No Control:	102
Seller Control:	70
Buyer Control:	53
Buyer Strong Control:	2
Seller Strong Control:	1

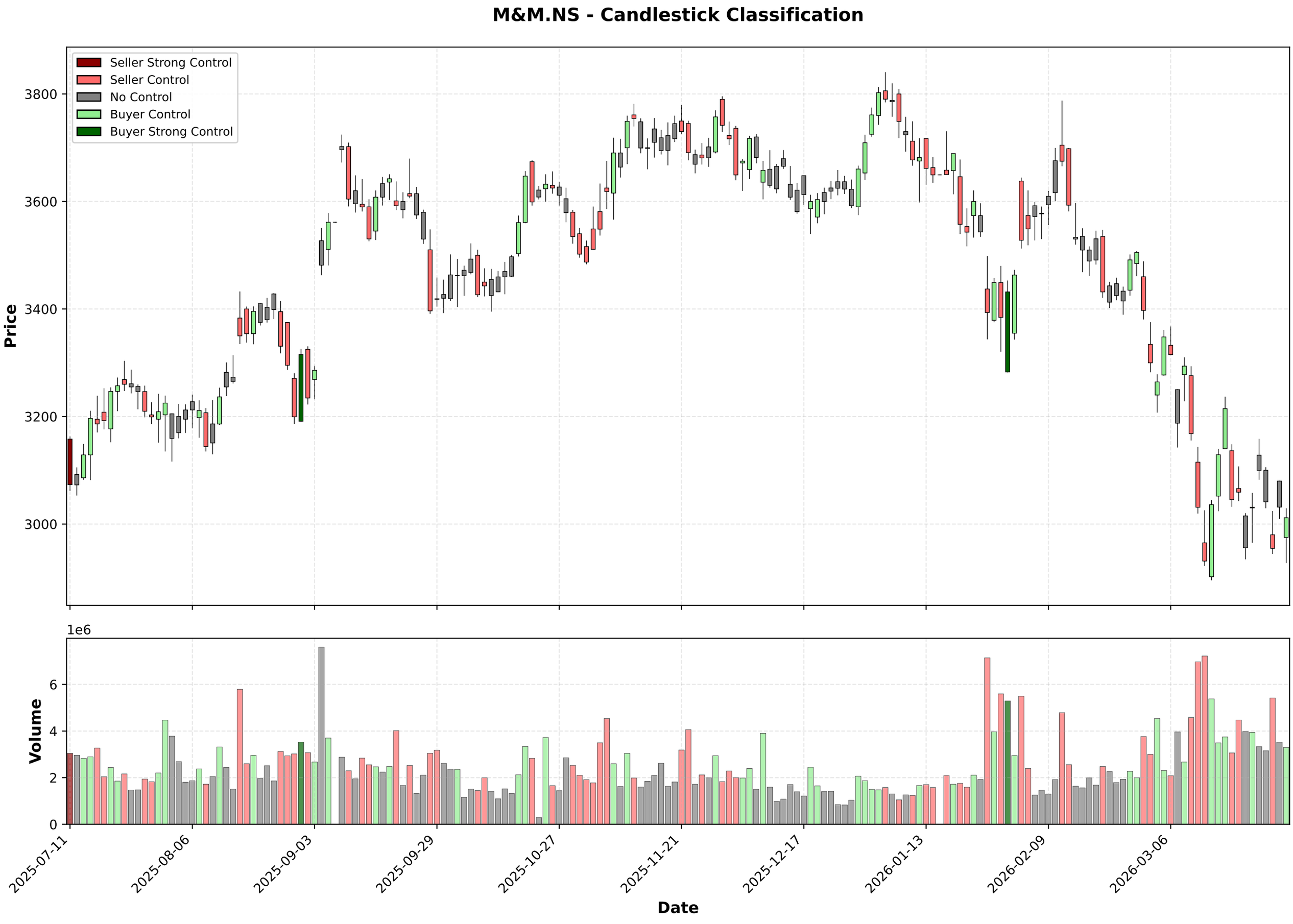
M&M.NS - Candlestick Classification
Seller Strong Control
Seller Control
No Control
Buyer Control
Buyer Strong Control
Price
3800
3600
3400
3200
3000
1e6
Volume
6
4
2
0
2025-07-11
2025-08-06
2025-09-03
2025-09-29
2025-10-27
2025-11-21
2025-12-17
2026-01-13
2026-02-09
2026-03-06
Date

Multi-Timeframe Supertrend Analysis

Timeframe	Status	Value	Last Price	Signal Date
1 Week	**DOWNTREND (Sell)**	3457.49	3011.7	2026-01-26
1 Day	**DOWNTREND (Sell)**	3279.11	3011.7	2026-03-02
15 Min	**UPTREND (Buy)**	2970.18	3007.1	2026-04-02

Multi-Timeframe MACD Analysis

Timeframe	Trend	Momentum	Signal
1 Week	**Bearish**	Weakening	No Signal
1 Day	**Bullish**	Strengthening	No Signal
15 Min	**Bullish**	Weakening	No Signal

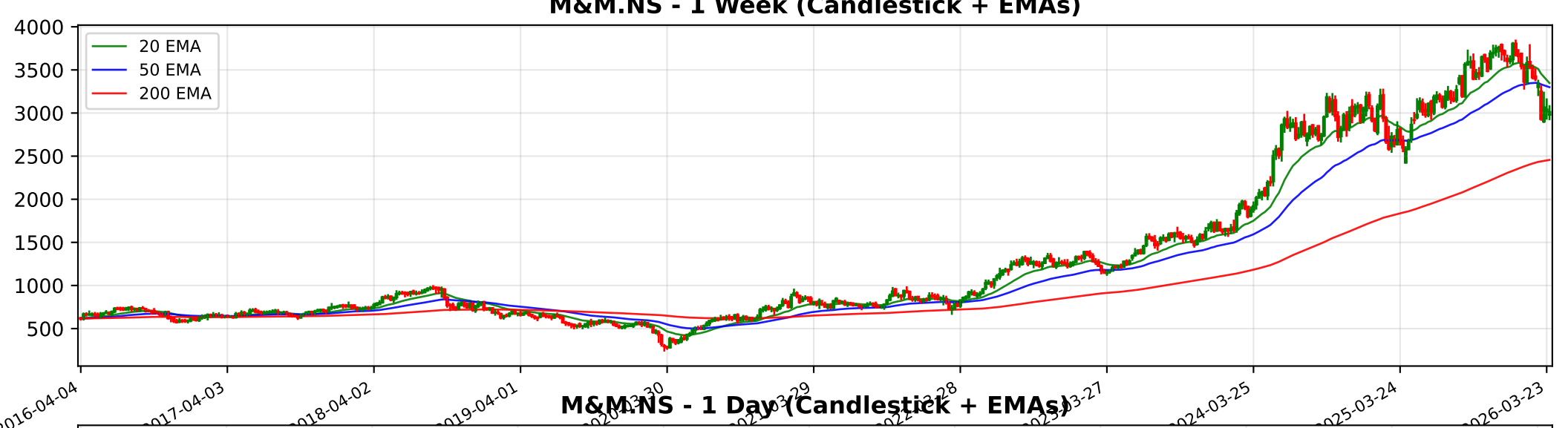
M&M.NS - 1 Week (Candlestick + EMAs)
20 EMA
50 EMA
200 EMA
4000
3500
3000
2500
2000
1500
1000
500
2016-04-04
2017-04-03
2018-04-02
2019-04-01
2024-03-25
2025-03-24
2026-03-23

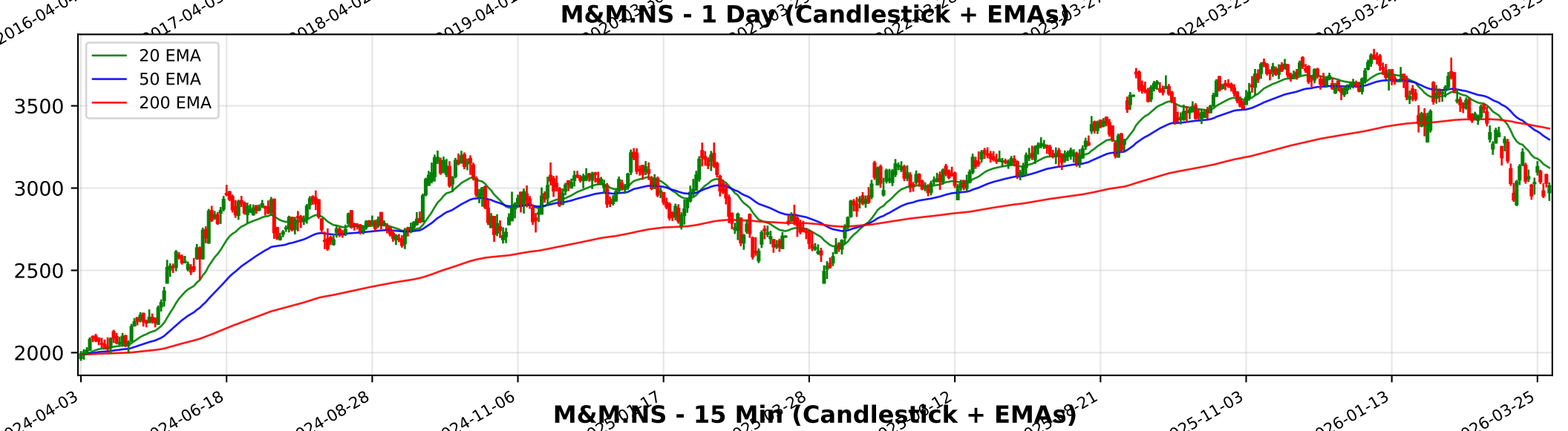
M&M.NS - 1 Day (Candlestick + EMAs)
20 EMA
50 EMA
200 EMA
3500
3000
2500
2000
2024-04-03
2024-06-18
2024-08-28
2024-11-06
2025-11-03
2026-01-13
2026-03-25

M&M.NS - 15 Min (Candlestick + EMAs)
20 EMA
50 EMA
200 EMA
3800
3600
3400
3200
3000
02-09
02-13
02-19
02-25
03-04
03-10
03-13
03-19
03-25
04-02

Trendlyne Snapshot - M&M_main

Markets | MarketMind AI | Baskets | Alerts | F&O | MF | Reports | Screeners | Subscribe | Superstars | Portfolio | Watchlist | Insider Trades | Results | More

Search Stock, IPO, MF

MARKETS / SECTOR : PHARMACEUTICALS & BIOTECHNOLOGY / INDUSTRY : PHARMACEUTICALS / SUN PHARMACEUTICAL INDUSTRIES LTD.

Sun Pharmaceutical Industries Ltd.

Ask MarketMind AI v1.5

NSE: SUNPHARMA | BSE: 524715

Sun Pharmaceutical Live Share Price Today, Share Analysis and Chart

Expensive Performer

In 7 Starfolio Baskets

IRAN WAR IMPACT Based on the latest financial disclosures and annual reports (up to March 2026), the impact of the geopolitical conflict involving Iran on Sun Pharmaceutical Industries Ltd. (SUNPHARMA) is categorized as minimal to slightly negative, primaril... Read More

1693.60 -34.90 (-2.02%)

4.1M NSE+BSE Volume

NSE 02 Apr, 2026 3:31 PM (IST)

Watchlist | Portfolio | Alert | My Notes

Overview | FORECASTER | STOCK REPORT | Buy Sell Zone | F&O | Financials | News | Reports | Technicals | Shareholding | Deals | Corporate Actions | Alerts (1) | About

Durability score 65.0 / 100 — High Financial Strength

Valuation Score 29.8 / 100 — Expensive Valuation

Momentum Score 47.0 / 100 — Technically Neutral

Analyst Price Target — FORECASTER

1,961

1Yr Price target upside is 16%

Expensive Performer — These stocks are strong in quality but with mid-range technicals. Their valuations are expensive

View Similar | Embed DVM

18 | 10 | 2 | 1

S W O T

SWOT Analysis

Check Before You Buy

VIEW FULL CHECKLIST

High rank — 15 Positive • 8 Negative

65.2% Pass in checklist

0 | 45 | 55 | 100

PE Valuation Check

Right Now — Undervalued 32.1%

1 Year Forward — Undervalued 46.7%

INSIGHT Sun Pharmaceutical is undervalued at both current PE and future earnings esti

DVM | Key Metrics | Price Chart | Forecaster | Financials | Technicals | Shareholding | Deals | Documents | Corporate actions | Company Profile

Sun Pharmaceutical Key Metrics

Preset Metrics

ROE Ann. % 15.1

Broker Average Target 1,940.86

Market Capitalization 406,351.4

Price to Book 5

Trendlyne Snapshot - M&M_forecaster

Markets | MarketMind AI | Baskets | Alerts | F&O | MF | Reports | Screeners | Subscribe | Superstars | Portfolio | Watchlist | Insider Trades | Results | More

Search Stock, IPO, MF

MARKETS / SECTOR : PHARMACEUTICALS & BIOTECHNOLOGY / INDUSTRY : PHARMACEUTICALS / SUN PHARMACEUTICAL INDUSTRIES LTD.

Sun Pharmaceutical Industries Ltd.

NSE: SUNPHARMA | BSE: 524715

Expensive Performer | In 7 Starfolio Baskets

Download real time STOCK REPORT

1693.60 -34.90 (-2.02%)

4.1M NSE+BSE Volume

NSE 02 Apr, 2026 3:31 PM (IST)

Watchlist | Portfolio | Alert | My Notes

Overview | FORECASTER | STOCK REPORT | Buy Sell Zone | F&O | Financials | News | Reports | Technicals | Shareholding | Deals | Corporate Actions | Alerts (1) | About

Sun Pharmaceutical - SUNPHARMA - stock price prediction, stock forecast, target price, analyst ratings from 36 analysts

Sun Pharmaceutical has a share price target of Rs 1961, revenue growth forecast of 10.4%, and profit growth estimate of 6.0% for FY26, based on top 36 analyst calls.

Sun Pharmaceutical FORECASTER - Analyst Estimates

FORECASTER DASHBOARD →

SHARE PRICE TARGET FORECAST | 12 MONTH ESTIMATE

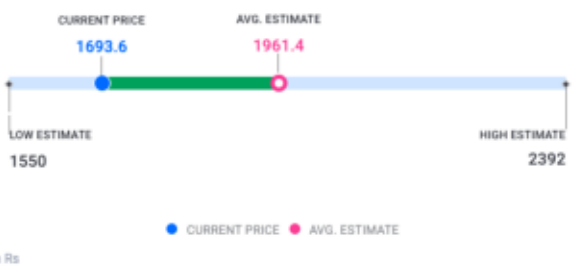

↑ HIT Sun Pharmaceutical's share price target is above the current price, with an upside of 15.8%

EPS FORECAST | QUARTER | ANNUAL

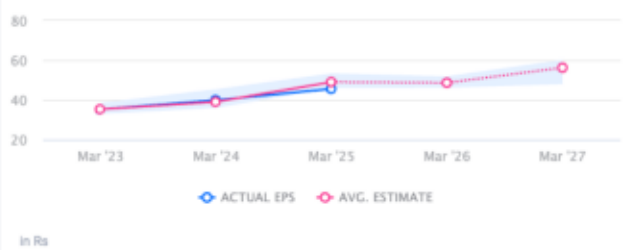

↓ MISS Sun Pharmaceutical's EPS was lower than average estimate 2 times in past 3 years

CONSENSUS RECOMMENDATION | 36 ANALYST Recommendations

The consensus recommendation from 36 analysts for Sun Pharmaceutical is BUY