© 2026 Stock Research. All Rights Reserved.

# Strategic Trading Analysis

Here is an analysis of MARICO.NS based on the provided report, tailored for a risk-averse positional trader looking for a 5%-15% upside over a 1-4 month horizon.

## Step 1: Audit the Data

- **Data Present:** Comprehensive multi-timeframe charts (Weekly, Daily, 15-Min), Moving Averages (EMA 20, 50, 200), MACD, RSI, Bollinger Bands, Supertrend, Volatility Squeeze, Volume Analysis (Distribution/Accumulation), Candlestick classification, Fundamental snapshots, and Analyst targets.
- **Data Missing:** Options market data (Implied Volatility, Put-Call Ratio) to gauge near-term institutional sentiment, and deeper order-book/level 2 data.
- **Confidence Level: High**. The report is exceptionally thorough, providing a 360-degree view of price action, momentum, volatility, and foundational fundamentals to support a high-conviction positional trade setup.

## Step 2: Analyze the Setup

- **Price Structure & Trend:** The long-term macro trend remains intact. The stock recently experienced a pullback from the ~810 level but successfully defended the critical 200-day EMA (730.88), forming a base. At the current price of 761.35, it has just reclaimed both the 20-day EMA (754.25) and the 50-day EMA (757.38). However, the 20-day EMA remains below the 50-day EMA, officially keeping the structure in a "Short-term **Downtrend**" until the moving averages realign.
- **Momentum & Indicators:** Momentum is currently mixed and transitional. The Daily MACD is still in bearish territory (-6.55), though the histogram indicates downward momentum is weakening. The Daily Supertrend remains in a "Sell" state, establishing immediate overhead resistance at 783.56.
- **Volume & Relative Strength:** The stock has been reclassified as a "Weakening Leader" in Relative Strength against the FMCG index. More importantly, the volume analysis flagged five distinct "Distribution Days" in March 2026. This indicates recent institutional selling pressure that must be absorbed before a sustained mark-up phase can occur.

## Step 3: Formulate the Recommendation

**Recommendation: NO (Wait for Confirmation)**

**Reasoning:** While the bounce off the 200-day EMA is highly constructive, entering right now violates a risk-averse approach. The stock is facing immediate overhead resistance from the Daily Supertrend, the MACD has not yet crossed bullishly, and the recent cluster of distribution days warns of overhead supply. A true positional entry requires momentum to align with the price recovery.

Below is the conditional plan to execute this trade once the risk is properly asymmetric:

- **Condition to Buy:** Wait for a daily close above the Daily Supertrend resistance level (783.56), ideally accompanied by a bullish MACD crossover. This confirms the distribution supply has been absorbed and intermediate momentum has shifted back to the buyers.
- **Entry Price:** ~785.00 (Triggered upon a confirmed daily close above the Supertrend).
- **Stop Loss:** 748.00 (Hard stop placed just below the 20-day/50-day EMA cluster and recent consolidation base. If it loses this level, the setup is invalidated).
- **Take Profit:** 858.00 (This aligns with the consensus analyst target and tests previous structural highs. This provides roughly a 9.3% upside from the breakout entry, perfectly fitting your 5%-15% objective over the next 1-4 months).

© 2026 Stock Research. All Rights Reserved.

# Candlestick Classification Analysis

Based on the Candlestick Classification algorithm provided and the data from pages 20 and 21 of the report, here is a detailed price action interpretation and future prediction for MARICO.NS.

## 1. Current Classification & Baseline Metrics (Page 20)

- **Latest Classification: Buyer Control (+1)**. The most recent daily candle shows that buyers have stepped in. According to the algorithm, this indicates a moderate bullish body or a potentially strong body that lacked high volume confirmation.
- **10-Day Average Trend Score: 0.00 (Perfectly Neutral)**. This is a critical metric. Over the last two weeks, the net control between buyers and sellers is exactly zero. This perfectly defines a consolidation phase or "chop."
- **Historical Distribution:** Out of the analyzed period, **"No Control" (0)** dominates with 113 occurrences (~50% of the time). Notably, there are only 3 days of "Buyer Strong Control" (+2) and 0 days of "Seller Strong Control" (-2).
  - *Interpretation:* Marico is a highly mean-reverting, low-conviction stock on a daily basis. Institutional players rarely print massive, high-volume directional days (+2 or -2) on this ticker.

## 2. Price Action & Chart Interpretation (Page 21)

Looking at the far right of the candlestick chart (March to April 2026):* **The Recent Sell-Off:** The stock recently suffered a sharp decline from the highs of ~810 down to the 720-740 range. During this drop, we saw a mix of light red (Seller Control) and gray (No Control) candles. * **Loss of Bearish Momentum:** At the recent bottom (~730), we see a distinct cluster of gray "No Control" (0) candles. According to your algorithm (Step 3 & 4), these gray candles imply small bodies (<0.5 ATR), long wicks (indecision), and/or average-to-low volume. This means that as the price hit the 730s, the sellers lost their conviction. They failed to push the price down to close near the lows.* **The Latest Pivot:** The chart ends with a light green **"Buyer Control" (+1)** candle. Following the cluster of indecision, buyers are attempting to take the reins. However, because it is not a "Buyer Strong Control" (+2) candle, we know volume is likely average and the body size, while bullish, isn't exceptionally large relative to the ATR.

## 3. Algorithmic Synthesis

Applying the provided 5-step logic to the current setup:1. **Body Size & Close:** The recent shift from gray (0) to light green (+1) means we are finally seeing bodies close near their highs relative to the day's range, shifting the balance of power.2. **Volume Validation:** The lack of dark green (+2) means institutional volume hasn't aggressively bought the bottom yet. The recovery is currently being driven by a lack of sellers rather than aggressive buying.3. **Wicks:** The heavy presence of "0" scores right before the recent "+1" tells us that wicks were prominent at the bottom-showing failed attempts by sellers to push lower.

## 4. Future Price Prediction

**Directional Bias: Sideways to Bullish (Base Building)**

© 2026 Stock Research. All Rights Reserved.

- **Short-Term Prediction:** The immediate downward momentum has been broken. Because the 10-day average score is 0.00 following a downtrend, we have clear evidence of **selling exhaustion**. The most likely path forward is short-term sideways consolidation between **740 and 770**, with a slight upward drift as buyers slowly regain control (evidenced by the latest +1 candle).
- **What to Watch For (Confirmation):** Because Marico rarely prints "+2" (Buyer Strong Control) days, even a string of "+1" (Buyer Control) days will be enough to establish a new uptrend. If the stock prints a dark green (+2) candle-which requires a body >1.5 ATR, closing near the absolute high, with volume >1.3x average-it will signal a definitive, institutionally-backed trend reversal targeting the previous highs near 800.
- **Invalidation:** If sellers reclaim control and print consecutive "-1" (Seller Control) candles pushing the price below the recent gray indecision cluster (below ~720), this bullish base-building thesis is invalidated.

**Conclusion:** Trade the base. The price action shows sellers are tired, and buyers are making tentative lower-risk entries. Expect a near-term bounce or upward drift.

# News & Analyst Targets

As a stock research analyst, here is the latest intelligence and research breakdown for **Marico Limited (NSE: MARICO)** based on the most recent market data and news from the first week of April 2026.

## 1) Latest News for MARICO This Week

Marico has been in focus this week following the release of a very strong **Q4 FY26 Business Update**:* **Strong Revenue Growth:** The company reported a ~20% year-on-year consolidated revenue growth for Q4, successfully meeting its full-year aspiration of mid-twenties growth. * **Double-Digit Profit Estimates:** Marico guided for double-digit operating profit growth for the quarter, bolstered by falling raw material costs and premiumization.* **Domestic Volume Resiliency:** The India business delivered high single-digit underlying volume growth. Value-Added Hair Oils (VAHO) saw exceptional growth in the twenties. Parachute recorded low single-digit volume gains (adjusted for pack-size changes), while Saffola edible oils posted high single-digit revenue growth.* **International Performance:** International operations posted strong high-teens constant currency growth, led by positive momentum in markets like Bangladesh and South Africa.* **M&A Expansion:** Marico continues its push into the digital-first premium personal care sector, advancing with its recent acquisition of a 60% majority stake in Cosmix Wellness (a deal valuing the brand at INR 375 crore) and absorbing premium snacking brand 4700BC (Zea Maize) into its portfolio.

## 2) Brokerage Upgrades and Downgrades

The analyst community is currently divided, balancing strong core performance against premium valuations:* **Upgrades & Reiterations:** * **Morgan Stanley** recently upgraded Marico to *Overweight*. * **Anand Rathi** upgraded the stock to a *Buy*. * Top-tier brokerages including **Citi**, **Motilal Oswal**, and **Goldman Sachs** have firmly reiterated their *Buy* ratings on the stock, citing intact long-term growth and margin expansion.* **Downgrades:** * **Elara Securities** downgraded the stock to *Accumulate* (from Buy). * Quantitative platform **MarketsMojo** recently downgraded its investment rating to *Sell* due to stretched valuation metrics (P/E pushing past historical averages) despite the positive momentum. * **Axis Capital** maintains a *Reduce* rating, indicating an unfavorable risk-reward balance at current price multiples.

© 2026 Stock Research. All Rights Reserved.

## 3) Indirect and Direct Impacting News

- **Copra Price Deflation (Margin Boost):** Copra, which constitutes roughly 50% of Marico's raw material basket, is experiencing a deflationary trend. Prices have corrected by about 35% to 40% from peak levels. This gives Marico a massive structural advantage for gross margin expansion in FY27 compared to its peers.
- **Geopolitical Headwinds & Crude Costs:** Rising tensions in the Middle East negatively impacted Marico's Gulf region sales in March. Furthermore, geopolitical shocks have pushed up crude-linked packaging and vegetable oil costs. However, Marico is relatively insulated compared to other FMCG players, as crude derivatives only account for 18-20% of its raw materials.
- **Gradual Rural Recovery:** The broader Indian FMCG sector is witnessing a gradual rural demand recovery, bolstered by positive PM-Kisan distributions and a healthy rabi crop yield, which directly supports Marico's high-penetration legacy brands.

## 4) Latest Analyst and Brokerage Targets

Below is the current target price landscape from the brokerage community for Marico. *(Note: The stock is currently trading in the INR 615-INR 625 range, with consensus average target prices hovering around INR 767)*.

| Brokerage Firm | Rating / Recommendation | Target Price (INR) |
|---|---|---|
| Elara Securities | Accumulate | INR 922 |
| Citi | Buy | INR 900 |
| Motilal Oswal | Buy | INR 900 |
| ICICI Direct | Buy | INR 900 |
| Goldman Sachs | Buy | INR 860 |
| Macquarie | Outperform | INR 850 |
| Axis Capital | Reduce | INR 795 |

***Analyst Takeaway:*** *Marico's shift toward high-margin "digital-first" brands (Beardo, Just Herbs, Cosmix) and food portfolios is scaling well ahead of internal targets. Combined with tailwinds from copra price cooling, the company is highly positioned for a margin-led earnings breakout, though short-term volatility from valuation concerns remains a key monitorable.*

# Stock Detailed Analysis Report

# MARICO.NS

Current Price: ₹761.35

Generated: 2026-04-03 12:19

# MARICO.NS - 3 Year Daily Price Chart

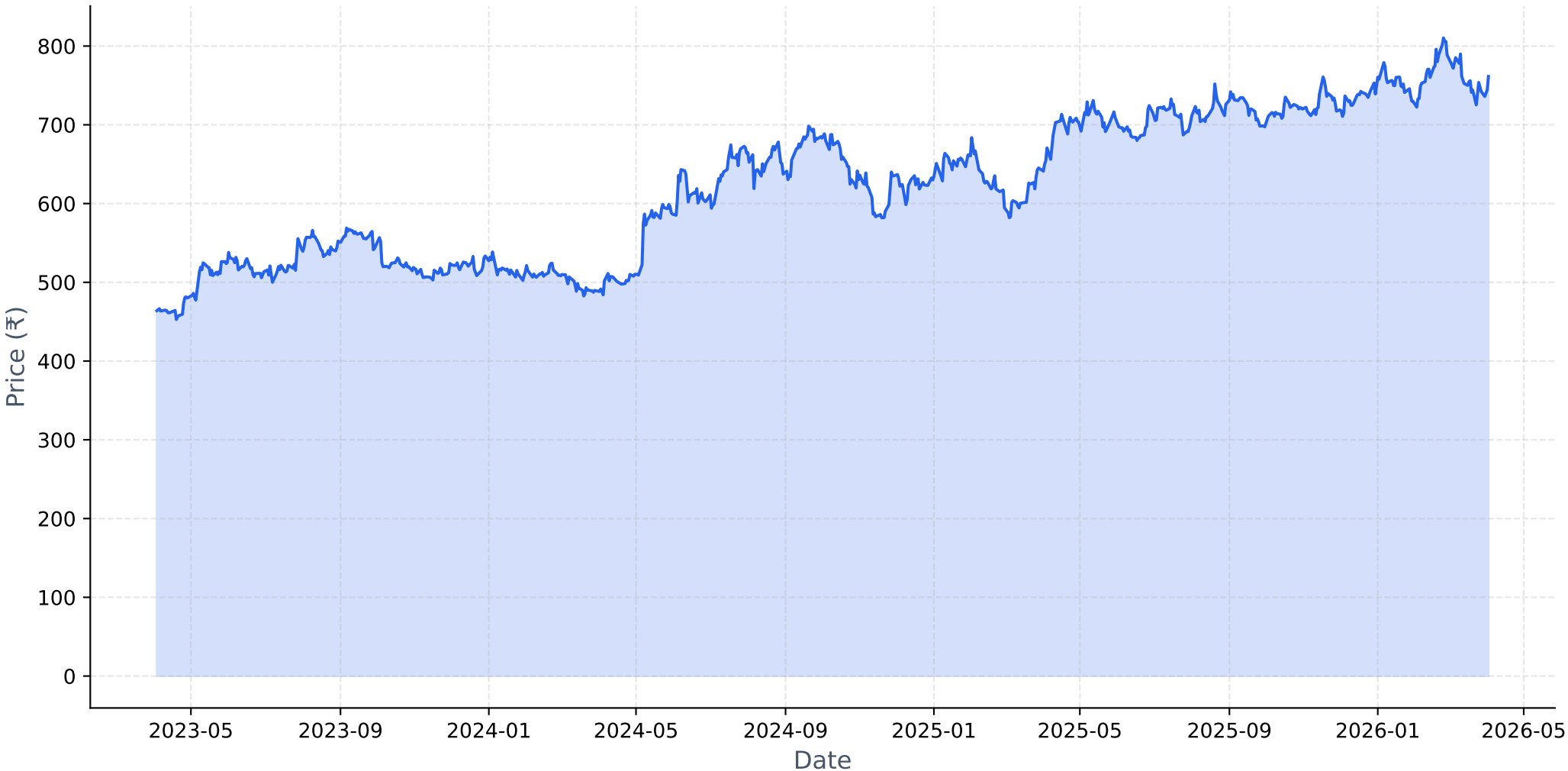

# Long-term Fundamental Analysis (4 Years)

| Metric | Is Growing? | Accelerating? | 1Y Growth | 3Y CAGR |
|---|---|---|---|---|
| Revenue | Yes | Yes | 12.12% | 4.33% |
| Net Income | Yes | Yes | 9.99% | 9.97% |
| ROE | Yes | Yes | 7.51% | 7.02% |
| EPS | Yes | No | 9.86% | 9.89% |

# Short-term Fundamental Analysis (6 Quarters)

| Metric | Is Growing? | Recent QoQ | Avg QoQ |
|---|---|---|---|
| Revenue | Yes | 1.58% | 6.61% |
| Net Income | Yes | 6.43% | 5.67% |
| EPS | No | 6.48% | -5.32% |

# MARICO.NS - Relative Strength Analysis

| | |
|---|---|
| **═══ OVERVIEW ═══:** | |
| **Benchmark Index:** | ^CNXFMCG |
| **Sector:** | FMCG |
| **Classification:** | **Weakening Leader** |
| **RS Score:** | 61.3/100 |
| **:** | |
| **═══ RS RATIOS ═══:** | |
| **1M RS:** | **1.068 [Leader]** |
| **3M RS:** | **1.228 [Strong]** |
| **6M RS:** | **1.306 [Strong]** |
| **1Y RS:** | **1.410 [Strong]** |
| **:** | |
| **═══ TURNAROUND ANALYSIS ═══:** | |
| **Turnaround Status:** | **Not Detected** |
| **:** | |
| **SIGNAL CRITERIA::** | |
| **✗ Emerging RS:** | **Not accelerating** |
| **✗ Medium-term Lagging:** | **Not lagging** |
| **✗ Performance Improving:** | **Not improving** |

# Relative Strength Analysis: MARICO.NS vs ^CNXFMCG
## Classification: Weakening Leader

### Price Performance Comparison (Normalized)

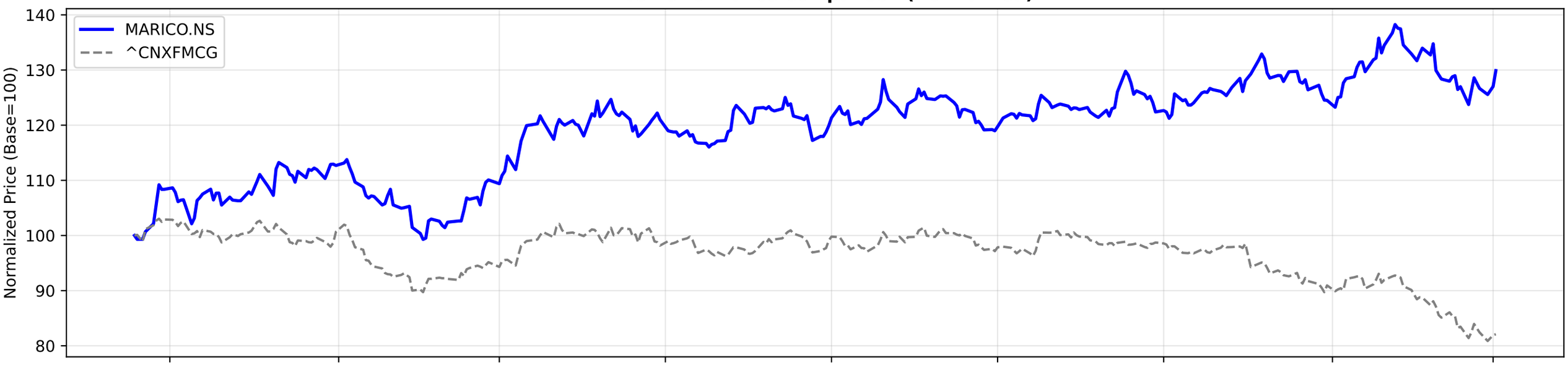


### RS Ratio Trends (Multiple Timeframes)

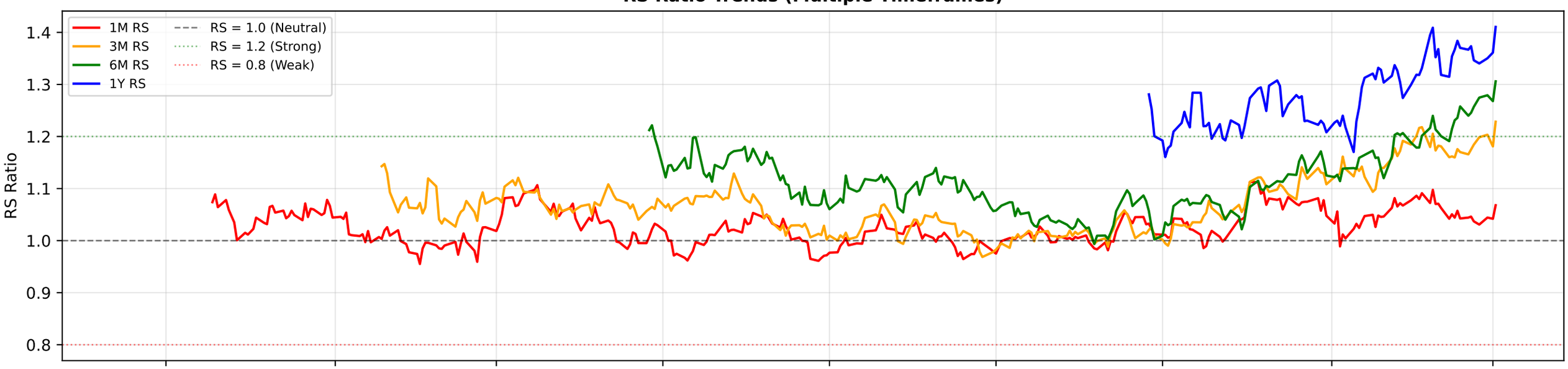


### RS Composite Score Timeline

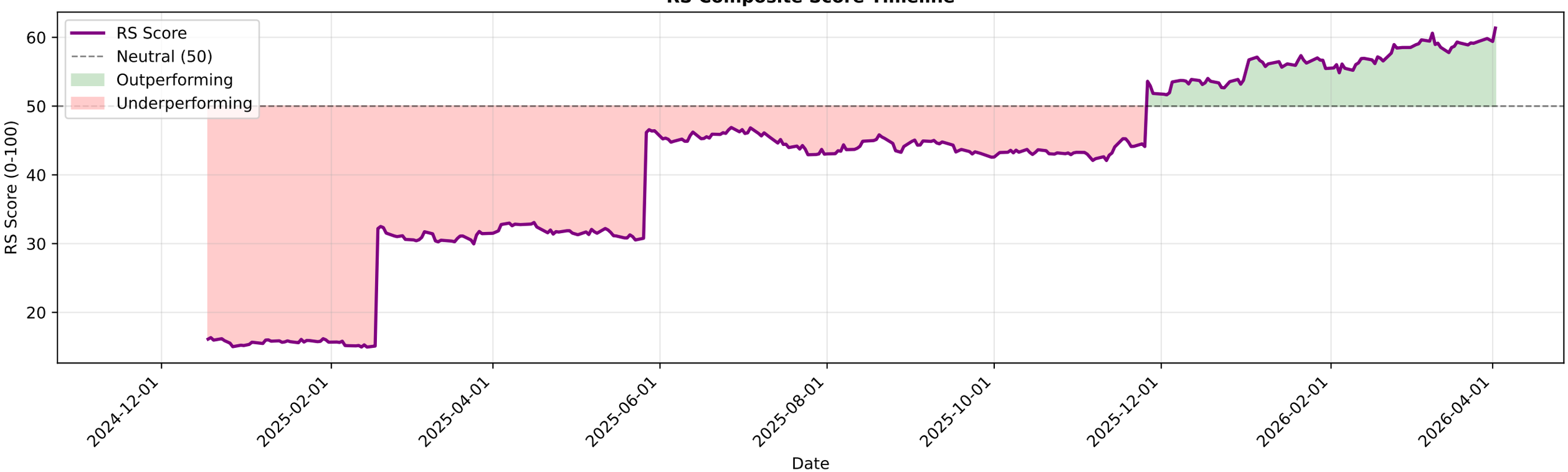

# MARICO.NS - EMA Crossover Summary

| | |
|---|---|
| **EMA 20:** | 754.25 |
| **EMA 50:** | 757.38 |
| **EMA 200:** | 730.88 |
| **Trend Status:** | **Short-term Downtrend** |
| **Golden Cross Date:** | 2024-05-10 00:00:00+05:30 |
| **Golden Cross Price:** | 578.28 |

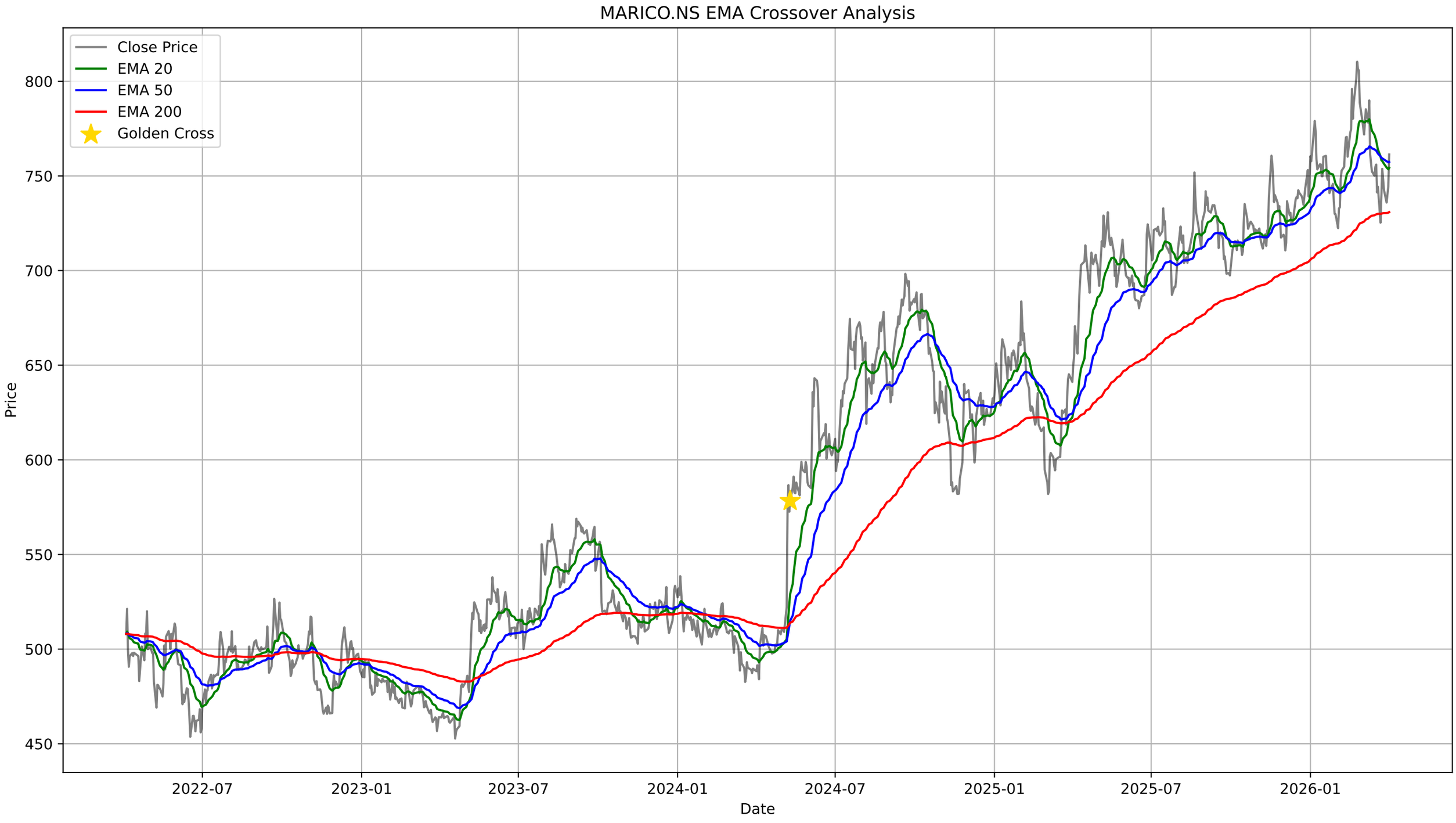
MARICO.NS EMA Crossover Analysis
Close Price
EMA 20
EMA 50
EMA 200
Golden Cross
Price
800
750
700
650
600
550
500
450
2022-07
2023-01
2023-07
2024-01
2024-07
2025-01
2025-07
2026-01
Date

# MARICO.NS - Bollinger Bands Summary

| | |
|---|---|
| **Current Price:** | 761.35 |
| **Upper Band:** | 790.76 |
| **Middle Band (SMA 20):** | 756.19 |
| **Lower Band:** | 721.62 |
| **%B:** | 0.5746 |
| **Band Width:** | 0.0914 |
| **Status:** | Upper Half |
| **Signal:** | None |
| **Recent Signal 1:** | **Buy Signal at 2026-03-16 00:00:00+05:30** |
| **Recent Signal 2:** | **Buy Signal at 2026-03-17 00:00:00+05:30** |
| **Recent Signal 3:** | **Buy Signal at 2026-03-19 00:00:00+05:30** |

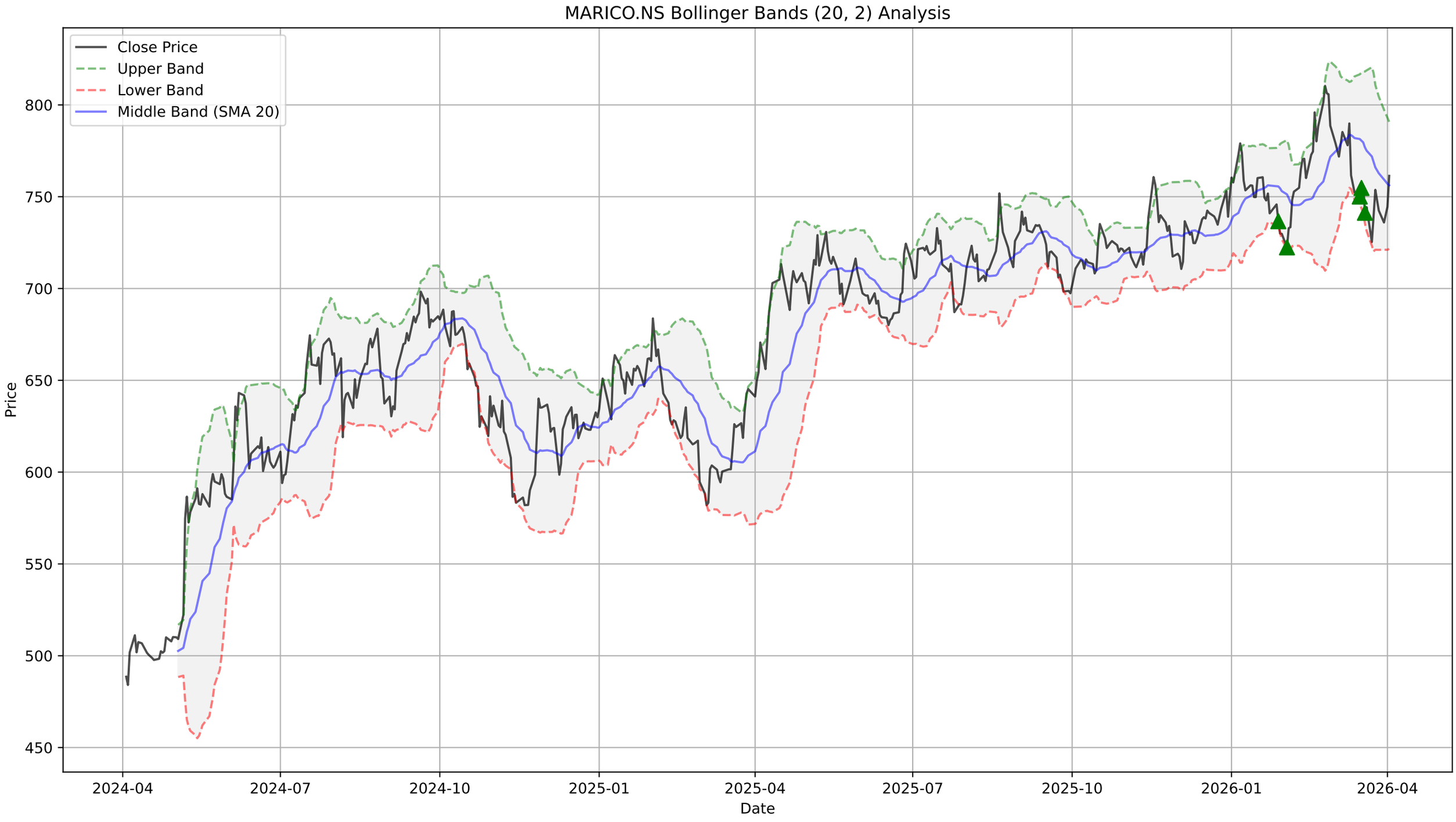
MARICO.NS Bollinger Bands (20, 2) Analysis
Close Price
Upper Band
Lower Band
Middle Band (SMA 20)
Price
800
750
700
650
600
550
500
450
2024-04
2024-07
2024-10
2025-01
2025-04
2025-07
2025-10
2026-01
2026-04
Date

# MARICO.NS - Supertrend Summary

| | |
|---|---|
| **Status:** | **DOWNTREND (Sell)** |
| **Supertrend Value:** | 783.56 |
| **Signal Identified On:** | 2026-03-11 |

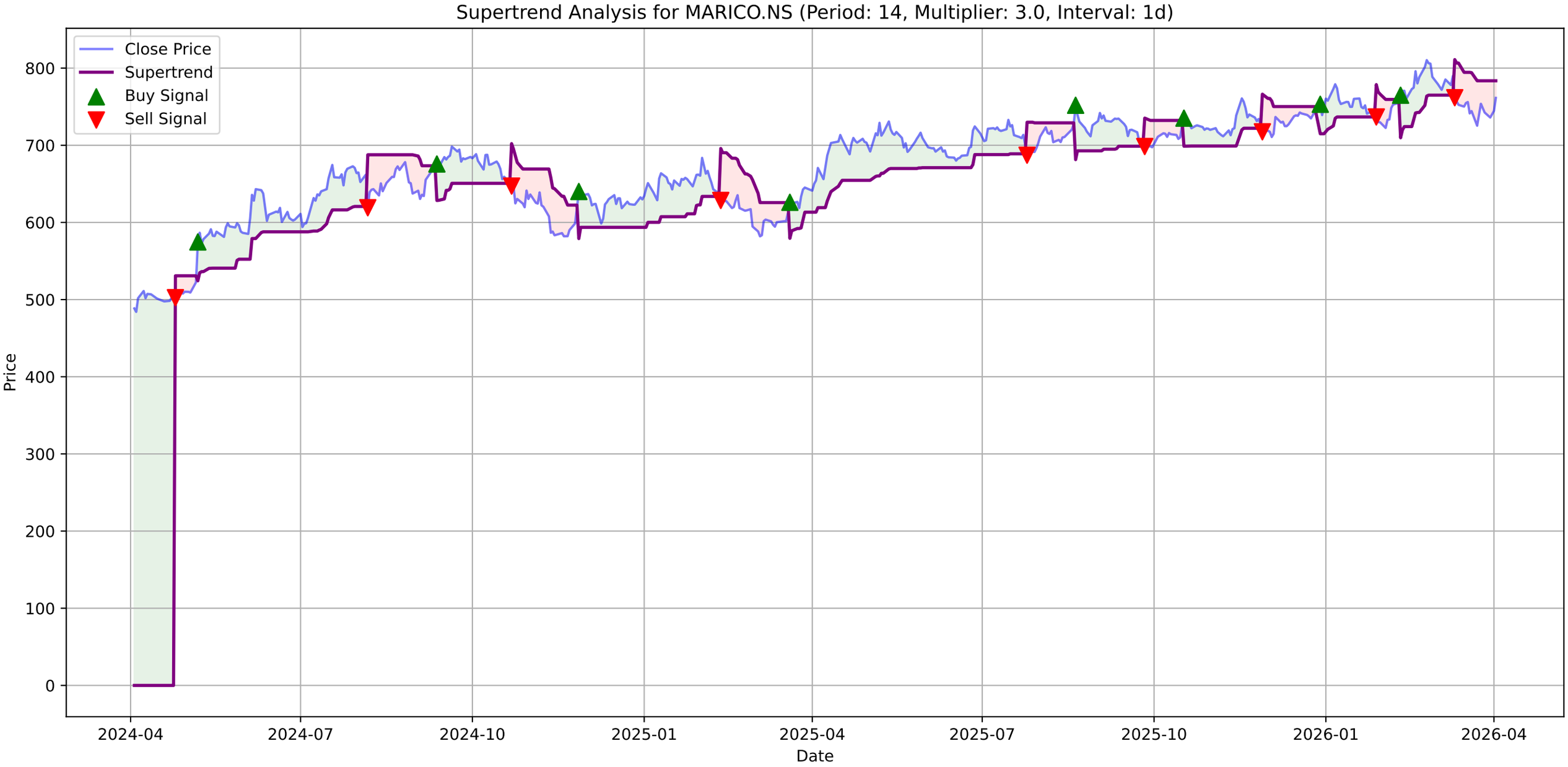
Supertrend Analysis for MARICO.NS (Period: 14, Multiplier: 3.0, Interval: 1d)
Close Price
Supertrend
Buy Signal
Sell Signal
Price
Date
800
700
600
500
400
300
200
100
0
2024-04
2024-07
2024-10
2025-01
2025-04
2025-07
2025-10
2026-01
2026-04

# MARICO.NS - MACD Summary

| | |
|---|---|
| **MACD Line:** | -6.55 |
| **Signal Line:** | -6.31 |
| **Histogram:** | -0.24 |
| **Trend:** | **Bearish** |
| **Momentum:** | **Weakening** |
| **Signal:** | None |

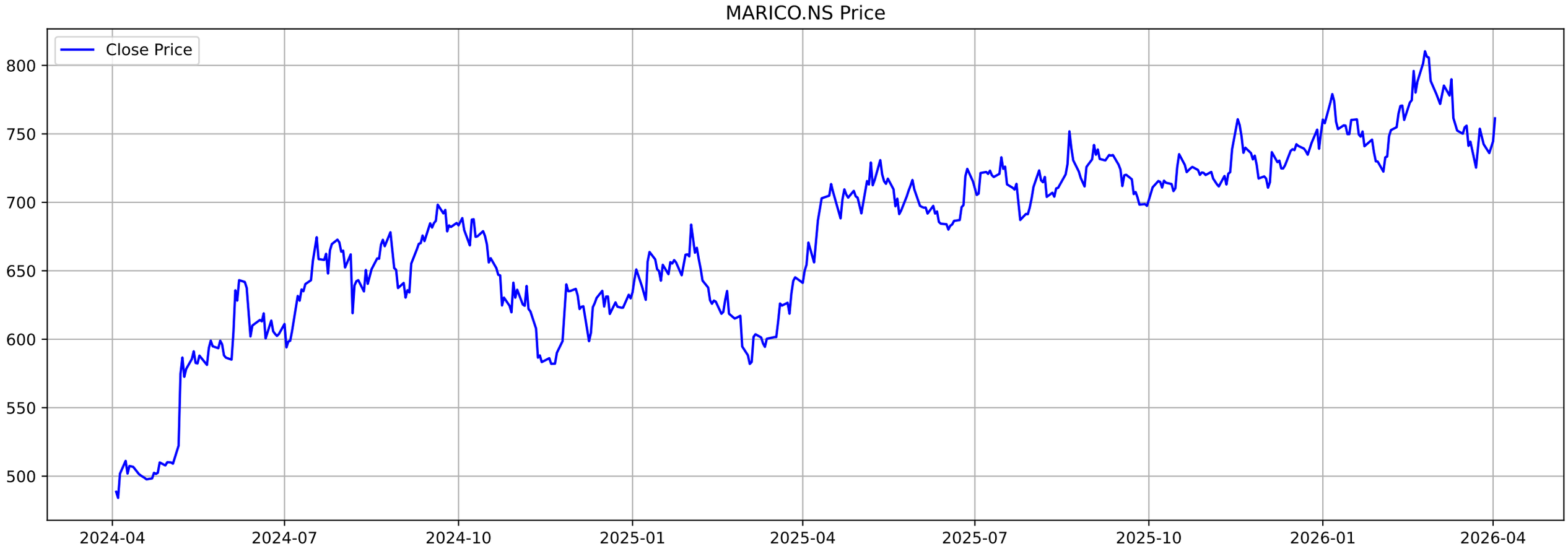
MARICO.NS Price
Close Price
800
750
700
650
600
550
500
2024-04
2024-07
2024-10
2025-01
2025-04
2025-07
2025-10
2026-01
2026-04

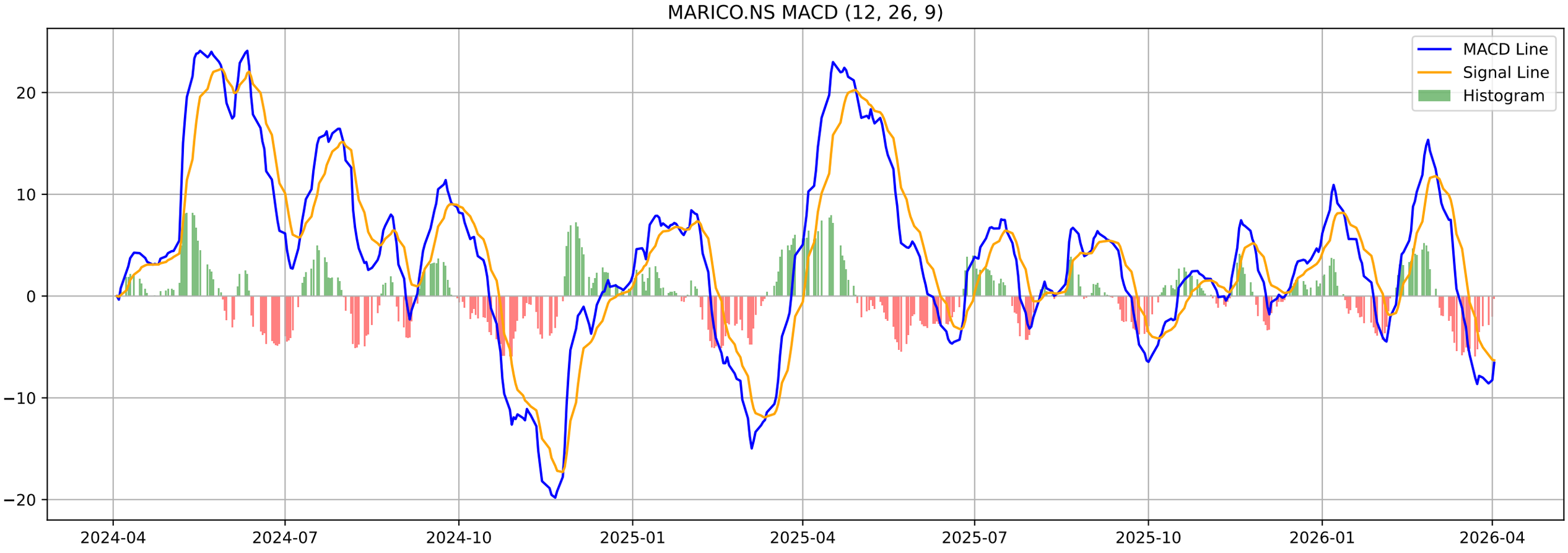
MARICO.NS MACD (12, 26, 9)
MACD Line
Signal Line
Histogram
20
10
0
−10
−20
2024-04
2024-07
2024-10
2025-01
2025-04
2025-07
2025-10
2026-01
2026-04

# MARICO.NS - Volatility Squeeze Summary

| | |
|---|---|
| **BB Width:** | 0.0914 |
| **ATR:** | 17.9250 |
| **Total Signals:** | 2 |
| **Signal 1:** | ATR Contraction at 2026-01-23 00:00:00+05:30 (Price: 740.95) |
| **Signal 2:** | ATR Contraction at 2026-01-27 00:00:00+05:30 (Price: 745.80) |

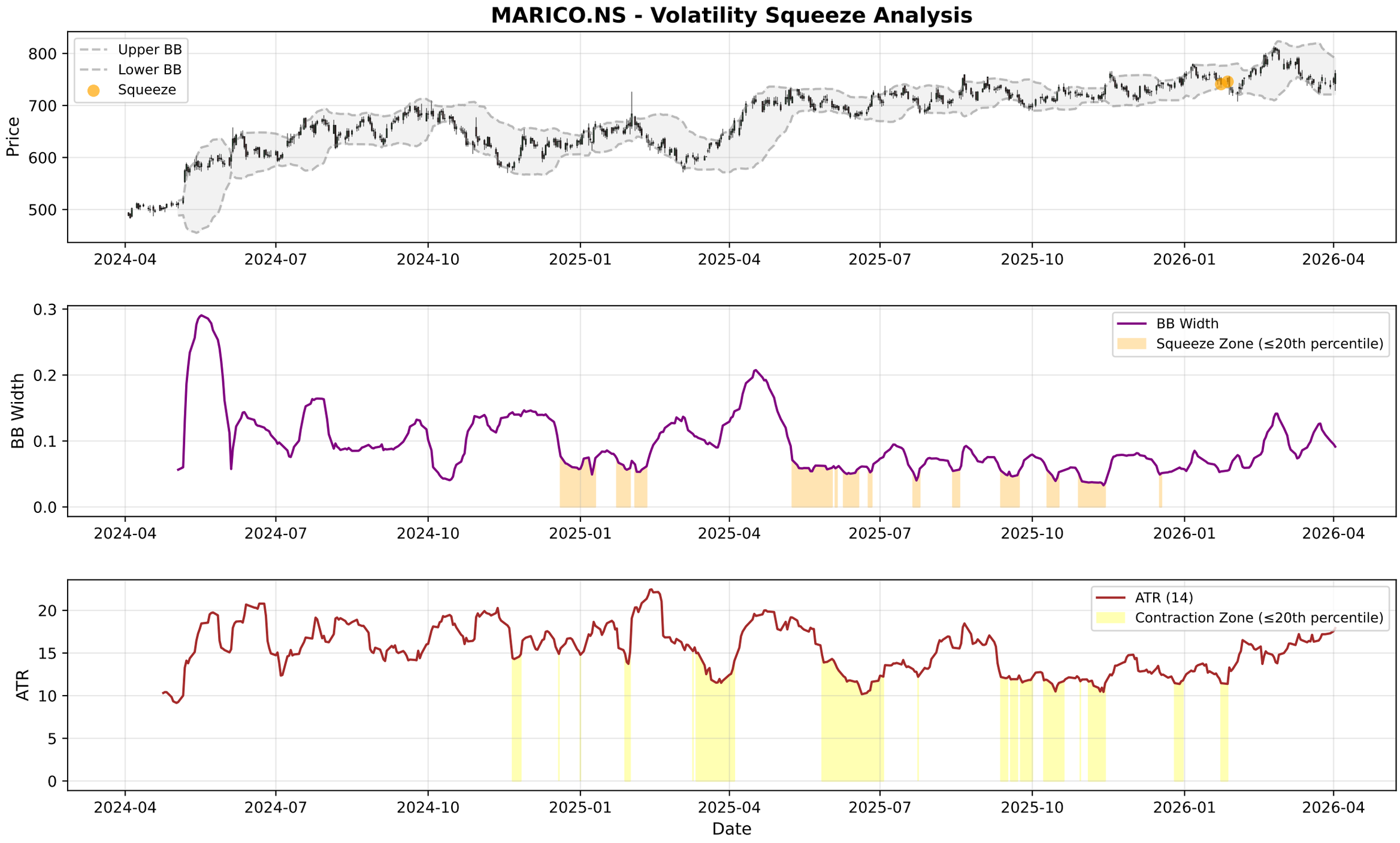
MARICO.NS - Volatility Squeeze Analysis
Upper BB
Lower BB
Squeeze
Price
800
700
600
500
2024-04
2024-07
2024-10
2025-01
2025-04
2025-07
2025-10
2026-01
2026-04
BB Width
Squeeze Zone (≤20th percentile)
0.3
0.2
0.1
0.0
ATR (14)
Contraction Zone (≤20th percentile)
ATR
20
15
10
5
0
Date

# MARICO.NS - RSI-Volume Summary

| | |
|---|---|
| **Current RSI:** | 51.86 |
| **Current Volume:** | 2858545 |
| **Volume MA 20:** | 1969054 |
| **Bullish Divergences:** | 1 |
| **Bearish Divergences:** | 2 |
| **Bullish Div 1:** | Date: 2024-11-19 00:00:00+05:30, Price: 582.03 |
| **Bearish Div 1:** | Date: 2025-05-12 00:00:00+05:30, Price: 730.82 |
| **Bearish Div 2:** | Date: 2025-07-15 00:00:00+05:30, Price: 732.90 |

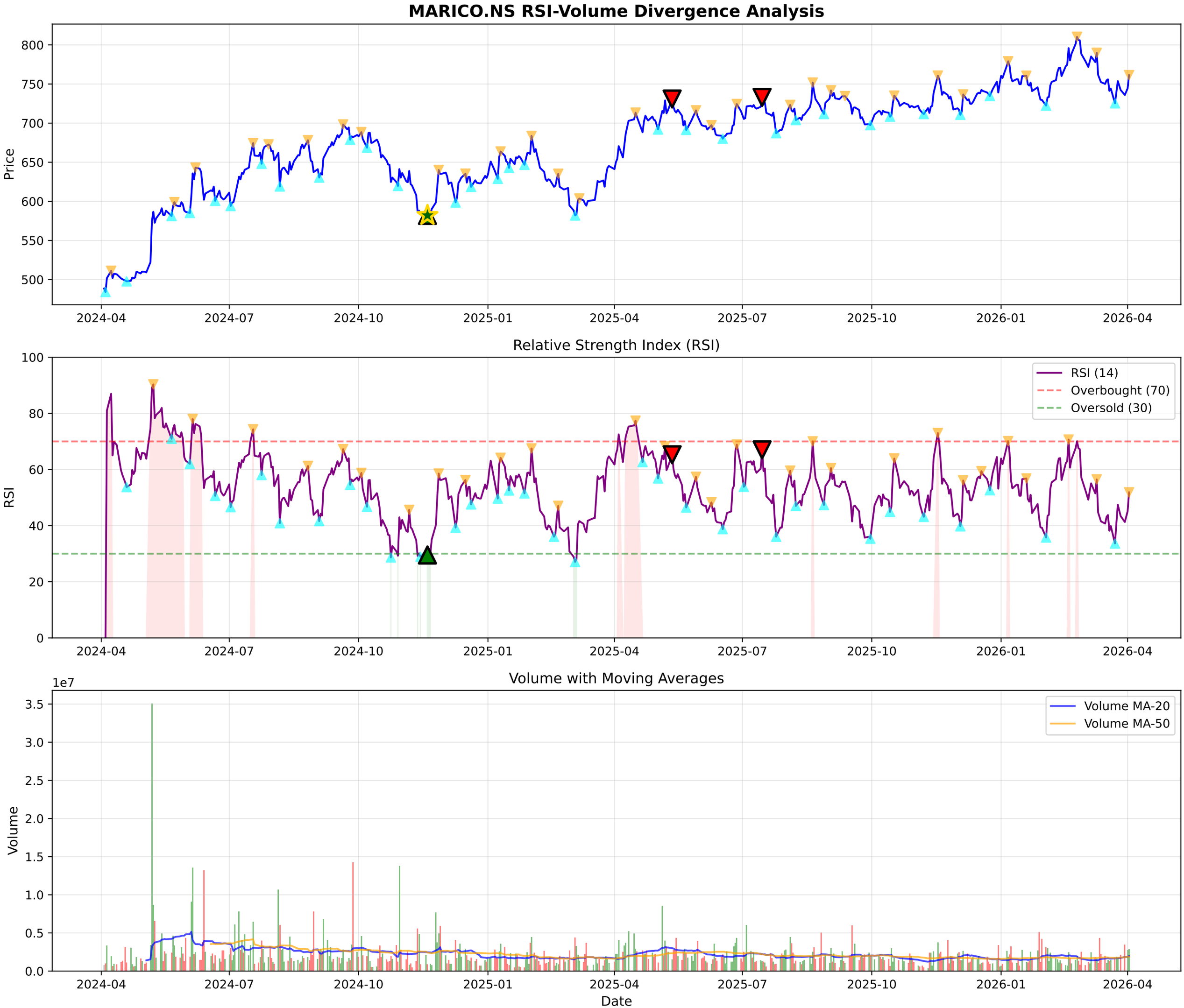
MARICO.NS RSI-Volume Divergence Analysis
Price
800
750
700
650
600
550
500
2024-04
2024-07
2024-10
2025-01
2025-04
2025-07
2025-10
2026-01
2026-04
Relative Strength Index (RSI)
RSI
100
80
60
40
20
0
RSI (14)
Overbought (70)
Oversold (30)
Volume with Moving Averages
1e7
Volume
3.5
3.0
2.5
2.0
1.5
1.0
0.5
0.0
Volume MA-20
Volume MA-50
Date

# MARICO.NS - Volume Analysis

| | |
|---|---|
| **═══ VOLUME ANALYSIS ═══:** | |
| **Status:** | **37 Signals Detected** |
| **:** | |
| **2026-03-12 [-]:** | Distribution Day |
| **2026-03-13 [-]:** | Distribution Day |
| **2026-03-16 [-]:** | Distribution Day |
| **2026-03-27 [-]:** | Distribution Day |
| **2026-03-30 [-]:** | Distribution Day |

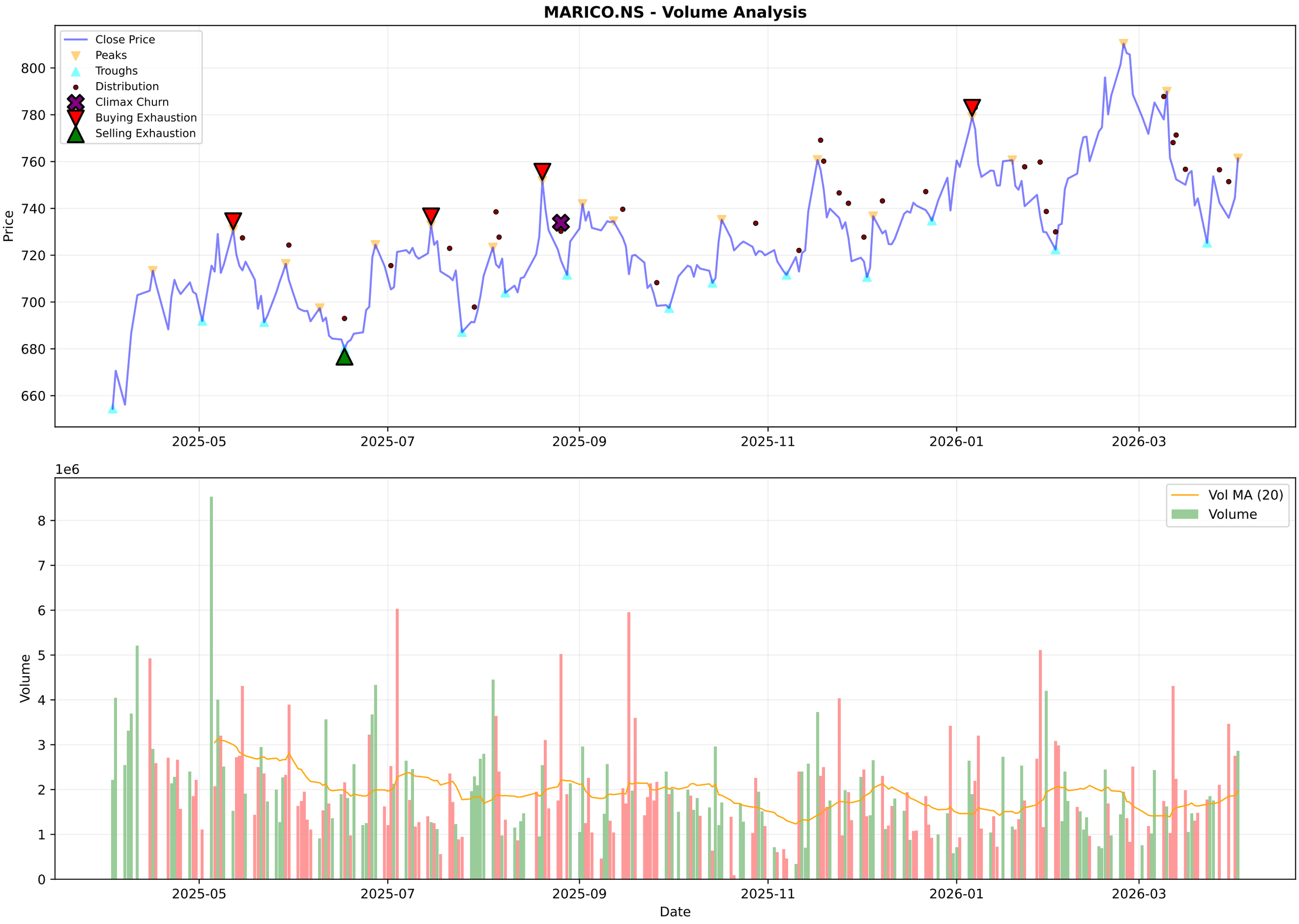
MARICO.NS - Volume Analysis
Close Price
Peaks
Troughs
Distribution
Climax Churn
Buying Exhaustion
Selling Exhaustion
Price
800
780
760
740
720
700
680
660
2025-05
2025-07
2025-09
2025-11
2026-01
2026-03
1e6
Vol MA (20)
Volume
Volume
8
7
6
5
4
3
2
1
0
Date

# MARICO.NS - Candlestick Classification Summary

| | |
|---|---|
| **═══ CANDLESTICK CLASSIFICATION ═══:** | |
| **Latest Classification:** | **Buyer Control** |
| **Recent Trend Score (10-day avg):** | 0.00 |
| **:** | |
| **Distribution:** | |
| **No Control:** | 113 |
| **Seller Control:** | 61 |
| **Buyer Control:** | 51 |
| **Buyer Strong Control:** | 3 |

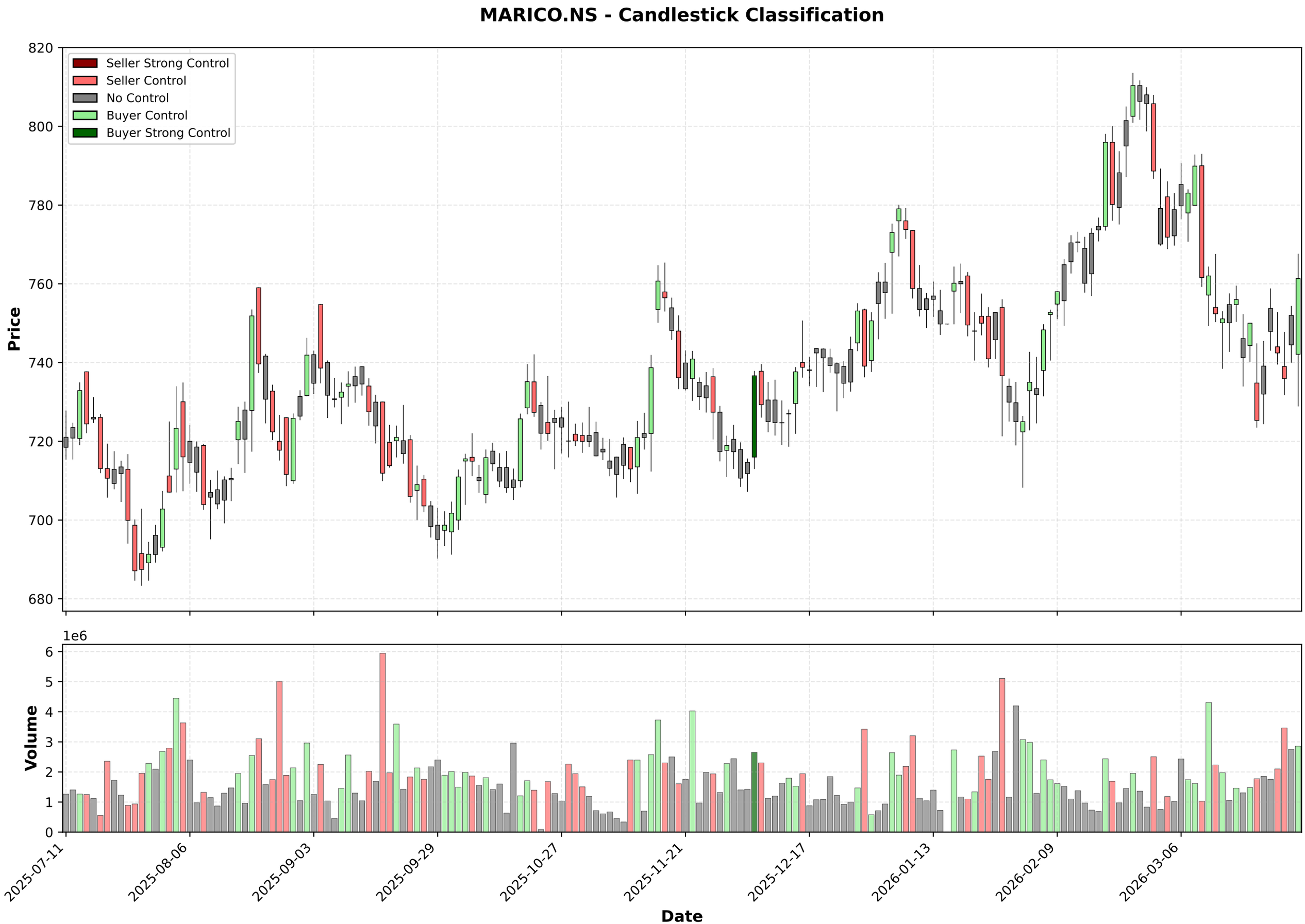
MARICO.NS - Candlestick Classification
Seller Strong Control
Seller Control
No Control
Buyer Control
Buyer Strong Control
Price
820
800
780
760
740
720
700
680
1e6
Volume
6
5
4
3
2
1
0
2025-07-11
2025-08-06
2025-09-03
2025-09-29
2025-10-27
2025-11-21
2025-12-17
2026-01-13
2026-02-09
2026-03-06
Date

## Multi-Timeframe Supertrend Analysis

| Timeframe | Status | Value | Last Price | Signal Date |
|---|---|---|---|---|
| 1 Week | **UPTREND (Buy)** | 736.94 | 761.35 | 2025-03-31 |
| 1 Day | **DOWNTREND (Sell)** | 783.56 | 761.35 | 2026-03-11 |
| 15 Min | **UPTREND (Buy)** | 753.71 | 761.35 | 2026-04-02 |

## Multi-Timeframe MACD Analysis

| Timeframe | Trend | Momentum | Signal |
|---|---|---|---|
| 1 Week | **Bearish** | Weakening | No Signal |
| 1 Day | **Bearish** | Weakening | No Signal |
| 15 Min | **Bullish** | Weakening | No Signal |

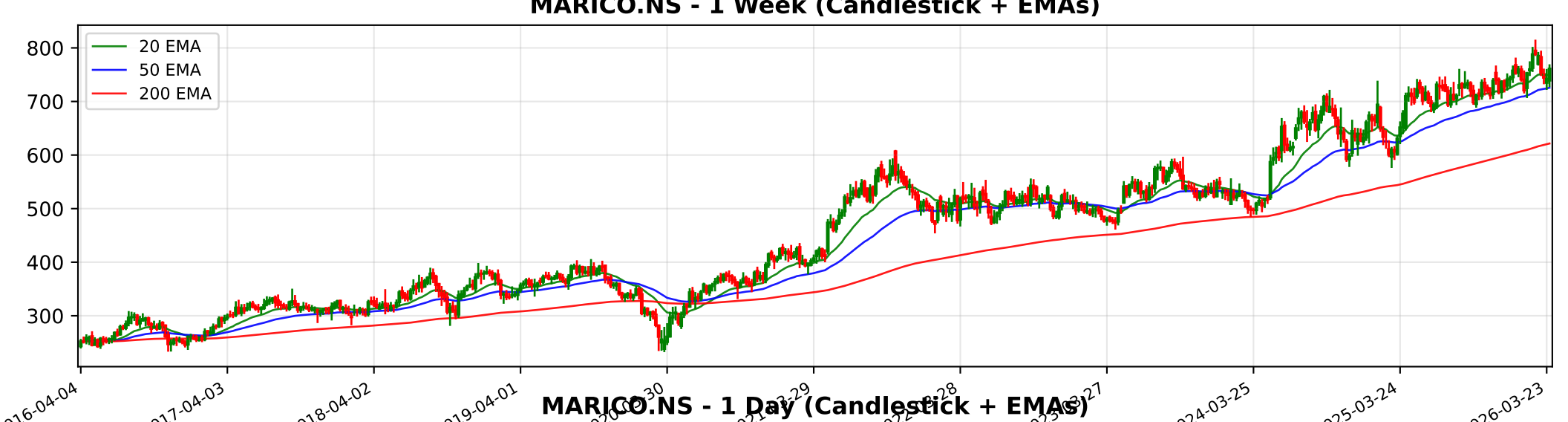
MARICO.NS - 1 Week (Candlestick + EMAs)
20 EMA
50 EMA
200 EMA
800
700
600
500
400
300
2016-04-04
2017-04-03
2018-04-02
2019-04-01
2024-03-25
2025-03-24
2026-03-23

MARICO.NS - 1 Day (Candlestick + EMAs)
20 EMA
50 EMA
200 EMA
800
750
700
650
600
550
500
2024-04-03
2024-06-18
2024-08-28
2024-11-06
2025-11-03
2026-01-13
2026-03-25

MARICO.NS - 15 Min (Candlestick + EMAs)
20 EMA
50 EMA
200 EMA
800
780
760
740
720
02-03
02-09
02-13
02-19
02-25
03-04
03-10
03-13
03-19
03-25
04-02

# Trendlyne Snapshot - MARICO_main

Markets | MarketMind AI | Baskets | Alerts | F&O | MF | Reports | Screeners | Subscribe | Superstars | Portfolio | Watchlist | Insider Trades | Results | More

Search Stock, IPO, MF

MARKETS / SECTOR : FMCG / INDUSTRY : PERSONAL PRODUCTS / MARICO LTD.

## Marico Ltd.

Ask MarketMind AI v1.5

NSE: MARICO | BSE: 531642

Marico Live Share Price Today, Share Analysis and Chart

Expensive Performer

IRAN WAR IMPACT Based on the latest financial reports and management commentary as of early 2026, the impact of the Middle East conflict on Marico Ltd. is overall Negative to Neutral, primarily driven by supply chain risks and raw material cost inflation rat... Read More

761.35 16.85 (2.26%)

2.9M NSE+BSE Volume
NSE 02 Apr, 2026 3:31 PM (IST)

Watchlist | Portfolio | Alert | My Notes

Positive Outlook Marico projects a low-twenties growth in revenue in Q4, fueled by higher sales across its portfolio — See details

Overview | FORECASTER | STOCK REPORT | Buy Sell Zone | F&O | Financials | News | Reports | Technicals | Shareholding | Deals | Corporate Actions | Alerts (1) | About

| Durability score | Valuation Score | Momentum Score | Analyst Price Target |
|---|---|---|---|
| 45.0 / 100 | 25.5 / 100 | 49.3 / 100 | 858 |
| Medium Financial Strength | Expensive Valuation | Technically Neutral | 1Yr Price target upside is 13% |

Expensive Performer These stocks have medium quality and momentum.Their expensive valuations suggest caution — View Similar — Embed DVM

FORECASTER: DVM, Key Metrics, Price Chart, Forecaster, Financials, Technicals, Shareholding, Deals, Documents, Corporate actions, Company Profile

SWOT: S 20, W 7, O 7, T 1 — SWOT Analysis

### Check Before You Buy

VIEW FULL CHECKLIST

High rank — 13 Positive • 10 Negative

56.5% Pass in checklist (0, 45, 55, 100)

### PE Valuation Check

| Right Now | 1 Year Forward |
|---|---|
| Fairly Valued -3.9% | Fairly Valued -0.1% |

INSIGHT Marico is fairly valued at both current PE and future earnings estimates

### Marico Key Metrics

Preset Metrics: Preset Metrics

# Trendlyne Snapshot - MARICO_forecaster

Markets | MarketMind AI | Baskets | Alerts | F&O | MF | Reports | Screeners | Subscribe | Superstars | Portfolio | Watchlist | Insider Trades | Results | More

Search Stock, IPO, MF

MARKETS / SECTOR : FMCG / INDUSTRY : PERSONAL PRODUCTS / MARICO LTD.

## Marico Ltd.

NSE: MARICO | BSE: 531642

Expensive Performer

Download real time STOCK REPORT

761.35 16.85 (2.26%)

2.9M NSE+BSE Volume

NSE 02 Apr, 2026 3:31 PM (IST)

Watchlist | Portfolio | Alert | My Notes

Positive Outlook Marico projects a low-twenties growth in revenue in Q4, fueled by higher sales across its portfolio

See details

Overview | FORECASTER | STOCK REPORT | Buy Sell Zone | F&O | Financials | News | Reports | Technicals | Shareholding | Deals | Corporate Actions | Alerts (1) | About

## Marico - MARICO - stock price prediction, stock forecast, target price, analyst ratings from 38 analysts

Marico has a share price target of Rs 858, revenue growth forecast of 24.9%, and profit growth estimate of 8.5% for FY26, based on top 38 analyst calls.

## Marico FORECASTER - Analyst Estimates

FORECASTER DASHBOARD →

### SHARE PRICE TARGET FORECAST

12 MONTH ESTIMATE

in Rs

### EPS FORECAST

QUARTER | ANNUAL

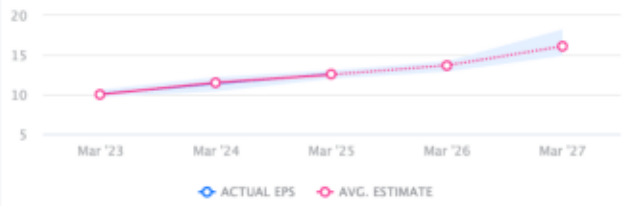


in Rs

### CONSENSUS RECOMMENDATION

38 ANALYST Recommendations
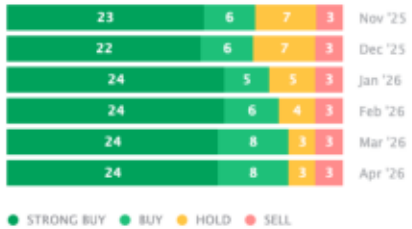
BUY