© 2026 Stock Research. All Rights Reserved.

Strategic Trading Analysis

Based on the comprehensive technical and fundamental report provided for Maruti Suzuki (MARUTI.NS), here is the step-by-step positional trading analysis:

Step 1: Audit the Data

- **Data Present:**
  - Multi-year daily price charts.
  - Moving Average trends (20, 50, 200 EMAs) and MACD.
  - Momentum oscillators (RSI) and Volatility indicators (Bollinger Bands, ATR, Squeeze).
  - Relative Strength versus Sector benchmark (^CNXAUTO).
  - Volume analysis, Candlestick classification, and Multi-timeframe analysis (1W, 1D, 15Min).
  - Fundamental data snapshots (Trendlyne forecast, PE valuation).
- **Data Missing:**
  - Detailed institutional holding changes (standard technical reports rarely include this, but helpful for reversal confirmation).
  - Specific macroeconomic sector data impacting Auto.
- **Confidence Level: High.** The report provides a highly exhaustive technical overview, encompassing trend, momentum, volume, and multi-timeframe alignment, which is more than sufficient for formulating a positional trade plan.

Step 2: Analyze the Setup

- **Price Structure & Trend:** The stock is currently in a severe, unconfirmed freefall, having dropped from a high above 17,000 to its current price of 12,631. The report explicitly classifies this as a "Strong **Downtrend**" with the price trading below its 20, 50, and 200-day EMAs. The daily Supertrend is also firmly in a "SELL" status at 13,459.79.
- **Momentum & Reversal Signals:** The MACD is deeply negative but shows a bullish crossover (strengthening momentum), and the RSI is at 37.61 (recovering from oversold conditions). Crucially, the volume analysis indicates "Selling Exhaustion (**Bullish** Div)" on 2026-03-30.
- **Synthesis:** The stock is exhibiting classic signs of a short-term oversold bounce (Selling exhaustion, MACD bullish crossover, 15-minute timeframe shifting to an **Uptrend**). However, the primary intermediate-term trend remains heavily bearish. For a 1-4 month positional horizon, buying a falling knife without a confirmed base or structural reversal introduces unacceptable risk. Heavy overhead supply resides at the 20 EMA (13,066) and Supertrend level (13,459).

Step 3: Formulate the Recommendation

Recommendation: NO (Do not enter now).

Why Invalid: As a risk-averse positional trader, trading counter to a "Strong **Downtrend**" on the daily and weekly timeframes is highly discouraged. While the short-term indicators suggest selling pressure is exhausting, the stock has not established a higher-low structure or reclaimed key near-term resistance. Catching an oversold bounce is a mean-reversion day-trade strategy, not an intermediate-term positional setup.

Conditional Plan: Wait for the stock to form a structural base and prove buyers have regained control of the

© 2026 Stock Research. All Rights Reserved.

intermediate trend. We need to see a daily close above the 20-day EMA and the Supertrend resistance to confirm a trend reversal.

- **Condition to Buy:** Daily close above the current Supertrend resistance and 20-day EMA, ideally forming a higher-low structure, indicating a shift in market structure.
- **Entry Price:** ~13,500 (Confirmation level after clearing 13,459 Supertrend).
- **Stop Loss:** 12,850 (A hard level placed below the newly established 20 EMA support, risking ~4.8%).
- **Take Profit:** 14,450 (Targeting the daily 200 EMA area, which acts as a major reversion magnet. This provides a ~7% upside, aligning with your 5-15% target and offering an acceptable Risk/Reward ratio).

Candlestick Classification Analysis

As a seasoned Candlestick Trader, I have analyzed the **Candlestick Classification Summary (Page 20)** and the **Candlestick Classification Chart (Page 21)** for MARUTI.NS based on your proprietary algorithm.

Here is my professional interpretation of the price action and my prediction for future price movement.

1. Current State of the Market: Seller Exhaustion & Indecision

- **Latest Classification:** The system explicitly flags the latest candlestick classification as **"No Control" (Grey)**.
- **10-Day Average Trend Score: -0.30**. This indicates a very mild bearish bias over the last two weeks, but mathematically it is hovering near zero, confirming a lack of directional conviction.
- **Macro Context:** Looking at the chart on Page 21, MARUTI has suffered a massive, protracted downtrend, falling from a peak near 17,500 to the current 12,000-12,500 level. During the core of the drop, we saw frequent "Seller Control" (Light Red) and occasional "Seller Strong Control" (Dark Red) candles on high volume.
- **Micro Context (Recent Action):** At the far right of the chart, the selling momentum has abruptly halted. We are seeing a tight cluster of primarily **Grey ("No Control")** candles.

2. Algorithmic Interpretation of Recent Price Action

Based on your algorithmic logic, the abundance of "No Control" (0 points) candles at the bottom of a massive downtrend tells a very specific story:* **Small Bodies & Long Wicks (Steps 1 & 3):** The daily range is shrinking relative to ATR, and wicks are likely forming on both sides. This means neither buyers nor sellers are able to dictate the closing price. Sellers are trying to push it lower but are failing (lower wicks), and buyers are trying to bounce it but lacking momentum (upper wicks).* **Declining Volume (Step 4):** Looking at the bottom volume pane, the volume bars during this recent consolidation are noticeably lower than the volume bars during the preceding crash. The algorithm weakens signals on low volume (<0.8x avg). This confirms that institutional sellers have largely stepped away, leaving only "weak hands" to fight it out.

3. Future Price Prediction: Neutral-to-**Bullish** (Relief Rally Imminent)

Prediction: The immediate future points to a sideways consolidation with a high probability of a bullish reversal or strong relief rally.

Why?In price action analysis, when a violent downtrend suddenly transforms into a prolonged sequence of "No Control" (indecision) candles on fading volume, it signals **Seller Exhaustion**. The sellers have simply run

© 2026 Stock Research. All Rights Reserved.

out of shares to dump at these levels. While the buyers haven't fully taken control yet (evident by the lack of Green candles), the path of least resistance is slowly shifting to the upside. The market is currently building a base around the 12,000-12,500 support zone.

4. Actionable Trading Strategy

- **What to watch for:** Do not blindly buy the "No Control" zone. You must wait for algorithmic confirmation. Look for a daily candle to print as **"Buyer Control" (+1)** or **"Buyer Strong Control" (+2)** (Light or Dark Green).
- **Volume Confirmation is Key:** Per your algorithm's Step 4, any bullish breakout must be accompanied by high volume (>1.3x avg) to multiply the score and confirm institutional participation.
- **Risk Management:** The current indecision block is your line in the sand. If a "Seller Strong Control" (-2) candle suddenly prints and breaks below the recent grey consolidation lows on high volume, the exhaustion thesis is invalidated, and the next leg down has begun.

Summary: The bears are exhausted, and the downside momentum has died. Expect the stock to chop sideways in the immediate term, but keep your finger on the trigger for a bullish mean-reversion trade as soon as the algorithm prints a confirmed green (Buyer Control) candle.

News & Analyst Targets

Based on the latest financial updates and market data as of the first week of April 2026, here is the research summary for Maruti Suzuki India Limited (MARUTI):

1) Latest News for MARUTI This Week (April 2026)

- **Record Sales and Production:** Maruti Suzuki announced its auto sales data for March 2026, achieving a robust 16.7% year-on-year (YoY) growth by selling a total of 2.25 lakh units (2,25,251 units).
- **Highest-Ever Annual Figures:** The company concluded FY2025-26 with its highest-ever total annual sales of 24,22,713 vehicles, representing an 8.4% YoY jump.
- **Massive Export Surge:** Exports emerged as a major growth engine. March 2026 exports surged 42.7% YoY to 47,040 units. Overall, FY26 shipments reached an all-time high of over 4.47 lakh units (a 34% growth), cementing the company's position as India's leading passenger vehicle exporter for the fifth consecutive year.
- **EV Export Milestone:** FY26 marked the start of exports for Maruti's first Battery Electric Vehicle (BEV), the *e VITARA*, to Europe and other international markets, well ahead of its domestic rollout.
- **Stock Price Reaction:** Despite these historically strong operational figures, Maruti Suzuki's stock faced slight downward pressure (slipping around 1.6% to trade near the INR 12,300-INR 12,600 range) in the first week of April 2026. Investors are booking profits while factoring in high vehicle valuations, intense EV competition, and a broader market liquidity squeeze.

2) Upgrades and Downgrades from Brokerages

- **MarketsMOJO (Upgrade):** Upgraded MARUTI from *Sell* to *Hold* on April 1, 2026. The upgrade reflects an improvement in the company's quality fundamentals, citing zero debt, solid Return on Equity (ROE), and fair valuation metrics.
- **HSBC (Downgrade on Target Price):** Maintained a *Buy* rating but slightly downgraded the target price from INR 18,000 to INR 17,400. The adjustment accounts for a "nearly 200 bps margin headwind" caused by rising raw material costs, despite resilient growth.
- **Motilal Oswal (Maintained):** Retained a *Buy* rating with a target of INR 17,406. They project the automaker will outpace sector growth once current manufacturing constraints ease in April 2026.

© 2026 Stock Research. All Rights Reserved.

- **Jefferies (Previous Downgrade):** Downgraded the stock previously from *Buy* to *Hold*, setting a target of INR 17,500 due to concerns over domestic market share hitting low points and limited upside potential following last year's aggressive stock rally.

3) Other News Impacting MARUTI (Direct & Indirect)

- **Market Share Squeeze:** While Maruti's absolute sales numbers are climbing, its overall passenger vehicle (PV) market share dipped by 1.9 percentage points to 37.1% in March 2026. Rival carmakers experienced even faster YoY growth, with Tata Motors (+28.2%) and Mahindra & Mahindra (+25.4%) continuously gaining ground in the increasingly competitive SUV sector.
- **Mounting Cost Pressures:** The broader auto commodity cost index has surged nearly 20% compared to Q3 FY26. If this inflation continues, analysts expect Maruti Suzuki will be forced to increase its vehicle prices to preserve profit margins.
- **New Capacity Unlocking:** The company is set to launch fresh manufacturing capacity at its Kharkhoda plant in April 2026, which will be followed by a fourth production line in Gujarat. This expansion will add an estimated 5 lakh vehicles to its annual capacity, directly easing the current wholesale supply constraints that limited domestic dispatches.

4) Latest Targets from Analysts & Brokerages

According to Trendlyne consensus data as of April 2026, the average long-term share price target among leading analysts stands at around **INR 17,158 to INR 17,230**. Here are the notable brokerage targets summarized below:

Brokerage / Analyst	Current Rating	Target Price (INR)	Key Rationale
Motilal Oswal (MOFSL)	Buy (Maintained)	INR 17,406	Strong underlying retail demand, healthy new launch pipeline (incl. new Brezza & e-Vitara), and capacity easing from April 2026.
HSBC	Buy (Maintained)	INR 17,400	Growth remains highly resilient, though the target was cut from INR 18,000 to account for upcoming raw material cost headwinds.
Jefferies	Hold (Downgraded)	INR 17,500	Downgraded from 'Buy' owing to limited upside potential after historic rallies, alongside lower domestic market share.
Choice Broking	ADD (Upgraded)	INR 16,200	Aggressive CAPEX plans pushing capacity up, plus a highly improved product mix showing traction in premium SUVs.

© 2026 Stock Research. All Rights Reserved.

Brokerage / Analyst	Current Rating	Target Price (INR)	Key Rationale
MarketsMOJO	Hold (Upgraded)	N/A (Fair Value)	Upgraded from 'Sell' based on zero debt status, peak operational efficiency, and stabilizing technical indicators.

Stock Detailed Analysis Report

MARUTI.NS

Current Price: ₹12631.00

Generated: 2026-04-03 12:24

MARUTI.NS - 3 Year Daily Price Chart

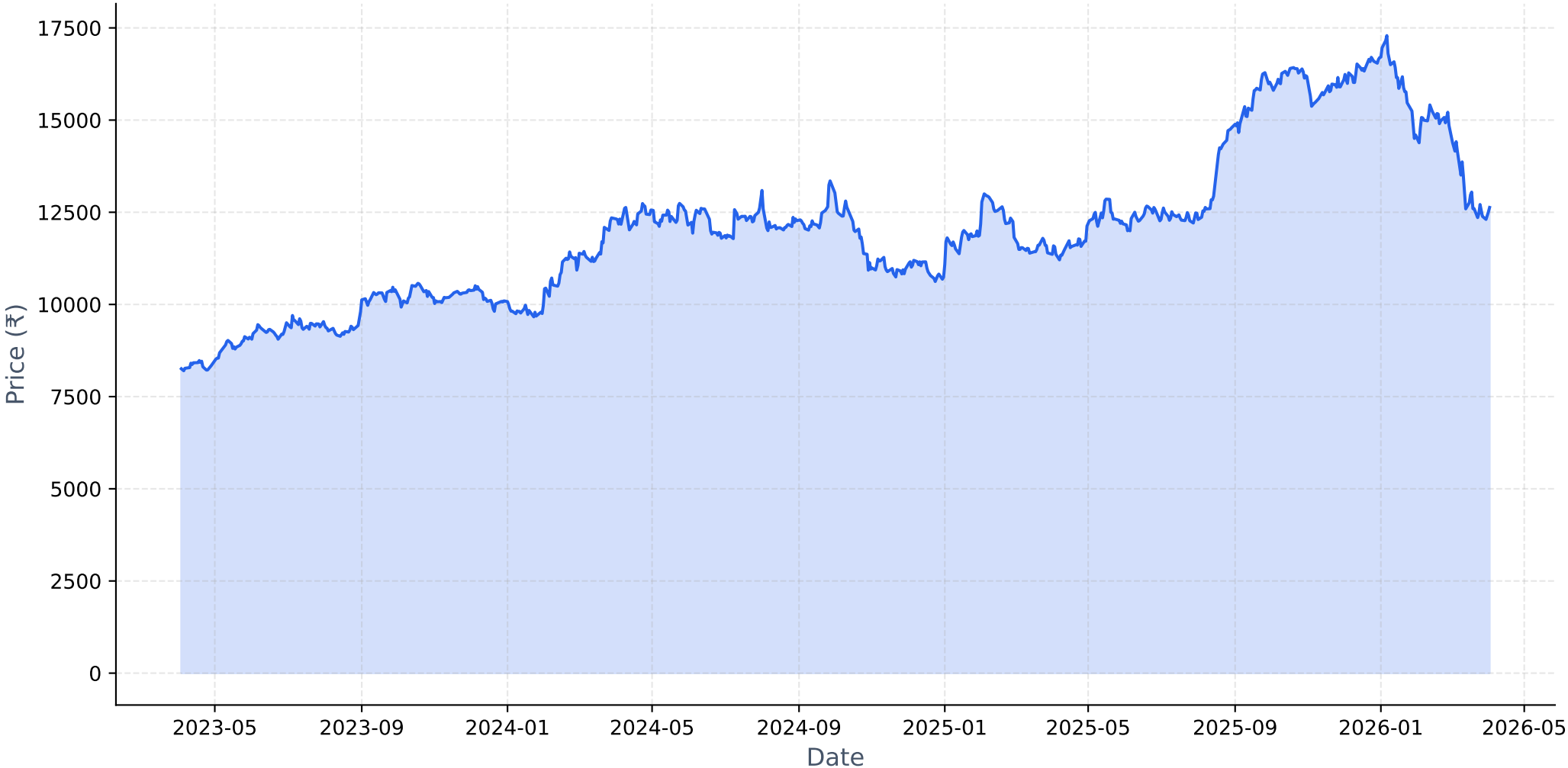

Long-term Fundamental Analysis (4 Years)

Metric	Is Growing?	Accelerating?	1Y Growth	3Y CAGR
Revenue	Yes	No	8.05%	20.08%
Net Income	Yes	No	7.50%	55.19%
ROE	Yes	No	-5.29%	11.96%
EPS	Yes	No	7.50%	53.13%

Short-term Fundamental Analysis (6 Quarters)

Metric	Is Growing?	Recent QoQ	Avg QoQ
Revenue	Yes	-11.11%	1.42%
Net Income	Yes	-3.03%	7.34%
EPS	Yes	20.13%	20.13%

MARUTI.NS - Relative Strength Analysis

═══ OVERVIEW ═══:	
Benchmark Index:	^CNXAUTO
Sector:	Auto
Classification:	**Neutral**
RS Score:	46.2/100
:	
═══ RS RATIOS ═══:	
1M RS:	**0.994 [Neutral]**
3M RS:	**0.874 [Neutral]**
6M RS:	**0.870 [Neutral]**
1Y RS:	**0.972 [Neutral]**
:	
═══ TURNAROUND ANALYSIS ═══:	
Turnaround Status:	**Not Detected**
:	
SIGNAL CRITERIA::	
✓ **Emerging RS:**	1M (0.994) > 3M (0.874)
✓ **Medium-term Lagging:**	6M=0.870, 1Y=0.972 (≤1.0)
✗ **Performance Improving:**	**Not improving**

Relative Strength Analysis: MARUTI.NS vs ^CNXAUTO
Classification: Neutral

Price Performance Comparison (Normalized)

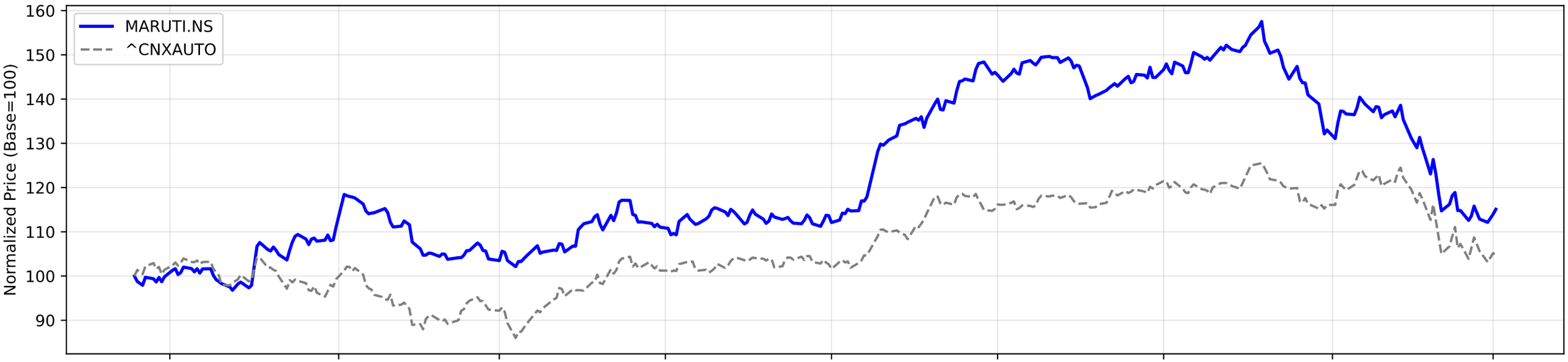

RS Ratio Trends (Multiple Timeframes)

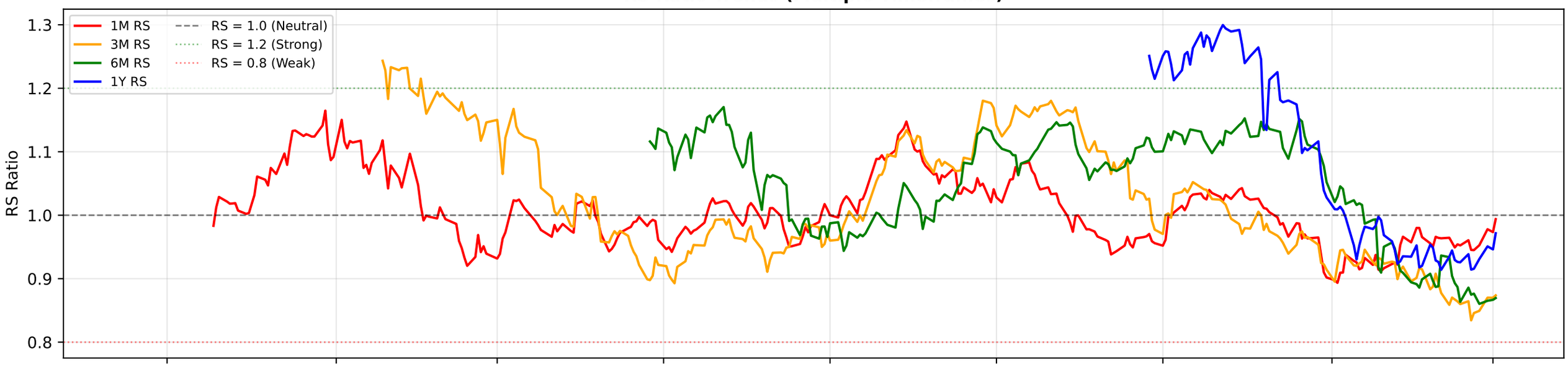

RS Composite Score Timeline

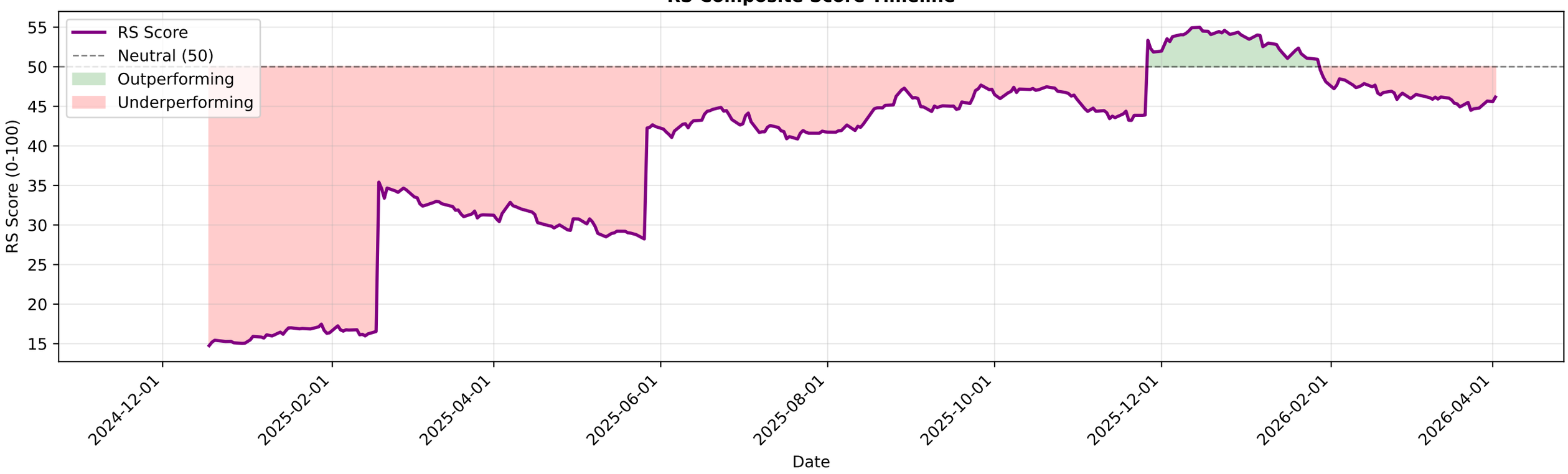

MARUTI.NS - EMA Crossover Summary

EMA 20:	13066.43
EMA 50:	14037.05
EMA 200:	14453.31
Trend Status:	**Strong Downtrend**

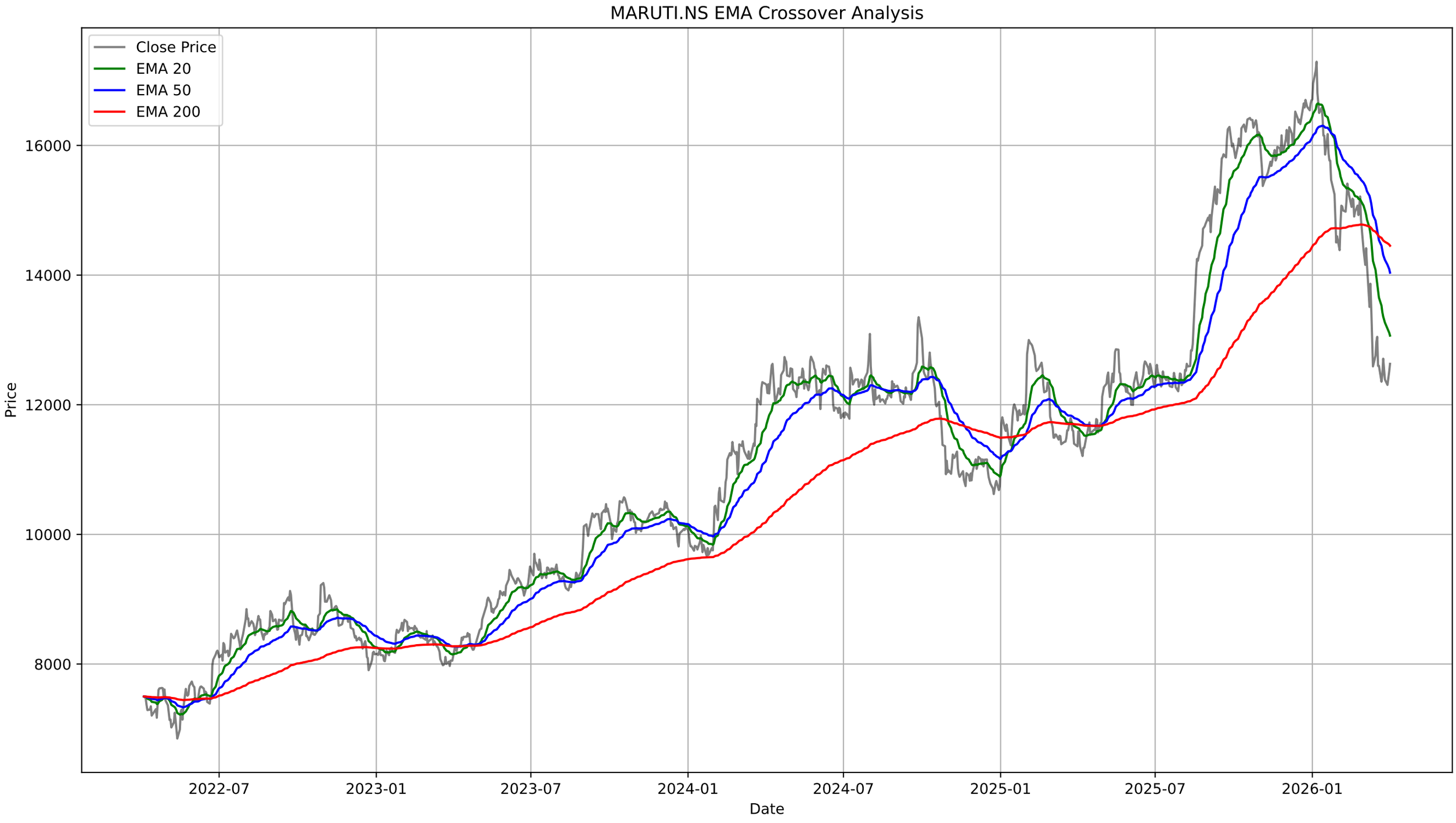
MARUTI.NS EMA Crossover Analysis
Close Price
EMA 20
EMA 50
EMA 200
16000
14000
12000
10000
8000
Price
2022-07
2023-01
2023-07
2024-01
2024-07
2025-01
2025-07
2026-01
Date

MARUTI.NS - Bollinger Bands Summary

Current Price:	12631.00
Upper Band:	14364.86
Middle Band (SMA 20):	13027.40
Lower Band:	11689.94
%B:	0.3518
Band Width:	0.2053
Status:	Lower Half
Signal:	None
Recent Signal 1:	**Buy Signal at 2026-03-12 00:00:00+05:30**
Recent Signal 2:	**Buy Signal at 2026-03-13 00:00:00+05:30**
Recent Signal 3:	**Buy Signal at 2026-03-16 00:00:00+05:30**

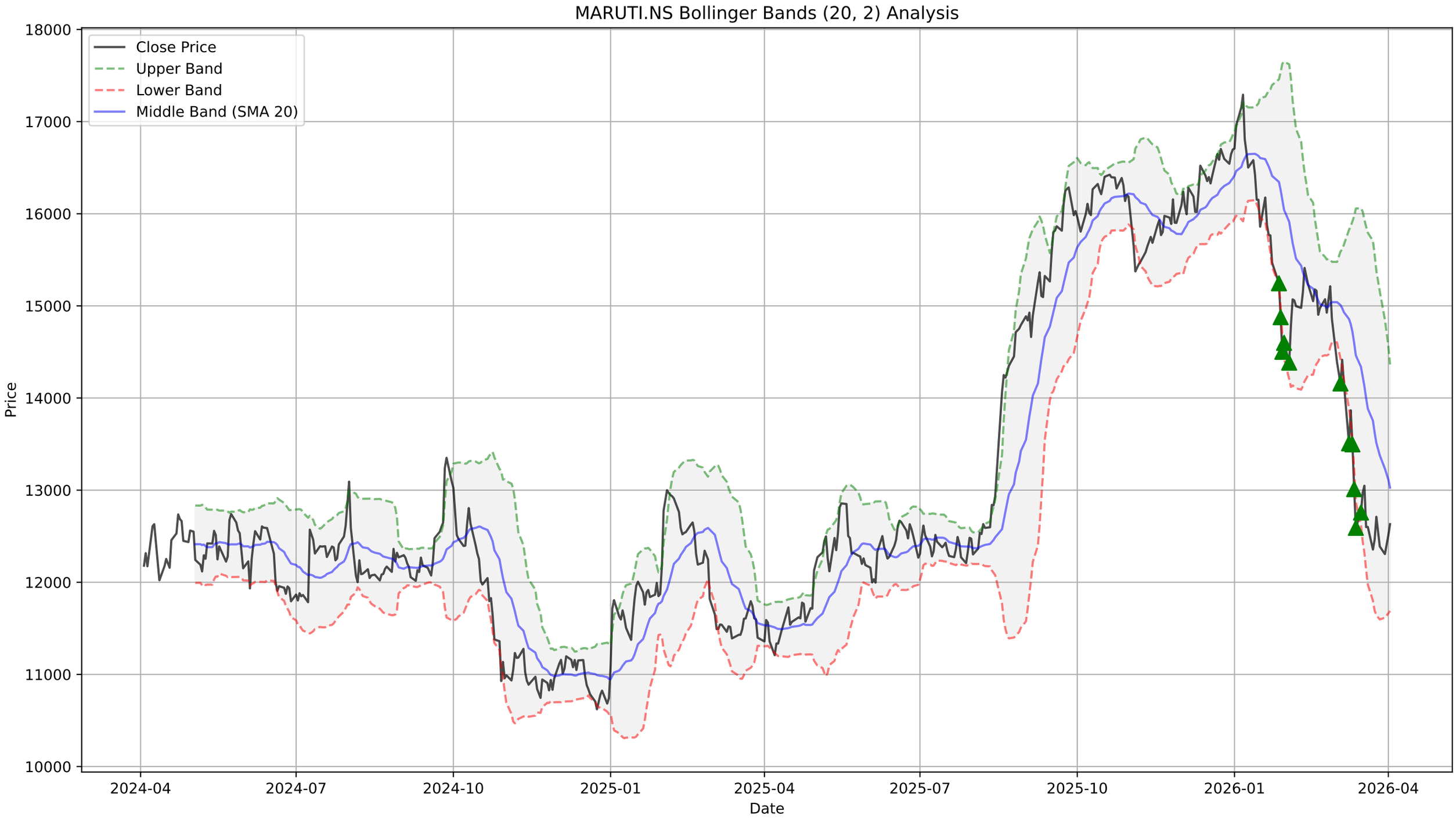
MARUTI.NS Bollinger Bands (20, 2) Analysis
Close Price
Upper Band
Lower Band
Middle Band (SMA 20)
Price
Date
18000
17000
16000
15000
14000
13000
12000
11000
10000
2024-04
2024-07
2024-10
2025-01
2025-04
2025-07
2025-10
2026-01
2026-04

MARUTI.NS - Supertrend Summary

Status:	**DOWNTREND (Sell)**
Supertrend Value:	13459.79
Signal Identified On:	2026-01-09

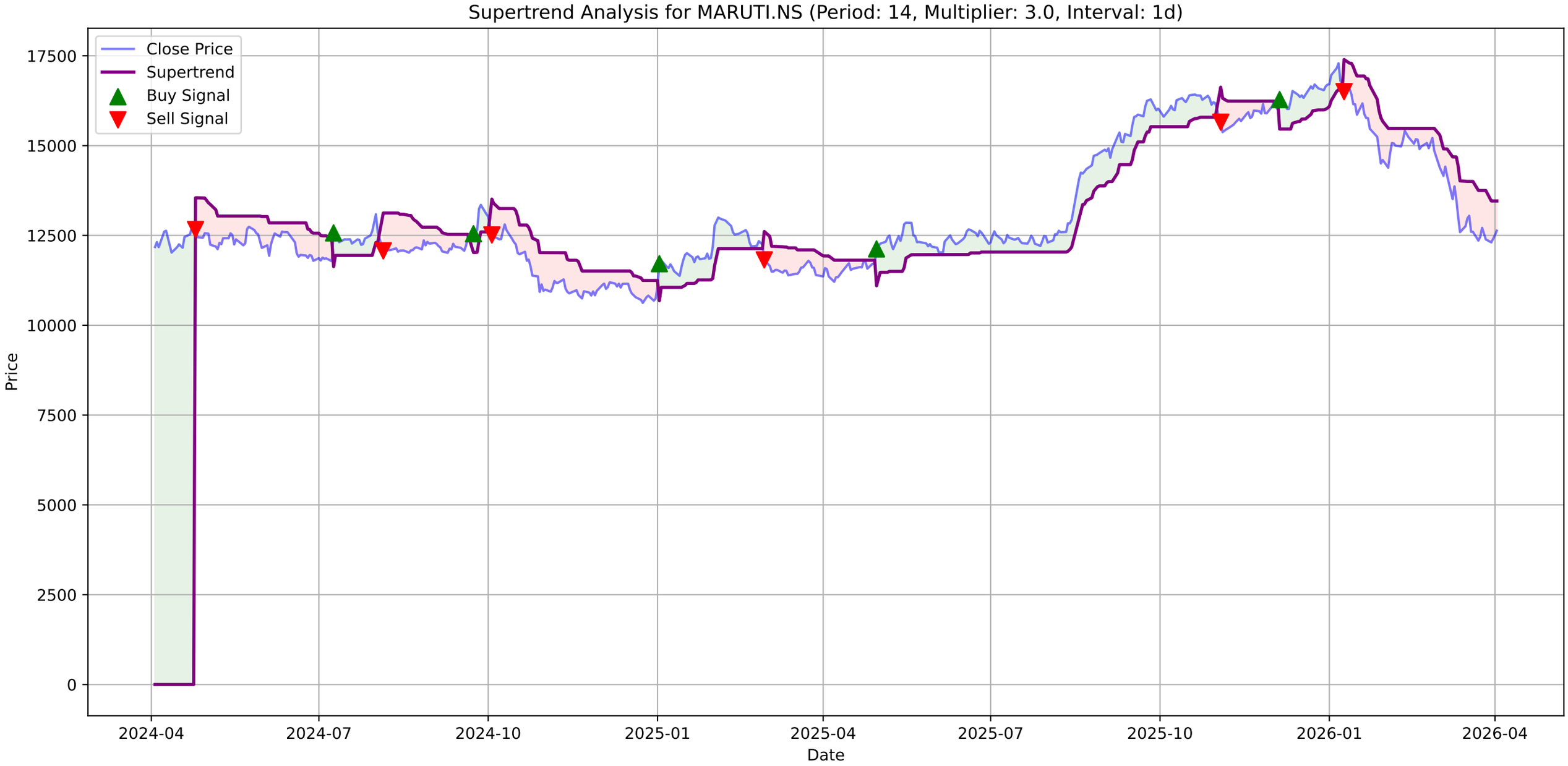
Supertrend Analysis for MARUTI.NS (Period: 14, Multiplier: 3.0, Interval: 1d)
Close Price
Supertrend
Buy Signal
Sell Signal
Price
17500
15000
12500
10000
7500
5000
2500
0
2024-04
2024-07
2024-10
2025-01
2025-04
2025-07
2025-10
2026-01
2026-04
Date

MARUTI.NS - MACD Summary

MACD Line:	-587.24
Signal Line:	-621.32
Histogram:	34.08
Trend:	**Bullish**
Momentum:	**Strengthening**
Signal:	None

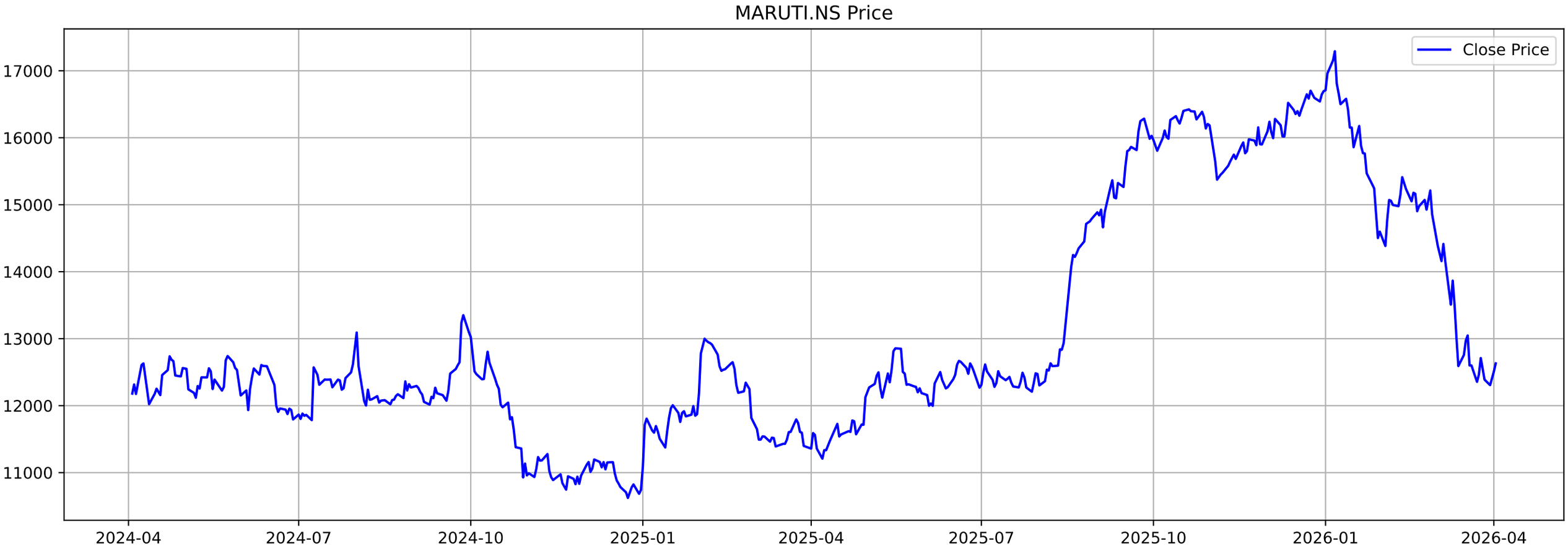
MARUTI.NS Price
Close Price
17000
16000
15000
14000
13000
12000
11000
2024-04
2024-07
2024-10
2025-01
2025-04
2025-07
2025-10
2026-01
2026-04

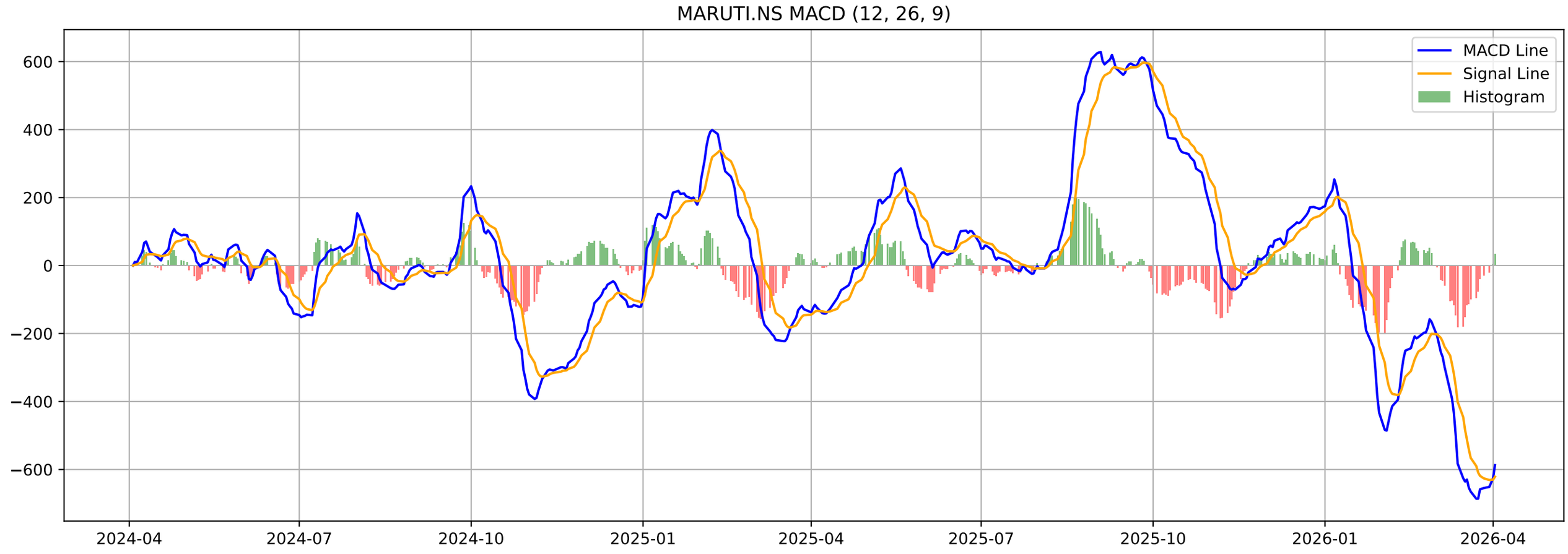
MARUTI.NS MACD (12, 26, 9)
MACD Line
Signal Line
Histogram
600
400
200
0
−200
−400
−600
2024-04
2024-07
2024-10
2025-01
2025-04
2025-07
2025-10
2026-01
2026-04

MARUTI.NS - Volatility Squeeze Summary

BB Width:	0.2053
ATR:	390.7857
Total Signals:	0

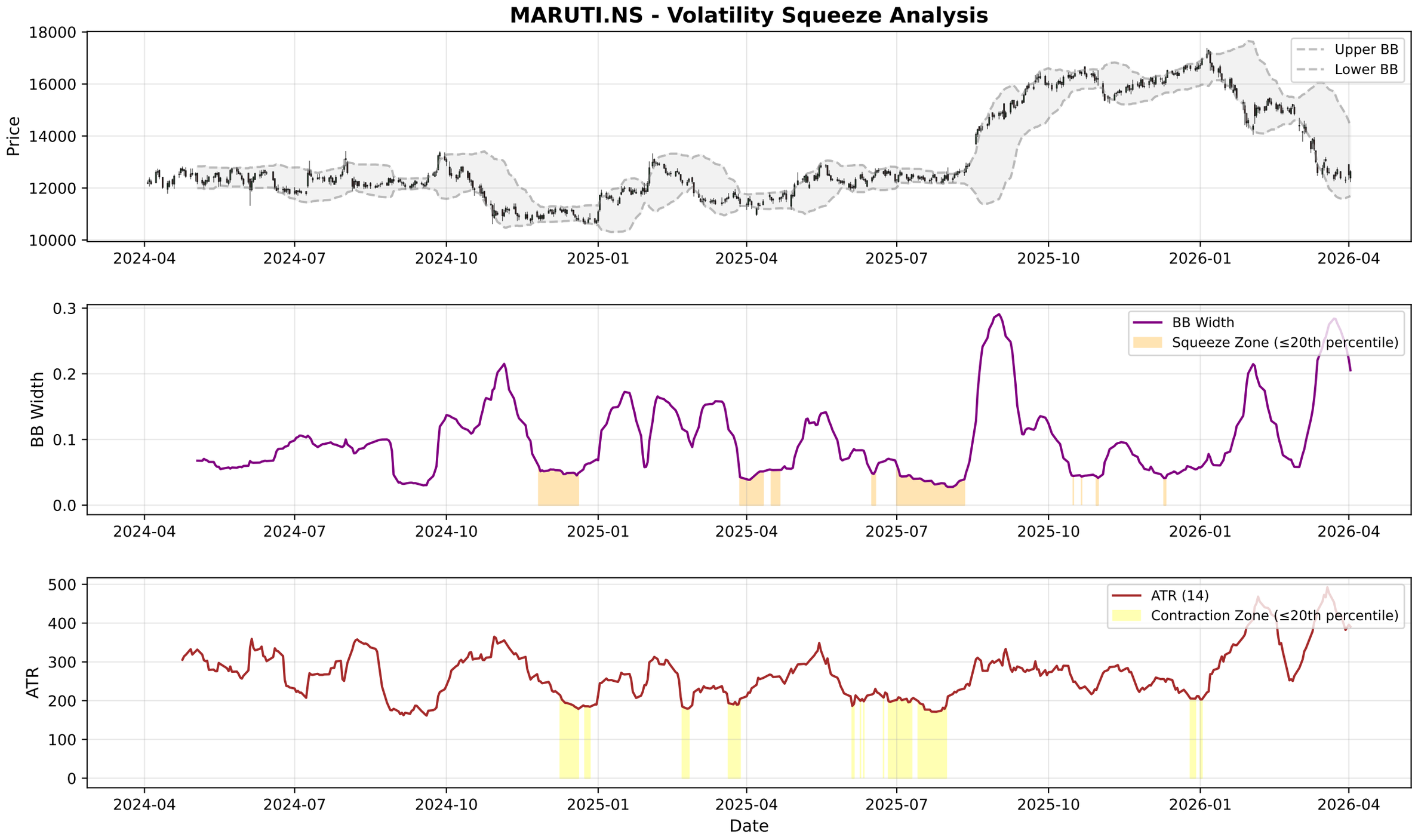
MARUTI.NS - Volatility Squeeze Analysis
Price
Upper BB
Lower BB
BB Width
BB Width
Squeeze Zone (≤20th percentile)
ATR
ATR (14)
Contraction Zone (≤20th percentile)
Date
2024-04
2024-07
2024-10
2025-01
2025-04
2025-07
2025-10
2026-01
2026-04

MARUTI.NS - RSI-Volume Summary

Current RSI:	37.61
Current Volume:	438227
Volume MA 20:	639907
Bullish Divergences:	4
Bearish Divergences:	2
Bullish Div 1:	Date: 2024-12-24 00:00:00+05:30, Price: 10621.64
Bullish Div 2:	Date: 2026-03-30 00:00:00+05:30, Price: 12306.00
Bearish Div 1:	Date: 2025-01-17 00:00:00+05:30, Price: 12006.40
Bearish Div 2:	Date: 2025-10-20 00:00:00+05:30, Price: 16424.00

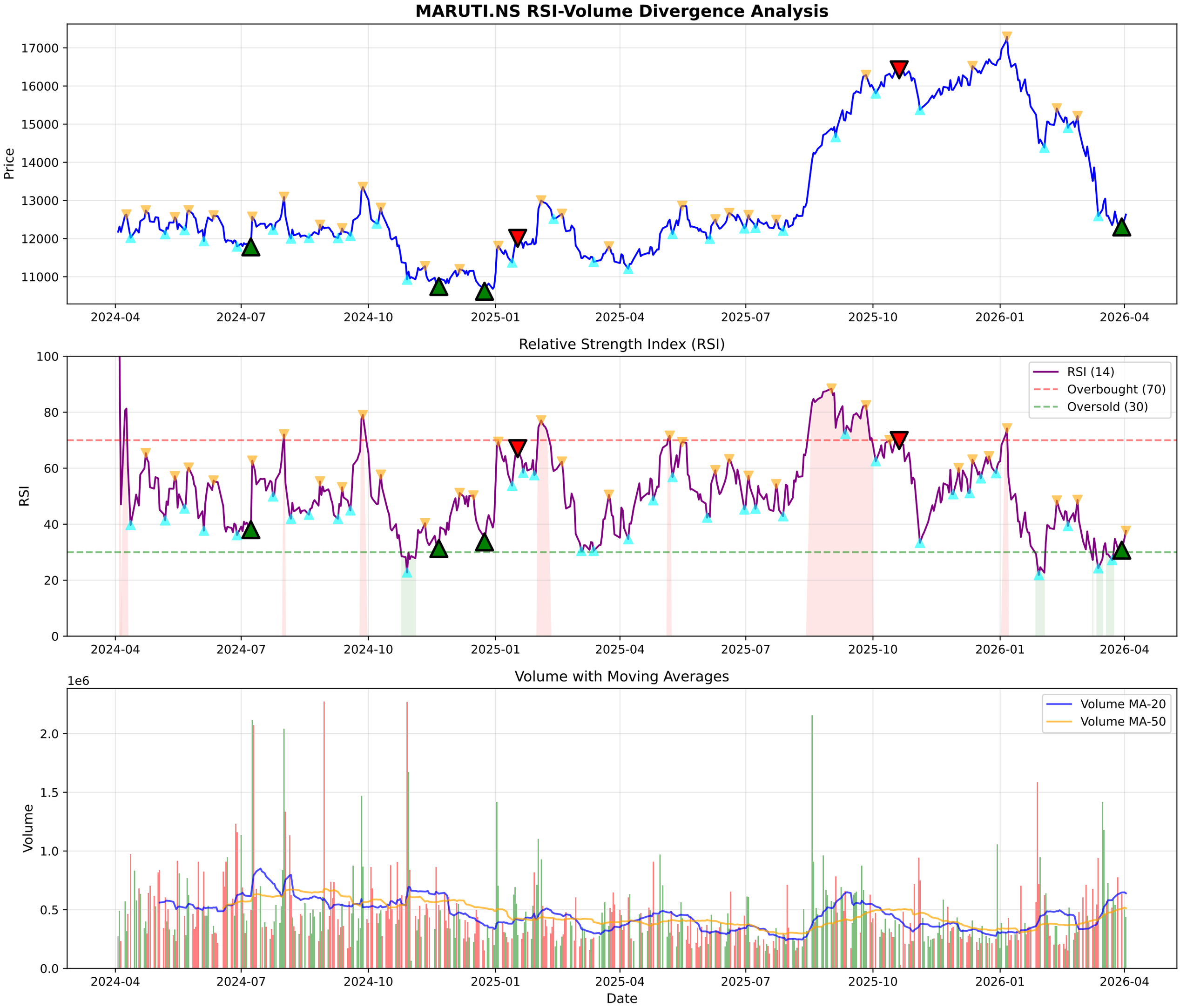
MARUTI.NS RSI-Volume Divergence Analysis
Price
17000
16000
15000
14000
13000
12000
11000
2024-04
2024-07
2024-10
2025-01
2025-04
2025-07
2025-10
2026-01
2026-04
Relative Strength Index (RSI)
RSI
100
80
60
40
20
0
RSI (14)
Overbought (70)
Oversold (30)
Volume with Moving Averages
1e6
Volume
2.0
1.5
1.0
0.5
0.0
Volume MA-20
Volume MA-50
Date

MARUTI.NS - Volume Analysis

═══ VOLUME ANALYSIS ═══:	
Status:	**30 Signals Detected**
:	
2026-01-27 [-]:	Distribution Day
2026-02-02 [-]:	Distribution Day
2026-02-02 [+]:	**Selling Exhaustion (Bullish Div)**
2026-03-04 [-]:	Climax Volume (Churning)
2026-03-30 [+]:	**Selling Exhaustion (Bullish Div)**

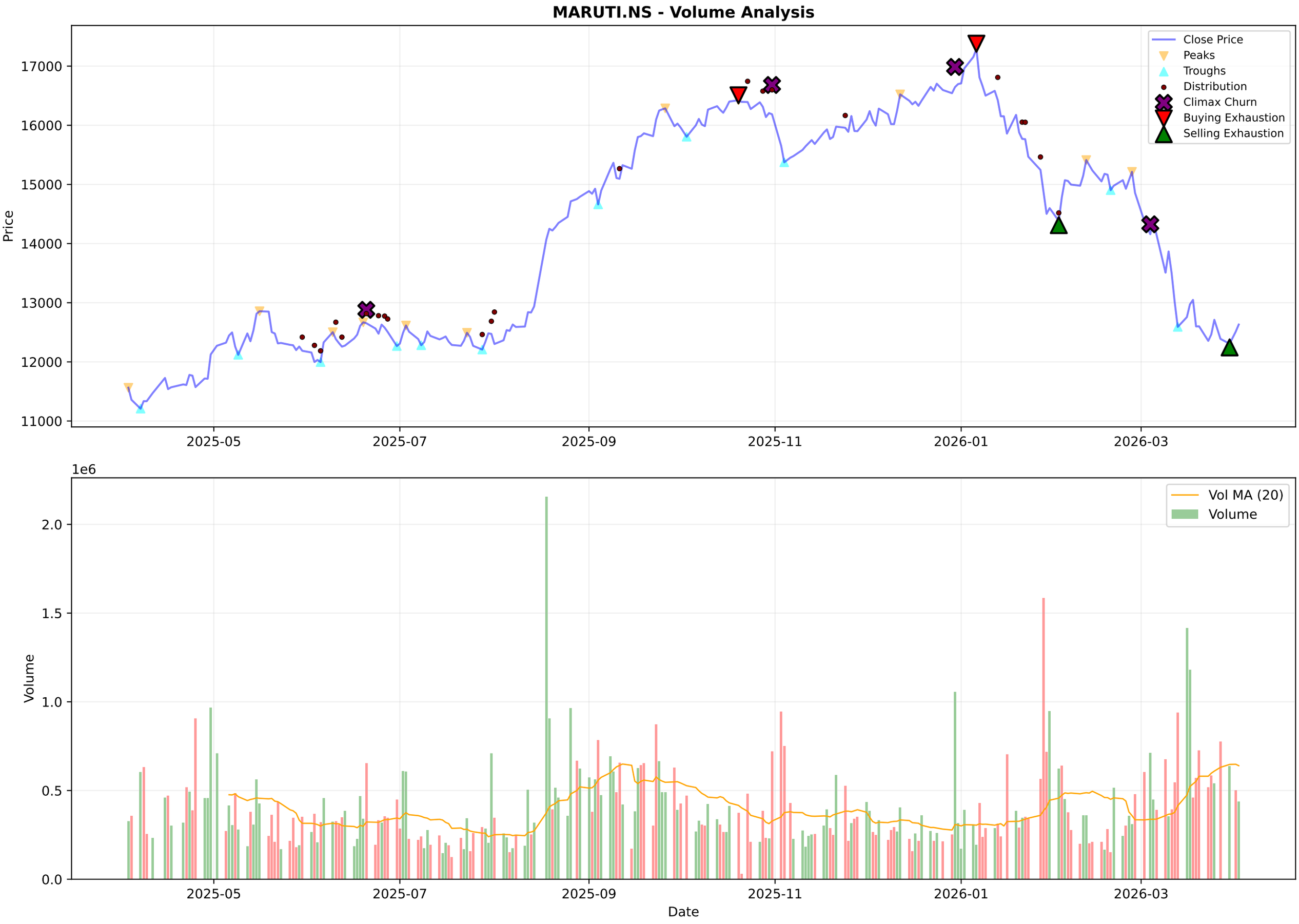
MARUTI.NS - Volume Analysis
Close Price
Peaks
Troughs
Distribution
Climax Churn
Buying Exhaustion
Selling Exhaustion
Price
17000
16000
15000
14000
13000
12000
11000
2025-05
2025-07
2025-09
2025-11
2026-01
2026-03
1e6
Vol MA (20)
Volume
Volume
2.0
1.5
1.0
0.5
0.0
Date

MARUTI.NS - Candlestick Classification Summary

═══ CANDLESTICK CLASSIFICATION ═══:	
Latest Classification:	**No Control**
Recent Trend Score (10-day avg):	-0.30
:	
Distribution:	
No Control:	105
Seller Control:	63
Buyer Control:	57
Seller Strong Control:	3

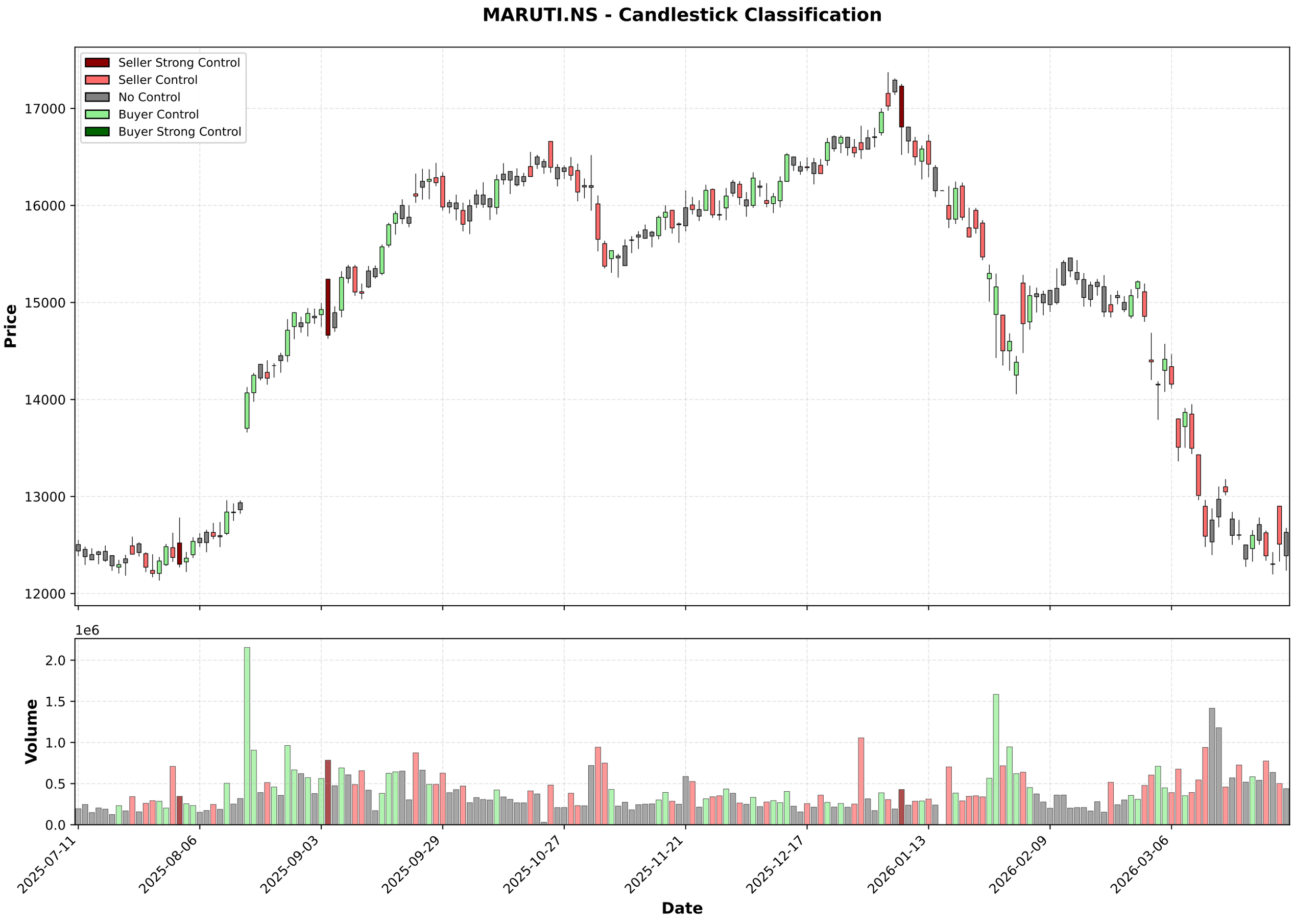
MARUTI.NS - Candlestick Classification
Seller Strong Control
Seller Control
No Control
Buyer Control
Buyer Strong Control
Price
17000
16000
15000
14000
13000
12000
1e6
Volume
2.0
1.5
1.0
0.5
0.0
2025-07-11
2025-08-06
2025-09-03
2025-09-29
2025-10-27
2025-11-21
2025-12-17
2026-01-13
2026-02-09
2026-03-06
Date

Multi-Timeframe Supertrend Analysis

Timeframe	Status	Value	Last Price	Signal Date
1 Week	**DOWNTREND (Sell)**	14083.86	12631.0	2026-01-12
1 Day	**DOWNTREND (Sell)**	13459.79	12631.0	2026-01-09
15 Min	**UPTREND (Buy)**	12459.0	12570.0	2026-04-02

Multi-Timeframe MACD Analysis

Timeframe	Trend	Momentum	Signal
1 Week	**Bearish**	Weakening	No Signal
1 Day	**Bullish**	Strengthening	No Signal
15 Min	**Bullish**	Weakening	No Signal

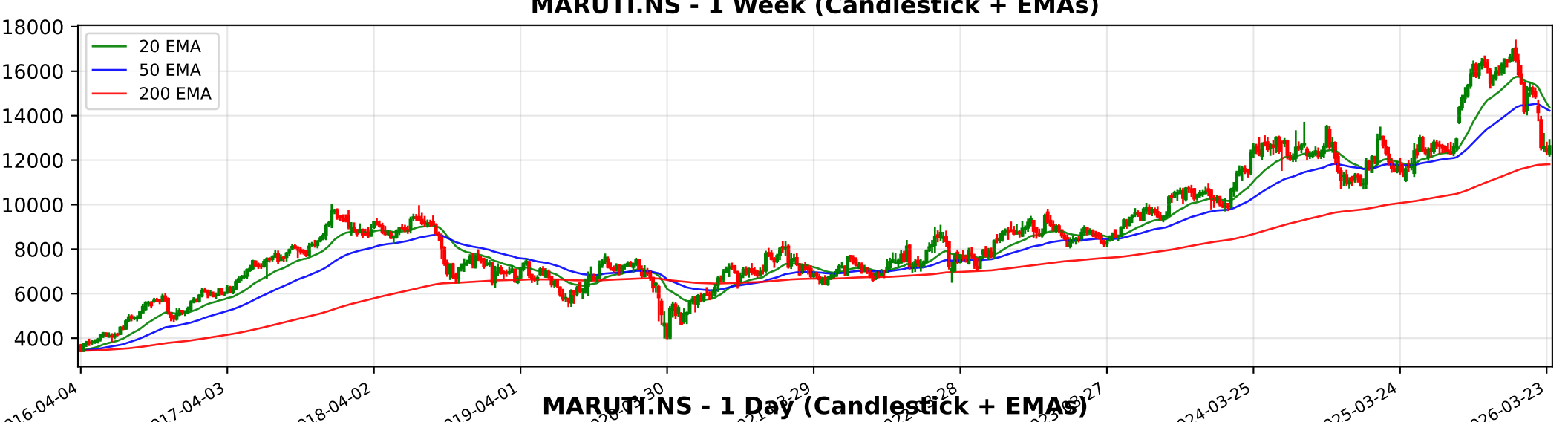
MARUTI.NS - 1 Week (Candlestick + EMAs)
20 EMA
50 EMA
200 EMA
18000
16000
14000
12000
10000
8000
6000
4000
2016-04-04
2017-04-03
2018-04-02
2019-04-01
2024-03-25
2025-03-24
2026-03-23

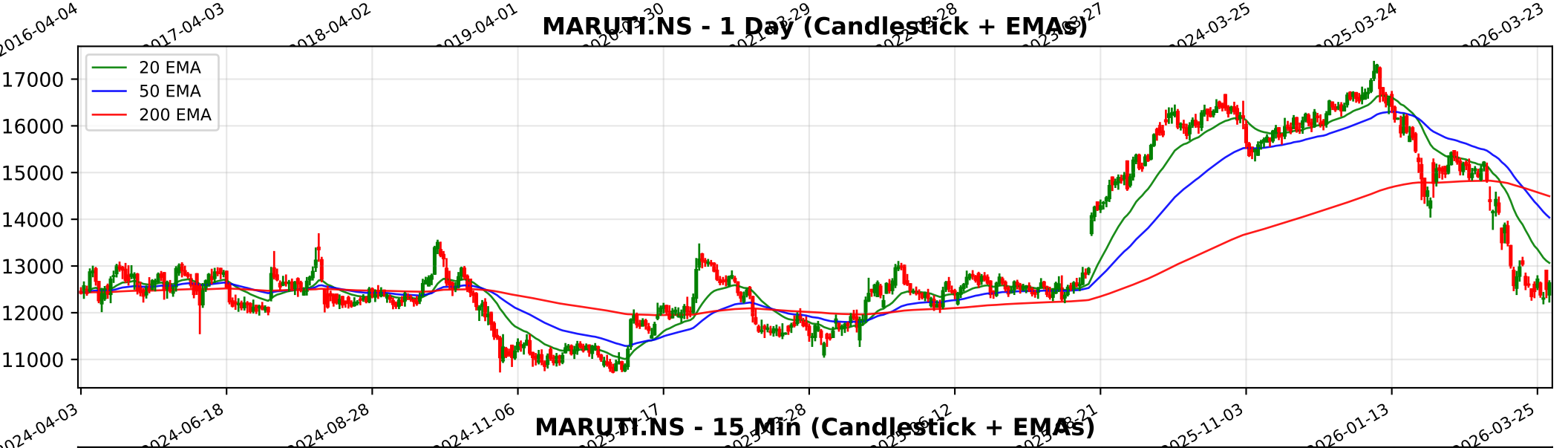
MARUTI.NS - 1 Day (Candlestick + EMAs)
20 EMA
50 EMA
200 EMA
17000
16000
15000
14000
13000
12000
11000
2024-04-03
2024-06-18
2024-08-28
2024-11-06
2025-11-03
2026-01-13
2026-03-25

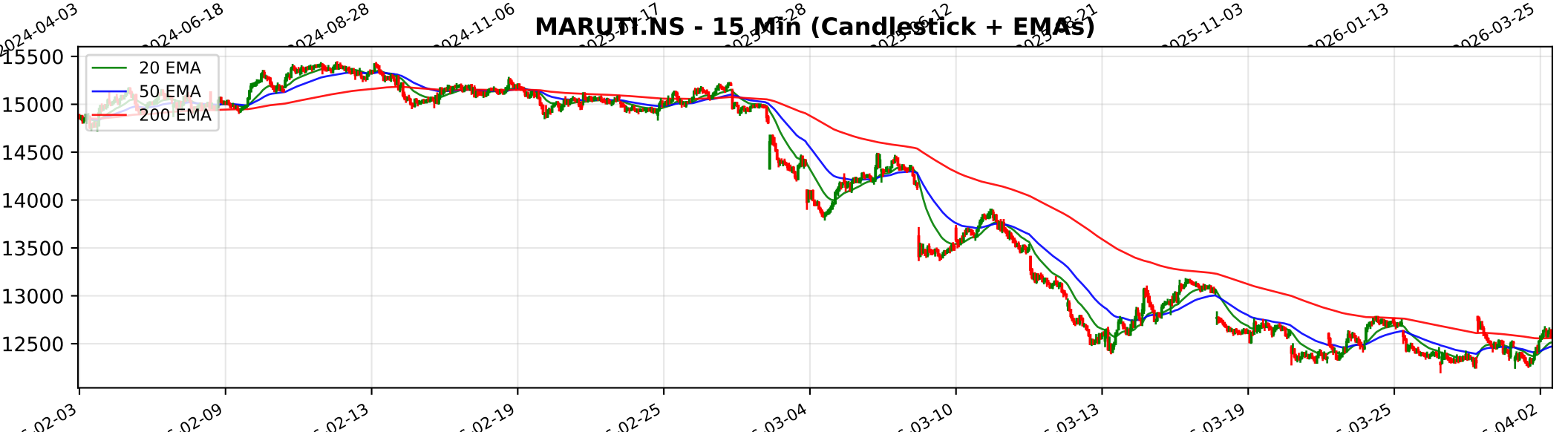
MARUTI.NS - 15 Min (Candlestick + EMAs)
20 EMA
50 EMA
200 EMA
15500
15000
14500
14000
13500
13000
12500
02-03
02-09
02-13
02-19
02-25
03-04
03-10
03-13
03-19
03-25
04-02

Trendlyne Snapshot - MARUTI_main

Markets | MarketMind AI | Baskets | Alerts | F&O | MF | Reports | Screeners | Subscribe | Superstars | Portfolio | Watchlist | Insider Trades | Results | More

Search Stock, IPO, MF

MARKETS / SECTOR : AUTOMOBILES & AUTO COMPONENTS / INDUSTRY : CARS & UTILITY VEHICLES / MARUTI SUZUKI INDIA LTD.

Maruti Suzuki India Ltd.

Ask MarketMind AI v1.5

NSE: MARUTI | BSE: 532500

Maruti Suzuki Live Share Price Today, Share Analysis and Chart

Mid-range Performer | In 4 Starfolio Baskets

IRAN WAR IMPACT The impact of the ongoing conflict in the Middle East on Maruti Suzuki India Ltd. (MARUTI) is characterized by negative pressures primarily arising from supply chain disruptions and input cost inflation, though the company maintains a resilie... Read More

12631.00 122.00 (0.98%)

↓ 27.28% Fall from 52W High

475.2K NSE+BSE Volume

NSE 02 Apr, 2026 3:31 PM (IST)

Watchlist | Portfolio | Alert | My Notes

Overview | FORECASTER | STOCK REPORT | Buy Sell Zone | F&O | Financials | News | Reports | Technicals | Shareholding | Deals | Corporate Actions | Alerts (1) | About

Durability score	Valuation Score	Momentum Score	Analyst Price Target
55.0 / 100	37.0 / 100	40.2 / 100	17,170
Medium Financial Strength	Mid Valuation	Technically Neutral	1Yr Price target upside is 36%

Mid-range Performer — These stocks have average quality, financial and technical momentum, indicating a mid range performer — View Similar — Embed DVM

FORECASTER

DVM | Key Metrics | Price Chart | Forecaster | Financials | Technicals | Shareholding | Deals | Documents | Corporate actions | Company Profile

14 | 7 | 4 | 3 — SWOT Analysis

Check Before You Buy

VIEW FULL CHECKLIST

High rank — 14 Positive • 9 Negative

60.9% Pass in checklist

0 — 45 — 55 — 100

PE Valuation Check

Right Now	1 Year Forward
Undervalued 65.2%	Undervalued 71.3%

INSIGHT Maruti Suzuki is undervalued at both current PE and future earnings estimates

Maruti Suzuki Key Metrics

Preset Metrics: Preset Metrics

ROE Ann. %	Broker Average Target	Market Capitalization	Price to Book
15.1	17,158.55	397,121.9	3.8

Trendlyne Snapshot - MARUTI_forecaster

Markets | MarketMind AI | Baskets | Alerts | F&O | MF | Reports | Screeners | Subscribe | Superstars | Portfolio | Watchlist | Insider Trades | Results | More

Search Stock, IPO, MF

MARKETS / SECTOR : AUTOMOBILES & AUTO COMPONENTS / INDUSTRY : CARS & UTILITY VEHICLES / MARUTI SUZUKI INDIA LTD.

Maruti Suzuki India Ltd.

NSE: MARUTI | BSE: 532500

Mid-range Performer

In 4 Starfolio Baskets

Download real time STOCK REPORT

12631.00 122.00 (0.98%)

↓ 27.28% Fall from 52W High

475.2K NSE+BSE Volume

NSE 02 Apr, 2026 3:31 PM (IST)

Watchlist | Portfolio | Alert | My Notes

Overview | FORECASTER | STOCK REPORT | Buy Sell Zone | F&O | Financials | News | Reports | Technicals | Shareholding | Deals | Corporate Actions | Alerts (1) | About

Maruti Suzuki - MARUTI - stock price prediction, stock forecast, target price, analyst ratings from 40 analysts

Maruti Suzuki has a share price target of Rs 17170, revenue growth forecast of 18.5%, and profit growth estimate of 10.3% for FY26, based on top 40 analyst calls.

Maruti Suzuki FORECASTER - Analyst Estimates

FORECASTER DASHBOARD →

SHARE PRICE TARGET FORECAST — 12 MONTH ESTIMATE

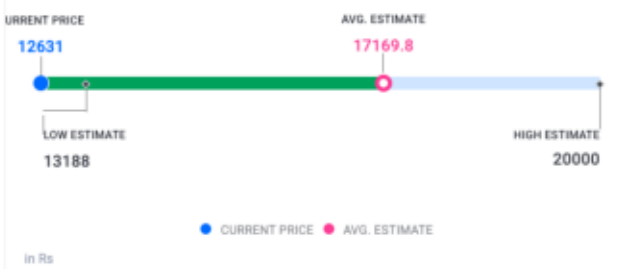

↑ HIT Maruti Suzuki's share price target is above the current price, with an upside of 35.9%

EPS FORECAST — QUARTER | ANNUAL

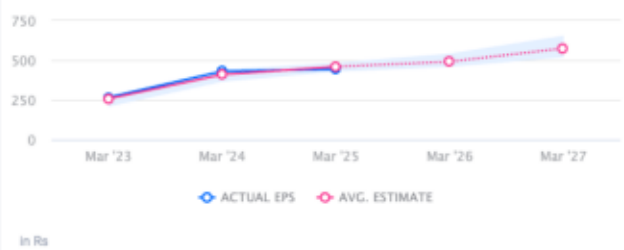

↑ HIT Maruti Suzuki's EPS was higher than average estimate 2 times in past 3 years

CONSENSUS RECOMMENDATION — 40 ANALYST Recommendations

BUY

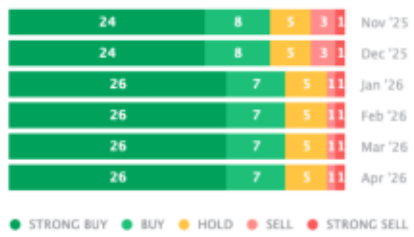

The consensus recommendation from 40 analysts for Maruti Suzuki is BUY