© 2026 Stock Research. All Rights Reserved.

Strategic Trading Analysis

Step 1: Audit the Data

- **Data Present:** Comprehensive technical indicators (Daily/Weekly/15-min price charts, 20/50/200 EMAs, MACD, RSI, Bollinger Bands, ATR, Supertrend), volume analysis (distribution/accumulation days), candlestick classification, relative strength (vs. ^CNXMETAL), and high-level fundamental/analyst snapshots.
- **Data Missing:** Detailed sector-level fundamental comparisons, live order book depth, and options chain/open interest data (which could help gauge immediate institutional hedging).
- **Confidence Level:** High. The provided report contains a robust suite of trend, momentum, and volatility metrics across multiple timeframes, which is more than sufficient to evaluate an intermediate-term positional equity trade.

Step 2: Analyze the Setup

- **Price Structure & Trend:** The long-term trend remains intact as the price (INR 78.08) is above the 200-day EMA (INR 74.71). However, the intermediate and short-term structures are currently bearish. The price is trapped below both the 20-day EMA (INR 78.34) and the 50-day EMA (INR 78.70), forming a series of lower highs since the peak in early 2026.
- **Momentum:** Momentum is decidedly weak. The Daily MACD is below the zero line (-0.65) and printing bearishly. The Daily Supertrend generated a "Sell" signal recently on March 23. RSI is resting in a neutral/tepid zone at 48.55, offering no immediate directional bias.
- **Volume & Confluence:** Volume analysis reveals a cluster of four "Distribution Days" throughout February, March, and early April, signaling institutional selling pressure. Furthermore, the Bollinger Bands show the stock languishing in the lower half, and Relative Strength (1M RS vs. 3M RS) is lagging on the medium-term horizon. There is currently no bullish technical confluence to support an immediate multi-month upside move.

Step 3: Formulate the Recommendation

Based on the current technical weakness, overhead resistance, and recent distribution volume, my recommendation is **NO**. Entering the stock right now carries unnecessary directional risk, as it is in an active short-term downtrend and lacks confirmation of a reversal.

However, because the primary long-term trend (above 200 EMA) is still technically bullish, the stock can be placed on a watchlist for a conditional entry once buyers prove they have regained control.

Conditional Plan:* **Condition to Buy:** A strong daily close above the 50-day EMA and immediate swing resistance (INR 79.50), accompanied by above-average volume and a MACD bullish crossover. This would confirm the end of the short-term pullback.* **Entry Price:** INR 79.50 (Trigger upon confirmed daily close above resistance).* **Stop Loss:** INR 74.50 (Hard stop placed just below the structurally significant 200-day EMA of INR 74.71, giving the trade room to breathe while capping downside risk).* **Take Profit:** INR 86.50 (Targeting a retest of the prior swing highs observed in early 2026, offering roughly an ~8.8% upside, which aligns perfectly with the 5%-15% objective).

Candlestick Classification Analysis

Stock Analysis Report

© 2026 Stock Research. All Rights Reserved.

As a seasoned Candlestick Trader, I have reviewed the "Candlestick Classification" summary (Page 20) and the visual chart (Page 21) for NMDC.NS. By applying the principles of your volume-weighted, volatility-adjusted classification system, here is my interpretation of the price action and my prediction for the future price movement.

1. Macro Price Action & Trend Context

Looking at the chart on Page 21, NMDC.NS experienced a strong markup phase, peaking in the INR 84-INR 85 zone. However, since that peak, the asset has entered a distinct corrective phase, forming lower highs and drifting downwards into the INR 75-INR 80 range.

2. Breakdown of the Candlestick Classification

The data from Page 20 is highly revealing of the current market psychology:* **Dominance of Indecision:** Out of the evaluated period, a massive **106 days** are classified as **"No Control" (0)**. This means that, relative to the stock's ATR (volatility), the daily ranges are closing near their midpoints with long wicks on both sides, and volume is likely average to low. Neither buyers nor sellers have the conviction to hold positions overnight.* **Slight Bearish Edge:** We have 60 "Seller Control" days vs. 59 "Buyer Control" days. Furthermore, there are 2 "Seller Strong Control" days compared to only 1 "Buyer Strong Control" day. * **Recent Trend Score:** The 10-day average score is **-0.40**. This confirms a lingering short-term bearish bias. Sellers are gently pressing the price down, even if they aren't executing massive, high-volume dumps. * **Latest Candle:** The most recent candle is classified as **"Buyer Control" (+1)**.

3. Volume & Signal Validation

If we look at the right edge of the chart on Page 21, the recent descent from the highs has been painted with predominantly grey (No Control) and light red (Seller Control) candles. * Crucially, there is a **lack of dark green (Buyer Strong Control) bars** at the current lower levels. * According to your algorithm, a "Strong Control" requires a large body (>1.5 ATR), a close near the highs, and a >1.3x volume multiplier. We simply aren't seeing institutional accumulation (high volume + strong close) stepping in to defend this drop. * The recent "Buyer Control" (+1) candles at the bottom of this range suggest some dip-buying, but without the volume multiplier and wick-rejection needed to upgrade them to a +2, these are likely just weak hands covering shorts or retail traders trying to catch a falling knife.

Prediction & Future Price Movement

Short-Term Prediction: Sideways to Bearish (Consolidation) Based on the heavy weighting of "No Control" candles and the negative 10-day average score (-0.40), the immediate future points to **continued choppy, sideways-to-downward price action**. The market is experiencing a "volatility contraction" where neither side wants to commit capital.

- **The Bear Case:** Because the overarching recent trend is down and buyers are showing no high-volume conviction, the path of least resistance remains lower. If the price breaks below the recent swing lows

© 2026 Stock Research. All Rights Reserved.

(around INR 74-INR 75) with a "Seller Control" or "Seller Strong Control" candle, expect another leg down.
- **The Bull Case:** The latest candle is "Buyer Control," showing temporary stabilization. However, until we see a **"Buyer Strong Control" (+2)** candle-characterized by a wide body, close near the high, and a massive volume spike-any upward movement is suspect and likely just a dead-cat bounce within a broader correction.

The Trader's Action Plan:

From a price-action standpoint, **this is a "wait and see" market.** Do not front-run a reversal. The high number of "No Control" days means the market is trying to find fair value. I would set an alert for a **high-volume "Buyer Strong Control" (+2) day** breaking above the recent local resistance (INR 80). Until the smart money shows their hand with volume and a strong close, cash is the safest position.

News & Analyst Targets

Date: April 3, 2026
Subject: Equity Research Update - NMDC Ltd. (National Mineral Development Corporation)**Current Market Price (CMP):** ~INR 78.00

Here is the latest news, fundamental information, and brokerage analysis for NMDC for the current week.

1) Latest News for NMDC This Week

This week has been monumental for NMDC, driven by the release of its operational data for March 2026 and the conclusion of the 2025-26 fiscal year:* **Record-Breaking Production:** On April 1-2, 2026, NMDC announced a historic milestone, reporting an iron ore production of 53.15 million tonnes (MT) for FY26. This represents a robust 21% year-on-year growth, making NMDC the first company in India's mining history to surpass the 50 MT annual production mark. * **Strong Sales Volume:** For the fiscal year, sales volume grew by 13% YoY to 50.23 MT. In March 2026 alone, iron ore sales surged 40.1% YoY to 5.90 MT, underscoring strong domestic demand and improved capacity utilization. * **Strategic Partnerships:** Reports also surfaced regarding a massive joint venture, highlighting that Adani, NMDC, and Brazil's Vale are collaborating to develop a dedicated Iron Ore Hub at Gangavaram. * **Expansion Milestones:** The company entered FY27 riding on the back of recent operational successes, including the commissioning of a new coal mine in Jharkhand, a new iron ore mine in Bailadila (Chhattisgarh), and the inauguration of a new international office in Dubai.

2) Upgrades and Downgrades from Brokerages

Recently, the sentiment among brokerages has turned slightly cautious, with several taking a conservative stance despite NMDC's record output:* **Downgrade by Centrum Broking:** Centrum Broking recently downgraded NMDC from "Buy" to **"Neutral,"** setting a price target of **INR 84**. * **General Target Cuts & Estimate Revisions:** Over the last few months, analysts have trimmed NMDC's target prices by roughly 10%. Revenue and EBITDA estimates for FY26 and FY27 were reduced due to factors such as increased

© 2026 Stock Research. All Rights Reserved.

competitive intensity, lower realized volumes earlier in the year, and the looming impact of state mineral taxes.

3) Other News Directly or Indirectly Impacting NMDC

Several macroeconomic and industry-specific tailwinds and headwinds are currently impacting the stock:* **Safeguard Duty on Steel Boosting Domestic Demand:** The Indian government's implementation of a 12% interim safeguard duty on steel imports (valid until April 2028) has strongly boosted domestic hot-rolled coil (HRC) prices by 31% from their mid-December lows. Domestic HRC is now trading at a premium to import parity. This strong domestic steel environment directly boosts volume off-take for NMDC's iron ore.* **Subdued Global Iron Ore Prices:** Seaborne iron ore prices are trading flat at around $107-$108 per tonne. However, brokerages like Kotak Securities expect global prices to remain subdued over the medium term (forecasting a drop toward $85-$95/tonne) due to trade barriers against Chinese steel exports, China's economic slowdown, and massive new supply from the Simandou mine in Guinea coming online. * **Regulatory Tax Overhang:** The Karnataka (Mineral Rights and Mineral Bearing Land) Tax Bill remains a significant overhang. NMDC has already made a contingent liability provision of Rs 13,510 crore for historical volume taxes. If such mineral taxes are applied heavily across state lines, it could severely impact NMDC's EBITDA margins.* **Critical Minerals Budget Push:** The recent 2026 Union Budget announced a dedicated rare earths and critical minerals corridor, which positively boosted the long-term sentiment for major Indian mining operators like NMDC.

4) Latest Targets from Analyst Community and Brokerages

The analyst community is currently mixed. While the near-term consensus targets center around the INR 73-INR 100 range (aligning closely with the current stock price of ~INR 78), some historical unadjusted long-term ratings still display aggressively high targets.

Here are the latest available targets formatted as requested:

Brokerage / Research Firm	Rating / Recommendation	Target Price (INR)	Notes / Implied Upside vs CMP (~INR 78)
Centrum Broking	Neutral (Downgraded)	INR 84.00	~7.6% Upside. Cites macro headwinds & taxation risks.
Trendlyne Consensus	Hold	INR 80.94 - INR 100.50	~3.7% to 28.8% Upside based on average consensus models.
Bloomberg Consensus	Hold / Reduce	INR 73.15	~6% Downside. Revised downward by 10% from INR 82.6.

© 2026 Stock Research. All Rights Reserved.

Brokerage / Research Firm	Rating / Recommendation	Target Price (INR)	Notes / Implied Upside vs CMP (~INR 78)
Motilal Oswal	Buy	INR 260.00 - INR 280.00*	High upside (Note: As featured in recent ET screeners; largely reflects unadjusted/pre-demerger multi-year targets).
Prabhudas Lilladher	Buy	INR 261.00*	High upside (Note: Long-term screener target; may be pre-split/demerger).

Analyst Takeaway: *NMDC is currently enjoying a golden run in terms of sheer operational volume, riding heavily on India's infrastructure boom. However, global iron ore price deflation and domestic state-level taxation policies present strong headwinds. This explains the polarization between NMDC's record production volumes and the conservative, neutral targets recently issued by brokerages.*

Stock Detailed Analysis Report

NMDC.NS

Current Price: ₹78.08

Generated: 2026-04-03 12:13

NMDC.NS - 3 Year Daily Price Chart

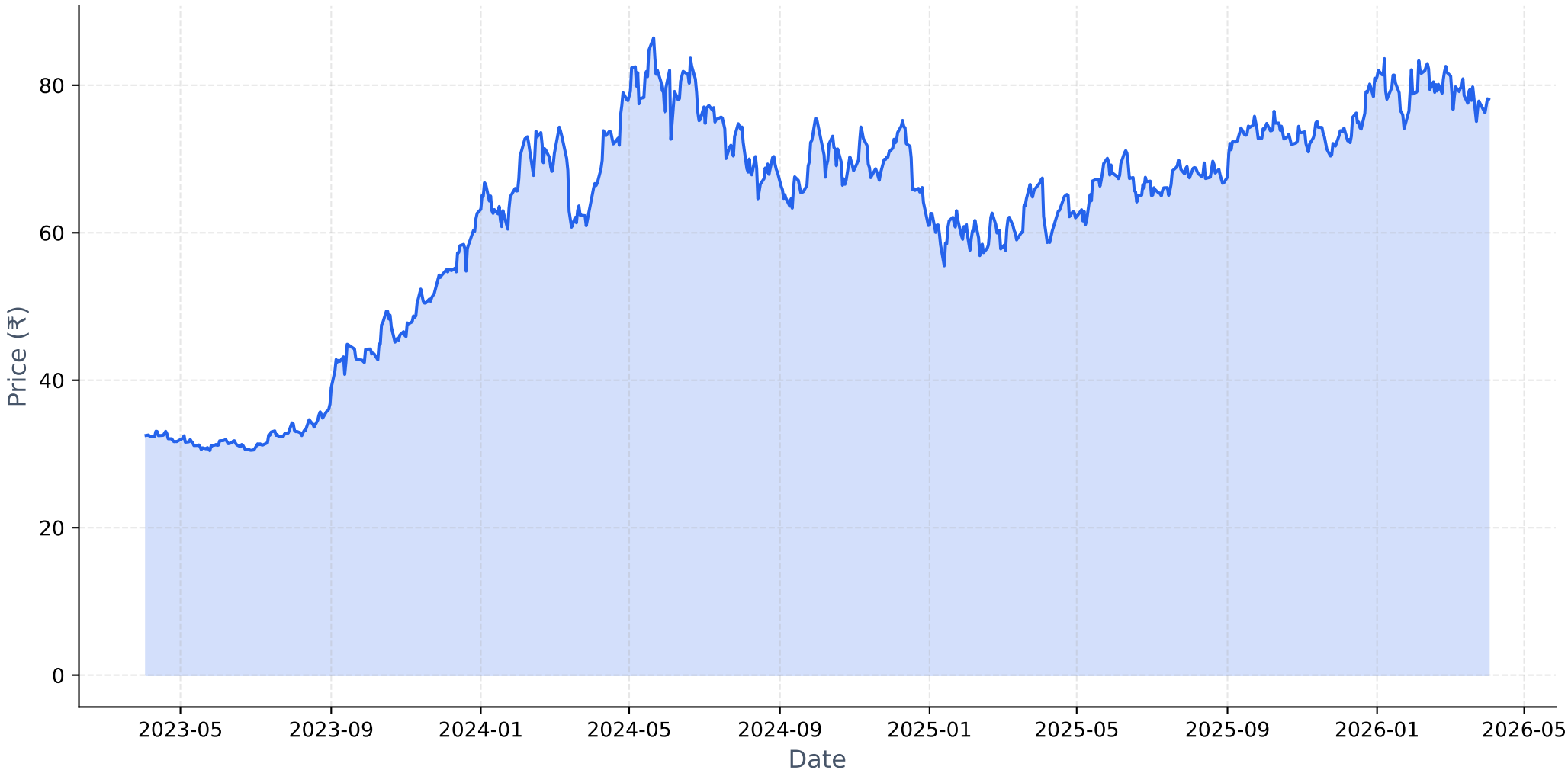

Long-term Fundamental Analysis (4 Years)

Metric	Is Growing?	Accelerating?	1Y Growth	3Y CAGR
Revenue	No	Yes	12.20%	-2.72%
Net Income	No	Yes	17.34%	-11.47%
ROE	No	Yes	2.35%	-7.40%
EPS	No	Yes	17.35%	-11.47%

Short-term Fundamental Analysis (6 Quarters)

Metric	Is Growing?	Recent QoQ	Avg QoQ
Revenue	Yes	-3.73%	12.12%
Net Income	Yes	33.16%	22.34%
EPS	Yes	55.07%	55.07%

NMDC.NS - Relative Strength Analysis

═══ OVERVIEW ═══:	
Benchmark Index:	^CNXMETAL
Sector:	Metal
Classification:	**Emerging Leader**
RS Score:	47.9/100
:	
═══ RS RATIOS ═══:	
1M RS:	**1.021 [Leader]**
3M RS:	**0.910 [Neutral]**
6M RS:	**0.942 [Neutral]**
1Y RS:	**0.961 [Neutral]**
:	
═══ TURNAROUND ANALYSIS ═══:	
Turnaround Status:	**Not Detected**
:	
SIGNAL CRITERIA::	
✓ **Emerging RS:**	1M (1.021) > 3M (0.910)
✓ **Medium-term Lagging:**	6M=0.942, 1Y=0.961 (≤1.0)
✗ **Performance Improving:**	**Not improving**

Relative Strength Analysis: NMDC.NS vs ^CNXMETAL
Classification: Emerging Leader

Price Performance Comparison (Normalized)

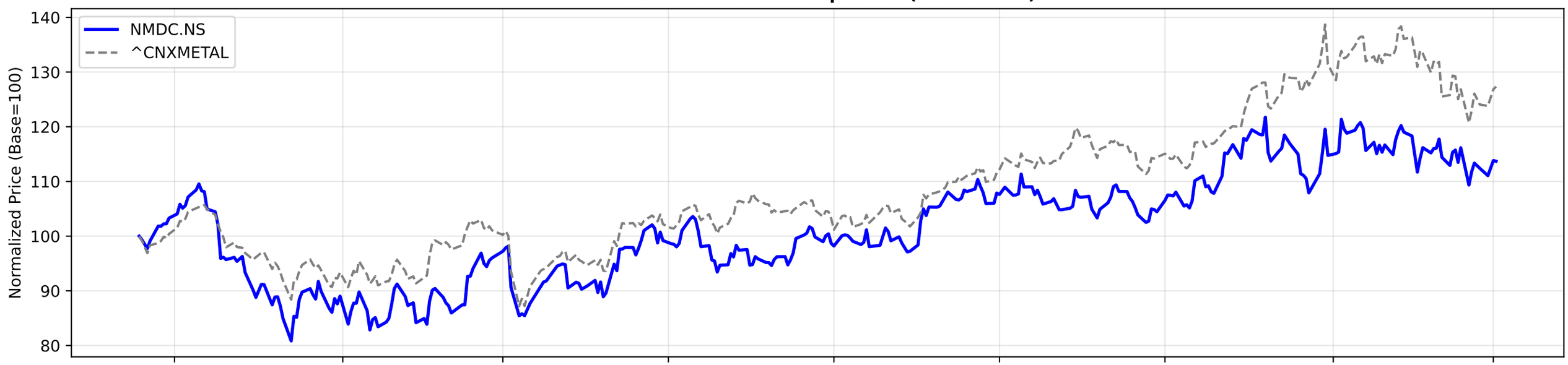

RS Ratio Trends (Multiple Timeframes)

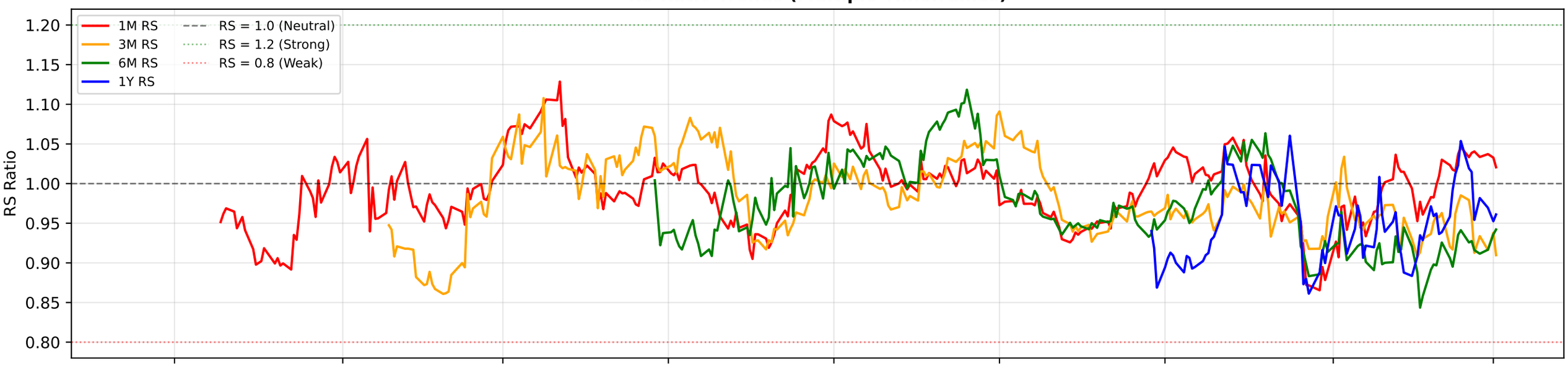

RS Composite Score Timeline

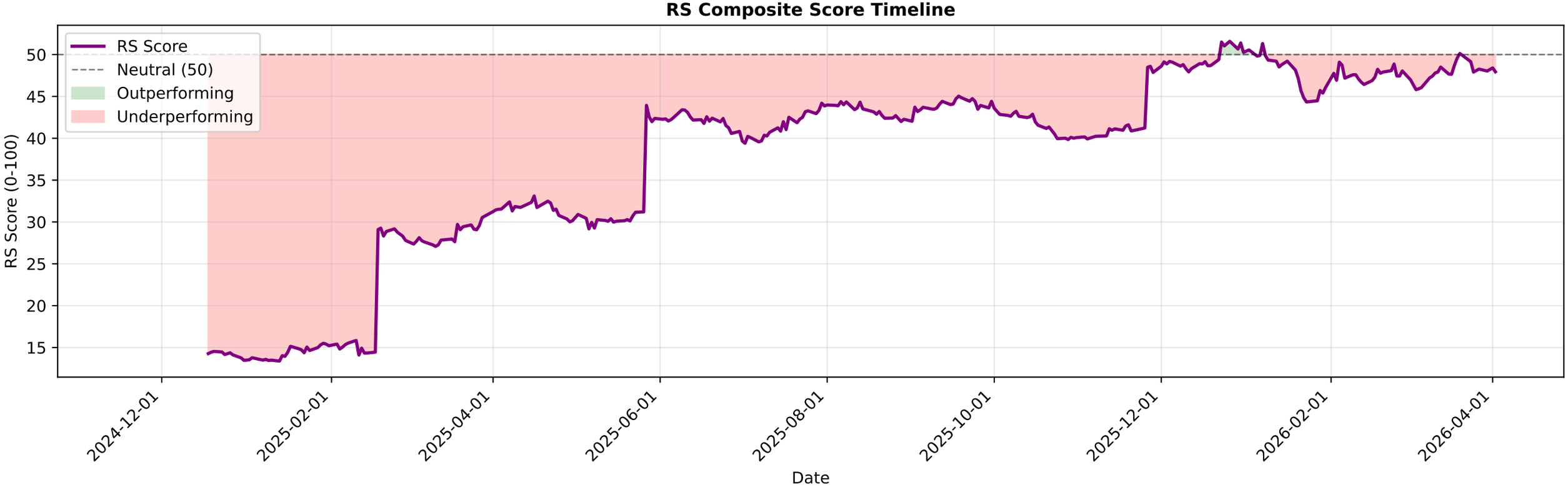

NMDC.NS - EMA Crossover Summary

EMA 20:	78.34
EMA 50:	78.70
EMA 200:	74.71
Trend Status:	**Short-term Downtrend**
Golden Cross Date:	2025-05-30 00:00:00+05:30
Golden Cross Price:	68.12

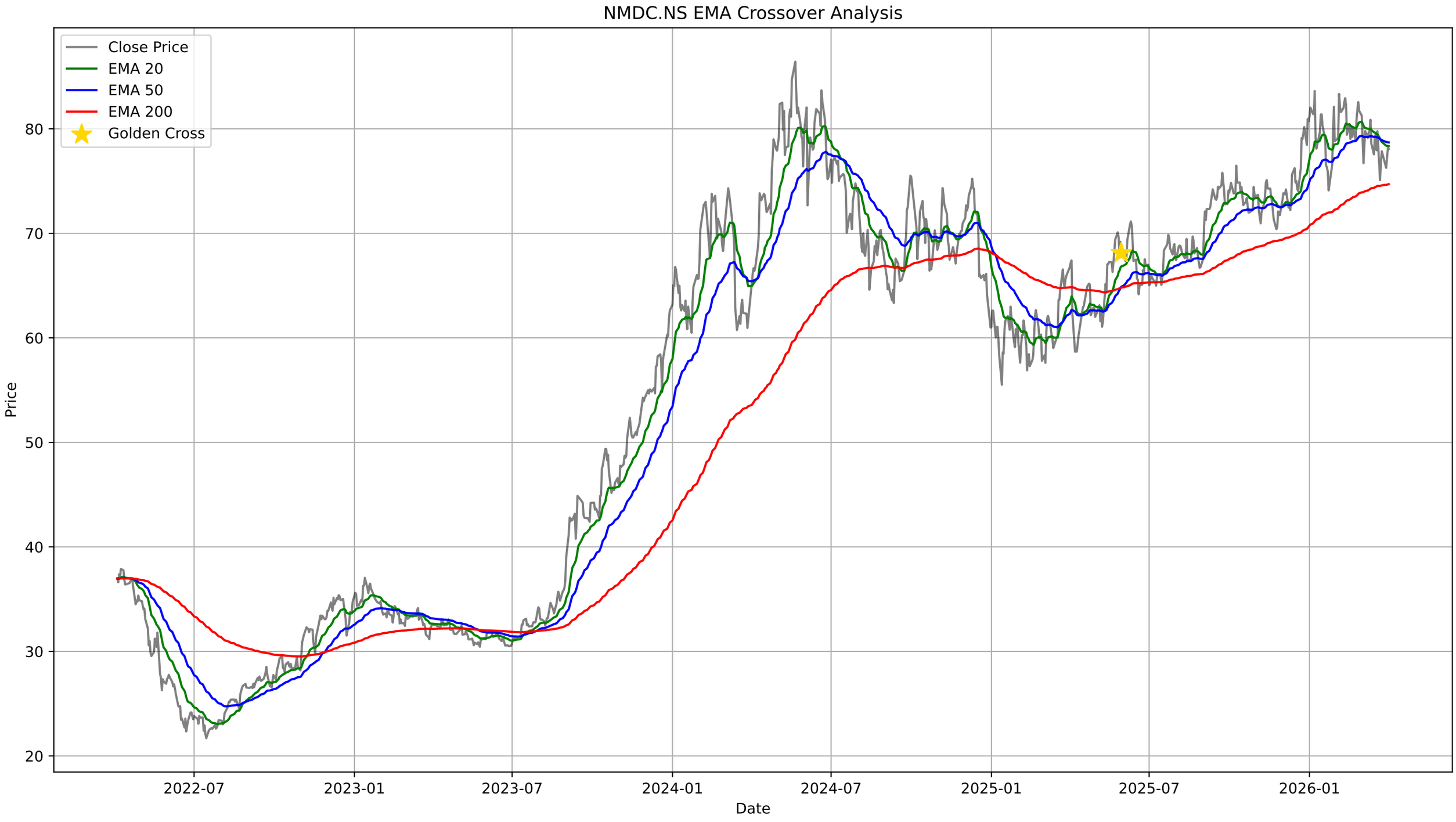
NMDC.NS EMA Crossover Analysis
Close Price
EMA 20
EMA 50
EMA 200
Golden Cross
Price
80
70
60
50
40
30
20
2022-07
2023-01
2023-07
2024-01
2024-07
2025-01
2025-07
2026-01
Date

NMDC.NS - Bollinger Bands Summary

Current Price:	78.08
Upper Band:	81.20
Middle Band (SMA 20):	78.32
Lower Band:	75.44
%B:	0.4588
Band Width:	0.0736
Status:	Lower Half
Signal:	None
Recent Signal 1:	**Buy Signal at 2026-01-23 00:00:00+05:30**
Recent Signal 2:	**Buy Signal at 2026-03-24 00:00:00+05:30**

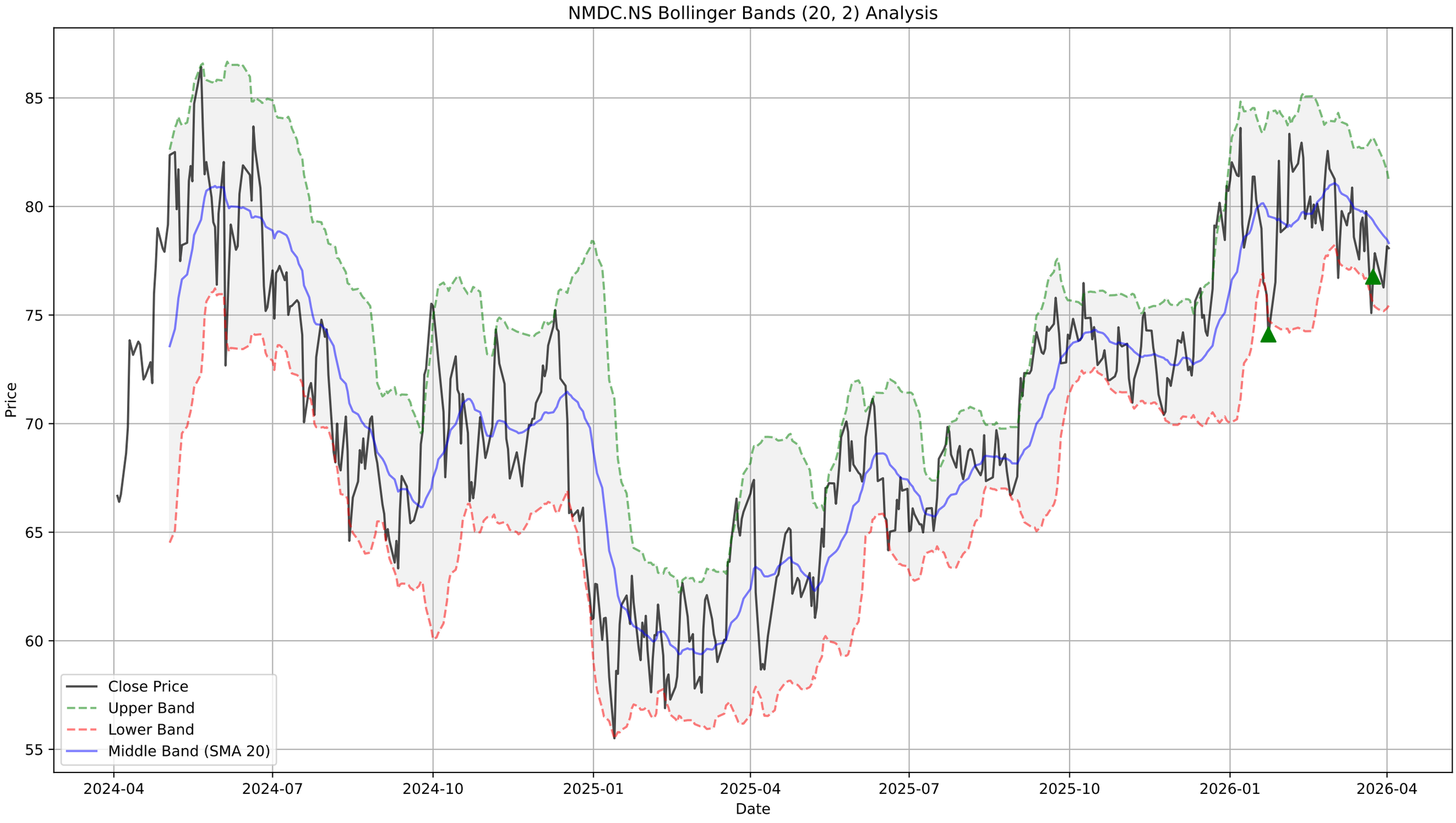
NMDC.NS Bollinger Bands (20, 2) Analysis
Price
Date
85
80
75
70
65
60
55
2024-04
2024-07
2024-10
2025-01
2025-04
2025-07
2025-10
2026-01
2026-04
Close Price
Upper Band
Lower Band
Middle Band (SMA 20)

NMDC.NS - Supertrend Summary

Status:	**DOWNTREND (Sell)**
Supertrend Value:	84.77
Signal Identified On:	2026-03-23

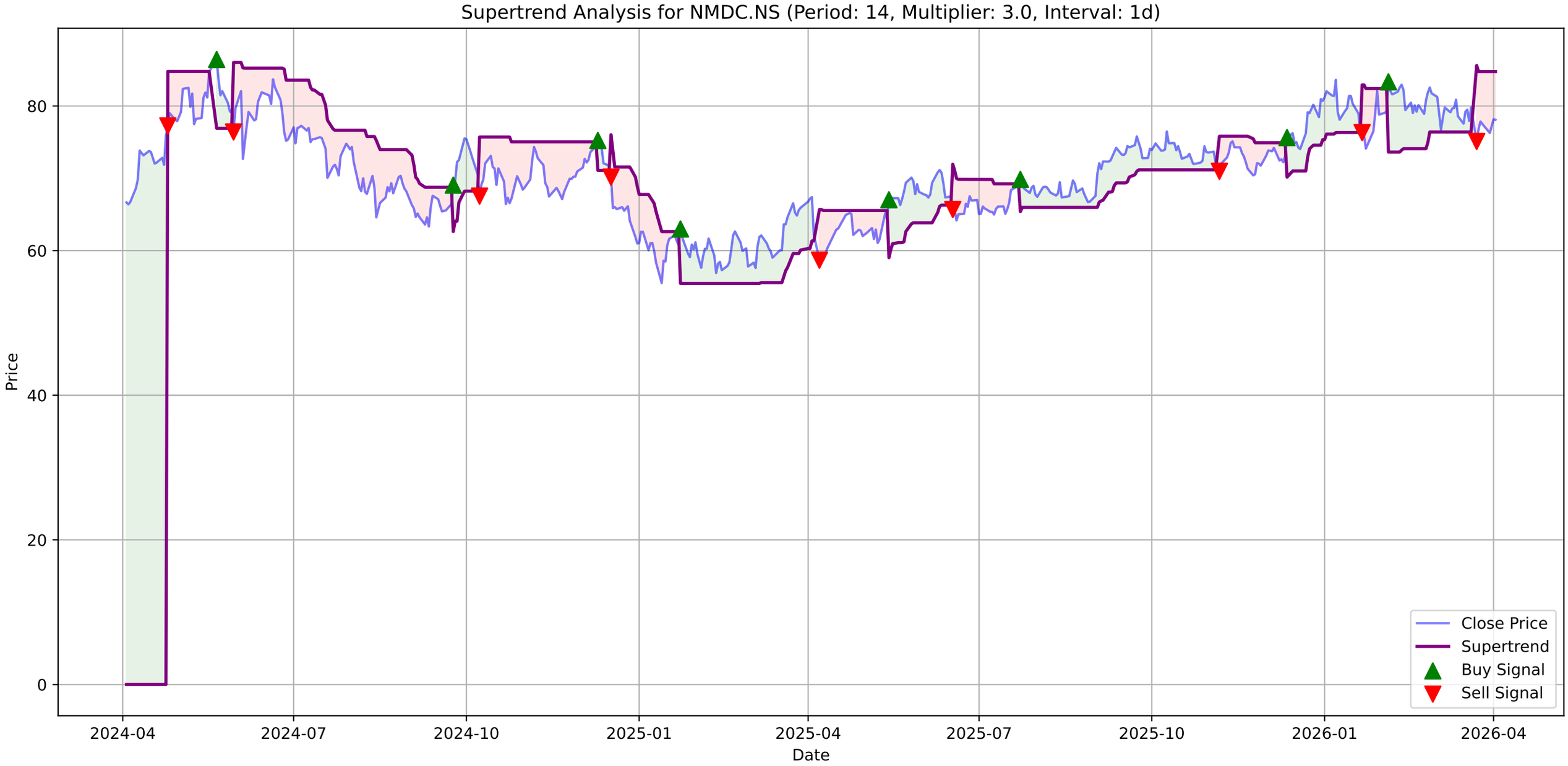
Supertrend Analysis for NMDC.NS (Period: 14, Multiplier: 3.0, Interval: 1d)
Price
Date
0
20
40
60
80
2024-04
2024-07
2024-10
2025-01
2025-04
2025-07
2025-10
2026-01
2026-04
Close Price
Supertrend
Buy Signal
Sell Signal

NMDC.NS - MACD Summary

MACD Line:	-0.65
Signal Line:	-0.60
Histogram:	-0.06
Trend:	**Bearish**
Momentum:	**Weakening**
Signal:	None

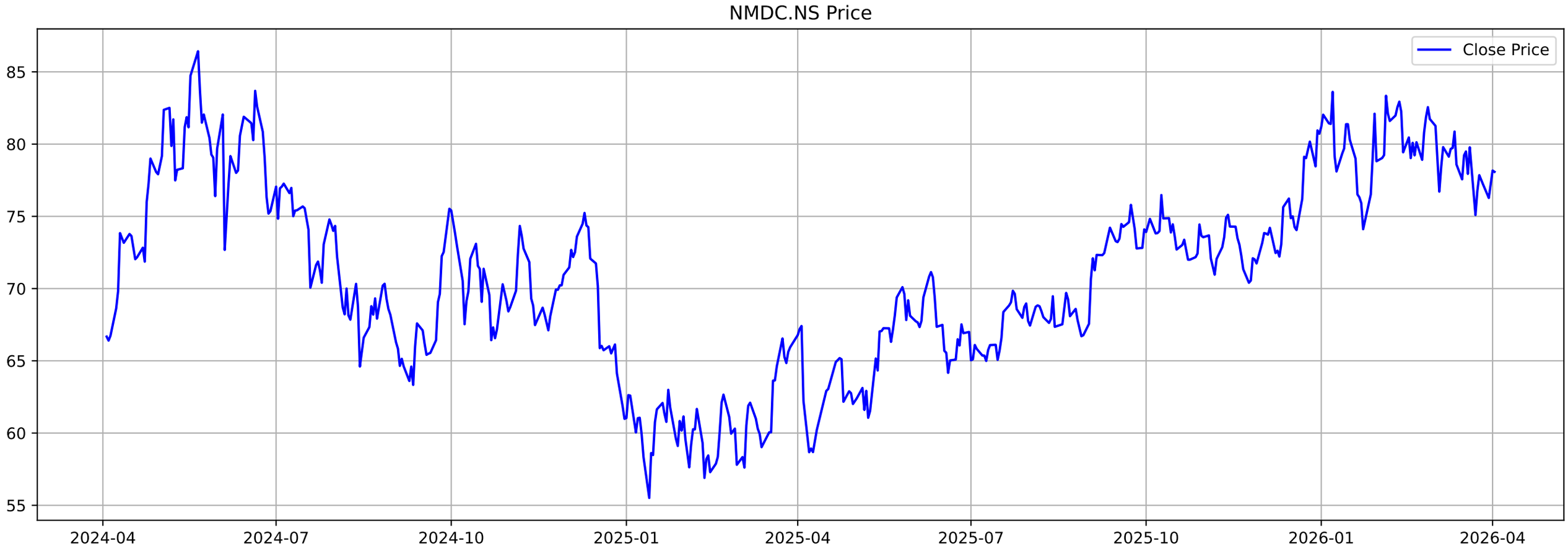
NMDC.NS Price
Close Price
85
80
75
70
65
60
55
2024-04
2024-07
2024-10
2025-01
2025-04
2025-07
2025-10
2026-01
2026-04

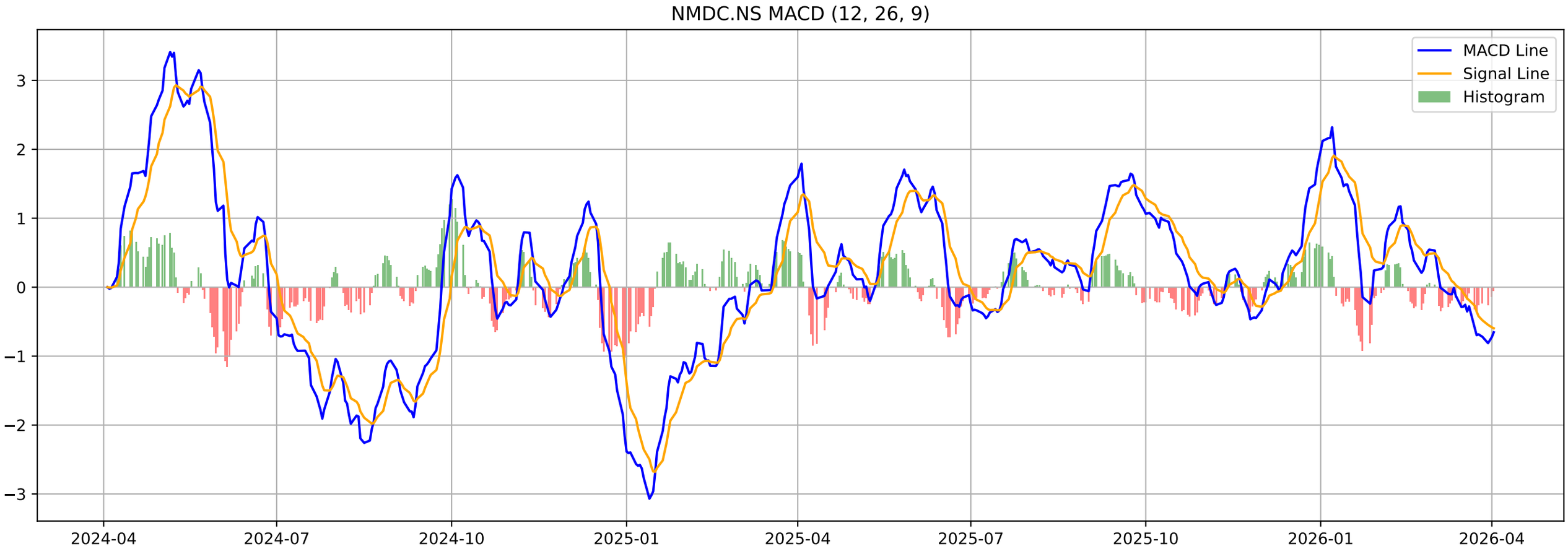
NMDC.NS MACD (12, 26, 9)
MACD Line
Signal Line
Histogram
3
2
1
0
−1
−2
−3
2024-04
2024-07
2024-10
2025-01
2025-04
2025-07
2025-10
2026-01
2026-04

NMDC.NS - Volatility Squeeze Summary

BB Width:	0.0736
ATR:	2.7850
Total Signals:	0

NMDC.NS - Volatility Squeeze Analysis

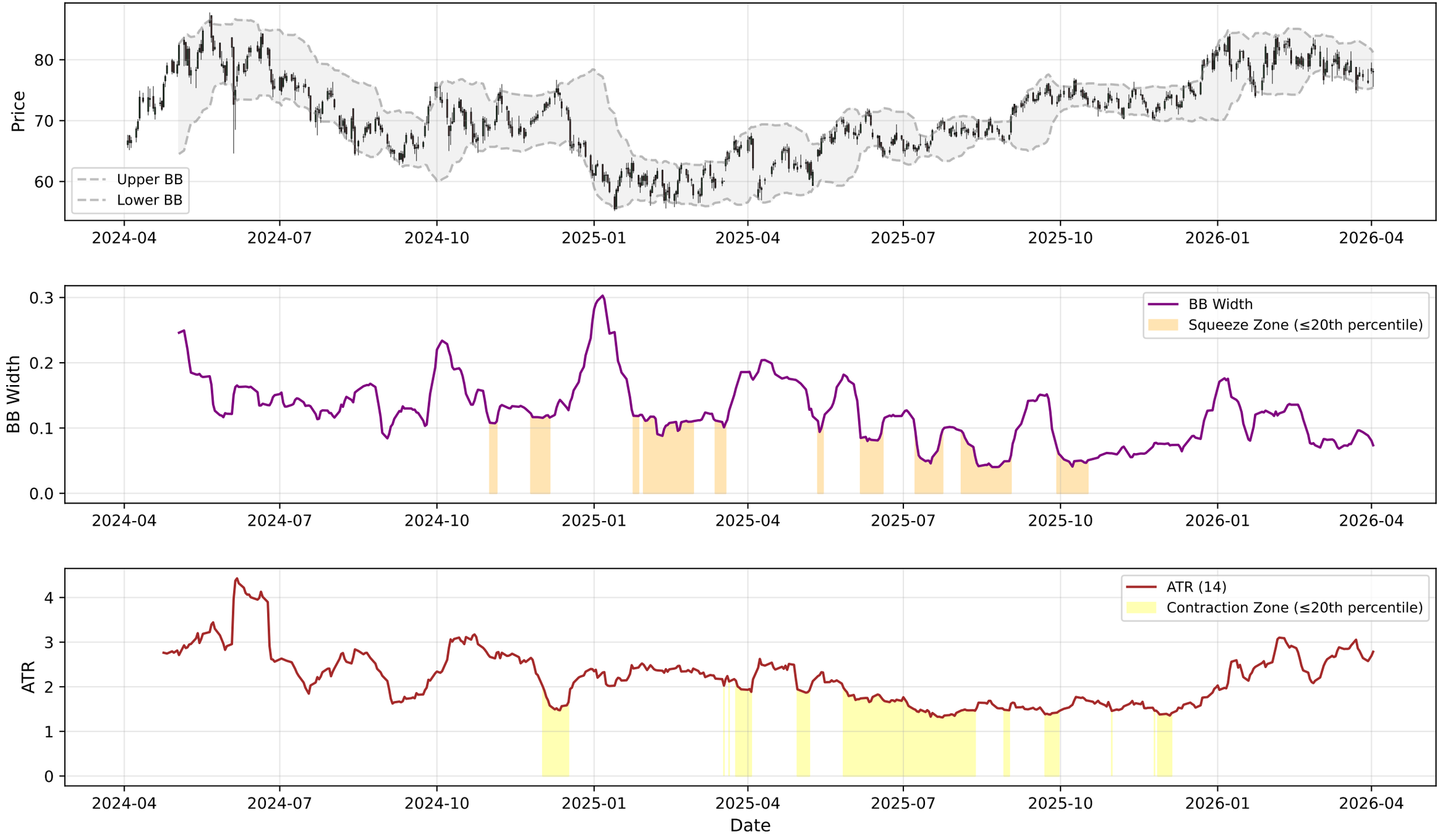

NMDC.NS - RSI-Volume Summary

Current RSI:	48.55
Current Volume:	27259464
Volume MA 20:	24149335
Bullish Divergences:	3
Bearish Divergences:	2
Bullish Div 1:	Date: 2025-02-11 00:00:00+05:30, Price: 56.90
Bullish Div 2:	Date: 2025-07-09 00:00:00+05:30, Price: 64.99
Bearish Div 1:	Date: 2024-05-06 00:00:00+05:30, Price: 82.51
Bearish Div 2:	Date: 2024-05-21 00:00:00+05:30, Price: 86.43

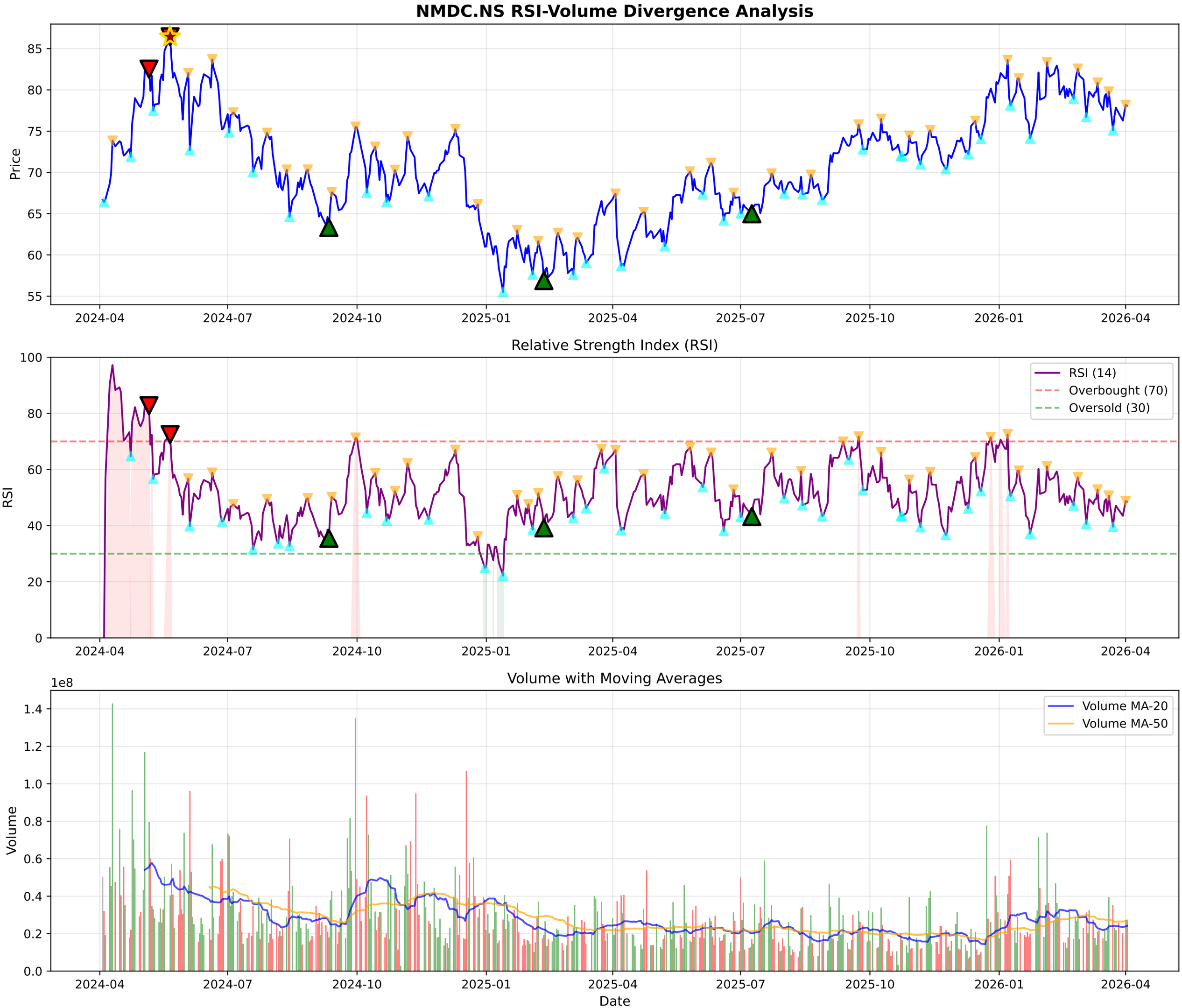
NMDC.NS RSI-Volume Divergence Analysis
Price
Relative Strength Index (RSI)
RSI
RSI (14)
Overbought (70)
Oversold (30)
Volume with Moving Averages
Volume
1e8
Volume MA-20
Volume MA-50
Date
2024-04
2024-07
2024-10
2025-01
2025-04
2025-07
2025-10
2026-01
2026-04

NMDC.NS - Volume Analysis

═══ VOLUME ANALYSIS ═══:	
Status:	**25 Signals Detected**
:	
2026-01-23 [+]:	**Selling Exhaustion (Bullish Div)**
2026-02-05 [-]:	Distribution Day
2026-03-09 [-]:	Distribution Day
2026-03-27 [-]:	Distribution Day
2026-04-02 [-]:	Distribution Day

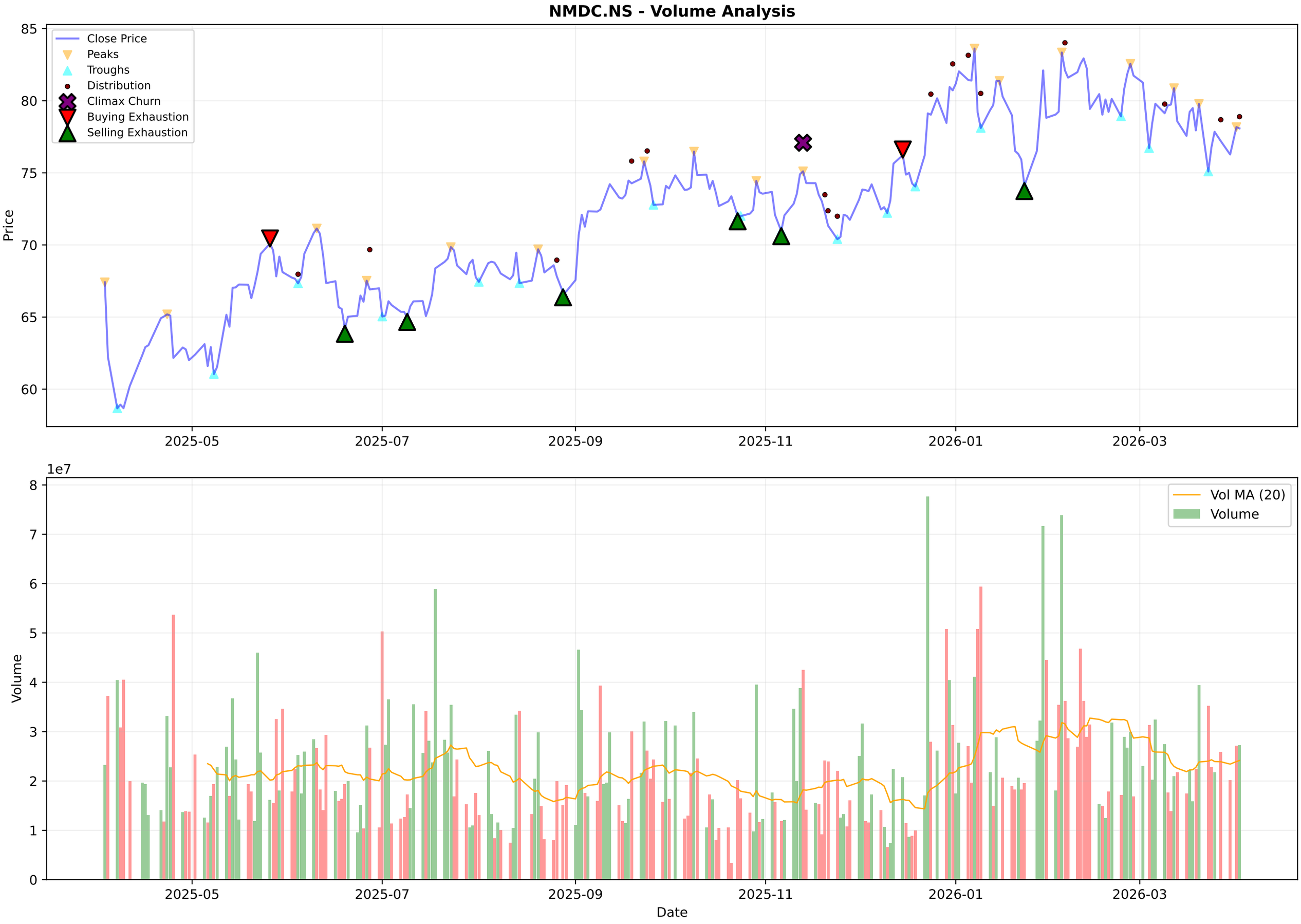
NMDC.NS - Volume Analysis
Close Price
Peaks
Troughs
Distribution
Climax Churn
Buying Exhaustion
Selling Exhaustion
Price
85
80
75
70
65
60
2025-05
2025-07
2025-09
2025-11
2026-01
2026-03
1e7
Vol MA (20)
Volume
Volume
8
7
6
5
4
3
2
1
0
Date

NMDC.NS - Candlestick Classification Summary

═══ CANDLESTICK CLASSIFICATION ═══:	
Latest Classification:	**Buyer Control**
Recent Trend Score (10-day avg):	-0.40
:	
Distribution:	
No Control:	106
Seller Control:	60
Buyer Control:	59
Seller Strong Control:	2
Buyer Strong Control:	1

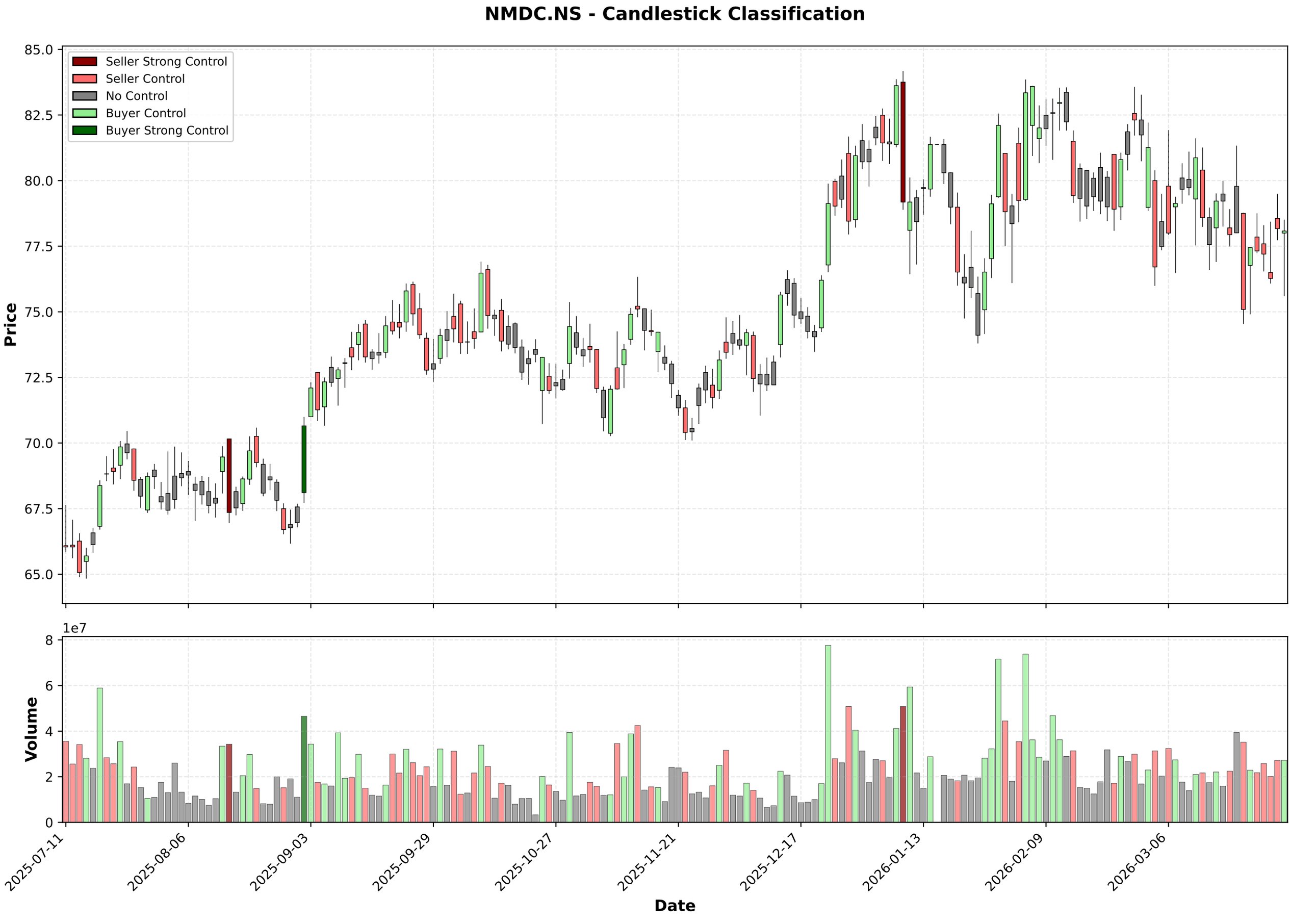
NMDC.NS - Candlestick Classification
Seller Strong Control
Seller Control
No Control
Buyer Control
Buyer Strong Control
Price
85.0
82.5
80.0
77.5
75.0
72.5
70.0
67.5
65.0
1e7
Volume
8
6
4
2
0
2025-07-11
2025-08-06
2025-09-03
2025-09-29
2025-10-27
2025-11-21
2025-12-17
2026-01-13
2026-02-09
2026-03-06
Date

Multi-Timeframe Supertrend Analysis

Timeframe	Status	Value	Last Price	Signal Date
1 Week	**UPTREND (Buy)**	74.1	78.08	2025-09-01
1 Day	**DOWNTREND (Sell)**	84.77	78.08	2026-03-23
15 Min	**UPTREND (Buy)**	76.88	77.9	2026-04-02

Multi-Timeframe MACD Analysis

Timeframe	Trend	Momentum	Signal
1 Week	**Bearish**	Strengthening	No Signal
1 Day	**Bullish**	Weakening	Bullish Crossover (Buy)
15 Min	**Bullish**	Weakening	No Signal

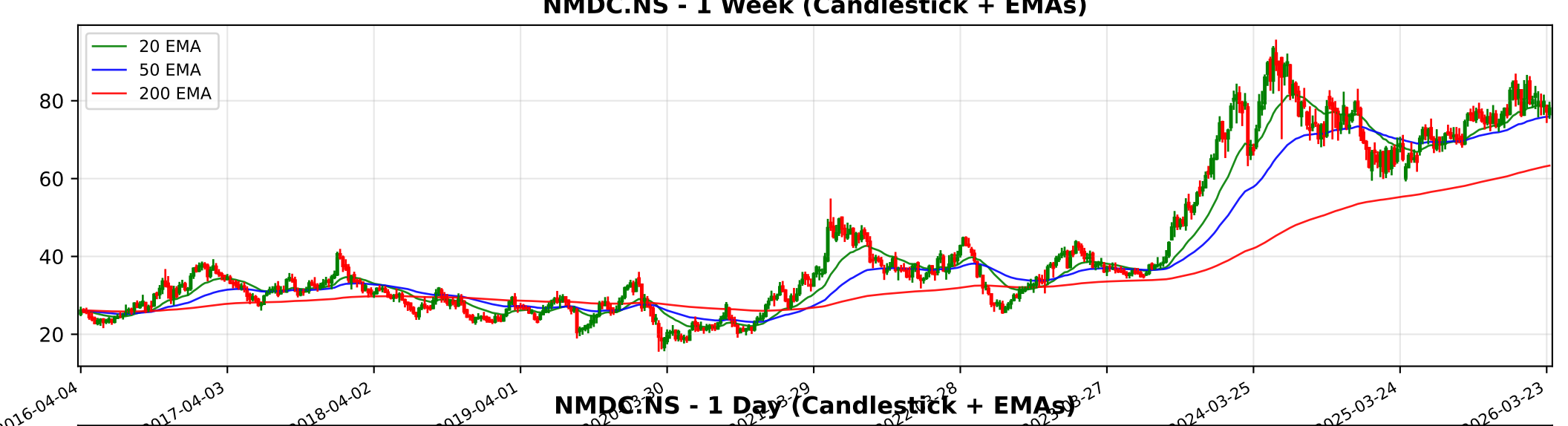
NMDC.NS - 1 Week (Candlestick + EMAs)
20 EMA
50 EMA
200 EMA
80
60
40
20
2016-04-04
2017-04-03
2018-04-02
2019-04-01
2024-03-25
2025-03-24
2026-03-23

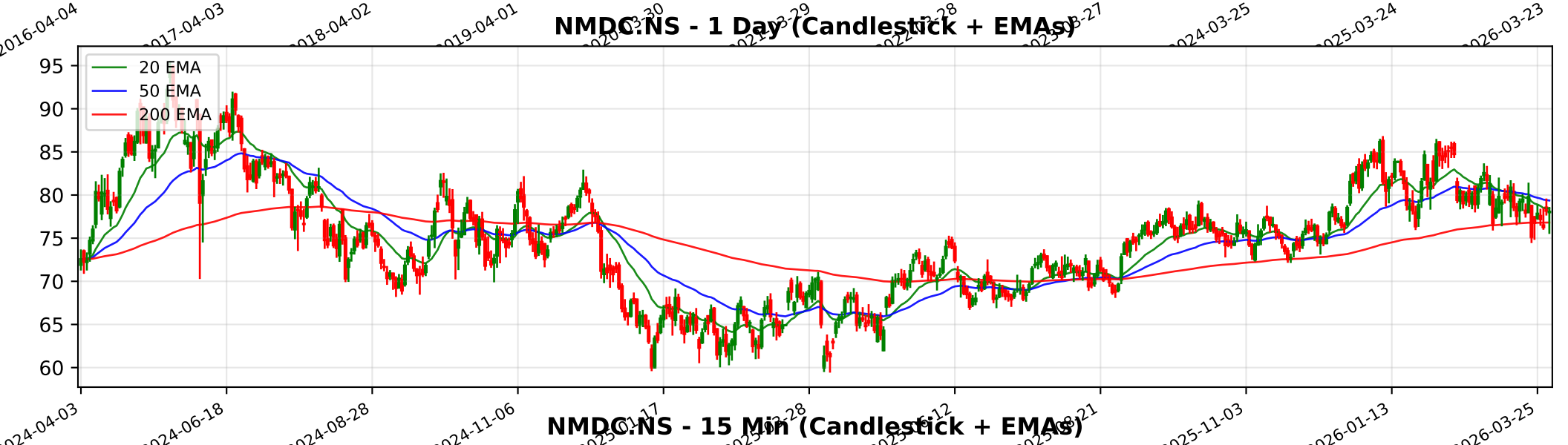
NMDC.NS - 1 Day (Candlestick + EMAs)
20 EMA
50 EMA
200 EMA
95
90
85
80
75
70
65
60
2024-04-03
2024-06-18
2024-08-28
2024-11-06
2025-11-03
2026-01-13
2026-03-25

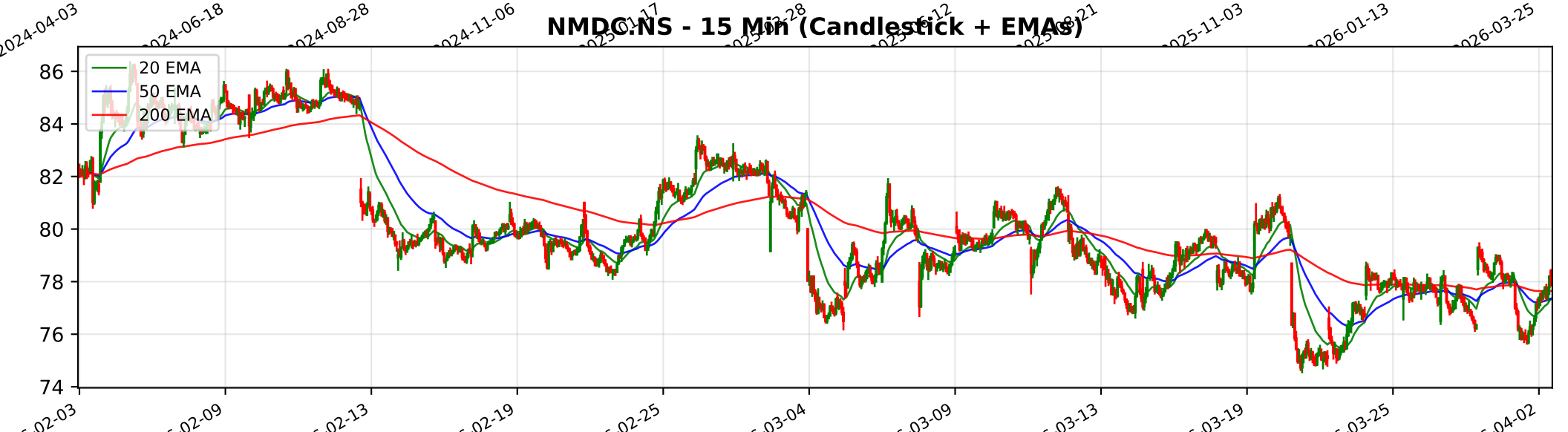
NMDC.NS - 15 Min (Candlestick + EMAs)
20 EMA
50 EMA
200 EMA
86
84
82
80
78
76
74

Trendlyne Snapshot - NMDC_main

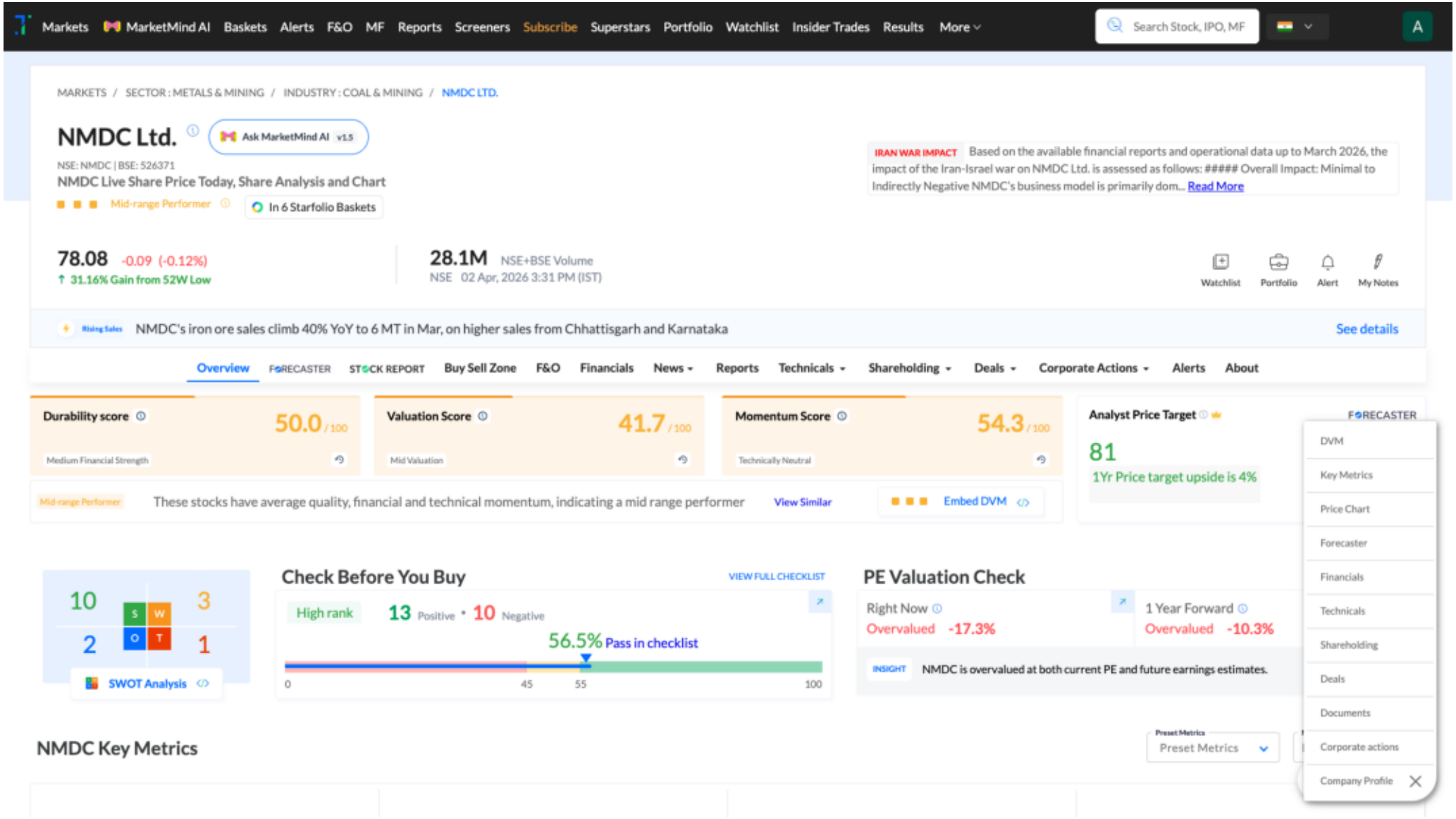
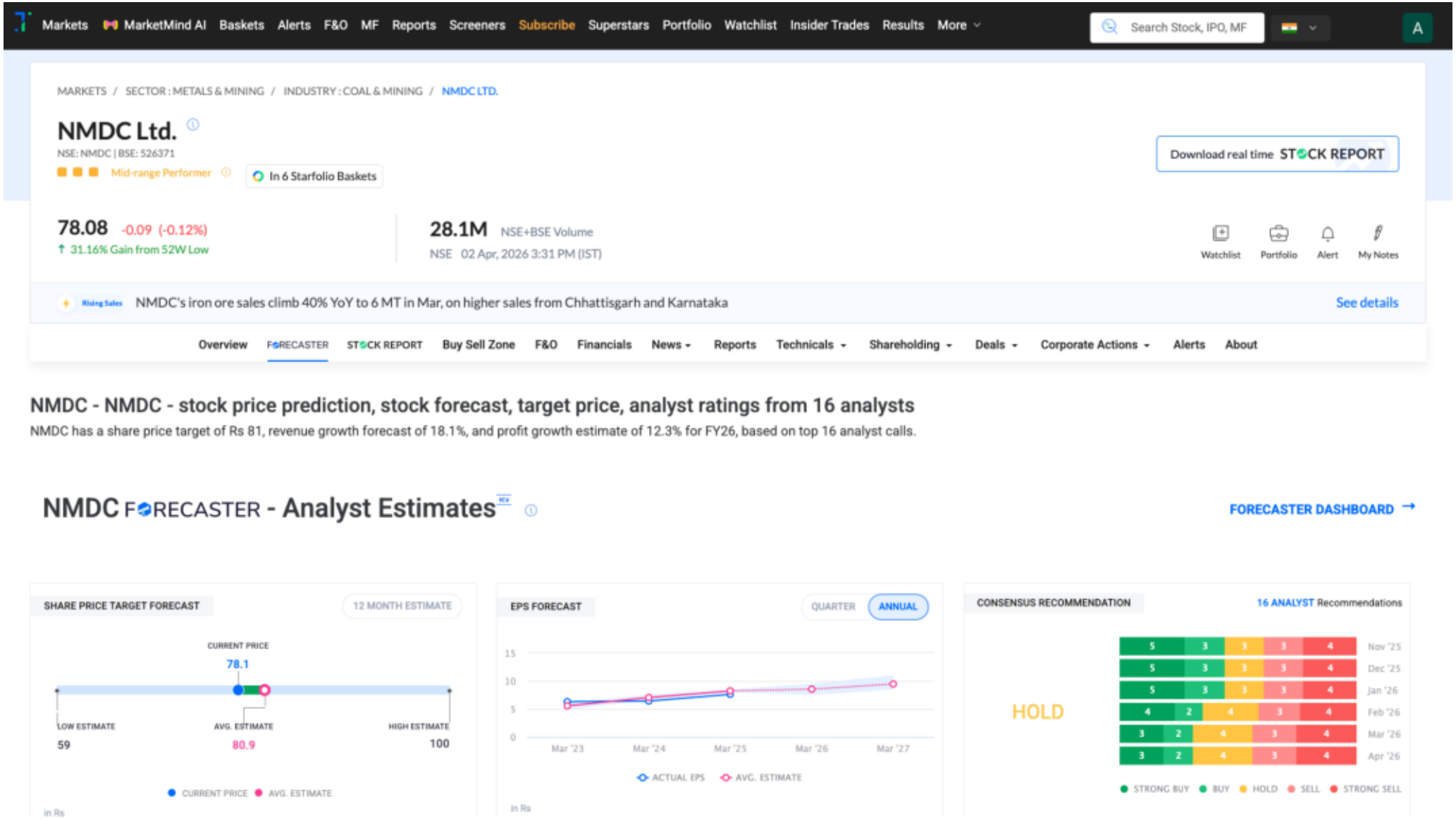
Trendlyne Snapshot - NMDC_forecaster